

**TECHNICAL MANUAL**

**DIRECT SUPPORT AND  
GENERAL SUPPORT MAINTENANCE  
REPAIR PARTS AND SPECIAL TOOLS LISTS  
(INCLUDING DEPOT MAINTENANCE  
REPAIR PARTS AND SPECIAL TOOLS LISTS)**

**CRANE, TRUCK MOUNTED,  
GED, 3/4 CUBIC YARD,  
20 TON, WITH CLAMSHELL,  
DRAGLINE AND BACKHOE  
ATTACHMENTS  
NSN 3810-00-151-4431**

**HARNISCHFEGER CORP. MODEL M320T2**

**APPROVED FOR PUBLIC RELEASE; DISTRIBUTION IS UNLIMITED**

**THIS PUBLICATION SUPERSEDES TM 5-3810-294-34P,  
DATED 9 APRIL 1985 AND ALL CHANGES**

---

**H E A D Q U A R T E R S , D E P A R T M E N T O F T H E A R M Y  
A P R I L 1 9 8 9**

TECHNICAL MANUAL

HEADQUARTERS  
DEPARTMENT OF THE ARMY  
WASHINGTON, DC, 24 Apr 89

DIRECT SUPPORT AND  
GENERAL SUPPORT MAINTENANCE  
REPAIR PARTS AND SPECIAL TOOLS LISTS (INCLUDING  
DEPOT MAINTENANCE REPAIR PARTS AND SPECIAL TOOLS LISTS)  
CRANE, TRUCK MOUNTED, GED, 3/4 CUBIC YARD,  
20 TON, WITH CLAMSHELL,  
DRAGLINE, AND BACKHOE ATTACHMENTS  
NSN 3810-00-151-4431

HARNISCHFEGER CORP MODEL M320T2

CURRENT AS OF 14 SEPTEMBER 1988

**REPORTING ERRORS AND RECOMMENDING IMPROVEMENTS**  
You can help improve this manual. If you find any mistakes or if you know of a way to improve the procedures, please let us know. Mail your letter, DA Form 2028 (Recommended changes to Publications and Blank Forms) or DA Form 2028-2 located in the back of this manual direct to: U.S. Army Tank-Automotive Command, ATTN: AMSTA-MB, Warren MI. 48397-5000. A reply will be furnished to you.

Approved for Public Release; Distribution Is unlimited

TABLE OF CONTENTS

	PAGE	ILLUS/ FIG
SECTION I.	INTRODUCTION	
SECTION II.	REPAIR PARTS LIST	
GROUP 01	ENGINE	
	0100- ENGINE ASSEMBLY	
	CARRIER ENGINE AND RELATED PARTS.....	1-1      1
	CRANE ENGINE AND SUPPORTS .....	2-1      2
	0101- CRANKCASE. BLOCK, CYLINDER HEAD	
	CARRIER CRANKCASE AND RELATED PARTS .....	3-1      3
	CARRIER ENGINE CYLINDER HEAD AND RELATED PARTS .....	4-1      4
	CRANE CRANKCASE AND ASSOCIATED PARTS .....	5-1      5
	CRANE CYLINDER HEAD AND RELATED PARTS.....	6-1      6

\*This publication supersedes TM 5810-294-34P, dated 9 April 1985 and all changes

## TABLE OF CONTENTS

	PAGE FIG	ILLUS/ FIG
0102-CRANKSHAFT		
CARRIER ENGINE CRANKSHAFT .....	7-1	7
CARRIER ENGINE GEAR COVER.....	8-1	8
CRANE FRONT COVER AND RELATED PARTS.....	9-1	9
CRANE CRANKSHAFT .....	10-1	10
0103-FLYWHEEL ASSEMBLY		
CARRIER ENGINE FLYWHEEL AND HOUSING .....	11-1	11
CRANE FLYWHEEL ASSEMBLY.....	12-1	12
0104-PISTONS, CONNECTING RODS		
CARRIER ENGINE PISTON AND RELATED PARTS .....	13-1	13
CRANE ENGINE PISTON AND RELATED PARTS .....	14-1	14
0105-VALVES, CAMSHAFTS AND TIMING SYSTEM		
CARRIER ENGINE CAMSHAFT .....	15-1	15
CRANE ENGINE CAMSHAFT AND RELATED PARTS .....	16-1	16
CARRIER ENGINE VALVES AND RELATED PARTS .....	17-1	17
CRANE ENGINE ROCKER ARM AND ASSOCIATED PARTS .....	18-1	18
CRANE ENGINE VALVES AND RELATED PARTS . .....	19-1	19
0106-ENGINE LUBRICATION SYSTEM		
CRANE OIL FILTER ASSEMBLY .....	20-1	20
CRANE OIL COOLER AND ASSOCIATED PARTS .....	21-1	21
CRANE OIL PAN AND OIL PUMP .....	22-1	22
CARRIER VENT LINES .....	23-1	23
CARRIER ENGINE DIPSTICK AND RELATED PARTS .....	24-1	24
CARRIER OIL PUMP AND OIL PAN .....	25-1	25
CARRIER OIL COOLER AND ASSOCIATED PARTS.....	26-1	26
CARRIER OIL FILTER ASSEMBLY .....	27-1	27
0108-MANIFOLDS		
CARRIER MANIFOLD INSTALLATION .....	28-1	28
CRANE MANIFOLD .....	29-1	29
GROUP 02		
CLUTCH		
0200-CLUTCH ASSEMBLY		
CLUTCH ASSEMBLY, CARRIER .....	30-1	30
CLUTCH ASSEMBLY AND RELATED PARTS, CARRIER . .....	31-1	31
CRANE CLUTCH ASSEMBLY .....	32-1	32
0202-CLUTCH RELEASE MECHANISM		
CLUTCH RELEASE ASSEMBLY .....	33-1	33
CARRIER CLUTCH PEDAL ASSEMBLY .....	34-1	34
GROUP 03		
FUEL SYSTEM,		
0301-CARBURETOR, FUEL INJECTOR		
CARRIER CARBURETOR AND ASSOCIATED PARTS . .....	35-1	35
CARRIER CARBURETOR AND ASSOCIATED PARTS . .....	36-1	36
CRANE ENGINE CARBURETOR AND ASSOCIATED PARTS .....	37-1	37
0302-FUEL PUMPS		
CARRIER FUEL LINES . .....	38-1	38
CARRIER ELECTRIC FUEL PUMP .....	39-1	39
CRANE FUEL PUMP ASSEMBLY .....	40-1	40
0304-AIR CLEANER		
CARRIER AIR CLEANER .....	41-1	41
CRANE AIR CLEANER AND ASSOCIATED PARTS . .....	42-1	42
0306-TANKS, LINES, FITTINGS, HEADERS		
CARRIER FUEL TANK, GUARD AND MOUNTINGS .....	43-1	43
CRANE FUEL TANK AND RELATED PARTS .....	44-1	44

## TABLE OF CONTENTS

	PAGE	ILLUS/ FIG.
0308-ENGINE SPEED GOVERNOR AND CONTROLS		
GOVERNOR AND ASSOCIATED PARTS . . . . .	45-1	45
0312-ACCELERATOR, THROTTLE OR CHOKE CONTROLS		
CRANE THROTTLE CONTROL ASSEMBLY . . . . .	46-1	46
CHOKE CONTROL . . . . .	47-1	47
ACCELERATOR AND ASSOCIATED PARTS . . . . .	48-1	48
GROUP 04		
EXHAUST SYSTEM		
0401-MUFFLER AND PIPES		
CARRIER ENGINE EXHAUST ASSEMBLY . . . . .	49-1	49
CRANE EXHAUST ASSEMBLY . . . . .	50-1	50
GROUP 05		
COOLING SYSTEM		
0501-RADIATOR, EVAPORATIVE COOLER OR HEAT EXCHANGER		
CARRIER RADIATOR . . . . .	51-1	51
CRANE RADIATOR . . . . .	52-1	52
0502-COWLING, DEFLECTORS, AIR DUCTS AND SHROUDS		
CARRIER RADIATOR SHROUD . . . . .	53-1	53
CRANE RADIATOR SHROUD . . . . .	54-1	54
0503-WATER MANIFOLD, HEADERS, THERMOSTATS AND HOUSING GASKET		
CRANE ENGINE THERMOSTAT AND HOUSING . . . . .	55-1	55
0504-WATER PUMP		
CARRIER ENGINE WATER PUMP ASSEMBLY . . . . .	56-1	56
CRANE ENGINE WATER PUMP . . . . .	57-1	57
CARRIER RADIATOR HOSES . . . . .	58-1	58
CRANE RADIATOR HOSES . . . . .	59-1	59
0505-FAN ASSEMBLY		
CARRIER ENGINE FAN AND BELT . . . . .	60-1	60
CRANE ENGINE FAN AND BELTS . . . . .	61-1	62
GROUP 06		
ELECTRICAL SYSTEM		
0601-GENERATOR, ALTERNATOR		
CRANE ALTERNATOR ASSOCIATED PARTS . . . . .	62-1	62
CARRIER ALTERNATOR ASSOCIATED PARTS . . . . .	63-1	63
ALTERNATOR ASSEMBLY . . . . .	64-1	64
0603-STARTING MOTOR		
CRANE STARTER AND ASSOCIATED PARTS . . . . .	65-1	65
CARRIER STARTER AND ASSOCIATED PARTS . . . . .	66-1	66
0605-IGNITION COMPONENTS		
CRANE IGNITION WIRING . . . . .	67-1	67
CRANE DISTRIBUTOR ASSOCIATED PARTS . . . . .	68-1	68
CRANE DISTRIBUTOR ASSEMBLY . . . . .	69-1	69
CRANE IGNITION COIL AND ASSOCIATED PARTS . . . . .	70-1	70
CARRIER IGNITION COIL AND ASSOCIATED PARTS . . . . .	71-1	71
CARRIER DISTRIBUTOR AND ASSOCIATED PARTS . . . . .	72-1	72
CARRIER IGNITION WIRING ASSEMBLY . . . . .	73-1	73
0606-ENGINE SAFETY CONTROLS		
TRANSMITTER, PRESSURE . . . . .	74-1	74
CARRIER SOLENOID ASSEMBLY . . . . .	75-1	75
CRANE SOLENOID ASSEMBLY . . . . .	76-1	76
0607-INSTRUMENT OR ENGINE CONTROL PANEL		
CRANE PANEL ASSEMBLY . . . . .	77-1	77
CARRIER INSTRUMENT PANEL . . . . .	78-1	78

TABLE OF CONTENTS

	PAGE	ILLUS/ FIG
0608-MISCELLANEOUS ITEMS		
STOP LIGHT SWITCH .....	79-1	79
0609-LIGHTS		
CLEARANCE AND MARKER LIGHTS .....	80-1	80
FLOODLIGHTS AND ASSOCIATED PARTS .....	81-1	81
CRANE DOME LIGHT AND MOUNTING .....	82-1	82
CARRIER HEADLIGHT ASSEMBLY .....	83-1	83
CAB COMBINATION DIRECTIONAL AND PARK AND REAR PARK LIGHTS . .....	84-1	84
BLACKOUT SERVICE STOP AND TAILLIGHT ASSEMBLY .....	85-1	85
CARRIER FRONT CLEARANCE MARKER LIGHT ASSEMBLY .....	86-1	86
BLACKOUT AND RUNNING CLEARANCE MARKER LIGHTS .....	87-1	87
BLACKOUT CLEARANCE LIGHT ASSEMBLY .....	88-1	88
BLACKOUT HEADLIGHT ASSEMBLY .....	89-1	89
CARRIER DOME LIGHT ASSEMBLY . .....	90-1	90
TROUBLE LIGHT ASSEMBLY . .....	91-1	91
0610-SENDING UNITS AND WARNING SWITCHES		
CARRIER SENDING UNITS . .....	92-1	92
CRANE ENGINE SENDING UNITS .....	93-1	93
CRANE FUEL SENDING UNITS .....	94-1	94
CARRIER FUEL SENDING UNIT .....	95-1	95
0611-HORN, SIREN		
CRANE HORN AND ASSOCIATED PARTS .....	96-1	96
CARRIER HORN BUTTON AND RELATED PARTS .....	97-1	97
0612-BATTERIES, STORAGE		
BATTERY BOX AND BATTERIES .....	98-1	98
0613-HULL OR CHASSIS WIRING HARNESS		
CARRIER CAB WIRING DIAGRAM . .....	99-1	99
CARRIER CAB WIRING DIAGRAM .....	100-1	100
CARRIER PANEL LIGHTS WIRING DIAGRAM .....	101-1	101
CARRIER WIRING ASSEMBLY .....	102-1	102
CARRIER WIRING ASSEMBLY RIGHT REAR . .....	103-1	103
CARRIER WIRING ASSEMBLY OUTRIGGER SOCKET .....	104-1	104
CARRIER WIRING ASSEMBLY LEFT REAR . .....	105-1	105
ENGINE WIRING ASSEMBLY . .....	106-1	106
WIRING ASSEMBLY .....	107-1	107
CAB WIRING HARNESS.....	108-1	108
UPPER WIRING ASSEMBLY.....	109-1	109
GROUP 07		
TRANSMISSION		
0700-TRANSMISSION ASSEMBLY		
CRANE TRANSMISSION AND ASSOCIATED PARTS .....	110-1	110
TRANSMISSION HOUSING, CRANE . .....	111-1	111
0701-TRANSMISSION SHAFTS		
TRANSMISSION ASSEMBLY, CRANE SHAFTS . .....	112-1	112
TRANSMISSION ASSEMBLY, CARRIER .....	113-1	113
CARRIER TRANSMISSION ASSEMBLY AND RELATED PARTS..	114-1	114
CARRIER TRANSMISSION DROP GEAR .....	115-1	115
0704-TRANSMISSION TOP COVER ASSEMBLY		
TRANSMISSION SHIFTING HOUSING .....	116-1	116
0705-TRANSMISSION SHIFTING COMPONENTS		
CARRIER TRANSMISSION CONTROL ASSEMBLY .....	117-1	117
TRANSMISSION CONTROL ASSEMBLY .....	118-1	118

## TABLE OF CONTENTS

	PAGE	ILLUS/ FIG.
GROUP 08	TRANSFER AND FINAL DRIVE ASSEMBLIES	
	0801-POWER TRANSFER AND FINAL DRIVE ASSEMBLIES	
	TRANSFER CASE MOUNTINGS.....	119-1 119
	TRANSFER CASE ASSEMBLY .....	120-1 120
	CARRIER TRANSFER CASE ASSEMBLY .....	121-1 121
GROUP 09	PROPELLER, PROPELLER SHAFTS, UNIVERSAL JOINTS, COUPLER AND CLAMP ASSEMBLY	
	0900-PROPELLER SHAFTS	
	PROPELLER SHAFT ASSEMBLY .....	122-1 122
	PROPELLER CASE ASSEMBLY, TRANSFER CASE TO FRONT AXLE .....	
	123-1	123
	PROPELLER CASE, TRANSFER CASE TO FORWARD REAR AXLE . .....	
	124-1	124
	PROPELLER CASE, FRONT REAR AXLE TO REAR REAR AXLE .....	
	125-1	125
	PROPELLER SHAFT ASSEMBLY, CRANE .....	126-1 126
GROUP 10	FRONT AXLE	
	1000-FRONT AXLE ASSEMBLY	
	FRONT AXLE INSTALLATION .....	127-1 127
	1002-DIFFERENTIAL	
	DIFFERENTIAL ASSEMBLY . .....	128-1 128
GROUP 11	REAR AXLE	
	1100-REAR AXLE ASSEMBLY	
	REAR REAR AXLE .....	129-1 129
	FORWARD REAR AXLE .....	130-1 130
	1102-DIFFERENTIAL	
	REAR DIFFERENTIAL ASSEMBLY .....	131-1 131
	REAR DIFFERENTIAL ASSEMBLY .....	132-1 132
GROUP 12	BRAKES	
	1202-SERVICE BRAKES	
	CRANE BRAKE SYSTEM .....	133-1 133
	CARRIER BRAKES .....	134-1 134
	1206-MECHANICAL BRAKE SYSTEM	
	BRAKE SLACK ADJUSTER, FRONT .....	135- 1 135
	BRAKE SLACK ADJUSTER, REAR . .....	136-1 136
	BRAKE SLACK ADJUSTER, FRONT . . .....	137-1 137
	1208-AIR BRAKE SYSTEM	
	AIR BRAKE CHAMBER.....	138-1 138
	BRAKE CHAMBER ASSEMBLY .....	139-1 139
	TREADLE VALVE AND CONNECTIONS .....	140-1 140
	THREE WAY CONTROL VALVE ASSEMBLY CONNECTIONS .....	141-1 141
	PARKING BRAKE VALVE AND CONNECTIONS .....	142-1 142
	DIFFERENTIAL LOCKOUT VALVE AND CONNECTIONS .....	143-1 143
	DRAIN VALVE AND CONNECTIONS .....	144-1 144
	SYNCHRONIZING VALVE PUSH-PULL CONTROL VALVE AND CONNECTIONS . .....	
	145-1	145
	DOUBLE CHECK VALVE LINES AND FITTINGS .....	146-1 146
	RESERVOIR VALVE LINES AND FITTINGS.....	147-1 147
	QUICK RELEASE VALVE LINES AND FITTINGS .....	148-1 148
	CHECK VALVE LINES AND FITTINGS .....	149-1 149

TABLE OF CONTENTS

	PAGE	ILLUS/ FIG.
QUICK DISCONNECT COUPLINGS, PRESSURE PROTECTION VALVE, LINES AND FITTINGS .....	150-1	150
AIR LINES AND FITTINGS .....	151-1	151
ELBOW-ANCHORS, LINES AND FITTINGS .....	152-1	152
VALVES, LINES AND FITTINGS .....	153-1	153
TREADLE VALVE ASSEMBLY .....	154-1	154
THREE WAY CONTROL VALVE .....	155-1	155
PARKING PROTECTION VALVE .....	156-1	156
DIFFERENTIAL LOCKOUT CONTROL VALVE .....	157-1	157
DRAIN VALVE ASSEMBLY .....	158-1	158
PUSH PULL CONTROL VALVE .....	159-1	159
SYNCHRONIZING VALVE .....	160-1	160
CHECK VALVE .....	161-1	161
CHECK VALVE ALCOHOL EVAPORATOR .....	162-1	162
DRAIN VALVE .....	163-1	163
SAFETY VALVE ASSEMBLY .....	164-1	164
QUICK RELEASE VALVE .....	165-1	165
PRESSURE PROTECTION VALVE .....	166-1	166
CHECK VALVE ASSEMBLY .....	167-1	167
RESERVOIR EXHAUST CONTROL VALVE .....	168-1	168
RELAY VALVE ASSEMBLY .....	169-1	169
ALCOHOL EVAPORATOR .....	170-1	170
AIR RESERVOIR TO FRAME .....	171-1	171
AIR RESERVOIR TO DRAIN VALVE .....	172-1	172
1209-AIR COMPRESSOR ASSEMBLY		
AIR COMPRESSOR .....	173-1	173
1211-TRAILER BRAKE CONNECTIONS AND CONTROLS		
QUICK DISCONNECT COUPLINGS TRACTOR		
PROTECTION VALVES, LINES AND FITTINGS .....	174-1	174
TRACTOR PROTECTION VALVE .....	175-1	175
HAND BRAKE VALVE AND CONNECTIONS .....	176-1	176
HAND BRAKE VALVE ASSEMBLY .....	177-1	177
TRACTOR PROTECTION CONTROL VALVE AND CONNECTIONS .....	178-1	178
TRACTOR PROTECTION CONTROL VALVE .....	179-1	179
GROUP 13		
WHEELS AND TRACKS		
1311-WHEEL ASSEMBLY		
WHEEL HUB AND RELATED PARTS .....	180-1	180
HUB AND DRUM ASSEMBLY .....	181-1	181
WHEEL .....	182-1	182
1313-TIRES, TUBES, TIRE CHAINS		
TIRE AND TUBE .....	183-1	183
GROUP 14		
STEERING		
1407-POWER STEERING GEAR ASSEMBLY		
CRANE STEERING LINKAGE .....	184-1	184
STEERING COLUMN AND RELATED PARTS .....	185-1	185
STEERING GEAR ASSEMBLY .....	186-1	186
STEERING GEAR SUB ASSEMBLY .....	187-1	187
1410-HYDRAULIC PUMP OR FLUID MOTOR ASSEMBLY		
HYDRAULIC PUMP ASSEMBLY, POWER STEERING .....	188-1	188
1411-HOSES, LINES, FITTINGS		
POWER STEERING LINES AND FITTINGS .....	189-1	189
1413-TANKS, RESERVOIRS		
POWER STEERING FILTER AND RESERVOIR .....	190-1	190

## TABLE OF CONTENTS

	PAGE	ILLUS/ FIG.
GROUP 15		
FRAME, TOWING ATTACHMENTS, DRAWBARS AND ARTICULATION SYSTEMS		
1501- FRAME ASSEMBLY		
CAB AND BODYASSEMBLY .....	191-1	191
1502-COUNTERWEIGHTS		
COUNTERWEIGHT ASSEMBLY .....	192-1	192
1503-PINTLES AND TOWING ATTACHMENTS		
HOOK ASSEMBLY, PINTLE . .....	193-1	193
1504- SPARE WHEEL CARRIER AND TIRE LOCK		
SPARE TIRE CARRIER .....	194-1	194
GROUP 16		
SPRINGS AND SHOCK ABSORBERS		
1601-SPRINGS		
SPRINGS AND RELATED PARTS .....	195-1	195
1604-SHOCK ABSORBER EQUIPMENT		
SHOCK ABSORBERS .....	196-1	196
1605-TORQUE, RADIUS AND STABLIZER RODS		
REAR SUSPENSION ASSEMBLY .....	197-1	197
BEAM ASSEMBLY . .....	198-1	198
TORQUE ROD ASSEMBLY .....	199-1	199
GROUP 18		
BODY, CAB, HOOD AND HULL		
1801-BODY, CAB, HOOD AND HULL ASSEMBLIES		
CRANE CAB, PANELS.....	200-1	200
CRANE CAB, DOOR .....	201-1	201
CRANE CAB ASSEMBLY .....	202-1	202
CRANE CAB ASSEMBLY .....	203-1	203
CRANE CAB, PANELS .....	204-1	204
CRANE CAB, DOOR AND PANELS . .....	205-1	205
UPPER FINAL ASSEMBLY . .....	206-1	206
CARRIER CAB ASSEMBLY . .....	207-1	207
CAB ASSEMBLY, CARRIER, DOOR ASSEMBLY .....	208-1	208
CARRIER CAB .....	209-1	209
1802-FENDERS, RUNNING BOARDS WITH MOUNTING AND ATTACHING PARTS, OUTRIGGERS, WINDSHIELD GLASS,ETC.		
CRANE OUTRIGGER ASSEMBLY .....	210-1	210
WINDSHIELD GLASS .....	211-1	211
1805-FLOORS, SUBFLOORS, AND RELATED COMPONENTS		
CAB FLOOR .....	212-1	212
CAB FLOOR PLATE ASSEMBLY .....	213-1	213
1806-UPHOLSTERY SEATS AND CARPETS		
OPERATOR'S SEAT ASSEMBLY.....	214-1	214
CRANE SEAT ASSEMBLY.....	215-1	215
GROUP 22		
BODY, CHASSIS AND HULL ACCESSORY ITEMS		
2202-ACCESSORY ITEMS		
CARRIER REFLECTORS .....	216-1	216
CAB MIRROR ASSEMBLY.....	217-1	217
WINDSHIELD WASHER ASSEMBLY .....	218-1	218
WINDSHIELD WIPER ASSEMBLY AND CONNECTIONS.....	219-1	219
WIPER MOTOR ASSEMBLY .....	220-1	220
WINDSHIELD WIPER CONTROL VALVES .....	221-1	221
2210-DATA PLATES AND INSTRUCTION HOLDERS		
IDENTIFICATION PLATES .....	222-1	122



## TABLE OF CONTENTS

	PAGE	ILLUS/ FIG
GROUP 24		
HYDRAULIC AND FLUID SYSTEMS		
2406-STRAINERS, FILTERS ,LINES AND FITTINGS		
CRANE HYDRAULIC SYSTEM.....	223-1	223
HYDRAULIC SWIVEL JOINT .....	224-1	224
2407-HYDRAULIC CYLINDERS		
HYDRAULIC CYLINDER ASSEMBLY.....	225-1	225
MASTER CYLINDER.....	226-1	226
2408-LIQUID TANKS OR RESERVOIRS		
RESERVOIR.....	227-1	227
GROUP 47		
GAGES (NON-ELECTRICAL) WEIGHING AND MEASURING DEVICES		
4701-INSTRUMENTS (SPEED AND DISTANCE)		
CARRIER SPEEDOMETER AND TACHOMETER .....	228-1	228
CRANE TACHOMETER AND RELATED PARTS.....	229-1	229
GROUP 50		
PNEUMATIC EQUIPMENT		
5001-CRANKCASE, BLOCK, CYLINDER HEAD		
AIR COMPRESSOR ASSEMBLY.....	230-1	230
5012-THROTTLING DEVICES		
LOW PRESSURE TRANSMITTER AND CONNECTIONS.....	231-1	231
LOW PRESSURE INDICATOR ASSEMBLY AND CONNECTIONS	232-1	232
LOW PRESSURE INDICATOR .....	233-1	233
5015-AIR DISCHARGE SYSTEM		
AIR MANIFOLD AND CONNECTIONS .....	234-1	234
AIR COMPRESSOR LINES AND FITTINGS .....	235-1	235
5020-GOVERNOR		
COMPRESSOR GOVERNOR ASSEMBLY .....	236-1	236
GROUP 74		
CRANES, SHOVELS AND EARTH MOVING EQUIPMENT COMPONENTS		
7411-CRANE DRAGLINE OR CLAMSHELL ATTACHMENTS		
PULLEY BLOCK ASSEMBLY.....	237-1	237
SPREADER ASSEMBLY.....	238-1	238
BOOM BACKSTOP ASSEMBLY.....	239-1	239
BOOM ANGLE INDICATOR.....	240-1	240
BOOM ASSEMBLY.....	241-1	241
ANTI ROTATION DEVICE.....	242-1	242
7415-CLUTCH		
HOIST CLUTCH ASSEMBLY .....	243-1	243
HOIST AND DIGGING BRAKE ASSEMBLY .....	244-1	244
LEFT AND RIGHT SWING CLUTCH ASSEMBLIES .....	245-1	245
BOOM HOIST CLUTCH ASSEMBLY .....	246-1	246
7416-SHAFTS		
HOIST SHAFT ASSEMBLY, REAR DRUM.....	247-1	247
DIGGING SHAFT ASSEMBLY .....	248-1	248
REVERSING SHAFT ASSEMBLY .....	249-1	249
HORIZONTAL SWING SHAFT ASSEMBLY .....	250-1	250
VERTICAL SWING SHAFTASSEMBLY .....	251-1	251
BOOM HOIST SHAFT ASSEMBLY.....	252-1	252
WORM SHAFT ASSEMBLY .....	253-1	253
7417-HOISTS		
BOOM HOIST BRAKE ASSEMBLY .....	254-1	254
BOOM HOIST PAWL ASSEMBLY .....	255-1	255
7419-TURNTABLE		
SWING BRAKE CONTROL STAND.....	256-1	256

TABLE OF CONTENTS

	PAGE	ILLUS/ FIG
DRUM AND PAWL LOCK ASSEMBLY .....	257-1	257
SWING BRAKE ASSEMBLY .....	258-1	258
SWING LOCK ASSEMBLY.....	259-1	259
7420-MACHINERY GEAR CASE OR FRAME		
GEAR AND CHAIN HOUSING ASSEMBLY .....	260-1	260
7422-MACHINERY MECHANISM CONTROLS		
CONTROL STAND ASSEMBLY .....	261-1	261
CONTROL STAND ASSEMBLY.....	262-1	262
CRANE CONTROLS .....	263-1	263
7423-GANTRY		
GANTRY ASSEMBLY.....	264-1	264
7424-CRAWLER BED, FRAME, AND RING GEAR		
REVOLVING FRAME ASSEMBLY .....	265-1	265
ROLLER CIRCLE ASSEMBLY .....	266-1	266
TURRET ASSEMBLY .....	267-1	267
GROUP 94		
REPAIR KITS		
9401-REPAIR KIT		
KITS		
KITS.....	KIT-1	
GROUP 95		
GENERAL USE STANDARDIZED PARTS		
9501-BULK MATERIEL		
BULK MATERIEL.....	BULK-1	
SECTION III		
SPECIAL TOOLS LIST (NOT APPLICABLE)		
SECTION IV		
CROSS REFERENCE INDEXES		
NATIONAL STOCK NUMBER INDEX . .....	I-1	
PART NUMBER INDEX .....	I-39	
FIGURE AND ITEM INDEX .....	I-172	

DIRECT AND  
GENERAL SUPPORT MAINTENANCE  
REPAIR PARTS AND SPECIAL TOOLS LIST

SECTION I. INTRODUCTION

1. Scope.

This RPSTL lists and authorizes spares and repair parts; special tools; special test, measurement, and diagnostic equipment (TMDE); and other special support equipment required for performance of Direct and General Support Maintenance of the Crane, Truck Mounted. It authorizes the requisitioning, issue, and disposition of spares, repair parts and special tools as indicated by the source, maintenance and recoverability (SMR) codes.

2. General.

In addition to Section I., Introduction, this Repair Parts and Special Tools List is divided into the following sections:

a. Section II. Repair Parts List. A list of spares and repair parts authorized by this RPSTL for use in the performance of maintenance. The list also includes parts which must be removed for replacement of the authorized parts. Parts lists are composed of functional groups in ascending alphanumeric sequence, with the parts in each group listed in ascending figure and item number sequence. Bulk materials are listed in item name sequence. Repair kits are listed separately in their own functional group within Section II. Repair parts for repairable special tools are also listed in the section. Items listed are shown on the associated illustration(s)/figure(s).

b. Section III. Special Tools List. A list of special tools, special TMDE, and other special support equipment authorized by this RPSTL (as indicated by Basis of Issue (BOI) information in DESCRIPTION AND USABLE ON CODE column) for the performance of maintenance.

c. Section IV. Cross-reference Indexes. A list, in National Item Identification Number (NIIN) sequence, of all National stock numbered items appearing in the listing, followed by a list in alphanumeric sequence of all part numbers appearing; in the listings. National stock numbers and part numbers are cross-referenced to each illustration figure and item number appearance. The figure and item number index lists figure and item numbers in alphanumeric sequence and cross-references NSN, FSCM, and part numbers.

3. Explanation of Columns (Sections II and III).

a. ITEM NO. (Column (1)). Indicates the number used to identify items called out in the illustration.

b. SMR CODE (Column (2)). The Source, Maintenance, and Recoverability (SMR) code is a 5-position code containing supply/requisitioning information, maintenance category authorization criteria, and disposition instructions, as shown in the following breakout:

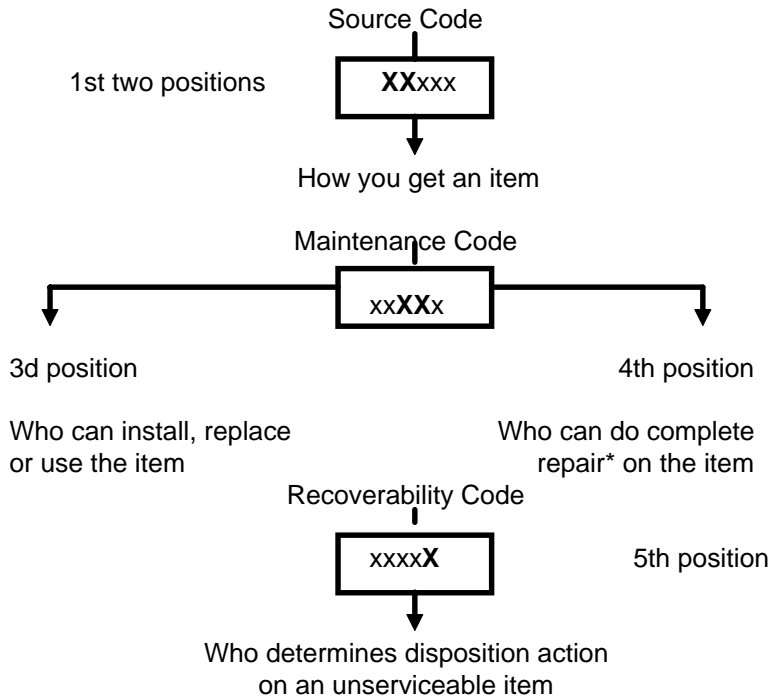

\*Complete Repair. Maintenance capacity, capability, and authority to perform all corrective maintenance tasks of the "Repair" function in a use/user environment in order to restore serviceability to a failed item.

**SECTION I****TM 5-3810-294-34P**

(1) *Source Code.* The source code tells you how to get an item needed for maintenance, repair, or overhaul of an end item/equipment. Explanations of source codes follows:

<u>Code</u>	<u>Application/Explanation</u>
PA	Stocked items; use the applicable NSN to request/requisition items with these source codes. They are authorized to the category indicated by the code entered in the 3d position of the SMR code.
PB	
PC**	
PD	
PE	**Items coded PC are subject to deterioration.
PF	
PG	
KD	Items with these codes are not to be requested/requisitioned individually. They are part of a kit which is authorized to the maintenance category indicated in the 3d position of the SMR code. The complete kit must be requisitioned and applied.
KF	
KB	
MO-(Made at UM/AVUM Level)	Items with these codes are not to be requested/requisitioned individually. They must be made from bulk material which is identified by the part number in the DESCRIPTION AND USABLE ON CODE (UOC) column and listed in the Bulk Material group of the repair parts list in this RPSTL. If the item is authorized to you by the 3d position code of the SMR code, but the source code indicates it is made at a higher level, order the item from the higher level of maintenance.
MF-(Made at IDS/AVUM Level)	
MH-(Made at IGS Level)	
ML-(Made at Specialized Repair Act (SRA))	
MD-(Made at Depot)	
AO-./Assembled by UM/AVUM Level)	Items with these codes are not to be requested/requisitioned individually. The parts that make up the assembled item must be requisitioned or fabricated and assembled at the level of maintenance indicated by the source code. If the 3d position code of the SMR code authorizes you to replace the item, but the source code indicates the item is assembled at a higher level, order the item from the higher level of maintenance.
AF-(Assembled by IDS/AVIM Level)	
AH-(Assembled by IGS Category)	
AL-(Assembled by SRA)	
AD-(Assembled by Depot)	
XA-	Do not requisition an "XA"-coded item. Order its next higher assembly. (Also, refer to the NOTE below.)
XB-	If an "XB" item is not available from salvage, order it using the FSCM and part number given.
XC-	Installation drawing, diagram, instruction sheet, field service drawing, that is identified by the manufacturer's part number.
XD-	Item is not stocked. Order an "XD"-coded item through normal supply channels using the FSCM and part number given, if no NSN is available.

*NOTE:* Cannibalization or controlled exchange, when authorized, may be used as source of supply for items with the above source codes, except for those source coded "XAW or those aircraft support items restricted by requirements of AR 700-42.

(2) *Maintenance Code.* Maintenance codes tell you the level(s) of maintenance authorized to USE and REPAIR support items. The maintenance codes are entered in the third and fourth positions of the SMR Code as follows:

(a) The maintenance code entered in the third position tells you the lowest maintenance level authorized to remove, replace, and use an item. The maintenance code entered in the third position will indicate authorization to one of the following levels of maintenance.

<u>Code</u>	<u>Application/Explanation</u>
C -	Crew or operator maintenance done within unit maintenance or aviation unit maintenance.
O -	Unit maintenance or aviation unit category can remove, replace, and use the item.
F-	Direct Support or aviation intermediate level can remove, replace, and use the item.
H-	General support level can remove, replace, and use the item.
L-	Specialized repair activity can remove, replace, and use the item.
D-	Depot level can remove, replace, and use the item.

(b) The maintenance code entered in the fourth position tells whether or not the item is to be repaired and identifies the lowest maintenance level with the capability to do complete repair (i.e., perform all authorized repair functions.) (NOTE: Some limited repair may be done on the item at a lower level of maintenance, if authorized by the Maintenance Allocation Chart (MAC) and SMR codes.) This position will contain one of the following maintenance codes:

**SECTION I****TM 5-3810-294-34P**

<u>Code</u>	<u>Application/Explanation</u>
O-	Unit maintenance or Aviation unit is the lowest level that can do complete repair of the item.
F-	Direct support or aviation intermediate is the lowest level that can do complete repair of the item.
H-	General support is the lowest level that can do complete repair of the item.
L-	Specialized repair activity is the lowest level that can do complete repair of the item.
D-	Depot is the lowest level that can do complete repair of the item.
Z-	Nonreparable. No repair is authorized.
B-	No repair is authorized. (No parts or special tools are authorized for the maintenance of a "B" coded item). However, the item may be reconditioned by adjusting, lubrication, etc., at the user level.

(3) Recoverability Code. Recoverability codes are assigned to items to indicate the disposition action on unserviceable items. The recoverability code is entered in the fifth position of the SMR Code as follows:

<u>Code</u>	<u>Application/Explanation</u>
Z-	Nonreparable item. When unserviceable, condemn and dispose of the item at the level of maintenance shown in 3d position of SMR Code.
O-	Reparable item. When uneconomically repairable, condemn and dispose of the item at Unit Maintenance or Aviation Unit level.
F-	Reparable item. When uneconomically repairable, condemn and dispose of the item at the Direct Support or Aviation Intermediate level.
H-	Reparable item. When uneconomically repairable, condemn and dispose of the item at the General Support level.
D-	Reparable item. When beyond lower level repair capability, return to depot. Condemnation and disposal of item not authorized below depot level.
L-	Reparable item. Condemnation and disposal of item not authorized below specialized repair activity (SRA).
A -	Item requires special handling or condemnation procedures because of specific reasons (e.g., precious metal content, high dollar value, critical material, or hazardous material). Refer to appropriate manuals/directives for specific instructions.

c. *FSCM (Column (3))*. The Federal Supply Code for Manufacturer (FSCM) is a 5-digit numeric code which is used to identify the manufacturer, distributor, or Government agency, etc., that supplies the item.

d. *PART NUMBER (Column (4))*. Indicates the primary number used by the manufacturer (individual, company, firm, corporation, or Government activity), which controls the design and characteristics of the item by means of its engineering drawings, specifications standards, and inspection requirements to identify an item or range of items.

**NOTE:** When you use a NSN to requisition an item, the item you receive may have a different part number from the part ordered.

- e. *DESCRIPTION AND USABLE ON CODE(UOC) (Column (5))*. This column includes the following information:
- (1) The Federal item name and, when required, a minimum description to identify the item.
  - (2) Physical security classification. Not applicable.
  - (3) Items that are included in kits and sets are listed below the name of the kit or set on Figure KIT.
  - (4) Spare/repair parts that make up and assembled item are listed immediately following the assembled item line entry.
  - (5) Part numbers for bulk materials are referenced in this column in the line item entry for the item to be manufactured/fabricated.
  - (6) When the item is not used with all serial numbers of the same model, the effective serial numbers are shown on the last line(s) of the description (before UOC). Not applicable.
  - (7) The usable on code, when applicable (see paragraph 5, Special information)
  - (8) In the Special Tools List section, the basis of issue (BOI) appears as the last line(s) in the entry for each special tool, special TMDE, and other special support equipment. When density of equipments supported exceeds density spread indicated in the basis of issue, the total authorization is increased proportionately.
  - (9) The statement "END OF FIGURE" appears just below the last item description in Column 5 for a given figure in both Section II and Section III.

## SECTION I

TM 5-3810-294-34P

f. QTY (Column (6)). The QTY (quantity per figure column) indicates the quantity of the item used in the breakout shown on the illustration figure, which is prepared for a functional group, subfunctional group, or an assembly. A "V" appearing in this column in lieu of a quantity indicates that the quantity is variable and the quantity may vary from application to application.

### 4. Explanation of Columns (Section IV).

#### a. NATIONAL STOCK NUMBER (NSN) INDEX.

(1) STOCK NUMBER column. This column lists the NSN by National item identification number (NIIN) sequence. The NIIN consists of the last nine

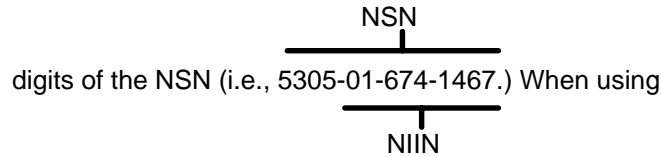

this column to locate an item, ignore the first 4 digits of the NSN. However, the complete NSN should be used when ordering items by stock number.

(2) FIG. column This column lists the number of the Figure where the item is identified/located. The figures are in numerical order in Section II and Section

(3) ITEM column. The item number identifies the item associated with the figure listed in the adjacent FIG. column. This item is also identified by the NSN listed on the same line.

b. PART NUMBER INDEX. Part numbers in this index are listed by part number in ascending alphanumeric sequence (i.e., vertical arrangement of letter and number combination which places the first letter or digit of each group in order A through Z, followed by the numbers 0 through 9 and each following letter or digit in like order.)

(1) FSCM column. The Federal Supply Code for Manufacturer (FSCM) is a 5 digit numeric code used to identify the manufacturer, distributor, or Government agency, etc., that supplies the item.

(2) PART NUMBER column. Indicates the primary number used by the manufacturer (individual, firm, corporation, or Government activity), which controls the design and characteristics of the item by means of its engineering drawings, specifications standards, and inspection requirements to identify an item or range of items.

(3) STOCK NUMBER column This column lists the NSN for the associated part number and manufacturer identified in the PART NUMBER and FSCM columns to the left.

(4) FIG. column. This column lists the number of the figure where the item is identified/located in Section II and

(5) ITEM column. The item number is that number assigned to the item as it appears in the figure referenced in the adjacent figure number column.

#### c. FIGURE AND ITEM NUMBER INDEX.

(1) FIG. column. This column lists the number of the figure where the item is identified/located in Section II and III.

(2) ITEM column. The item number is that number assigned to the item as it appears in the figure referenced in the adjacent figure number column.

(3) STOCK NUMBER column. This column lists the NSN for the item.

(4) FSCM column. The Federal Supply Code for Manufacturer (FSCM) is a 5-digit numeric code used to identify the manufacturer, distributor, or Government agency, etc., that supplies the item.

(5) PART NUMBER column. Indicates the primary number used by the manufacturer (individual, firm, corporation, or Government activity), which controls the design and characteristics of the item by means of its engineering drawings, specifications standards, and inspection requirements to identify an item or range of items.

### 5. Special Information.

Use the following subparagraphs as applicable:

a. USABLE ON CODE. :Not applicable.

b. FABRICATION INSTRUCTIONS. Bulk materials required to manufacture items are listed in the Bulk Material Functional Group of this RPSTL. Part numbers for bulk materials are also referenced in the description column of the line item entry for the item to be manufactured/fabricated. Detailed fabrication instructions for items source coded to be manufactured or fabricated are found in TM 5-3810-294-20 and TM 5-3810-294-34.

c. ASSEMBLY INSTRUCTION. Detailed assembly instructions for items source coded to be assembled from component spare/repair parts are found in TM 5-3810-294-20 and TM 5-3810-294-34. Items that make up the assembly are listed immediately following the assembly item entry or reference is made to an applicable figure.

d. KITS. Line item entries for repair parts kits appear in group 9401 in Section II.

e. INDEX NUMBERS. Items which have the word BULK in the figure column will have an index number shown in the item number column. This index number is a cross-reference between the National Stock Number/Part Number Index and the bulk material list in Section II.

## SECTION I

TM 5-3810-294-34P

f. FIGURE TITLE PART NUMBERS. Next higher assembly part number shown on the figure title and header data is used for manual development and may not be found in the index.

g. ASTERISKS. Asterisks appear within a bracketed item on the art indicate that the hardline item does not have a part number callout in the text. The item so indicated is a component part of the bracketed numbered item and cannot be procured individually.

h. ASSOCIATED PUBLICATIONS. The publications listed below pertain to the Feeder and its components:

<u>Publication</u>	<u>Short Title</u>
TM 5-3810-294-10	<i>Operator's Manual</i>
TM 5-3810-294-20	<i>Unit Maintenance Manual</i>
LO 5-3810-294-12	<i>Lubrication Order</i>
TM 5-3810-294-34	<i>Maintenance Manual</i>

### 6. How to locate Repair Parts.

a. When National Stock Number or Part Number is Not Known.

(1) *First*. Using the table of contents, determine the assembly group or subassembly group to which the item belongs. This is necessary since figures are prepared for assembly groups and subassembly groups, and listings are divided into the some groups.

(2) *Second*. Find the figure covering the assembly group or subassembly group to which the item belongs.

(3) *Third*. Identify the item on the figure and use the Figure and Item Number Index to find the NSN.

b. *When National Stock Number or Part Number is Not Known:*

(1) *First* Using the National Stock Number or the Part Number Index, find the pertinent National Stock Number or Part Number. The NSN index is in National Item Identification Number (NIIN) sequence (see 4.a(1)). The part numbers in the Part Number index are listed in ascending alphanumeric sequence (see 4.b). Both indexes cross-reference you to the illustration/figure and item number of the item you are looking for.

(2) *Second*. Turn to the figure and item number, verify that the item is the one you're looking for, then locate the item number in the repair parts list for the figure.

### 7. Abbreviations.

a. For standard abbreviations see MIL-STD-12D, Military Standard Abbreviations For Use On Drawings, Specifications, Standards And In Technical Documents.

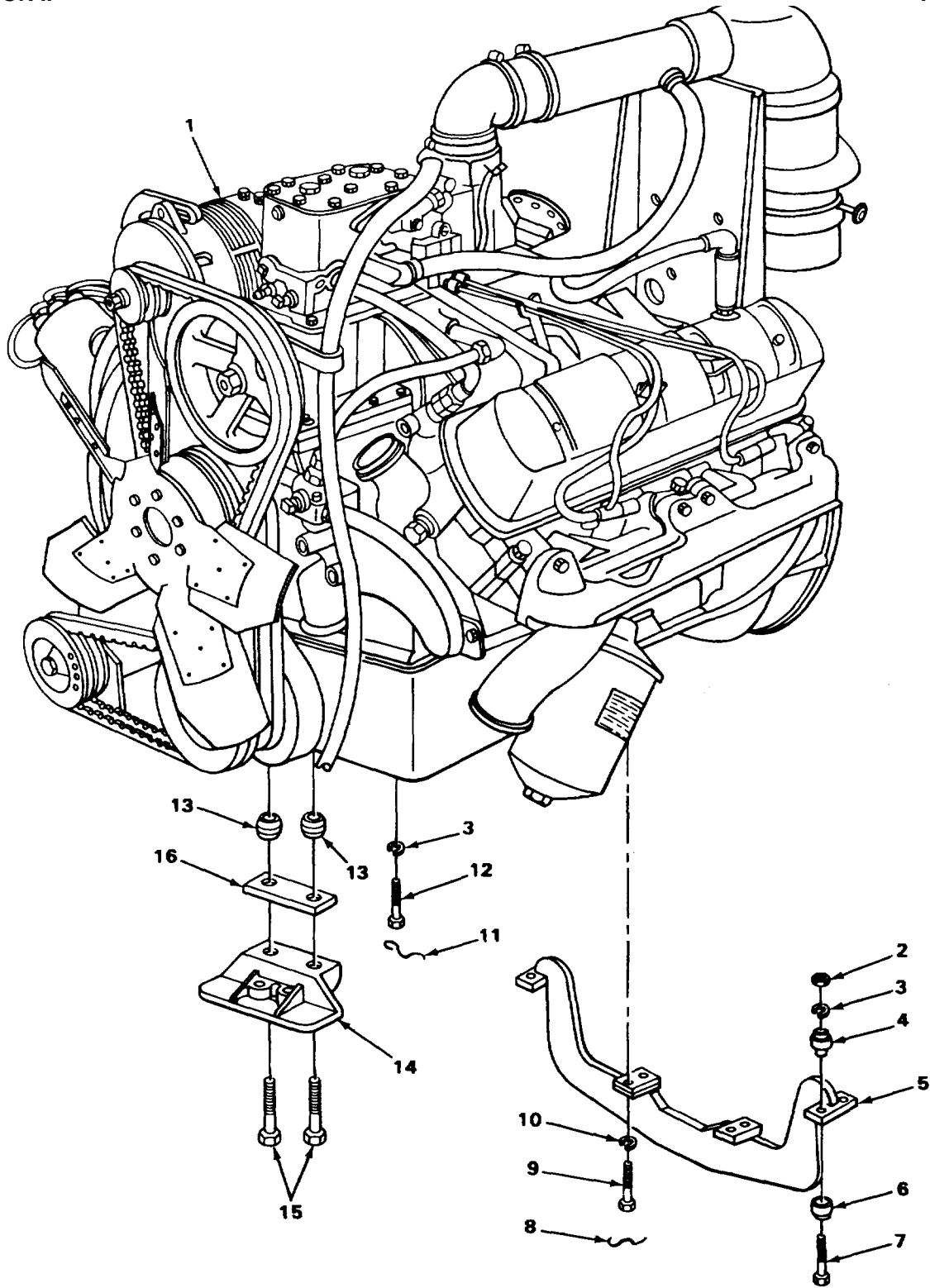

TA215140

Figure 1. Carrier Engine and Related Parts



(1) ITEM NO	(2) SMR CODE	(3) FSCM	(4) PART NUMBER	(5) DESCRIPTION AND USABLE ON CODES (UOC)	(6) QTY
GROUP 01 ENGINE					
GROUP 0100 ENGINE ASSEMBLY					
FIG. 1 CARRIER ENGINE AND RELATED PARTS					
1	PFFFF	27315	51Q183	ENGINE,GASOLINE CARRIER .....	1
2	PFFZZ	96906	MS51968-14	NUT, PLAIN,HEXAGON ENGINE MOUNTING.....	4
3	PFFZZ	96906	MS35338-48	WASHER,LOCK ENGINE MOUNTING .....	6
4	PFFZZ	22337	CA368-2	MOUNT,RESILIENT ENGINE .....	4
5	PFFZZ	27315	816N129	BRACKET ENGINE,REAR .....	1
6	PFFZZ	22337	CA368-8	MOUNT,RESILIENT ENGINE.....	4
7	PFFZZ	27315	82CT36	BOLT,SHOULDER ENGINE NOUNTING.....	4
8	XDFZZ	27315	16-8100JO573	WIRE LOCK.....	1
9	PFFZZ	27315	20T73633174	SCREW ENGINE NOUNTING.....	4
10	PFFZZ	96906	MS35338-50	WASHER,LOCK ENGINE MOUNTING .....	4
11	XDFZZ	27315	60-8100J0573	WIRE LOCK.....	1
12	PFFZZ	27315	20T7363D117	SCREW ENGINE MOUNTING .....	2
13	PFFZZ	96906	MS21045-6	NUT,SELF-LOCKING SUPPORT.....	2
14	PFFZZ	89346	145339P1	BRACKET,ENGINE FRONT.....	1
15	PFFZZ	96906	MS90726-115	SCREW,CAP,HEXAGON SUPPORT.....	2
16	PBFZZ	16662	33-305822R1	MOUNT,RESILIENT FRONT SUPPORT. ....	1
CARRIER.....					

END OF FIGURE

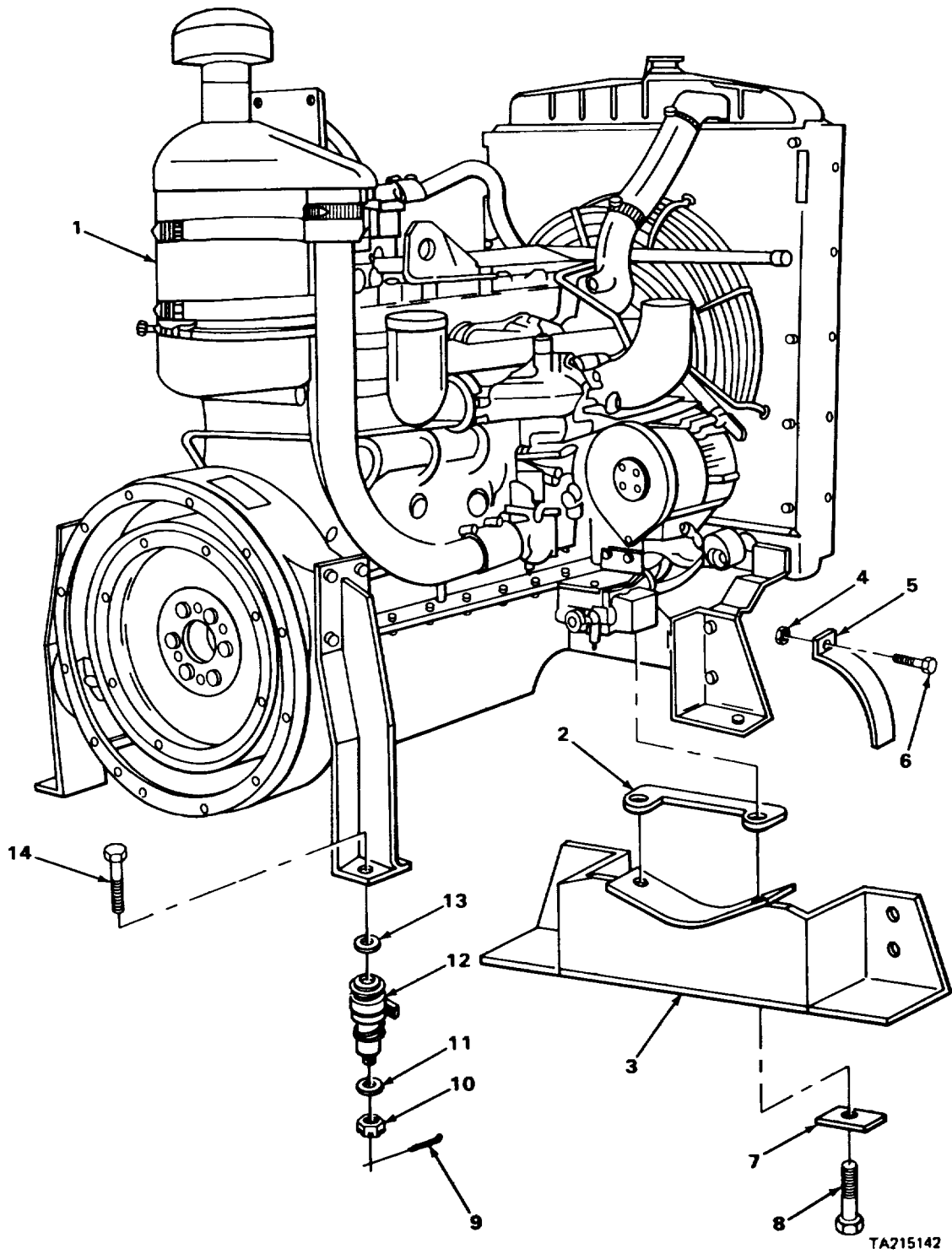

TA215142

Figure 2. Crane Engine and Supports

(1) ITEM NO	(2) SMR CODE	(3) FSCM	(4) PART NUMBER	(5) DESCRIPTION AND USABLE ON CODES (UOC)	(6) QTY
GROUP 0100 ENGINE ASSEMBLY					
FIG. 2 CRANE ENGINE AND SUPPORTS					
1	PAFFF	27315	51Q230	ENGINE, GASOLINE CRANE.....	1
2	PBFZZ	89346	83815H	INSULATOR PLATE.....	1
3	XDFZZ	31007	314351R91	SUPPORT ENGINE FRONT.....	1
4	PFOZZ	96906	MS51967-2	NUT,PLAIN HEXAGON RELAY .....	2
5	XDDZZ	27315	214P68	GUARD,ALTERNATOR FAN .....	1
6	PFOZZ	96906	M59072i-12	SCREW, CAP, HEXAGON GUARD .....	1
7	PFFZZ	92679	27599R1I	BOLT,LOCK.....	2
8	PFFZZ	29930	364257R1	BOLT,FRONT SUPPORT.....	2
9	PFFZZ	96906	MS24665-423	PIN,COTTER ENGINE MOUNTING.....	4
10	PFFZZ	96906	M535692-49	NUT,SLOTTED,HEXAGON ENGINE MOUNTING .....	4
11	PFFZZ	96906	MS27183-22	WASHER,FLAT ENGINE MOUNTING .....	4
12	PFFZZ	76005	J8006-1	MOUNT,RESILIENT ENGINE .....	4
13	PFFZZ	27315	18H38920405	WASHER ALIGNING,ENGINE .....	4
14	PFFZZ	27315	2CT5443D9	BOLT, MACHINE ENGINE MOUNTING .....	4

END OF FIGURE

1  
2 THRU 18

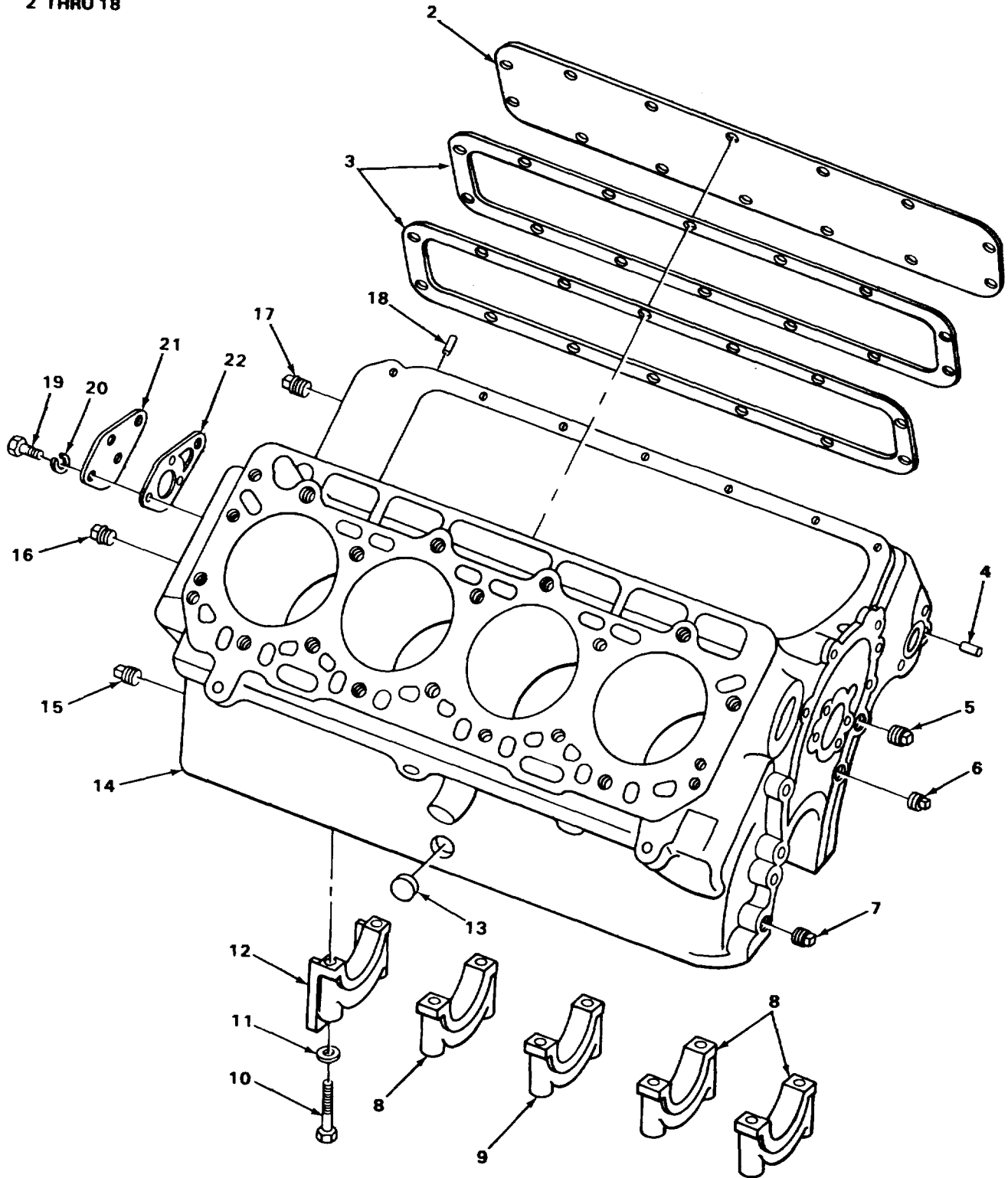

TA215144

Figure 3. Carrier Crankcase and Related Parts

(1) ITEM NO	(2) SMR CODE	(3) FSCM	(4) PART NUMBER	(5) DESCRIPTION AND USABLE ON CODES (UOC)	(6) QTY
GROUP 0101 CRANKCASE. BLOCK, CYLINDER HEAD					
FIG. 3 CARRIER CRANKCASE AND RELATED PARTS					
1	XDHHH	89346	133466R31	ENGINE BLOCK, GASOLINE.....	1
2	XDHZZ	31007	133575R2	COVER .....	1
3	PFHZZ	89346	133 577 R4	GASKET .....	2
4	PFHZZ	89346	141260	PIN, FRONT.....	2
5	PFHZZ	76474	1-8PIPEPLUG	PLUG,PIPE .....	4
6	PFHZZ	70960	208-03	PLUG,PIPE CRANKCASE.....	1
7	XDHZZ	31007	16845R1	PLUG CRANKCASE.....	2
8	XDHZZ	31007	133443R1	CAP BEARING,1, 2, 4 .....	3
9	XDHZZ	31007	133442R1	CAP BEARING, 3 .....	1
10	XDHZZ	89346	224839R1	BOLT, SPECIAL BEARING CAP .....	10
11	PFHZZ	89345	151341R1	WASHER BRG CAP .....	10
12	XDHZZ	31007	133444R1	CAP BEARING,5 .....	1
13	PAHZZ	89345	133453R1	PLUG,EXPANSI ON .....	7
14	XAHHH	31007	133466	CRANKCASE ENGINE .....	1
14	XDHHH	89346	292287C91	BLOCK,ENGINE,SHORT PART OF KIT P/N .....	1
				570571128 .....	
15	PFHZZ	24617	444667	PLUG,PIPE CRANKCASE.....	2
16	XDHZZ	31007	444783	PLUG,PIPE CRANKCASE .....	4
17	PFHZZ	31007	13467R1	PLUG,PIPE CRANKCASE .....	1
18	PFHZZ	89346	133452R1	BEARINGISLEEVE ROCKER ARM DOWEL.....	4
19	PFFZZ	96906	MSJ8154-58	SCREW,CAP,HEXAGON CAMSHAFT COVER.....	4
20	PFFZZ	96906	MS35338-46	WASHER,LOCK CAMSHAFT COVER.....	4
21	XDFZZ	31007	133461RI	COVER CANSHAFT.REAR.....	1
22	PFFZZ	89346	133462RI	GASKET PART OF KIT P/N 133476R92.....	1
22	XDOZZ	89346	304516C92	GASKET SET PART OF KIT P/N 5705728.....	1

END OF FIGURE

4  
5 THRU 7

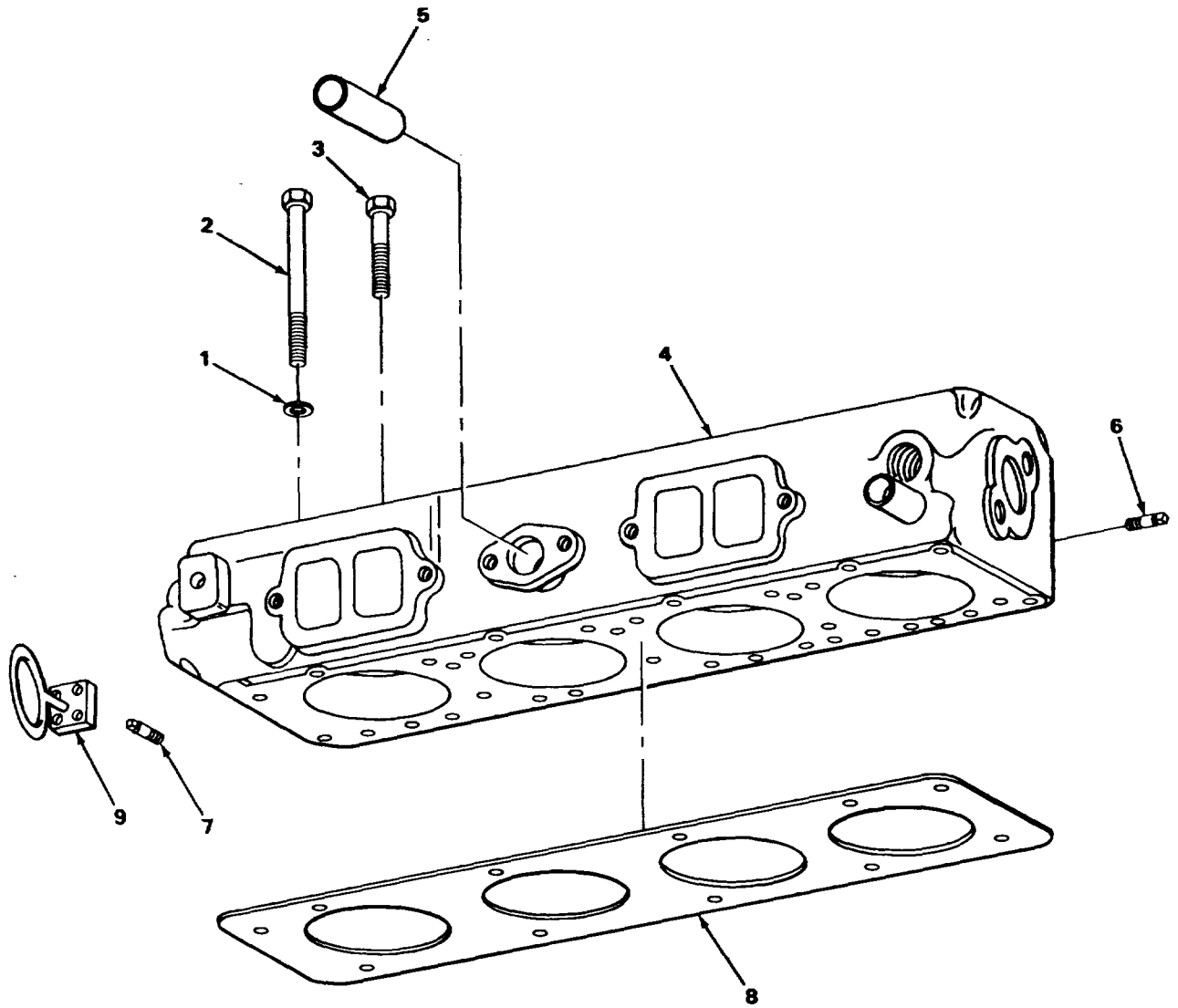

TA215145

Figure 4. Carrier Engine Cylinder Head and Related Parts

(1) ITEM NO	(2) SMR CODE	(3) FSCM	(4) PART NUMBER	(5) DESCRIPTION AND USABLE ON CODES (UOC)	(6) QTY
GROUP 0101 CRANKCASE, BLOCK, CYLINDER HEAD					
FIG. 4 CARRIER ENGINE CYLINDER HEAD AND RELATED PARTS					
1	PFFZZ	96906	MS27183-18	WASHER,FLAT CYLINDER HEAD .....	16
2	XDFZZ	31007	1141404R1	BOLT CYLINDER HEAD .....	16
3	XDFZZ	29930	133549R1	BOLT,SPECIAL CYLINDER HEAD .....	12
4	PFFHH	92679	601706C92	CYLINDER HEAD, ENGINE .....	2
5	XBZZ	89346	133818R1	TUBE EXHAUST CROSSOVER .....	2
6	PFFZZ	96906	NS51884-7	PLUG,PIPE CYLINDER HEAD .....	2
7	PFFZZ	24617	21I91	PLUG,PIPE CYLINDER HEAD .....	2
8	PAFZZ	89345	133514R91	GASKET CYLINDER HEAD PART OF KIT .....	2
				P/N 133476R92 .....	
9	XDOZZ	31007	303639R1	EYE LIFTING .....	1

END OF FIGURE

1  
2 THRU 25

11  
12

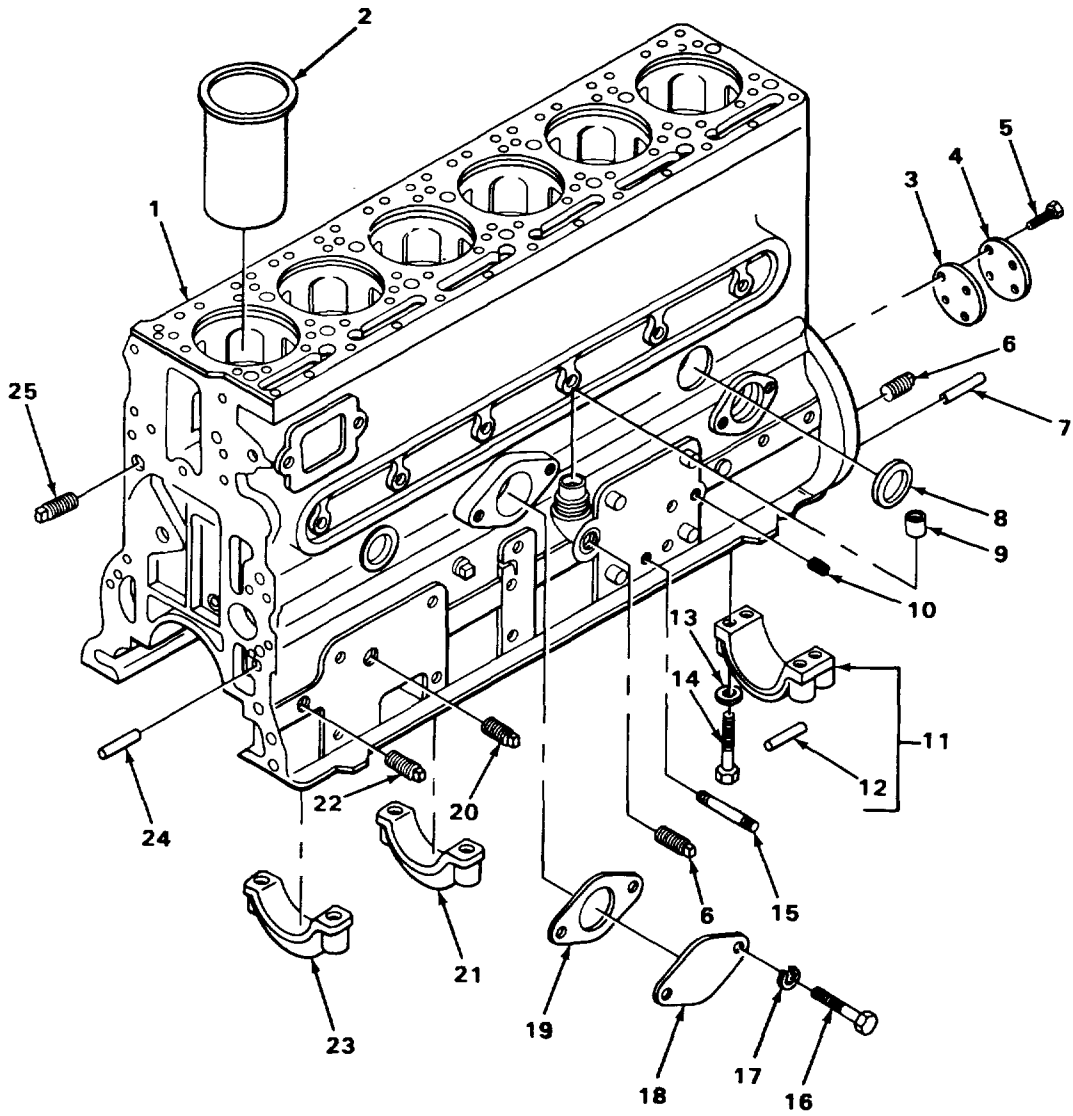

TA215146

Figure 5. Crane Crankcase and Associated Parts



(1) ITEM NO	(2) SMR CODE	(3) FSCM	(4) PART NUMBER	(5) DESCRIPTION AND USABLE ON CODES (UOC)	(6) QTY
GROUP 0101 CRANKCASE, BLOCK, CYLINDER HEAD					
FIG. 5 CRANE CRANKCASE AND ASSOCIATED PARTS					
1	XDHHH	31007	258137R95	ENGINE BLOCK .....	1
2	PFHZZ	89346	61440HA	CYLINDER SLEEVE CYLINDER,STANDARD..... PART OF KIT P/N 213442R91 .....	6
3	PAHZZ	79150	35020	GASKET COVER PLATE PART OF KIT P/N..... 312309R9L .....	1
4	PFHZZ	89346	62274VA	PLATE, RETAINING,BEA COVER,..... CAMSHAFT, REAR .....	1
5	PFHZZ	96906	M590725-3	SCREW,CAP,HEXAGON COVER PLATE .....	4
6	PAFZZ	92679	126045	PLUG,PIPE .....	3
7	XDFZZ	31007	16C23D	PIN,DOWEL FLYWHEEL HOUSING .....	2
8	PFFZZ	96906	MS35648-15	PLUG,EXPANSION CRANKCASE .....	5
9	XDFZZ	31007	214045R1	TUBE DISTRIBUTOR BRACKET.....	1
10	PFFZZ	78500	208-03	PLUG,PIPE .....	2
11	XDHHH	31007	18622HBX	CAP BEARING,REAR .....	1
12	XOHZZ	31007	103718	PIN STRAIGHT .....	2
13	XDHZZ	t4170	340-8300010-9	WASHER ,FLAT BEARING CAP.....	16
14	XDHZZ	89346	118548HA	BOLT,SELF-LOCKING BEARING CAP.....	16
15	PAFZZ	92679	26893H	STUD,PLAIN.....	2
16	PFFZZ	96906	MS18154-58	SCREW,CAP,HEXAGON COVER .....	2
17	PFFZZ	96906	M535338-46	WASHERLOCK COVER.....	2
18	XDFZZ	31007	729a8R1	COVER COOLER MOUNTING BOSS .....	1
19	PFFZZ	92679	72989R1	GASKET COVER.....	1
20	PFFZZ	31007	445671	PLUG,PIPE .....	3
21	XDHZZ	31007	118615S	CAP BEARING,INTERMEDIATE .....	5
22	PFFZZ	96906	MS51884-7	PLUG,PIPE SQUARE HEAD.....	1
23	XDHZZ	31007	118608H	CAP BEARING,FRONT .....	1
24	PFFZL	31007	141221	PIN,DOWEL.....	2
25	XDFZZ	31007	98375H	PLUG,PIPE OIL GAGE HOLE .....	1

END OF FIGURE

9  
10 THRU 13

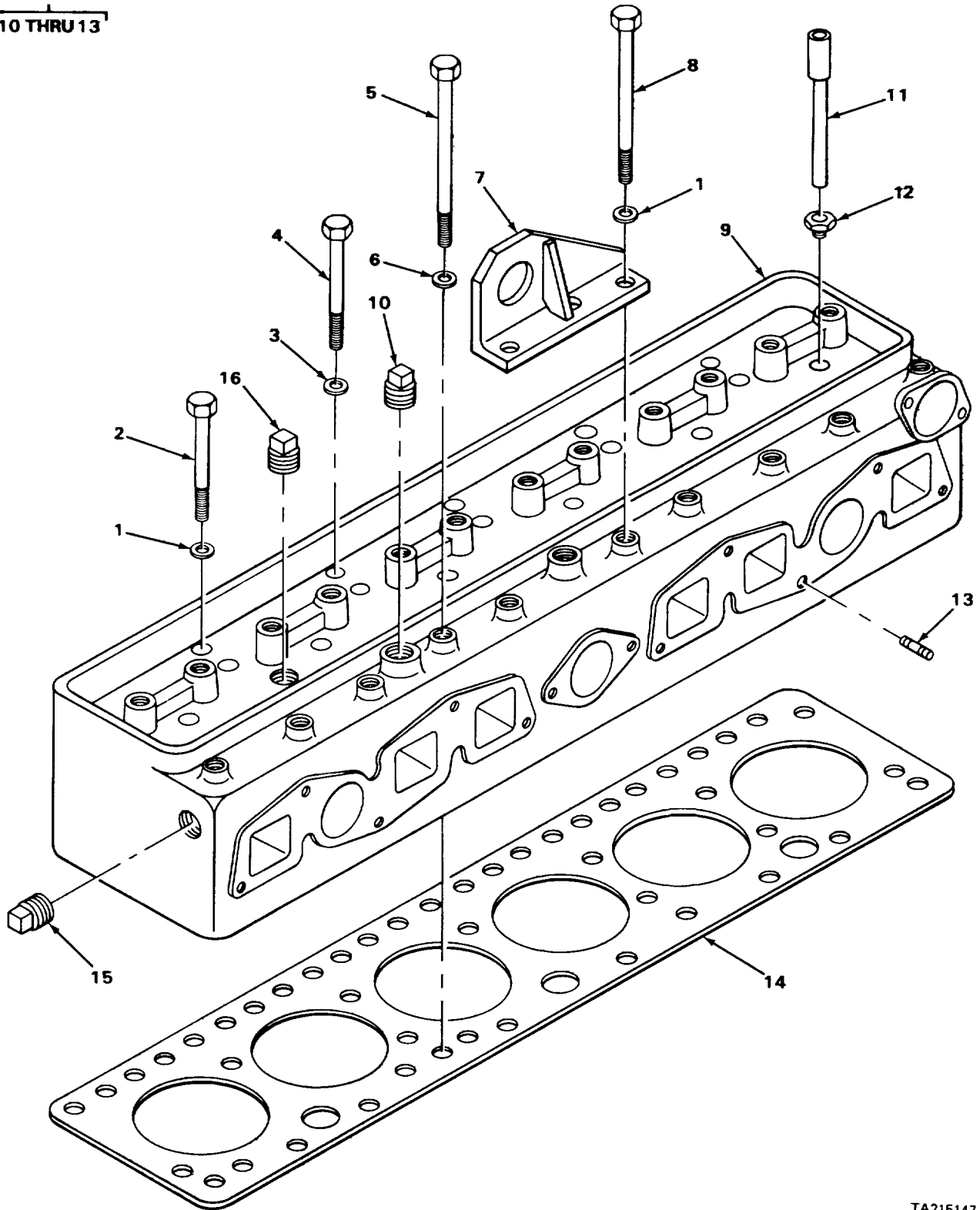

TA215147

Figure 6. Crane Cylinder Head and Related Parts

## SECTION II

TM5-3810-294-34P

(1) ITEM NO	(2) SMR CODE	(3) FSCM	(4) PART NUMBER	(5) DESCRIPTION AND USABLE ON CODES (UOC)	(6) QTY
				GROUP 0101 CRANKCASE, BLOCK, CYLINDER HEAD FIG. 6 CRANE CYLINDER HEAD AND RELATED PARTS	
1	XDFZZ	9346	325047C1	GASKET CYLINDER HEAD BOLT.....	11
2	XDFZZ	19204	5301485	BOLT,MACHINE CYLINDER HEAD, LONG.....	11
3	XDFZZ	31007	200835	WASHER CYLINDER HEAD BOLT.....	10
4	XDFZZ	29930	118642HA	BOLT,MACHINE CYLINDER HEAD, SHORT .....	10
5	XDFZZ	29930	11864LHA	BOLT,FLUID PASSAGE CYLINDER HEAD.....	10
				OIL .....	
6	XDFZZ	80020	A89816-41	WASHER,FLAT .....	1
7	XDFZZ	31007	253736R11	BRACKET LIFTING ENGINE .....	1
8	XDFZZ	31007	61486H	BOLT LIFTING BRACKET AND CYLINDER.....	2
				HEAD .....	
9	XDFFF	31007	341415R21	CYLINDER HEAD LESS VALVES.....	1
9	PFFZZ	92679	341416R92	CYLINDER HEAD ENGINE .....	1
10	PFDZZ	24617	219191	PLUG,PIPE.....	1
11	XDFZZ	89346	258413C1	TUBE,CYLINDER HEAD .....	6
12	PAFZZ	96906	MS51187-7	BUSHING,PIPE .....	2
13	XDFZZ	31007	120583	STUD MANIFOLD.....	8
14	XDFZZ	89346	213237R2	GASKET CYLINDER HEAD PART OF KIT .....	1
				P/N 213672R93 .....	
14	PFFZZ	89346	304514C92	GASKETTCYLINDER HEA PART OF KIT P/N .....	1
				5705728 .....	
15	XDOZZ	31007	445684	PLUG,PIPE .....	1
16	PFOZZ	96906	MS51884-7	PLUG,PIPE .....	1

END OF FIGURE

1  
2 AND 3

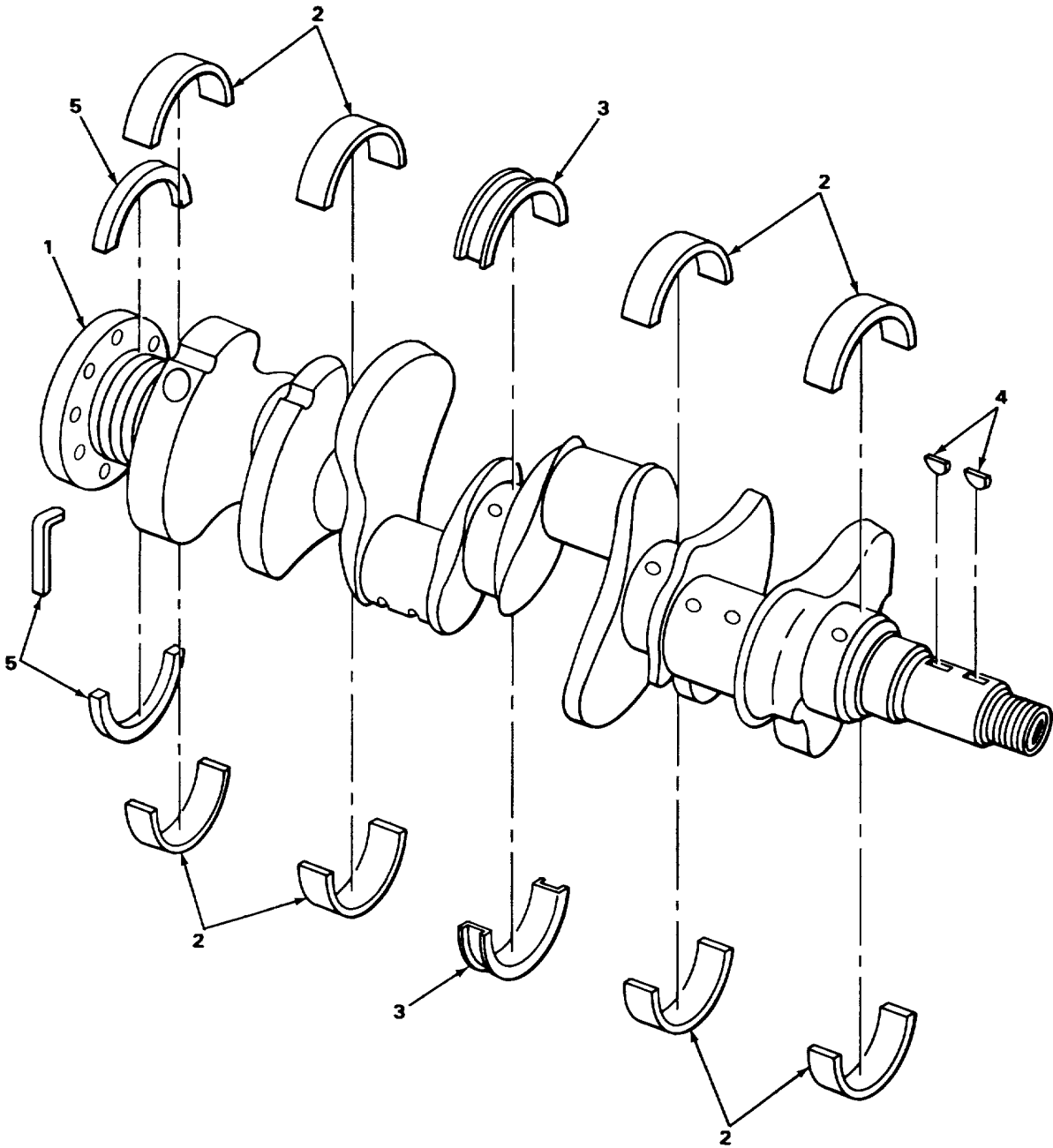

TA215148

Figure 7. Carrier Engine Crankshaft

SECTION II

(1) ITEM NO	(2) SMR CODE	(3) FSCM	(4) PART NUMBER	(5) DESCRIPTION AND USABLE ON CODES (UOC)	(6) QTY
GROUP 0102 CRANKSHAFT					
FIG. 7 CARRIER ENGINE CRANKSHAFT					
1	PFFHH	89346	242882R93	CRANKSHAFT, ENGINE .....	1
2	XDHZZ	31007	287842C91	BEARING CRANKSHAFT, 1, 2 ,4, 5.....	4
3	PFHZZ	89346	287848C93	BEARING, CRANK SHAFT.....	1
4	PFHZZ	96906	MHS35756-35	KEY, WOODRUFF CRANKSHAFT GEAR .....	2
5	PAHZZ	89346	133484R91	PARTS KIT, SEAL PART OF KIT P/N 133476R92.....	1

END OF FIGURE

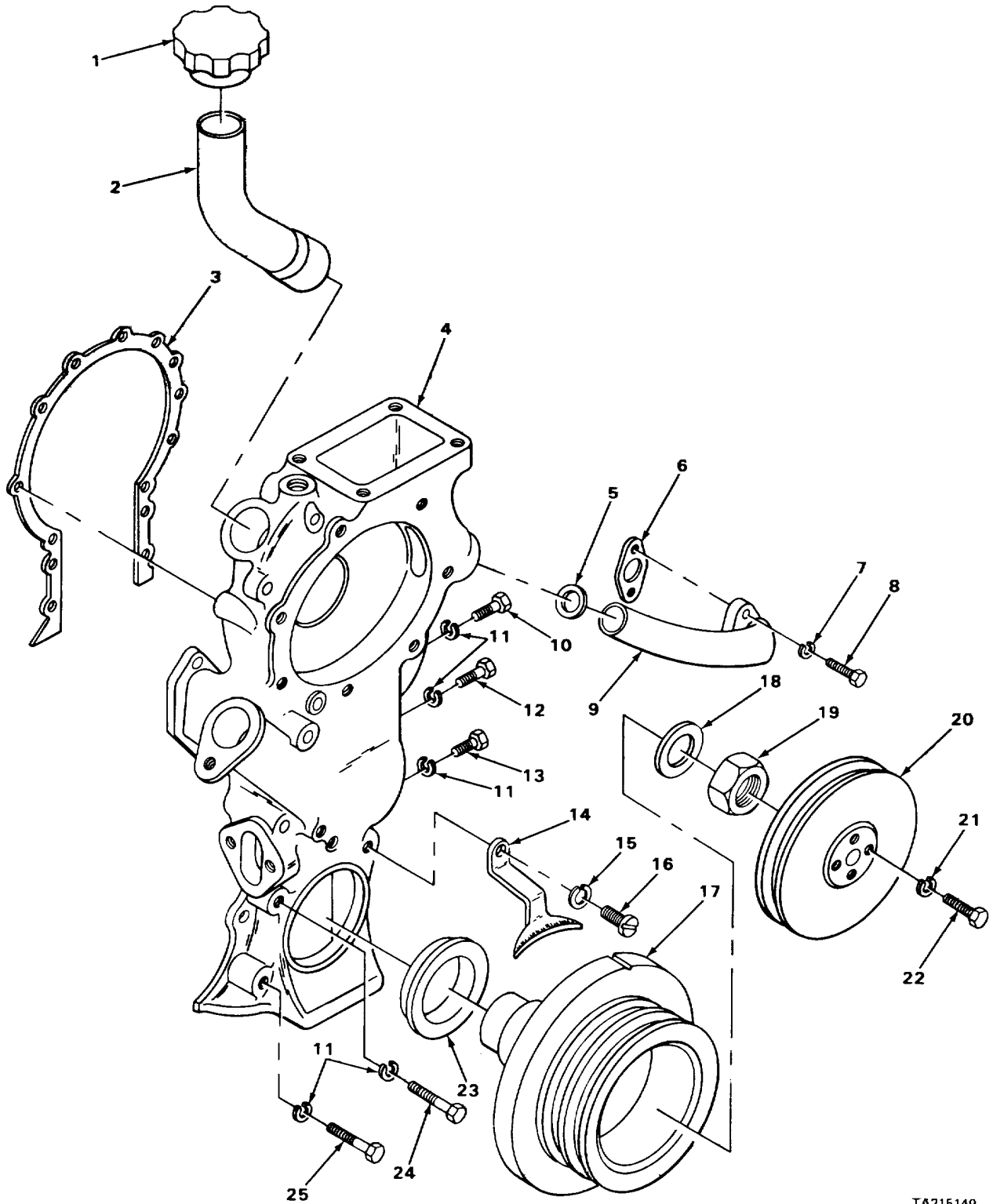

TA215149

FIGURE 8. CARRIER ENGINE GEAR COVER

SECTION II

(1) ITEM NO	(2) SMR CODE	(3) FSCM	(4) PART NUMBER	(5) DESCRIPTION AND USABLE ON CODES (UOC)	(6) QTY
GROUP 0102 CRANKSHAFT					
FIG. 8 CARRIER ENGINE GEAR COVER					
1	XDOZZ	31007	86900R1	CAP OIL FILLER .....	1
2	XDOZZ	31007	133696R1	PIPE OIL FILLER.....	1
3	PAHZZ	89346	133521R1	GASKET COVER PART OF KIT P/N 312309R91 PART OF KIT P/N 133476R92 .....	1
4	XDHZZ	310071	133448R92	COVER GEAR.....	1
5	PAOZZ	92679	261008R1	PACKING,PREFORMED INLET PIPE .....	1
6	PFOZZ	893461	33625R1	GASKET SET INLET PIPE.....	1
7	PFOZZ	96906	M535338-46	WASHER, LOCK INLET PIPE .....	2
8	PAOZZ	96906	MS18154-58	SCREW, CAPS, HEXAGON INLET PIPE .....	2
9	XDOZZ	89346	133570R2	ELBOW, FLANGE TO PIP WATER INLET .....	1
10	PFHZZ	96906	MS90728-73	SCREW, CAP, HEXAGON COVER .....	1
11	PFHZZ	96906	MS35338-46	WASHER, LOCK, COVER .....	12
12	PFHZZ	96906	MS90725-69	SCREW, CAP, HEXAGON COVER .....	1
13	PFHZZ	96906	MS90725-67	SCREW, CAP, HEXAGON COVER .....	6
14	XDHZZ	31007	217958R1	INDICATOR TIMING .....	1
15	PFHZZ	96906	MS35338-44	WASHER, LOCK .....	1
16	XDHZZ	96906	M5S35265-77	SCREW, MACHINE .....	1
17	XDFZZ	31007	4500105R91	PULLEY CRANKSHAFT.....	1
18	PAFZZ	19207	5301431	WASHER, FLAT .....	1
19	PFFZZ	89346	104007R1	NUT, HEXAGON .....	1
20	XDFZZ	31007	4051905RI	PULLEY HYDRAULIC PUMP.....	1
21	PFFZZ	96906	MS35340-46	WASHER, LOCK PULLEY .....	4
22	PFFZZ	29510	275804R1	SCREW, CAP, HEXAGON.....	4
23	PAFZZ	89346	133484R91	PARTS KIT, SEAL PART OF KIT P/N 133476R92 .....	1
24	PFHZZ	96906	MS90728-62	SCREW, CAP, HEXAGON COVER .....	2
25	PFHZZ	96906	MS18154-58	SCREW, CAP, HEXAGON COVER .....	4

END OF FIGURE

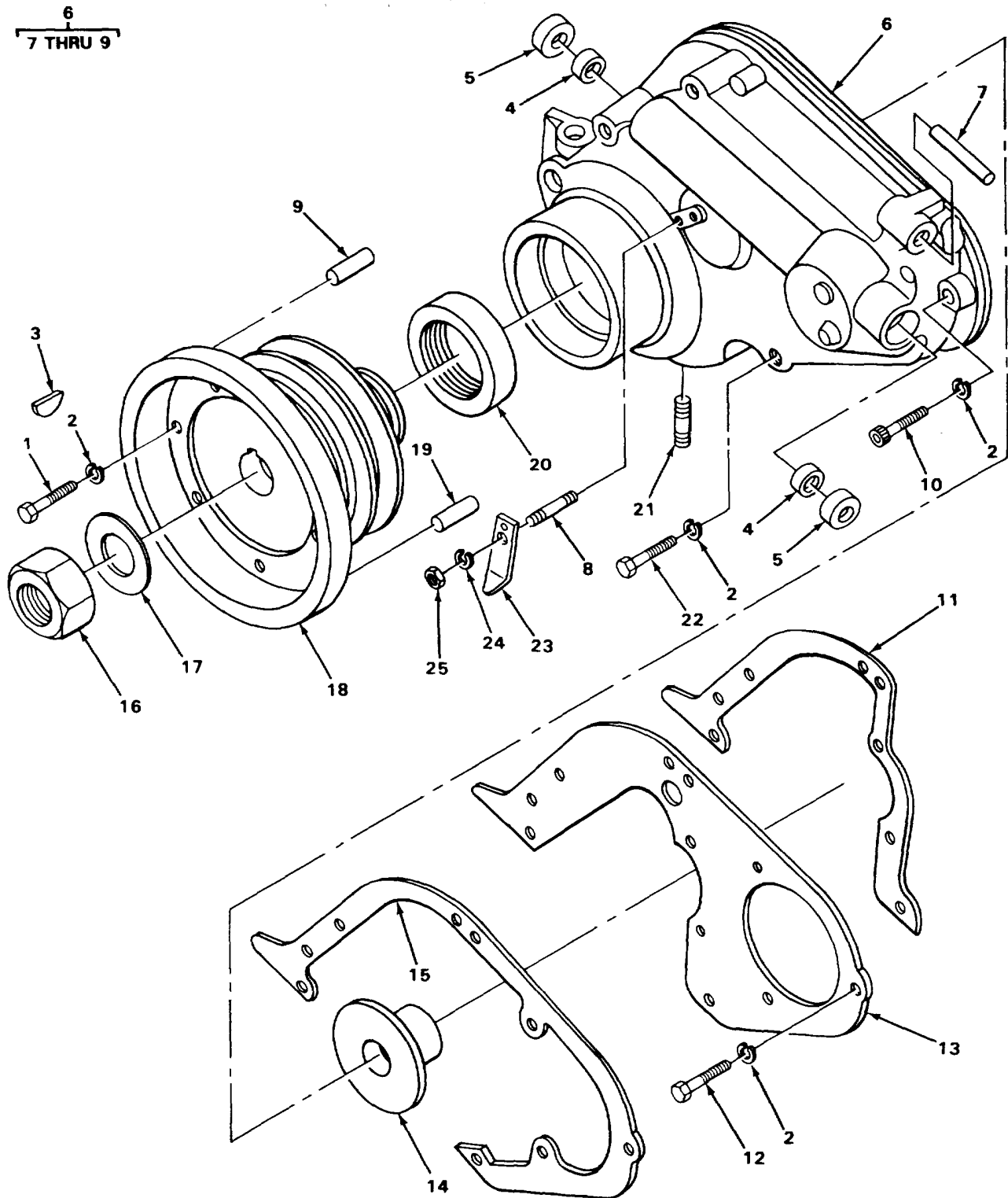

TA215150

FIGURE 9. CRANE FRONT COVER AND RELATED PARTS



SECTION II

(1) ITEM NO	(2) SMR CODE	(3) FSCM	(4) PART NUMBER	(5) DESCRIPTION AND USABLE ON CODES (UOC)	(6) QTY
GROUP 0102 CRANKSHAFT					
FIG. 9 CRANE FRONT COVER AND RELATED PARTS					
1	PFFZZ	96906	MS35291-061	SCREW, CAP, HEXAGON PULLEY .....	6
2	PFFZZ	96906	MS35338-46	WASHER, LOCK PULLEY AND COVER .....	12
3	PFFZZ	96906	MS35750-20	KEY, WOODRUF PULLEY .....	1
4	PFFZZ	60380	BH680H	SEARING, ROLLER, NEED GOVERNOR SHAFT .....	2
5	PAFZZ	29930	361123R91	SEAL, PLAIN ENCASED .....	2
6	XDHHH	31007	315761R91	COVER ASSEMBLY FRONT .....	1
7	XDHZZ	31007	251450R1	SHAFT GOVERNOR LEVER .....	1
8	XDHZZ	29510	290701	STUD, PLAIN INDICATOR .....	1
9	XDHZZ	31007	141106	PIN INDICATOR .....	
10	PFHZZ	96906	MS16995-82	SCREW, CAP, SOCKET COVER .....	
11	KFHZZ	31007	258138R2	GASKET PLATE TO BLOCK PART OF KIT PIN 312309R91 .....	1
12	PFFZZ	96906	MS18154-58	SCREW, CAP, HEXAGON PLATE .....	2
13	XDHZZ	31007	261785R1	PLATE FRONT COVER .....	1
14	XDHZZ	89346	116457H	DEFLECTOR OIL CRANKCASE .....	1
15	KFHZZ	29510	261786R2	GASKET COVER TO PLATE PART OF KIT P/N 312309R91 .....	1
16	PFFZZ	89346	104007R1	NUT, HEXAGON CRANKSHAFT .....	1
17	PAFZZ	19207	5301431	WASHER, FLAT .....	1
18	XDFZZ	31007	139602R92	PULLEY, GROOVE CRANKSHAFT .....	1
19	XDFZZ	31007	9742RI	PIN DOWEL, DAMPER .....	2
20	XDFZZ	31007	1164564	SEAL, OIL CRANKSHAFT FRONT .....	1
21	XDFZZ	29930	16O89D	STUD, PLAIN .....	2
22	PFHZZ	96906	MS90725-68	SCREW, CAP, HEXAGON COVER .....	2
23	XDFZZ	31007	316184R1	INDICATOR ENGINE TIMING .....	1
24	PFFZZ	96906	MS35338-45	WASHER, LOCK TIMING INDICATOR .....	1
25	PFFZZ	96906	MS51968-5	NUT, PLAIN, HEXAGON TIMING INDICATOR .....	1

END OF FIGURE

2  
3 THRU 7

3  
4 THRU 7

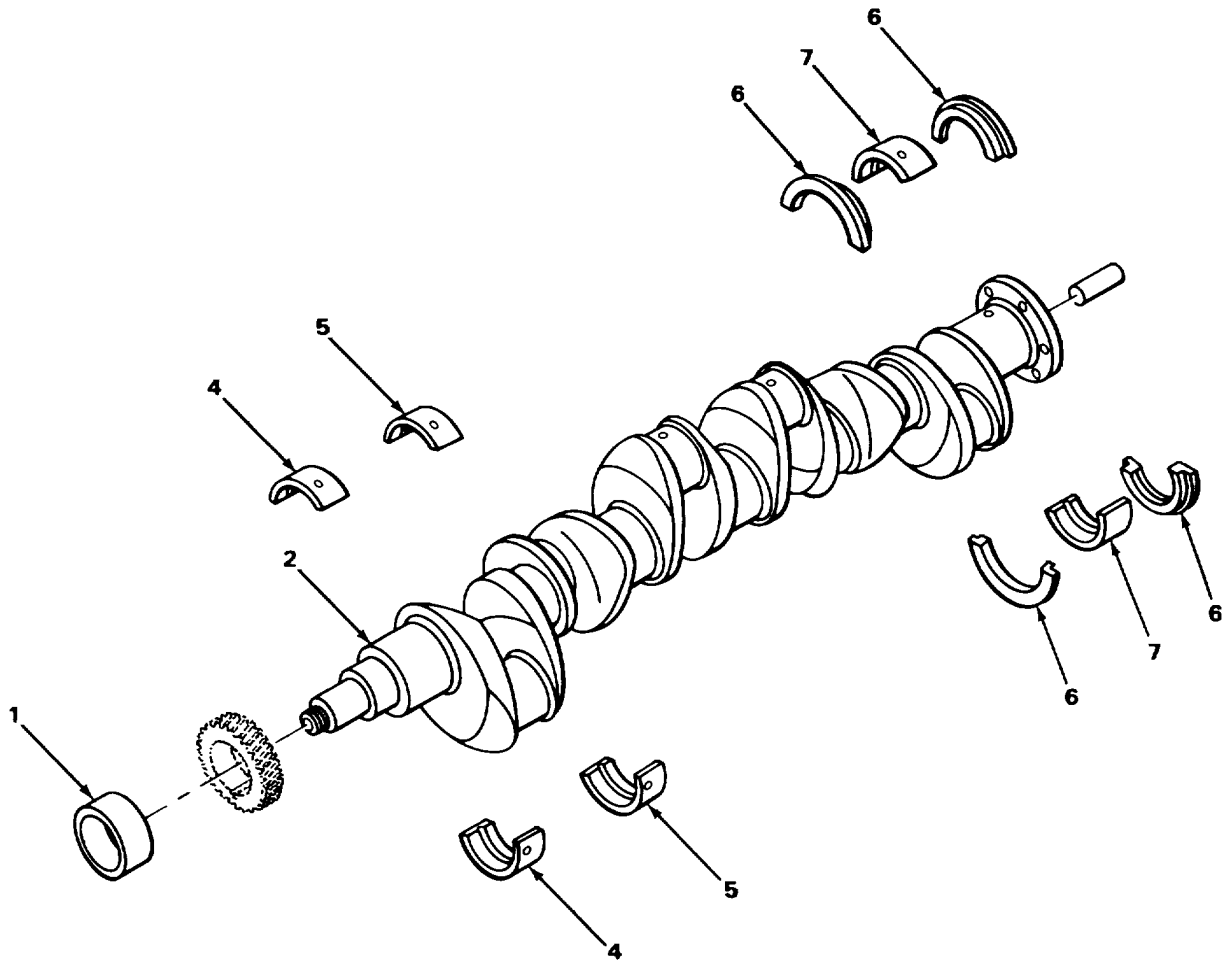

TA215151

FIGURE 10. CRANE CRANKSHAFT

SECTION II

(1) ITEM NO	(2) SMR CODE	(3) FSCM	(4) PART NUMBER	(5) DESCRIPTION AND USABLE ON CODES (UOC)	(6) QTY
GROUP 0102 CRANKSHAFT					
FIG. 10 CRANE CRANKSHAFT					
1	XDHZZ	89346	116450H	RETAINER, PACKING OIL, CRANKSHAFT .....	1
2	XDFHH	31007	24875R91	CRANKSHAFT ENGINE, STANDARD.....	1
3	PFHZZ	89346	133272HE	BEARING SET, SLEEVE STANDARD.....	1
4	XAHZZ	89346	118609HCX	BEARING HALF SET CRANKSHAFT FRONT STANDARD.....	1
5	XAHZZ	31007	118616HCX	BEARING CRANKSHAFT, INTERMEDIATE, STANDARD .....	5
6	XAHZZ	31007	118629H	WASHER BEARING.....	4
7	XAHZZ	31007	118623HEX	BEARING CRANKSHAFT, REAR, STANDARD .....	1
8	XDHZZ	92679	23421VA	PIN, STRAIGHT DOWEL, FLYWHEEL TO CRANKSHAFT .....	2

END OF FIGURE

SECTION II

$\frac{2}{3}$

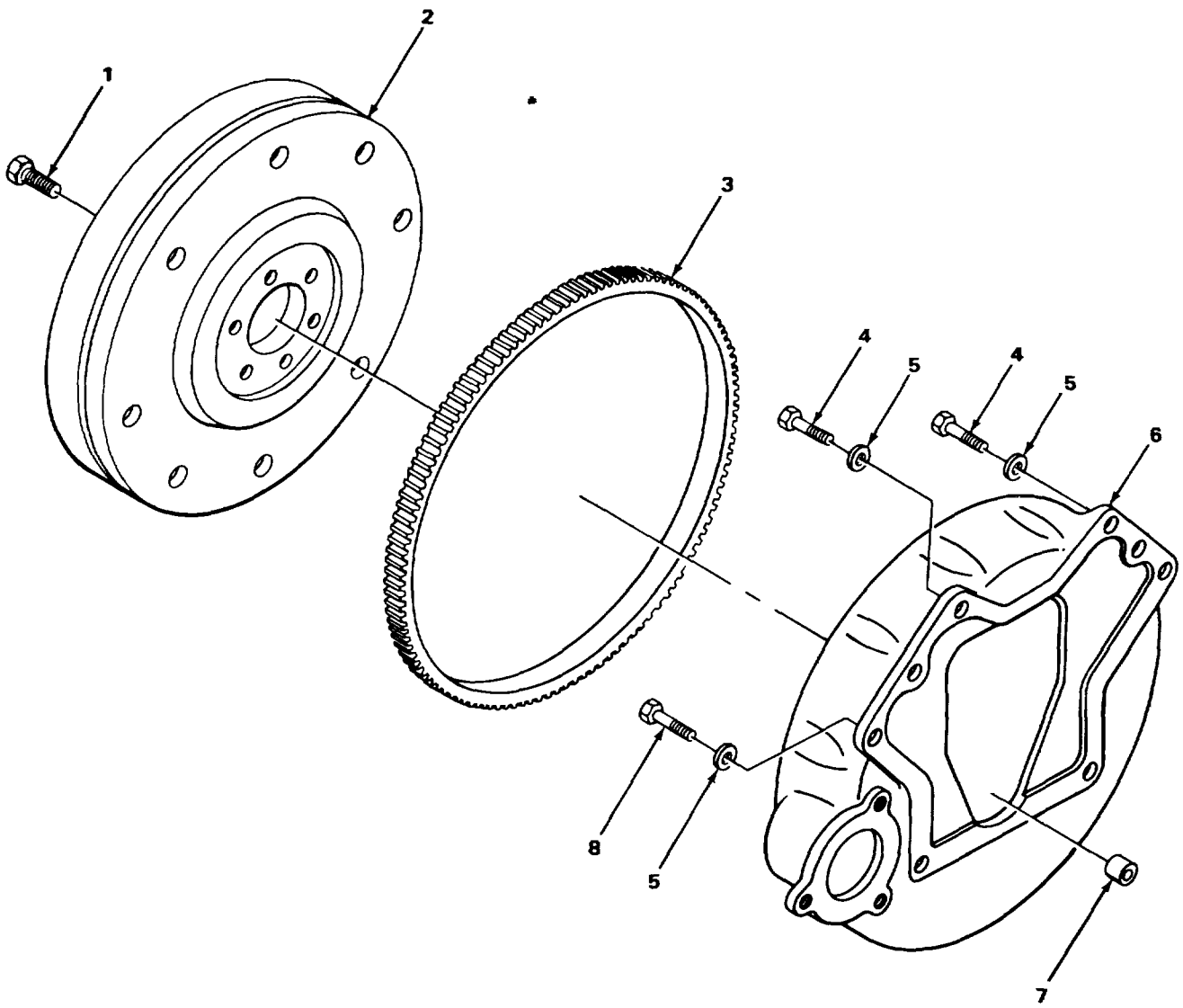

TA215152

FIGURE 11. CARRIER ENGINE FLYWHEEL AND HOUSING

SECTION II

(1) ITEM NO	(2) SMR CODE	(3) FSCM	(4) PART NUMBER	(5) DESCRIPTION AND USABLE ON CODES (UOC)	(6) QTY
GROUP 0103 FLYWHEEL ASSEMBLY					
FIG. 11 CARRIER ENGINE FLYWHEEL AND HOUSING					
1	XDHZZ	31007	9409129	BOLT SELF-LOCKING, FLYWHEEL.....	6
2	XBHHZ	89346	4051818R21	FLYWHEEL, ASSEMBLY .....	1
3	PFHZZ	29510	133483RI	GEAR, SPUR FLYWHEEL .....	1
4	PFHZZ	31007	20938R1	BOLT, SPECIAL HOUSING .....	4
5	PFHZZ	31007	328600C1	WASHER, FLAT HOUSING. ....	6
6	XDHLZ	31007	678177C1	HOUSING FLYWHEEL.....	1
7	XDHZZ	89346	17158R1	PIN, SPRING HOUSING .....	2
8	XDHZZ	89346	20939R1	SCREW, CAP, HEXAGON.....	2

END OF FIGURE

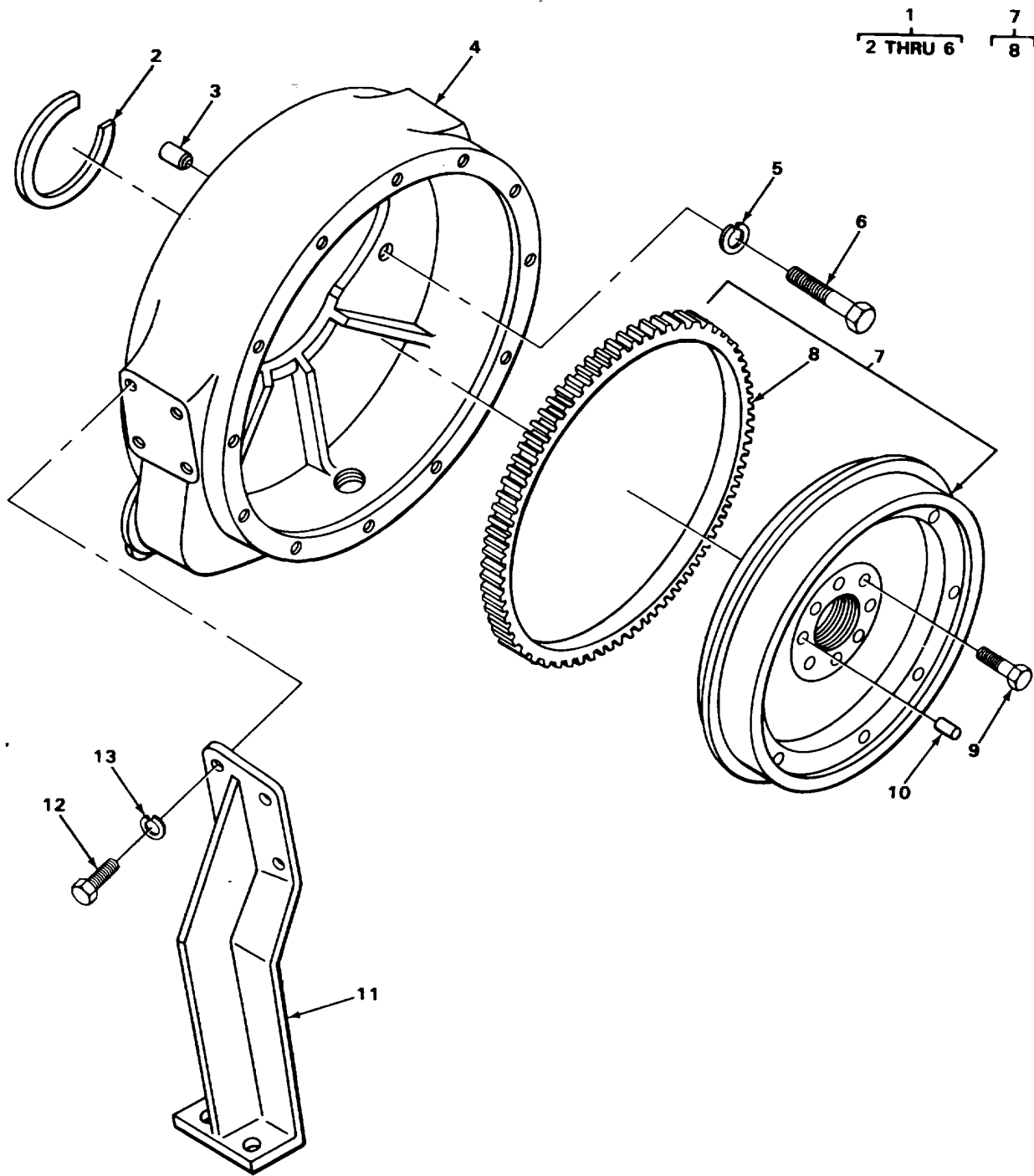

TA215153

FIGURE 12. CRANE FLYWHEEL ASSEMBLY

SECTION II

(1) ITEM NO	(2) SMR CODE	(3) FSCM	(4) PART NUMBER	(5) DESCRIPTION AND USABLE ON CODES (UOC)	(6) QTY
GROUP 0103 FLYWHEEL ASSEMBLY					
FIG. 12 CRANE FLYWHEEL ASSEMBLY					
1	XDHHH	31007	310243R91	HOUSING GROUP FLYWHEEL .....	1
2	XDHZZ	79150	48056	GASKET FLYWHEEL HOUSING PART OF KIT P/N 312309R91.....	1
3	XDHZZ	31007	16023D	PIN DOWEL, HOUSING.....	1
4	XDHZZ	31007	345380R1	HOUSING, FLYWHEEL.....	1
5	PFHZZ	96906	MS35340-48	WASHER, LOCK HEAVY HOUSING .....	6
6	PFHZZ	96906	MS951908	BOLT, MACHINE FLYWHEEL HOUSING.....	6
7	XDHZZ	92679	4052492R11	FLYWHEEL, ENGINE.....	1
8	PAHZZ	89346	131862R1	GEAR, SPUR RING, FLYWHEEL .....	1
9	XDHZZ	31007	9409532	BOLT, SELF-LOCKING FLYWHEEL.....	6
10	XDHZZ	92679	23421VA	PIN, STRAIGHT, DOWEL FLYWHEEL .....	2
11	XDFZZ	96906	314316R1	SUPPORT ENGINE REAR.....	2
12	PFFZZ	96906	MS90728-110	SCREW, CAP, HEXAGON REAR SUPPORT.....	8
13	PFFZZ	96906	MS35338-48	WASHER, LOCK REAR SUPPORT.....	8

END OF FIGURE

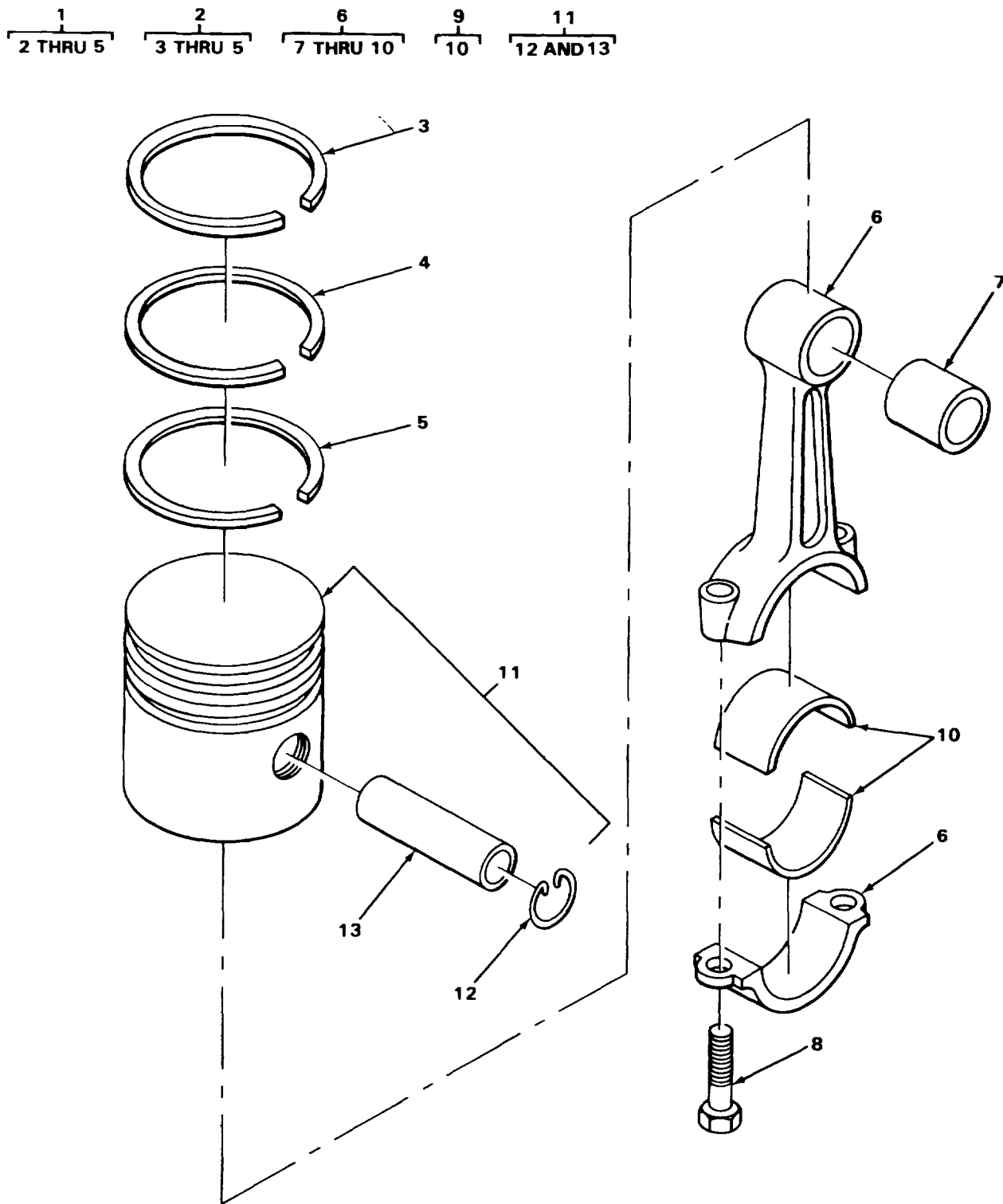

TA215154

FIGURE 13. CARRIER ENGINE PISTON AND RELATED PARTS



SECTION II

(1) ITEM NO	(2) SMR CODE	(3) FSCM	(4) PART NUMBER	(5) DESCRIPTION AND USABLE ON CODES (UOC)	(6) QTY
GROUP 0104 PISTONS, CONNECTING RODS RODS					
FIG. 13 CARRIER ENGINE PISTON AND RELATED PARTS					
1	XDHZZ	31007	607359C91	RING SET, PISTON .....	1
2	PFHZZ	29510	607358C91	RING SET, PISTON, STANDARD.....	8
3	XAHZZ	31007	603922C1	RING, PISTON TOP .....	1
4	XAHZZ	31007	133530R2	RING, PISTON INTERMEDIATE.....	1
5	XAHZZ	31007	213383R1	RING, PISTON OIL.....	1
6	PFHZZ	89346	133524R32	CONNECTING ROD ENGINE.....	8
7	PFHZZ	89346	133699R1	BEARING, SLEEVE PISTON PIN .....	1
8	XDHZZ	89346	133525R3	BOLT, SPECIAL CONNECTING ROD .....	2
9	PFHZZ	89346	133609R11	BEARING, SLEEVE STANDARD.....	1
10	PFHZZ	89346	133609R11	BEARING, SLEEVE CONNECTING ROD .....	8
11	PFHHH	82913	P7463	PISTON, INTERNAL STANDARD.....	8
11	PFHHH	89346	222020R11	PISTON, INTERNAL 0.010 OVERSIZE .....	8
11	PFHHH	98349	L101F+20	PISTON 0.020 OVERSIZED.....	8
12	XDHZZ	89346	58102R1	RING, RETAININGPIN .....	2
13	XDHZZ	31007	135762R1	PIN, PISTON STANDARD.....	1

END OF FIGURE

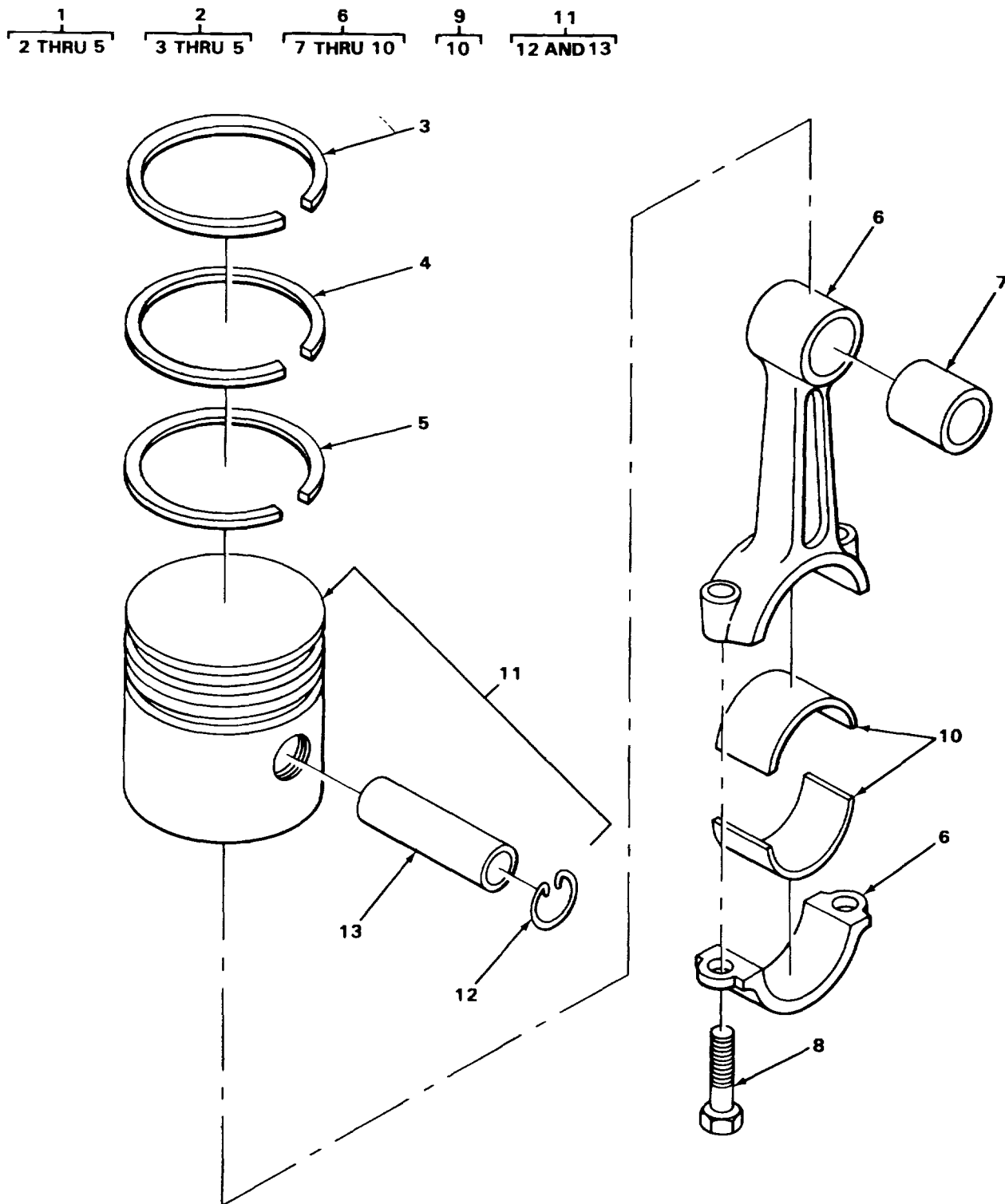

TA215154

FIGURE 14. CRANE ENGINE PISTON AND RELATED PARTS

SECTION II

(1) ITEM NO	(2) SMR CODE	(3) FSCM	(4) PART NUMBER	(5) DESCRIPTION AND USABLE ON CODES (UOC)	(6) QTY
GROUP 0104 PISTONS, CONNECTING RODS					
FIG. 14 CRANE ENGINE PISTON AND RELATED PARTS					
1	PFHZZ	89346	213899R92	RING SET, PISTON PISTON, STANDARD FOR ONE PISTON PART OF KIT P/N 213442R91 .....	6
1	XDHZZ	31007	211673R92	RING SET PISTON, STANDARD FOR SIX PISTONS .....	1
2	PFHZZ	76255	P782AX	PISTON, INTERNAL STANDARD PART OF KIT P/N..... 213442R91 .....	6
3	XDHZZ	89346	61370HA	PIN, PISTON .....	1
4	PFHZZ	30612	16014	RING, RETAINING PIN .....	2
5	PFHZZ	23382	1N118701HAX	CONNECTING ROD WITH CAP .....	6
6	XDHZZ	31007	118704HA	BOLT CONNECTING ROD .....	2
7	PFHZZ	89346	118703HA	BEARING, SLEEVE PISTON PIN .....	1
8	XDHZZ	89346	71745R93	BEARING SET, SLEEVE CONNECTING ROD STANDARD .....	1
9	PFHZZ	89346	212840R11	BEARING, SLEEVE CONNECTING ROD, STANDARD .....	6
10	PFHZZ	89346	348170C1	BOLT, SHIM CONNECTING ROD BOLT .....	12

END OF FIGURE

9  
10 THRU 13

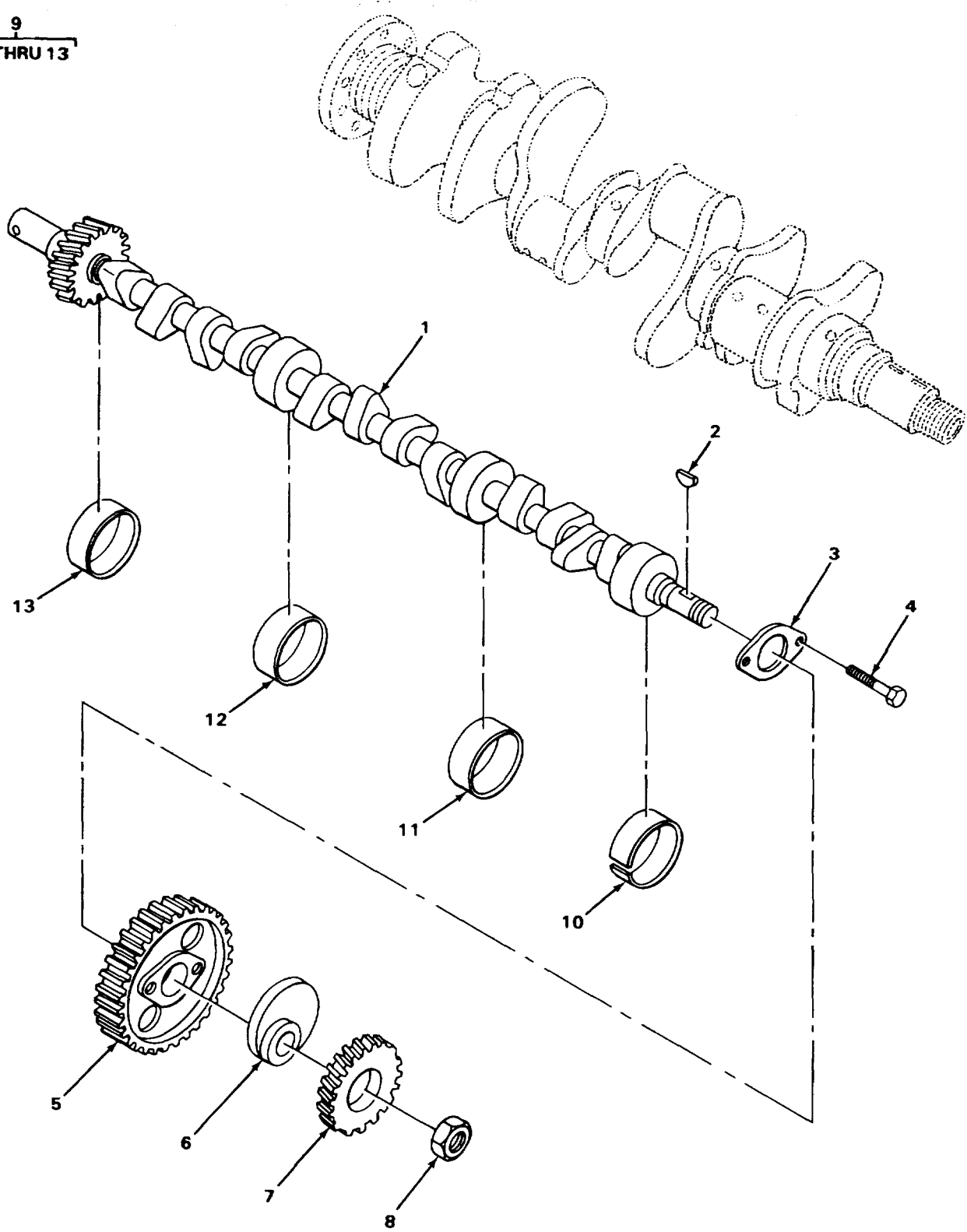

TA215156

FIGURE 15. CARRIER ENGINE CAMSHAFT

SECTION II

(1) ITEM NO	(2) SMR CODE	(3) FSCM	(4) PART NUMBER	(5) DESCRIPTION AND USABLE ON CODES (UOC)	(6) QTY
GROUP 0105 VALVES, CAMSHAFTS, AND TIMING SYSTEM					
FIG. 15 CARRIER ENGINE CAMSHAFT					
1	PFFZZ	89346	213054R91	CAMSHAFT, ENGINE .....	1
2	PFFZZ	89346	431787	KEY, WOODRUFF CAMSHAFT GEAR .....	1
3	PFFZZ	89346	133564R1	PLATE, THRUST THRUST .....	1
4	PFFZZ	89346	70425R1	SCREW, CAP, HEXAGON THRUST PLATE .....	2
5	PFFZZ	89346	133576R91	GEAR SET, HELICAL, CAMSHAFT AND CRANKSHAFT .....	1
6	XDFZZ	89346	133547R1	CAM, CONTROL FUEL PUMP .....	1
7	XDFZZ	89346	133573R1	GEAR, HELICAL DISTRIBUTOR DRIVE .....	1
8	PAHZZ	82934	5215617R1	NUT, SELF-LOCKING .....	1
9	PAFZZ	31007	133915R91	BEARING SET CAMSHAFT .....	1
10	XAFZZ	89346	133896R1	BEARING, SLEEVE CAMSHAFT .....	1
11	PFFZZ	01212	2197DR	BEARING, SLEEVE CAMSHAFT .....	1
12	PFFZZ	89346	133898R1	BEARING, CAMSHAFT .....	1
13	PFFZZ	89346	133899R1	BEARING, SLEEVE CAMSHAFT .....	1

END OF FIGURE

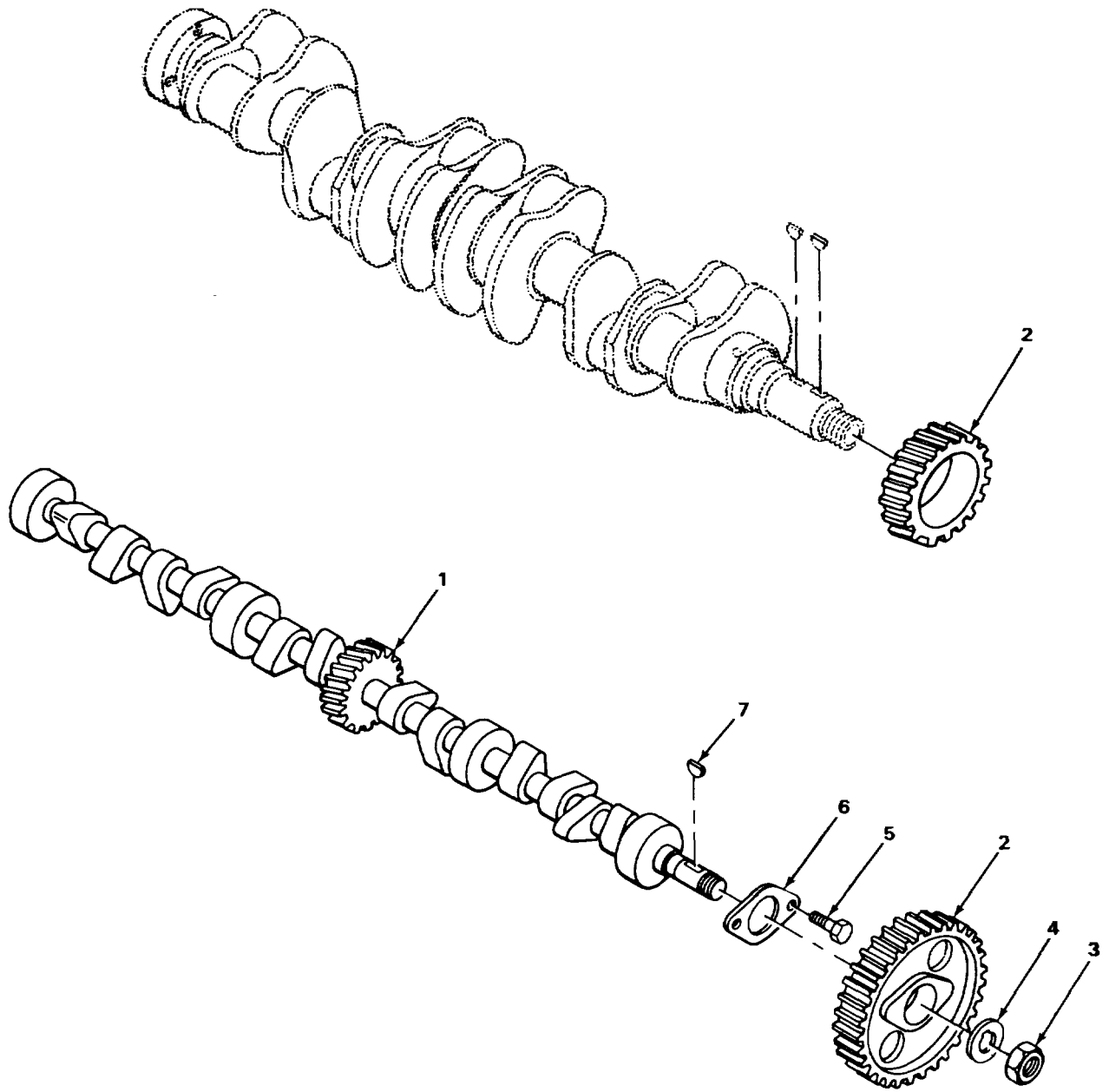

TA215157

FIGURE 16. CRANE ENGINE CAMSHAFT AND RELATED PARTS

SECTION II

(1) ITEM NO	(2) SMR CODE	(3) FSCM	(4) PART NUMBER	(5) DESCRIPTION AND USABLE ON CODES (UOC)	(6) QTY
				GROUP 0105 VALVES, CAMSHAFTS, AND TIMING SYSTEM	
				FIG. 16 CRANE ENGINE CAMSHAFT AND RELATED PARTS	
1	PFFZZ	89346	118544HE	CAMSHAFT, ENGINE .....	1
2	PFFZZ	89346	77460R91	GEAR SET, HELICAL CAMSHAFT AND CRANKSHAFT .....	1
3	PFFZZ	19207	134306S	NUT, SELF-LCCKING CAMSHAFT .....	1
4	PAHZZ	89346	16025D	WASHER, KEY .....	1
5	PFFZZ	89346	70425R1	SCREW, CAP, HEXAGON THRUST FLANGE .....	2
6	XDFZZ	31007	16027DB	FLANGE THRUST, CAMSHAFT .....	1
7	PFFZZ	96906	MS35756-35	KEY, WOODRUFFGEAR .....	1

END OF FIGURE

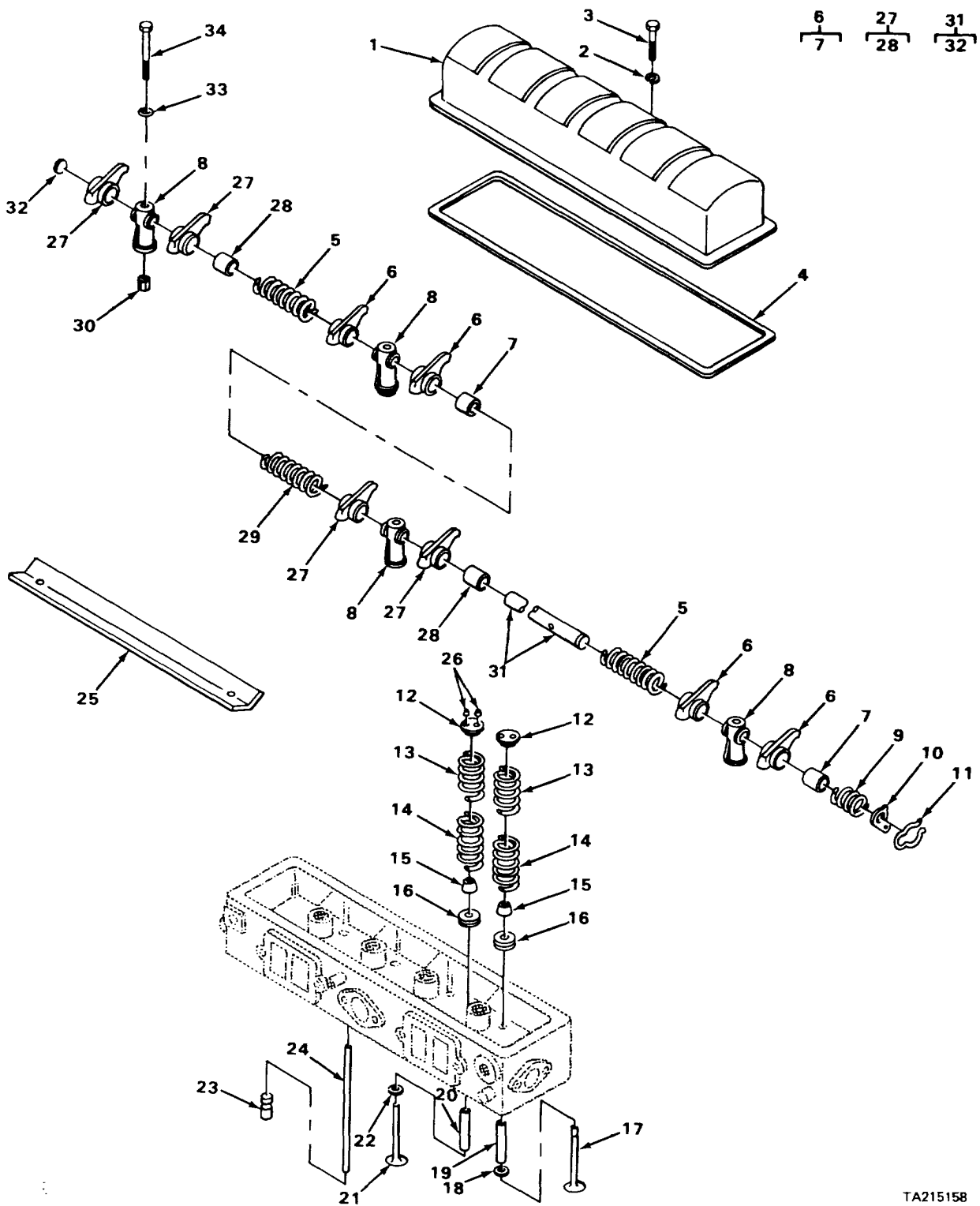

TA215158

FIGURE 17. CARRIER ENGINE VALVES AND RELATED PARTS



SECTION II

(1) ITEM NO	(2) SMR CODE	(3) FSCM	(4) PART NUMBER	(5) DESCRIPTION AND USABLE ON CODES (UOC)	(6) QTY
GROUP 0105 VALVES, CA/SHAFTS, AND TIMING SYSTEM					
FIG. 17 CARRIER ENGINE VALVES AND RELATED PARTS					
1	XDOZZ	31007	133675R1	COVER CYLINDER HEAD.....	2
2	PFOZZ	88907	SKA1655	WASHER, FLAT COVER .....	8
3	PFOZZ	96906	MS90728-42	BOLT, MACHINE COVER .....	8
4	PAOZZ	89346	133689R1	GASKET COVER PART OF KIT P/N 133476R92 .....	2
5	PAFZZ	29930	133646R1	SPRING, HELICAL.....	4
6	PFFZZ	89346	133700R21	ROCKER ARM, ENGINE 1, 4, 5, 8 CYLINDERS.....	4
7	PFFZZ	89346	133807R2	BEARING,SLEEVE ROCKER ARM .....	1
8	XDFZZ	31007	133674R1	BRACKET SHAFT .....	4
9	XDFZZ	29930	133645R1	SPRING ROCKER ARM SHAFT.....	4
10	XDFZZ	89346	167013R1	WASHER, SPECIAL ROCKER ARM SHAFT.....	4
11	PFFZZ	89346	133927R1	CLIP, RETAINING ROCKER ARM SHAFT .....	4
12	PFFZZ	89346	133863R1	CUP, VALVE SPRING VALVE SPRING .....	16
13	PAFZZ	29930	133473R1	SPRING, HELICAL.....	16
14	PAFZZ	29930	133472R1	SPRING, HELICAL.....	16
15	PFFZZ	89346	133875R3	PACKING, PREFORMED OIL, STEM.....	16
16	XDFZZ	31007	133693R1	ROTOR VALVE .....	16
17	PFFZZ	31033	AS2215	VALVE, POPPET, ENGINE EXHAUST.....	8
18	PFFZZ	29510	37S089C1	SEAT, VALVE EXHAUST VALVE .....	8
19	XDFZZ	76255	G563	GUIDE, VALVE STEM EXHAUST VALVE .....	8
20	PFFZZ	76255	G-564	GUIDE, VALVE STEM INTAKE VALVE .....	8
21	PFFZZ	76255	V1795N	VALVE, POPPET, ENGINE INTAKE.....	8
22	PAFZZ	84659	32990	SEAT, VALVE.....	8
23	PFFZZ	89346	865828R93	TAPPET, ENGINE VALVE .....	16
24	PFFZZ	89346	133793R911	PUSH ROD, ENGINE VALVE .....	16
25	XDDZZ	31007	167014R1	TROUGH OIL .....	2
26	PFFZZ	29510	60437R1	LOCK, VALVE SPRING.....	32
27	PFFZZ	89346	133701R21	ROCKER ARM, ENGINE P 2, 3, 6, 7 CYLINDERS .....	4
28	PFFZZ	89346	133807R2	BEARING, SLEEVE ROCKER ARM.....	4
29	XDFZZ	89346	133642R1	SPRING, SHAFT .....	2
30	PFFZZ	89346	133452R1	BEARING, SLEEVE ARM BRACKET.....	4
31	XDFZZ	89346	133673R21	SHAFT, STRAIGHT ROCKER ARM .....	2
32	PFFZZ	89346	109544R1	PLUG, EXPANSION SHAFT .....	4
33	XDFZZ	89346	325047C1	GASKET ROCKER ARM BOLT .....	8
34	XDFZZ	89346	133551R1	SCREW CAP ROCKER ARM.....	8

END OF FIGURE

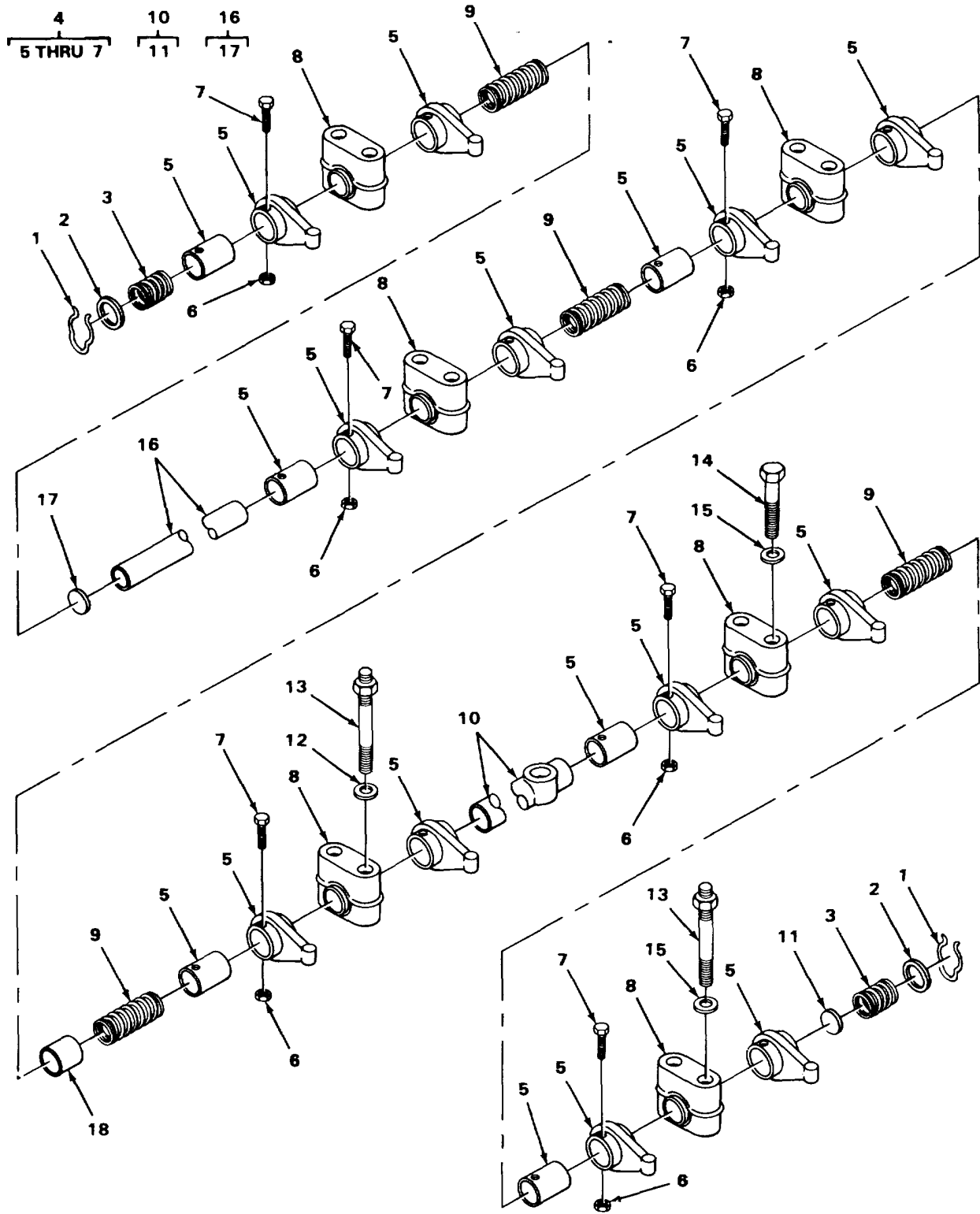

TA215159

FIGURE 18. CRANE ENGINE ROCKER ARM AND ASSOCIATED PARTS

SECTION II

(1) ITEM NO	(2) SMR CODE	(3) FSCM	(4) PART NUMBER	(5) DESCRIPTION AND USABLE ON CODES (UOC)	(6) QTY
GROUP 0105 VALVES, CAMSHAFTS, AND TIMING SYSTEM					
FIG.18 CRANE ENGINE ROCKER ARM AND ASSOCIATED PARTS					
1	PFFZZ	89346	133927R1	CLIP, RETAINING .....	2
2	XDFZZ	89345	16C51D	SPACER, RING ROCKER ARM SPRING.....	2
3	XDFZZ	29930	16043D	SPRING, HELICAL ROCKER ARM.....	2
4	XDFFF	31007	99213R91	ROCKER ARM ASSEMBLY EXHAUST AND INTAKE .....	12
5	XDFZZ	31007	99212R91	ROCKER ARM WITH BEARING .....	1
6	PAFZZ	29930	133093R1	NUT, PLAIN, HEXAGON .....	12
7	PFFZZ	29930	16067DA	SETSCREW ADJUSTING, ROCKER ARM.....	1
8	XDFZZ	89346	66701R2	BRACKET, EYE, ROCKER ARMSHAFT ROTATING .....	6
9	PAFZZ	29930	16045D	SPRING, HELICAL .....	4
10	PFFZZ	89346	61472HBX	SHAFT, ROCKER ARM ROCKER ARM, REAR .....	1
11	PFFZZ	89346	109544R1	PLUG, EXPANSION .....	2
12	XDFZZ	89346	100589H	WASHER, FLAT ROCKER ARM SHAFT BRACKET KEY.....	2
13	XDFZZ	29930	66364R1	STUD, SHOULDERED CYLINDER HEAD COVER.....	4
14	PFFZZ	96906	MS90725-69	SCREW, CAP, HEXAGON ROCKER ARM BRACKET .....	8
15	XDFZZ	89346	95507R1	WASHER, FLAT SHAFT BRACKET .....	10
16	PAFZZ	89346	61471HBX	SHAFT, STRAIGHT ROCKER ARM, FRONT .....	1
17	PFFZZ	89346	109544R1	PLUG, EXPANSION SHAFT .....	2
18	XDFZZ	89346	16044-D	COUPLING, SHAFT, RIGID .....	1

END OF FIGURE

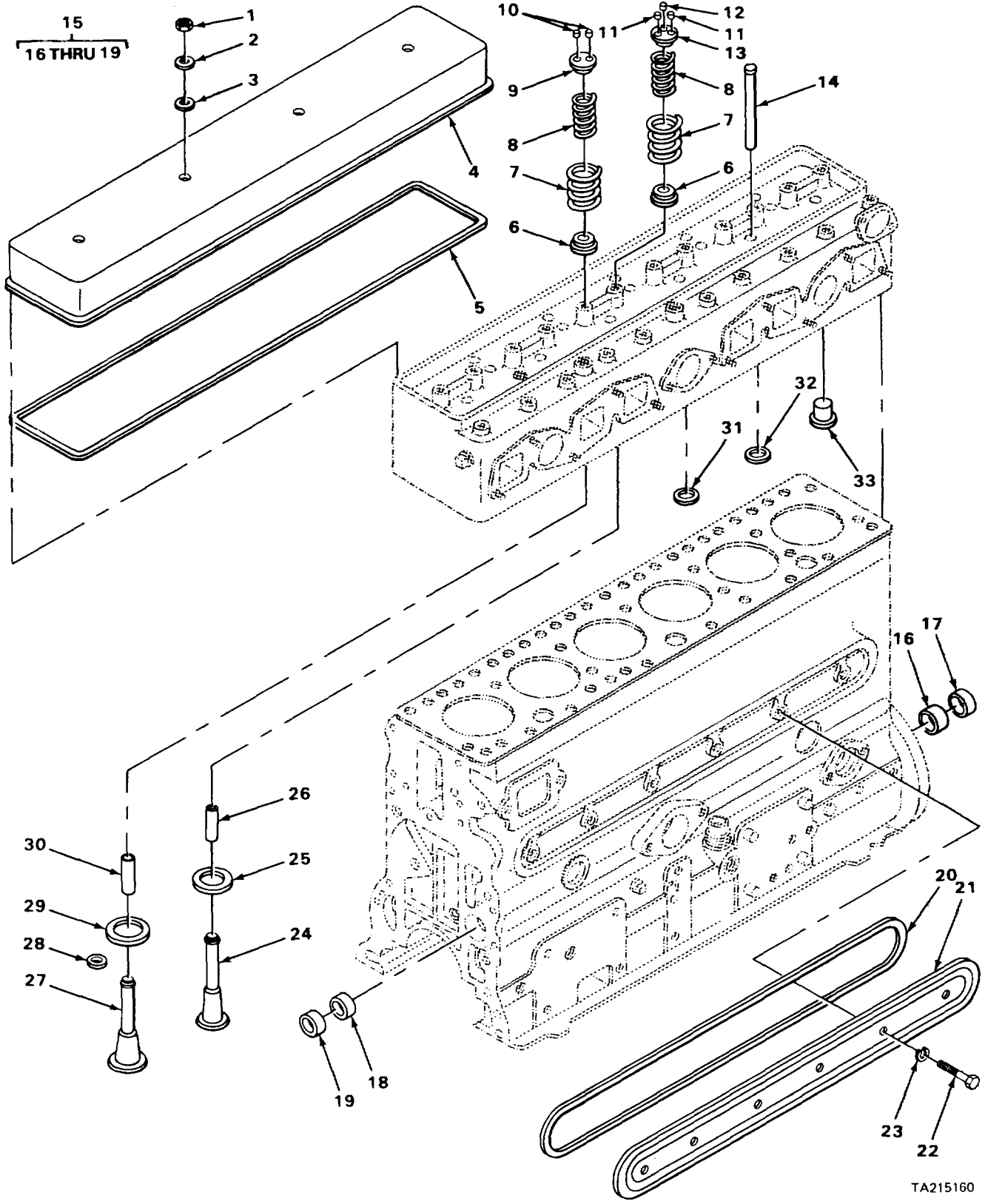

TA215160

FIGURE 19. CRANE ENGINE VALVES AND RELATED PARTS

SECTION II

(1) ITEM NO	(2) SMR CODE	(3) FSCM	(4) PART NUMBER	(5) DESCRIPTION AND USABLE ON CODES (UOC)	(6) QTY
GROUP 0105 VALVES, CAMSHAFTS, AND TIMING SYSTEM					
FIG. 19 CRANE ENGINE VALVES AND RELATED PARTS					
1	PFOZZ	98960	351	NUT, PLAIN, CAP COVER.....	4
2	PFOZZ	96906	MS27183-14	WASHER, FLAT COVER .....	4
3	KFOZZ	31007	10675D	WASHER, NONMETALLIC PART OF KIT P/N 213672R93 .....	4
4	XDOZZ	92679	61487HDX	COVER, ENGINE POPPET CYLINDER HEAD .....	1
5	PAOZZ	19207	5626138	GASKET CYLINDER HEAD COVER PART OF KIT P/N 213672R93.....	1
6	XDFZZ	89346	62266V	RETAINER, PACKING VALVE SPRING USE ON P/N 341416R92.....	12
7	PFFZZ	77220	E274	SPRING, HELICAL VALVE, OUTER USE ON P/N 341416R92 .....	12
8	PFFZZ	77220	E275	SPRING HELICAL VALVE, INNER USE ON P/N 341416R92 .....	12
9	PFFZZ	29510	615324C1	SEAT, HELICAL INTAKE VALVE SPRING USE ON P/N 341416R92 .....	6
10	PFFZZ	59875	R159	LOCK, VALVE SPRING INTAKE USE ON P/N 341416R92 .....	12
11	PFFZZ	89346	59965R2	LOCK, VALVE SPRING EXHAUST USE ON P/N 341416R92 .....	12
12	PFFZZ	89346	55967R2	RETAINER, HELICAL EXHAUST VALVE TIP USE ON P/N 341416R92 .....	6
13	XDFZZ	89346	59966R1	SEAT, HELICAL EXHAUST VALVE SPRING USE ON P/N 341416R92 .....	6
14	PFFZZ	89346	153230R91	PUSH ROD, ENGINE VALVE LIFTER.....	12
15	PFHZZ	89346	133274HA	BEARING SET, SLEEVE CAMSHAFT.....	1
16	XDHZZ	16774	CS344	BUSHING, SLEEVE CAMSHAFT, THIRD.....	1
17	XDHZZ	59875	CS345	BEARING, SLEEVE.....	1
18	XAHZZ	89346	26726HB	BEARING, SLEEVE CAMSHAFT, SECOND .....	1
19	XAHZZ	31007	70259R1	BEARING, SLEEVE CAMSHAFT, FRONT .....	1
20	PFOZZ	31007	61482H	GASKET VALVE COVER PART OF KIT P/N 213672R93 .....	1
21	XDOZZ	89346	61481HA	COVER, ACCESS VALVE.....	1
22	PFOZZ	31007	MS90725-29	SCREW, CAP, HEXAGON VALVE COVER.....	6
23	PFOZZ	96906	MS35338-45	WASHER, LOCK VALVE COVER.....	6
24	PFFZZ	76255	V1688S	VALVE, POPPET, ENGINE EXHAUST USE ON P/N 341416R92 .....	6
25	XDFZZ	31007	134223	SEAT EXHAUST VALVE, STANDARD USE ON P/N 341416R92 .....	6
25	XDFZZ	92679	134236R1	SEAT, VALVE, EXHAUST 0.015 OVERSIZE ON P/N 341416R92.....	6
25	PFFZZ	31007	134237R1	SEAT, VALVE, EXHAUST 0.030 OVERSIZE USE ON P/N 341416R92 .....	6
26	PFFZZ	59875	G695	GUIDE, VALVE STEM EXHAUST VALVE USE ON P/N 341416R92.....	6
27	PFFZZ	95019	V-1154	VALVE, POPPET, ENGINE INTAKE USE ON P/N 341416R92 .....	6

SECTION II

(1) ITEM NO	(2) SMR CODE	(3) FSCM	(4) PART NUMBER	(5) DESCRIPTION AND USABLE ON CODES (UOC)	(6) QTY
28	PAFZZ	89346	111024R1	PACKING, PREFORMED INTAKE VALVE USE ON P/N 341416R92 PART OF KIT P/N 213672R93 .....	6
29	PFFZZ	23382	1N115815HA	SPACER, RING INTAKE VALVE, STANDARD.....	6
29	XDFZZ	31007	117861HA	SEAT INTAKE VALVE, OVERSIZE.....	6
30	PFFZZ	59875	G540	GUIDE, VALVE STEM INTAKE VALVE USE ON P/N 341416R92.....	6
31	XDFZZ	31007	16578R1	WASHER, FLAT COPPER USE ON P/N 341416R92 .....	2
32	PAOZZ	88044	AN960-5161L	WASHER, FLAT USE ON P/N 34146R92.....	6
33	PFFZZ	89346	16040DD	TAPPET, ENGINE VALVE, STANDARD.....	12
33	XDFZZ	31007	61104VD	TAPPET VALVE, 0.005 OVERSIZE .....	12

END OF FIGURE

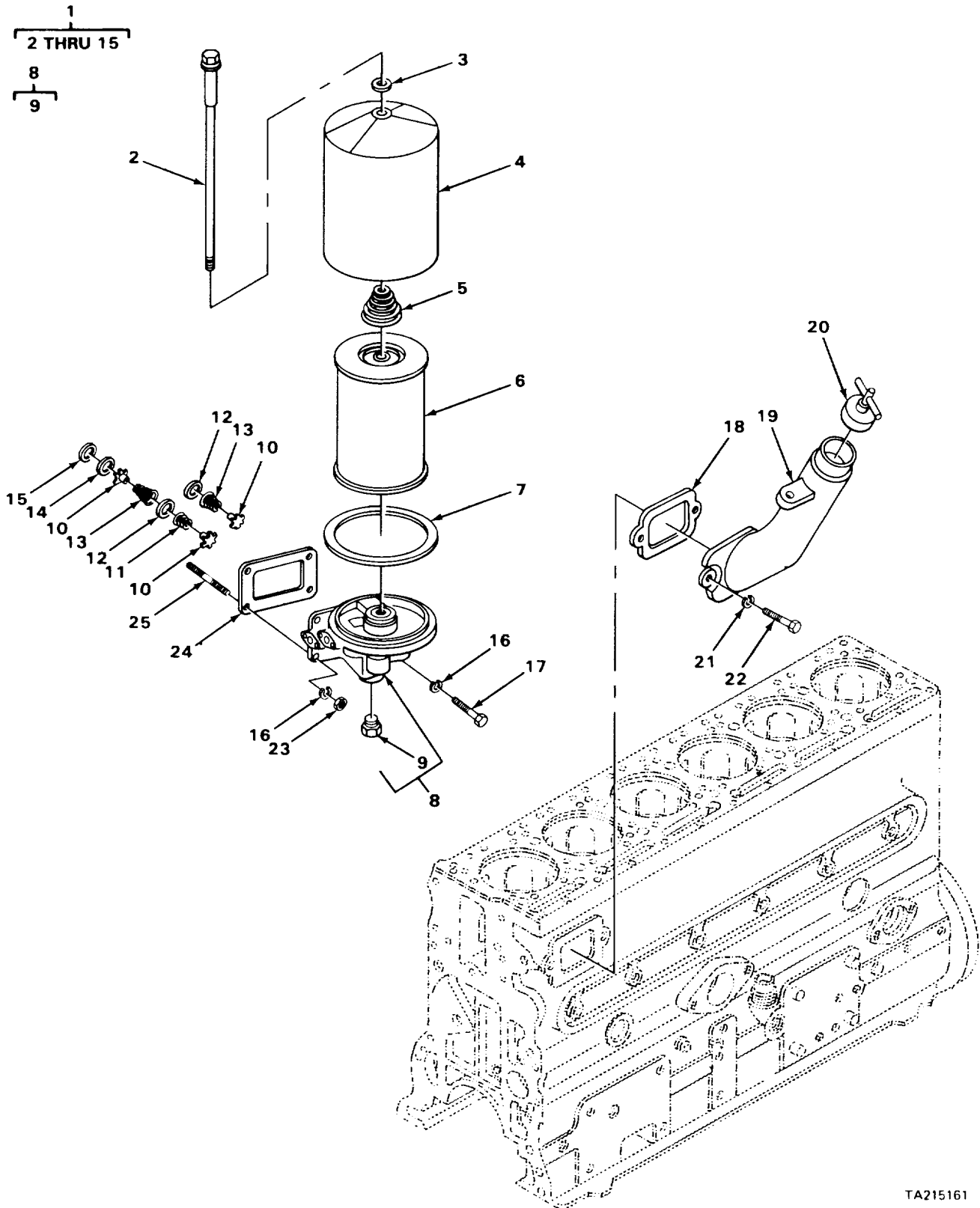

TA215161

FIGURE 20. CRANE OIL FILTER ASSEMBLY

SECTION II

(1) ITEM NO	(2) SMR CODE	(3) FSCM	(4) PART NUMBER	(5) DESCRIPTION AND USABLE ON CODES (UOC)	(6) QTY
GROUP 0106 ENGINE LUBRICATION SYSTEM					
FIG. 20 CRANE OIL FILTER ASSEMBLY					
1	XDOFF	31007	205779R92	OIL FILTER ASSEMBLY ENGINE .....	1
2	XDOZZ	31007	220721R11	BOLT CENTER.....	1
3	PFOZZ	89346	147724R1	GASKET BOLT .....	1
4	XDOZZ	31007	232287R11	SHELL FILTER .....	1
5	PAOZZ	29930	215671R1	SPRING, ELEMENT .....	1
6	PAOZZ	73370	CH334PL	FILTER ELEMENT .....	1
7	PAOZZ	89346	252522C1	GASKET ELEMENT .....	1
8	XDOOO	31007	205969R91	BASE FILTER.....	1
9	PAOZZ	21450	444618	PLUG, PIPE.....	1
10	XDFZZ	31007	205966R2	VALVE RELIEF.....	3
11	XDFZZ	89346	205957R1	SPRING, HELICAL VALVE .....	1
12	XDFZZ	89346	228275R1	PACKING, PREFORMED RELIEF VALVE .....	2
13	XDFZZ	89346	205955R1	SPRING, VALVE LOW COMPRESSION .....	2
14	PFFZZ	89346	205964RL	WASHER, FLAT VALVE.....	1
15	PAFZZ	29930	383878R1	RING, SEAT .....	1
16	PFOZZ	96906	MS35338-48	WASHER, LOCK FILTER.....	4
17	PFOZZ	96906	MS90728-113	SCREW, CAP, HEXAGON FILTER.....	2
18	XDOZZ	89346	16097D	GASKET OIL FILLER PIPE .....	1
19	XDOZZ	31007	332997C1	BODY OIL FILLER PIPE .....	1
20	PFOZZ	29510	336079R91	CAP, FILLER OPENING OIL FILLER PIPE .....	1
21	PFOZZ	96906	MS35338-46	WASHER, LOCK OIL FILLER .....	2
22	PFOZZ	96906	MS90725-67	SCREW, CAP, HEXAGON OIL FILLER.....	2
23	PFOZZ	96906	MS51968-11	NUT, PLAIN, HEXAGON FILTER.....	2
24	KFOZZ	31007	26719H	GASKET FILTER TO CRANKCASE PART OF KIT P/N 312309R91.....	1
25	PAFZZ	92679	26893H	STUD, PLAIN.....	2

END OF FIGURE



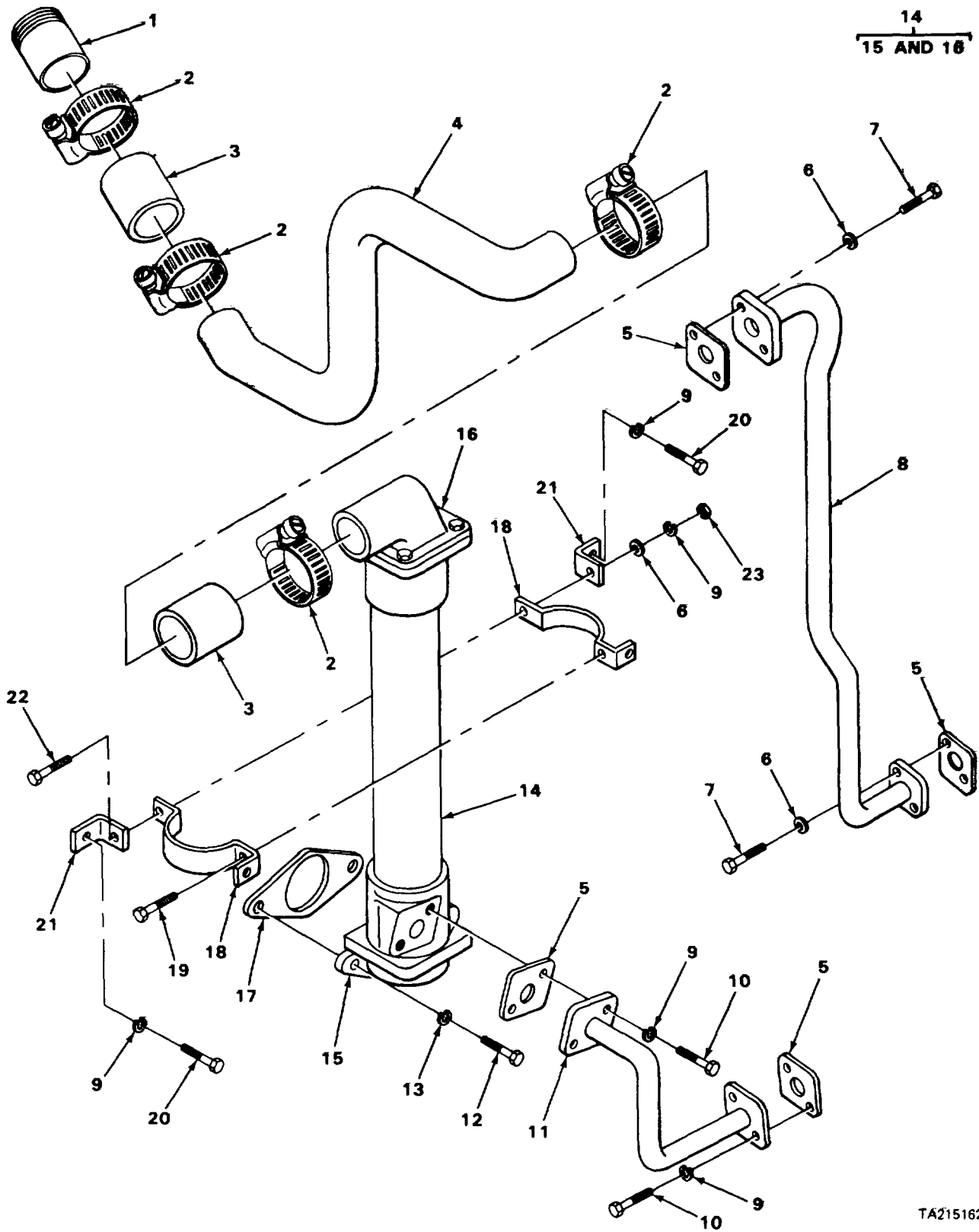

FIGURE 21. CRANE OIL COOLER AND ASSOCIATED PARTS

TA215162

SECTION II

(1) ITEM NO	(2) SMR CODE	(3) FSCM	(4) PART NUMBER	(5) DESCRIPTION AND USABLE ON CODES (UOC)	(6) QTY
GROUP 0106 ENGINE LUBRICATION SYSTEM					
FIG. 21 CRANE OIL COOLER AND ASSOCIATED PARTS					
1	XDOZZ	31007	216033R1	NIPPLE PIPE TO HOSE, WATER PUMP .....	1
2	XDOZZ	31007	274087R91	CLAMP, HOSE WATER PIPE .....	4
3	XDOZZ	31007	4052533R1	HOSE, RUBBER WATER PIPE.....	2
4	XDOZZ	31007	216042R1	PIPE WATER PUMP TO COOLER .....	1
5	XDOZZ	89346	73014R1	GASKET OIL PIPE .....	4
6	PFOZZ	42280	61-0542-1	WASHER, FLAT OIL COOLER .....	6
7	PFOZZ	96906	MS90725-3	SCREW, CAP, HEXAGON OIL COOLER.....	4
8	XDOZZ	31007	315757R11	PIPE OIL COOLER TO FILTER .....	1
9	PFOZZ	96906	MS35338-4	WASHER, LOCK OIL COOLER .....	7
10	PFOZZ	96906	MS90725-31	BOLT, MACHINE OIL COCLER .....	4
11	XDOZZ	31007	315756R11	PIPE OIL FILTER TO COOLER .....	1
12	PFOZZ	96906	MS90728-62	SCREW, CAP, HEXAGON OIL COOLER .....	2
13	PFOZZ	96906	MS35338-46	WASHER, LOCK OIL COOLER .....	2
14	XDOOO	31007	204699R1	OIL COOLER ASSEMBLY ENGINE.....	1
15	XDOZZ	31007	228661R1	HEADER COOLER, LOWER.....	1
16	XDOZZ	31007	228662R1	HEADER COOLER, UPPER .....	1
17	PFOZZ	31007	72989R1	GASKET COOLER TO CRANKCASE.....	1
18	XDOZZ	31007	205588R1	BRACKET COOLER.....	2
19	PFOZZ	96906	MS90726-34	BOLT, MACHINE BRACKET .....	1
20	PFOZZ	96906	MS90728-31	BOLT, MACHINE BRACKET .....	2
21	XDOZZ	31007	205589R1	BRACKET CYLINDER HEAD.....	2
22	PFOZZ	96906	M590726-36	SCREW, CAP, HEXAGON BRACKET .....	1
23	PFOZZ	96906	MS51968-32	NUT, PLAIN, HEXAGON BRACKET .....	2

END OF FIGURE

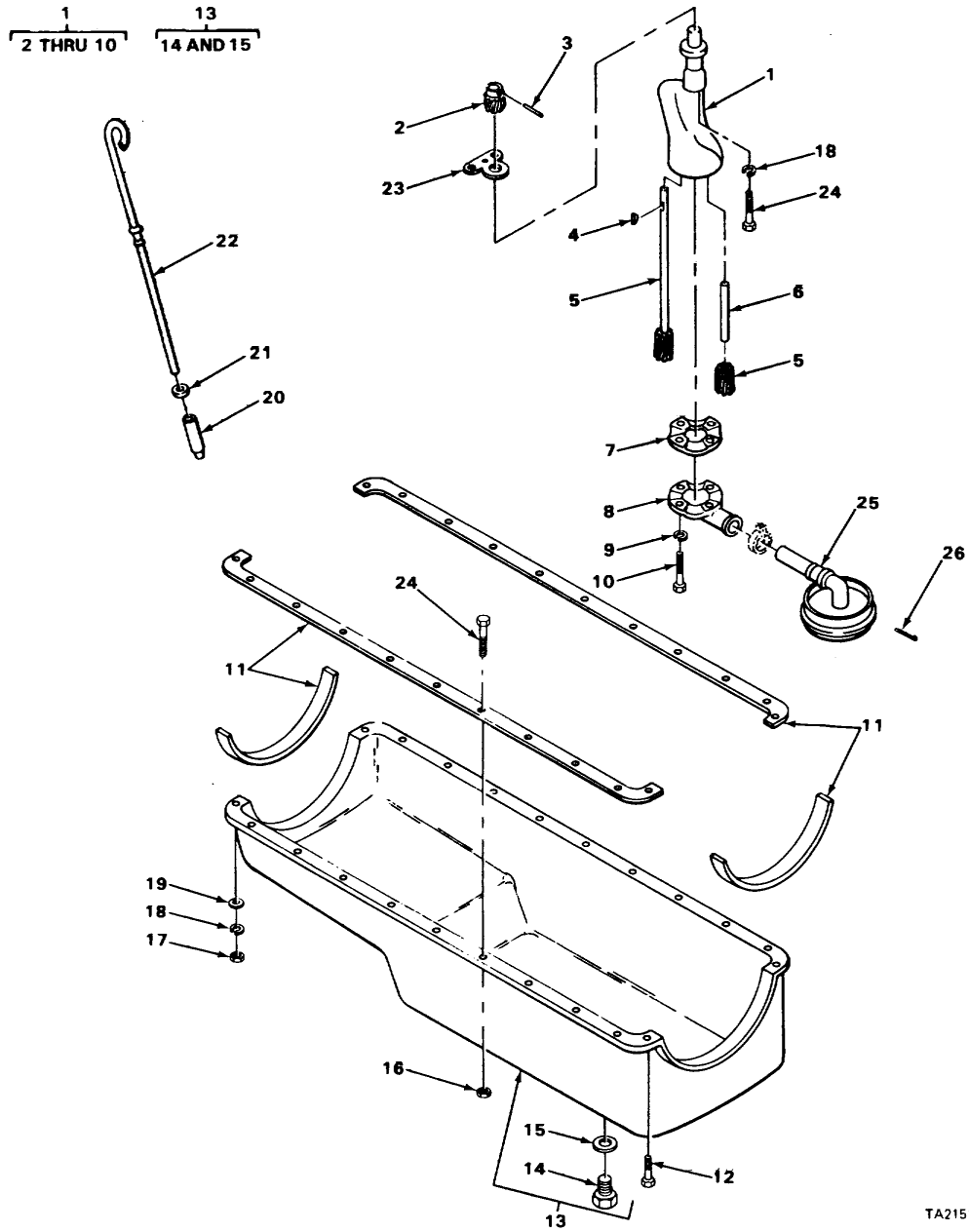

TA215163

FIGURE 22. CRANE OIL PAN AND OIL PUMP

SECTION II

(1) ITEM NO	(2) SMR CODE	(3) FSCM	(4) PART NUMBER	(5) DESCRIPTION AND USABLE ON CODES (UOC)	(6) QTY
GROUP 0106 ENGINE LUBRICATION SYSTEM					
FIG. 22 CRANE OIL PAN AND OIL PUMP					
1	PFHZZ	89346	213393R92	PUMP, ROTARY.....	1
2	PFFZZ	89346	213392R1	GEAR, HELICAL PUMP DRIVE .....	1
3	PFFZZ	29930	112011	PIN, STRAIGHT GEAR.....	1
4	XDFZZ	31007	103905	KEY, WOODRUFF DRIVE GEAR .....	1
5	XDFZZ	31007	89C867R91	GEAR SET WITH SHAFT, OIL PUMP.....	1
6	PFFZZ	29930	16082D	SHAFT, IDLER GEAR .....	1
7	XDFZZ	89346	16078DB	GASKE COVER.....	1
8	XDFZZ	89346	118690H	COVER, OIL, PUMP .....	1
9	PFFZZ	96906	MS35338-44	WASHER, LOCK PUMP COVER .....	6
10	PFFZZ	96906	MS90725-6	SCREW, CAP, HEXAGON PUMP COVER.....	6
11	PAFZZ	89346	137550HA	GASKET OIL PAN PART OF KIT P/N.....	1
				312309R91	
12	PFFZZ	96906	MS18154-58	SCREW, CAP, HEXAGON OIL PAN.....	2
13	PFFFF	89346	147100R91	OIL PAN.....	1
14	PFOZZ	64104	83999	PLUG, MAGNETIC OIL PAN DRAIN.....	1
15	PAOZZ	89346	3405H	SEAL,PLAIN ENCASED PLUG .....	1
16	PFFZZ	96906	MS51967-8	NUT, PLAIN, HEXAGON GIL PAN .....	18
17	PFFZZ	96906	MS51968-8	NUT, PLAIN, HEXAGON PAN TO FRONT .....	2
				COVER	
18	PFFZZ	96906	MS35338-46	WASHER, LOCK .....	4
19	PFFZZ	96906	MS27183-15	WASHER, FLAT PAN TO FRONT COVER.....	2
20	XDOZZ	31001	92C86R1	TUBE OIL LEVEL GAGE .....	1
21	XDOZZ	31007	34259H	FELT, MECHANICAL.....	1
22	XDOZZ	29510	84046R11	GAGE OIL LEVEL.....	1
23	KFFZZ	31007	1118692H	GASKET OIL PUMP TO CRANKCASE PART .....	1
				OF KIT P/N 312309R91	
24	PFFZZ	96906	MS90728-62	SCREW, CAP, HEXAGON .....	20
25	XDFZZ	89346	118693HA	STRAINER,SEDIMENT OIL PUMP .....	1
26	PFFZZ	96906	MS24665-355	PIN,COTTER SCREEN .....	1

END OF FIGURE

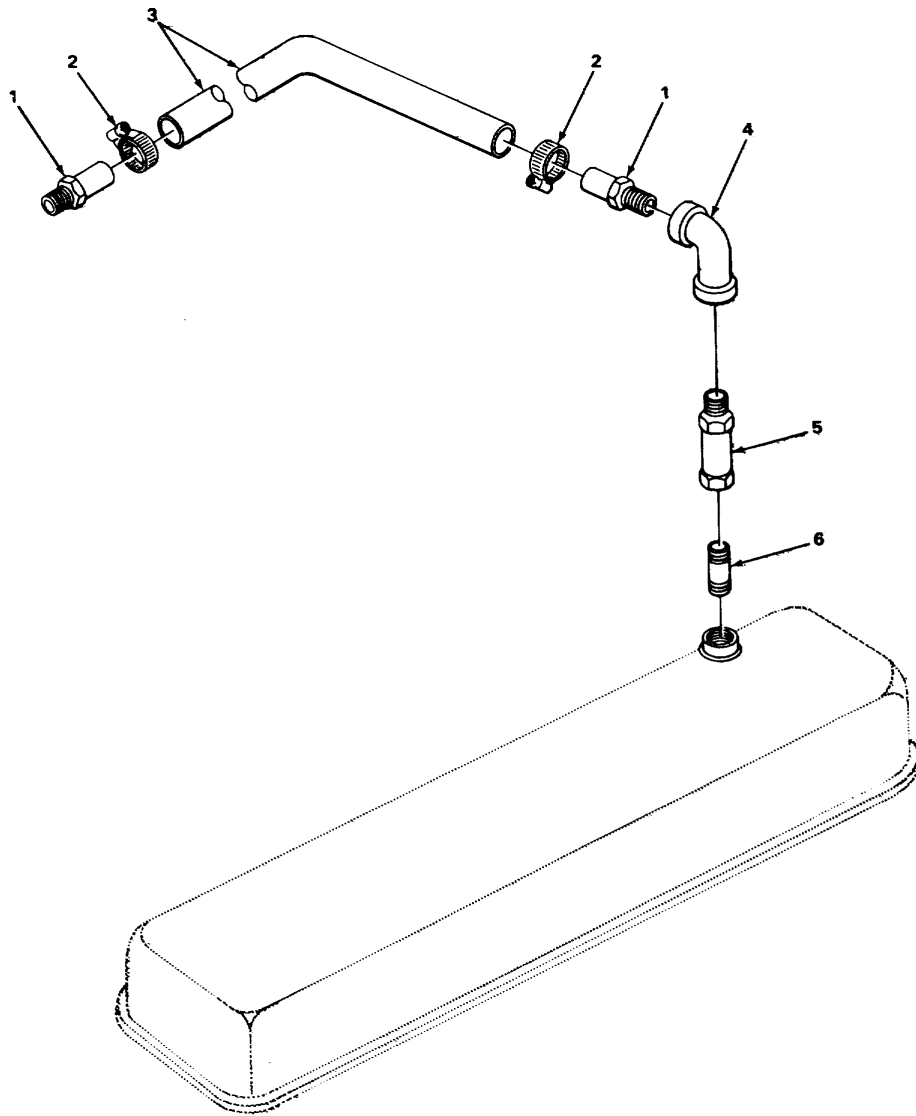

TA215164

FIGURE 23. CARRIER VENT LINES

SECTION II

(1) ITEM NO	(2) SMR CODE	(3) FSCM	(4) PART NUMBER	(5) DESCRIPTION AND USABLE ON CODES (UOC)	(6) QTY
GROUP 0106 ENGINE LUBRICATION SYSTEM					
FIG. 23 CARRIER VENT LINES					
1	PFOZZ	40342	C10712	ADAPTER, STRAIGHT VENT .....	2
2	PFOZZ	89346	39093H	CLAMP VENT HOSE .....	2
3	PFOZZ	96906	MS521301A2120	HOSE, PREFORMED VENT VALVE.....	1
4	PFOZZ	2679	144127	ELBOW, PIPE VENT .....	1
5	PFOLLZZ	70040	CV698C	VALVE, CHECK METERINGS .....	1
6	PFOZZ	96906	MS51873-25	NIPPLE, PIPE VENT.....	1

END OF FIGURE

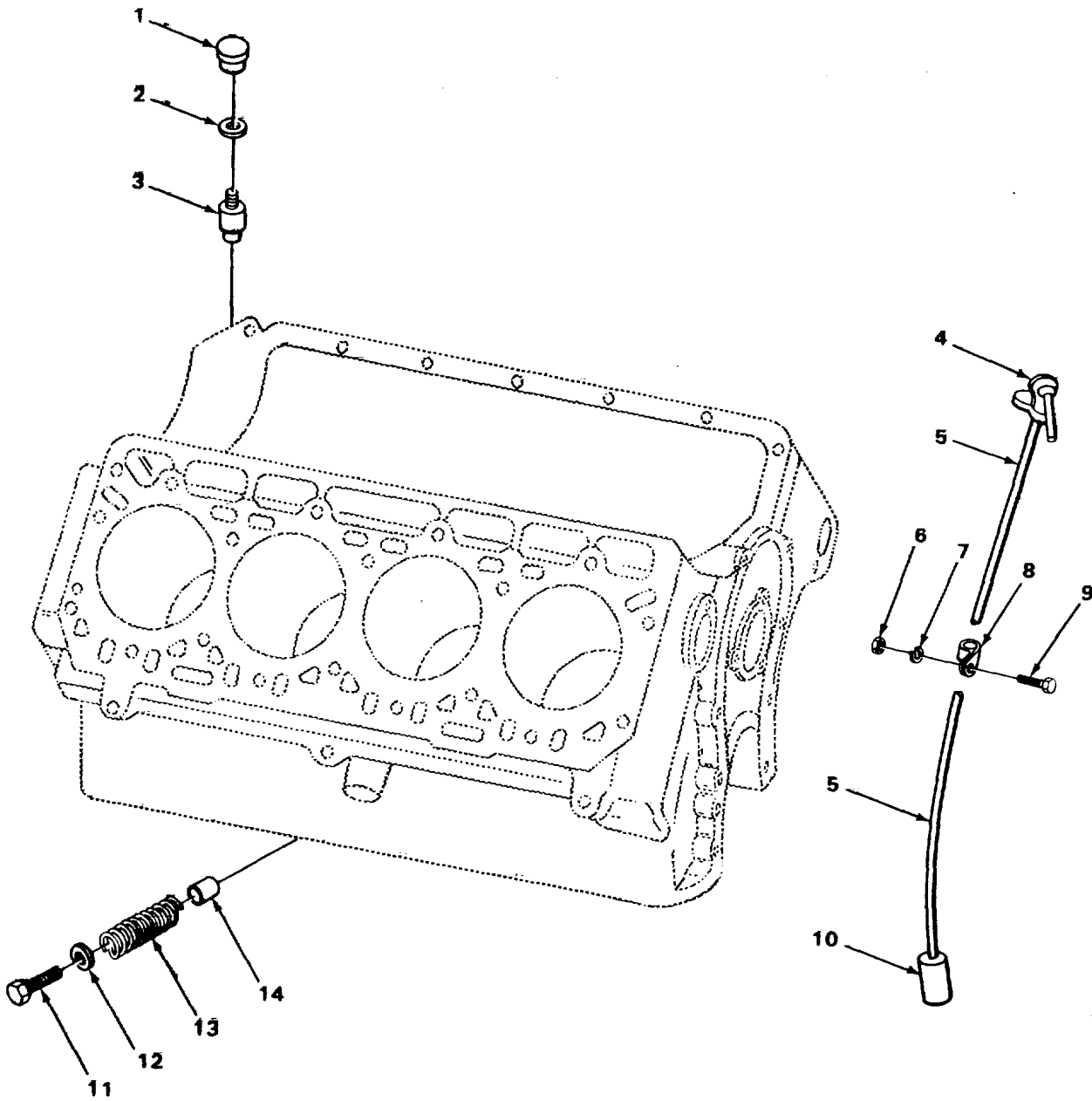

TA215185

FIGURE 24. CARRIER ENGINE DIPSTICK AND RELATED PARTS

SECTION II					
(1)	(2)	(3)	(4)	(5)	(6)
ITEM	SMR	FSCM	PART	DESCRIPTION AND USABLE ON CODES (UOC)	QTY
NO	CODE		NUMBER		
GROUP 0106 ENGINE LUBRICATION SYSTEM					
FIG. 24 CARRIER ENGINE DIPSTICK AND RELATED PARTS					
1	XDFLZZ	31007	26114H0	CAP GREASE, OIL PUMP BEARING .....	1
2	PAFZZ	89346	891524R1	GASKET GREASE CAP .....	1
3	PFFZZ	89346	133876R1	BEARING, UPPER OIL PUMP .....	1
4	PFOZZ	89346	133707R91	GAGE ROD, LIQUID OIL.....	1
5	XDOZZ	89346	133697R1	TUBE, OIL GAGE .....	1
6	PFOZZ	96906	MS51967-2	NUT, PLAIN, HEXAGON CLAMP .....	1
7	PFOZZ	96906	MS35338-44	WASHER, LOCK CLAMP .....	1
8	XDOZZ	31007	133822R1	CLAMP OIL LEVEL GAGE .....	1
9	PFOZZ	96906	MS90725-3	SCREW, CAP, HEXAGON CLAMP .....	1
10	XDOZZ	89346	133522R1	TUBE, OIL LEVER GAGE .....	1
11	XDFZZ	29930	61263VA	PLUG,RELIEF VALVE .....	1
12	PAFZZ	89346	3405H	SEAL, PLAIN ENCASED PLUG .....	1
13	XDFZZ	29930	133492R1	SPRING, HELICAL .....	1
14	PFFZZ	89346	133735R1	PISTON, OIL RELIEF VALVE.....	1

END OF FIGURE



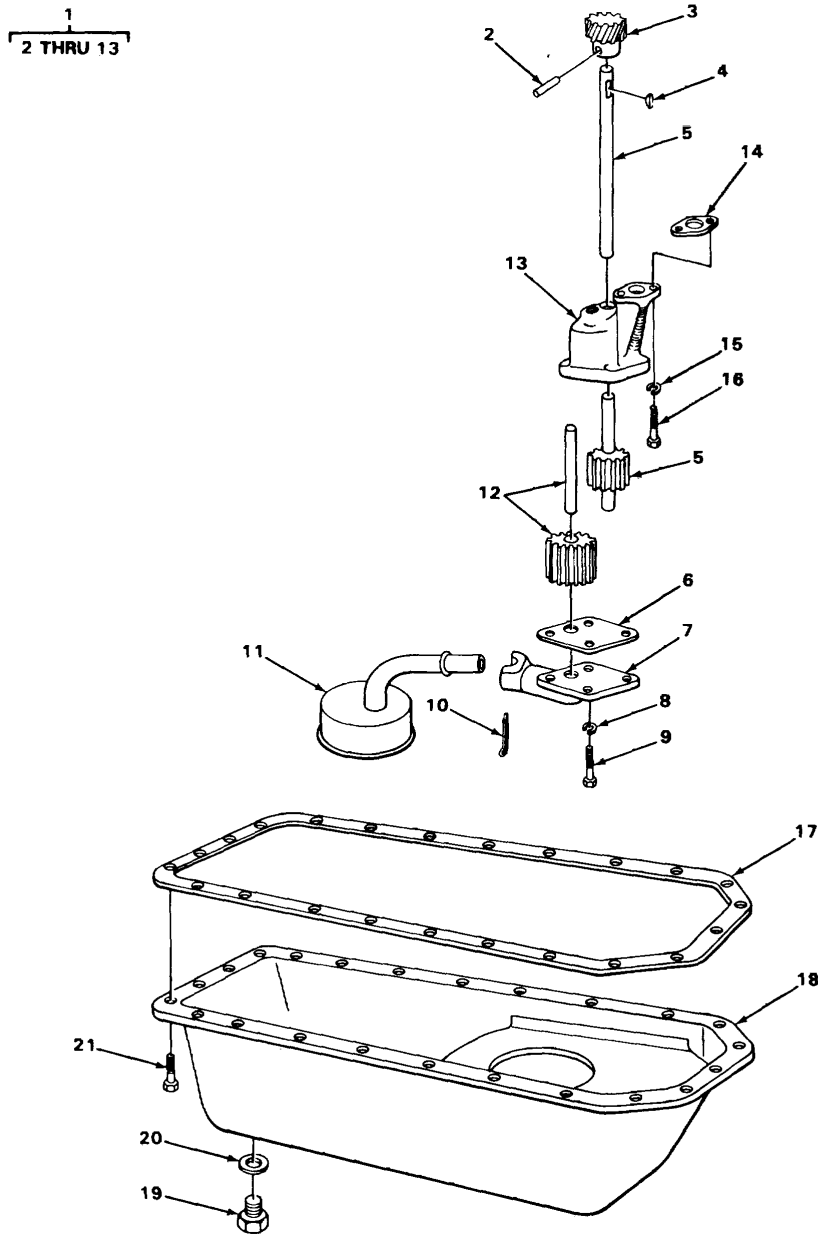

TA215166

TA215166

FIGURE 25. CARRIER OIL PUMP AND OIL PAN

SECTION II

(1) ITEM NO	(2) SMR CODE	(3) FSCM	(4) PART NUMBER	(5) DESCRIPTION AND USABLE ON CODES (UOC)	(6) QTY
GROUP 0106 ENGINE LUBRICATION SYSTEM					
FIG. 25 CARRIER OIL PUMP AND OIL PAN					
1	PAFZZ	89346	213368R91	PUMP, ENGINE OIL .....	1
2	XDFZZ	77445	577736	PIN, STRAIGHT, DRIVE GEAR.....	1
3	PFFZZ	92679	212775R1	GEAR, DRIVE .....	1
4	XDFZZ	31007	103905	KEY, WOODRUFF GEAR .....	1
5	XDFZZ	31007	133877RT	SHAFT WITH GEAR.....	1
6	XDFZZ	89346	166541R1	GASKET, COVER.....	1
7	XDFZZ	31007	133513R1	COVER PUMP .....	1
8	PFFZZ	96906	MS3533-45	WASHER, LOCK COVER.....	4
9	PFFZZ	96906	MS90725-33	BOLT, MACHINE COVER .....	4
10	PFFIZ	96906	MS24665-360	PIN, COTTER SCREEN .....	1
11	XDFZZ	89346	133490R91	STRAINER, OIL INLET .....	1
12	XDFZZ	31007	133487R11	GEAR.....	1
13	XDFZZ	31007	213368R1	BODY PUMP .....	1
14	KFFZZ	89346	133603R1	GASKET, PUMP PART OF KIT P/N..... 133476R92	1
15	PFFZZ	96906	MS35338-46	WASHER, LOCK OIL PUMP .....	2
16	XDFZZ	96906	M29072560	SCREW, CAP, HEXAGON OIL PUMP .....	2
17	PAFZZ	89346	28065OC1	GASKET OIL PAN PART OF KIT P/N..... 133476R92	1
18	XDFFF	89346	337469C11	OIL PAN.....	1
19	XDOZZ	31007	405253341	PLUG, DRAIN MAGNETIC .....	1
20	PAOZZ	89346	3405H	SEAL, PLAIN ENCASED PLUG .....	1
21	PFFZZ	96906	MS90725-31	BOLT, MACHINE PAN MOUNTING .....	23

END OF FIGURE

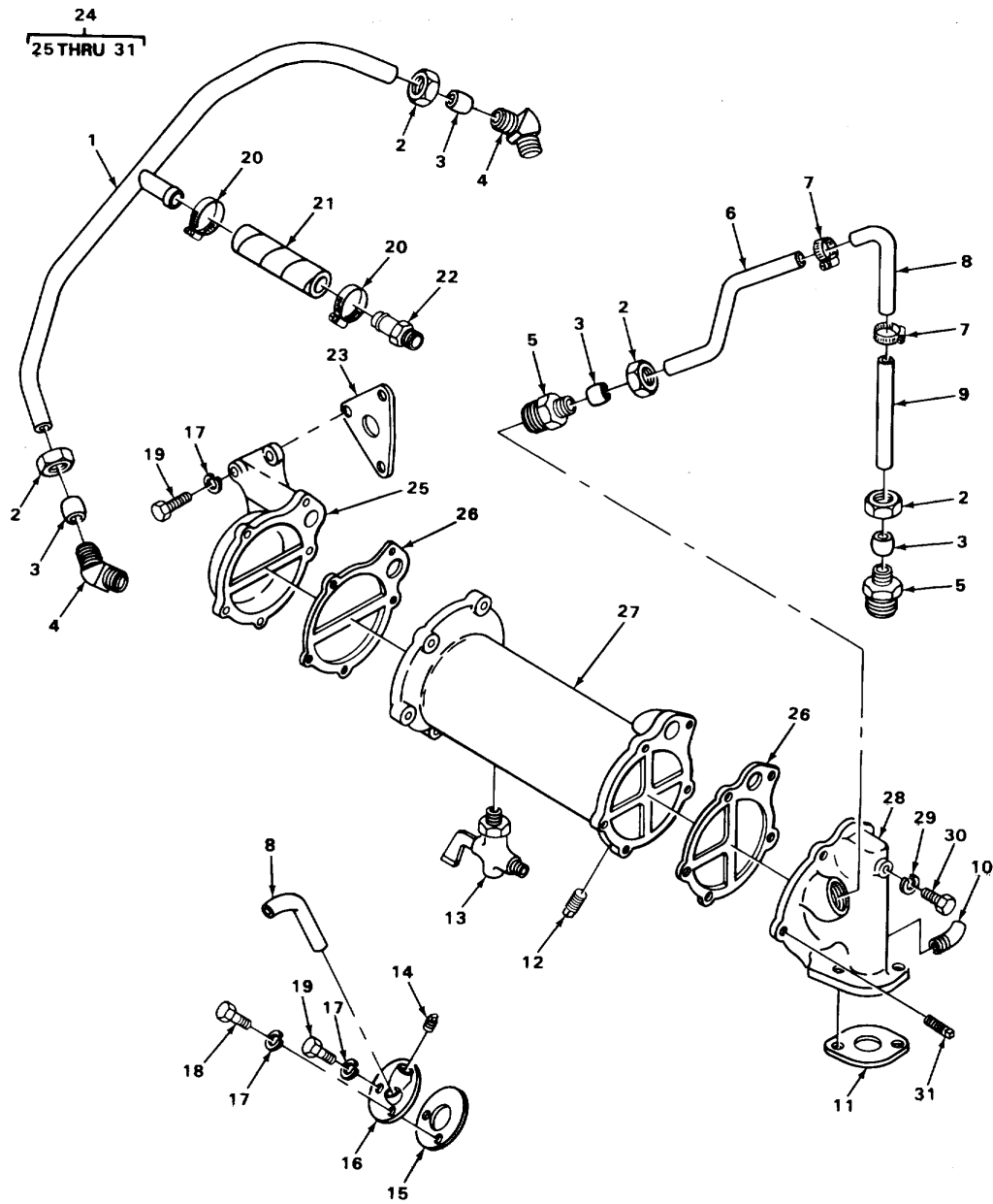

TA215167

TA215167

FIGURE 26. CARRIER OIL COOLER AND ASSOCIATED PARTS

SECTION II

(1) ITEM NO	(2) SMR CODE	(3) FSCM	(4) PART NUMBER	(5) DESCRIPTION AND USABLE ON CODES (UOC)	(6) QTY
GROUP 0106 ENGINE LUBRICATION SYSTEM					
FIG. 26 CARRIER OIL COOLER AND ASSOCIATED PARTS					
1	XDOZZ	31007	212779R1	TUBE CROSSOVER .....	1
2	PFOZZ	89346	144409	NUT, SPECIAL TUBE .....	4
3	PFOZZ	96906	MS39177-9	SLEEVE, COMPRESSION, TUBE .....	4
4	PFOZZ	29510	144466	ELBOW, PIPE TO TUBE CROSSOVER TUBE.....	2
5	PFOZZ	31007	125733	ADAPTER TUBE .....	2
6	XDOZZ	29510	345283R1	TUBE, OUTLET OIL COOLER, REAR .....	1
7	XDOZZ	31007	122316R91	CLAMP, HOSE COOLER OUTLET .....	2
8	XDOZZ	31007	4052526R1	ELBOW .....	2
9	PFOZZ	92679	345282R1	TUBE, OUTLET OIL COOLER .....	1
10	PFOZZ	09605	P6144	ELBOW, PIPE STREET, OIL COOLER.....	1
11	KFOZZ	31007	133694R1	GASKET OIL COOLER PART OF KIT P/N .....	1
133476R92					
12	PFOZZ	31007	445671	PLUG, PIPE CYLINDER HEAD.....	1
13	PFOZZ	29930	134519	VALVE, COOLER OIL COOLER DRAIN .....	1
14	PFOZZ	24617	219191	PLUG, PIPE CYLINDER HEAD COVER .....	2
15	PAOZZ	89346	133625R1	GASKET SET CYLINDER HEAD COVER .....	2
16	XOOZZ	31007	213031R1	COVER CYLINDER HEAD, REAR .....	2
17	PFOZZ	96906	MS35338-46	WASHER, LOCK .....	9
18	PFOZZ	96906	MS90728-64	SCREW, CAP, HEXAGON CYLINDER HEAD .....	2
COVER					
19	PFDZZ	96906	MS18154-5B	SCREW, CAP, HEXAGON .....	7
20	PFOZZ	89346	133807R2	CLAMP, HGSE, INLET .....	2
21	XDOZZ	92679	4052527R1	HOSE, COOLER INLET .....	1
22	XDOZZ	31007	83319H	FITTING, HOSE INLET.....	1
23	PAOZZ	29510	133456R3	GASKET, BY-PASS PIPE OIL COOLER PART .....	1
OF KIT P/N 133476R92					
24	XDODO	31007	133679R1	OIL COOLER ASSEMBLY.....	1
25	XDOZZ	89346	306460C92	HEADER, OIL COOLER REAR.....	1
26	XDOZZ	93466	133648R1	GASKET COVER.....	2
27	PFOZZ	92679	133678R91	CORE ASSEMBLY .....	1
28	XDOZZ	31007	133680R1	COVER FRONT .....	10
29	PFOZZ	96906	MS35338-45	WASHER, LOCK .....	10
30	PFOZZ	96906	MS90725-36	SCREW, CAP, HEXAGON .....	10
31	PFOZZ	76474	1-8PIPEPLUG	PLUG, PIPE OIL COOLER .....	1

END OF FIGURE

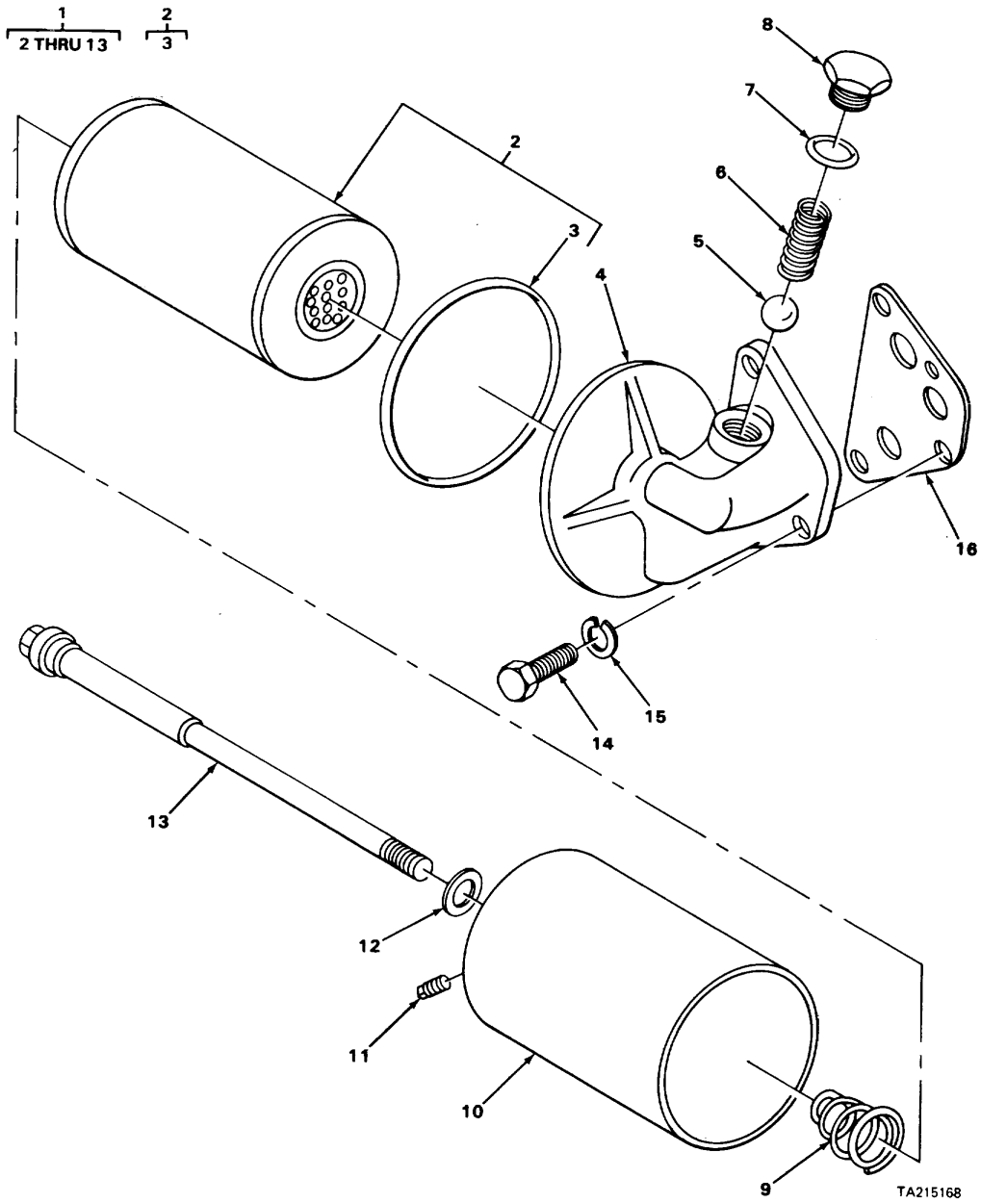

FIGURE 27. CARRIER OIL FILTER ASSEMBLY

TA215168

SECTION II

(1) ITEM NO	(2) SMR CODE	(3) FSCM	(4) PART NUMBER	(5) DESCRIPTION AND USABLE ON CODES (UOC)	(6) QTY
GROUP 0106 ENGINE LUBRICATION SYSTEM					
FIG. 27 CARRIER OIL FILTER ASSEMBLY					
1	XDOOO	29510	331031C91	FILTER, FLUID OIL .....	1
2	PAOZZ	73370	CH334PL	FILTER ELEMENT.....	1
3	PAOZZ	89346	252522C1	GASKET ELEMENT .....	1
4	XDOZZ	31007	214047R3	BASE FILTER .....	1
5	PFOZZ	96906	MS19059-2430	BALL, BEARING VALVE.....	1
6	PFOZZ	29930	133641R1	SPRING, VALVE.....	1
7	PFOZZ	89346	3405H	SEAL, PLAIN ENCASED PLUG .....	1
8	PFOZZ	23040	GPW6727	PLUG, RELIEF VALVE .....	1
9	PFOZZ	29930	21567LR1	SPRING, ELEMENT .....	1
10	XDOZZ	31007	232287RL	SHELL FILTER .....	1
11	PFOZZ	31007	445671	PLUG, PIPE .....	1
12	PFOZZ	89346	147724R1	GASKET BOLT .....	1
13	XDOZZ	89346	220721R3	BOLT, SPECIAL HOLD DOWN .....	1
14	PFOZZ	96906	MSS0728-87	SCREW, CAP, HEXAGON FILTER MOUNTING .....	3
15	PFOZZ	96906	MS35338-47	WASHER, LOCK FILTER MOUNTING .....	3
16	XDOZZ	89346	133590R1	GASKET BASE MOUNTING PART OF KIT .....	1
				P/N 133476R92 .....	

END OF FIGURE

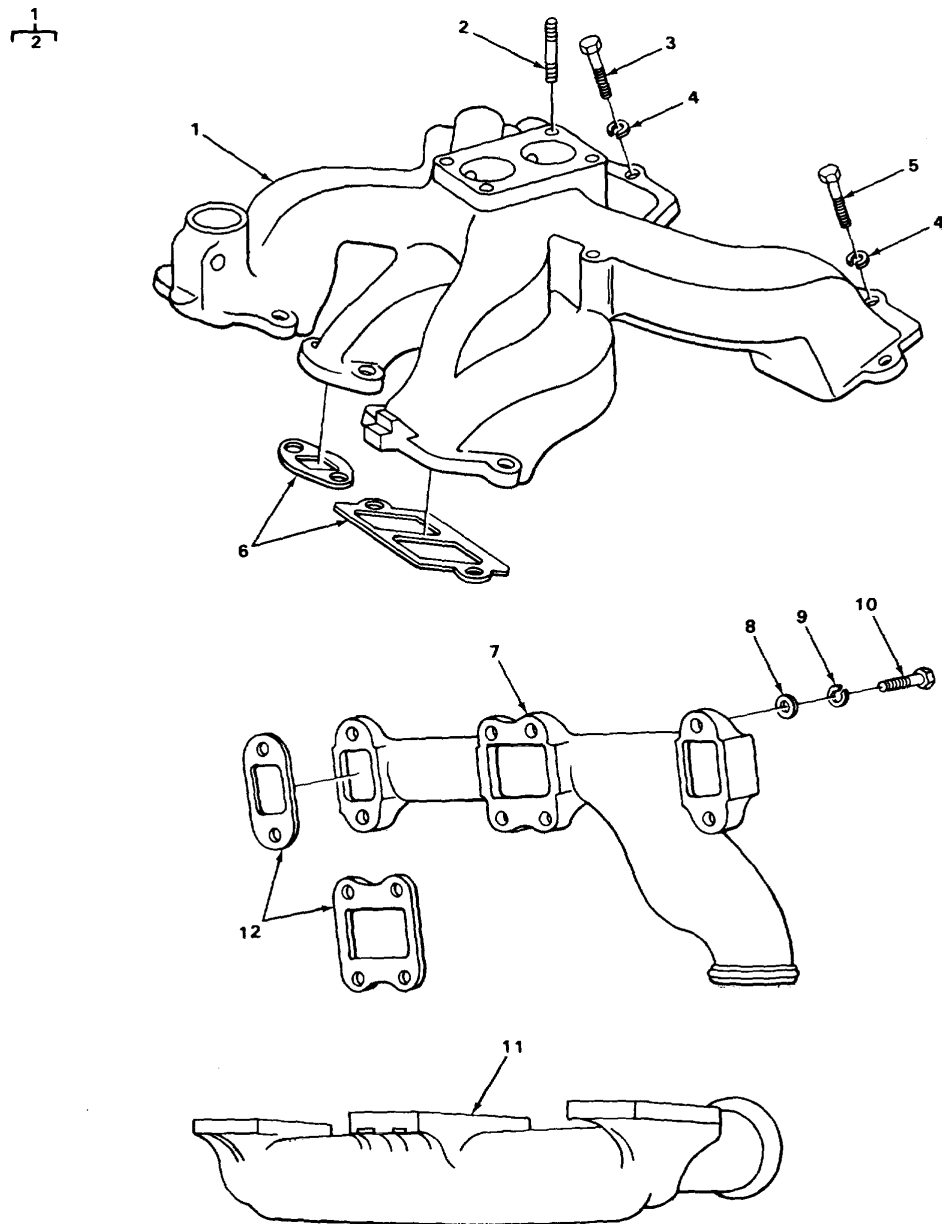

TA215169

TA215169

FIGURE 28. CARRIER MANIFOLD INSTALLATION

SECTION II

(1) ITEM NO	(2) SMR CODE	(3) FSCM	(4) PART NUMBER	(5) DESCRIPTION AND USABLE ON CODES (UOC)	(6) QTY
GROUP 0108 MANIFOLDS					
FIG. 28 CARRIER MANIFOLD INSTALLATION					
1	XDO3O	31007	133705R11	MANIFOLD INTAKE .....	1
2	XDOZZ	31007	62498H	STUD PLAIN.....	4
3	PFOZZ	29930	133757R1	SCREW.....	4
4	PFOLZ	96906	MS35338-46	MASHER, LOCK INTAKE MANIFOLD .....	12
5	PFOZZ	96906	MS35291-061	SCREW, CAP, HEXAGON INTAKE MANIFOLD.....	8
6	PAOZZ	89346	133918R91	GASKET SET INTAKE MANIFOLD.....	1
7	XDOZZ	89346	133451R1	MANIFOLD, EXHAUST EXHAUST, ODD BANK.....	1
8	PFOZZ	19207	7617319	WASHER, FLAT EXHAUST MANIFOLD.....	16
9	PFOZZ	89346	15S689R1	WASHER, KEY EXHAUST MANIFOLO .....	16
10	XDOZZ	31007	133757	SCREW, CAP, HEXAGON MANIFOLD.....	16
11	XDOZZ	89346	133450R1	MANIFOLD, FLUID EXHAUST, EVEN BANK .....	1
12	PAOZZ	89346	133633R2	GASKET SET EXHAUST MANIFOLD.....	2

END OF FIGURE



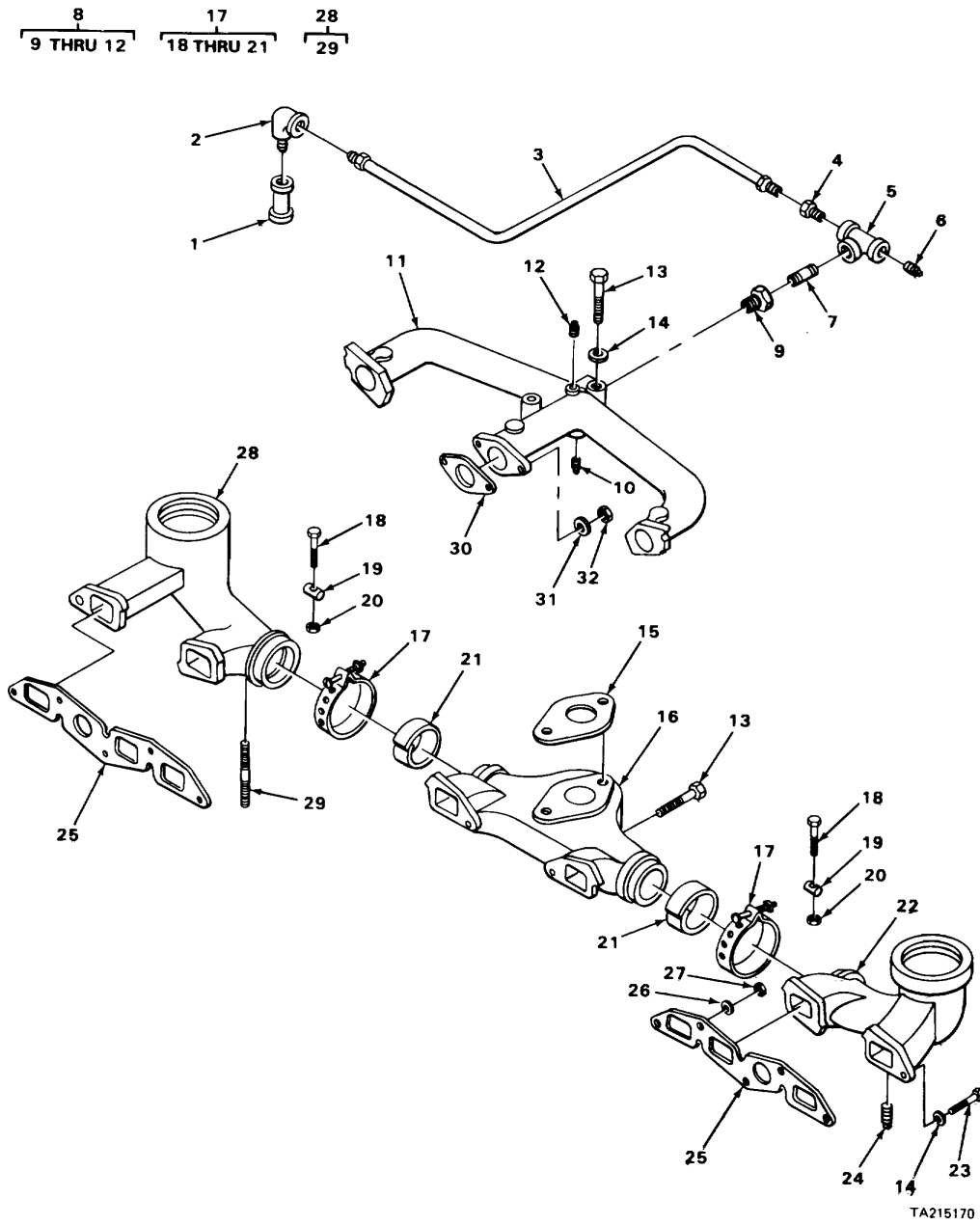

TA215170

FIGURE 29. CRANE MANIFOLD

SECTION II

(1) ITEM NO	(2) SMR CODE	(3) FSCM	(4) PART NUMBER	(5) DESCRIPTION AND USABLE ON CODES (UOC)	(6) QTY
GROUP 0108 MANIFOLDS					
FIG. 29 CRANE MANIFOLD					
1	PFOZZ	18265	MLV00-7052	VALVE, CHECK CRANKCASE VENT.....	1
2	XDOZZ	31007	137243	ELBOW, PIPE TO TUBE VALVE.....	1
3	XDOZZ	31007	217S175R9	TUBE ASSEMBLY CRANKCASE VENT.....	1
4	PFOZZ	96906	MS51875-6	ADAPTER, STRAIGHT,.....	1
5	PFOZZ	91340	D9484-5528	TEE, PIPE VENT.....	1
6	XOOZZ	31007	444574	PLUG, PIPE TEE.....	1
7	PFOZZ	04718	96-014	NIPPLE, PIPE.....	1
8	XDOOO	31007	89725HBX	MANIFOLD ASSEMBLY ENGINE INTAKE.....	1
9	PFOZZ	96906	MS51187-7	BUSHING, PIPE.....	1
10	PFOZZ	24617	219191	PLUG, PIPE MANIFOLD.....	1
11	XDOZZ	31007	89725HB	MANIFOLD, INTAKE ENGINE.....	1
12	XDOZZ	31007	445761	PLUG, PIPE MANIFOLD.....	1
13	PFOZZ	96906	MS90725-95	SCREW, CAP, HEXAGON INTAKE MANIFOLD.....	4
14	PFOZZ	96906	MS27183-16	WASHER, FLAT MANIFOLD.....	6
15	PAOZL	19207	7002458	GASKET, INTAKE TO EXHAUST.....	1
16	XDOZZ	31007	89724HB	MANIFOLD, EXHAUST CENTER.....	1
17	PFOZZ	89346	54949HAX	CLAMP ASSEMBLY MANIFOLD.....	2
18	XDOZZ	29930	31497H	BOLT, SHOULDER CLAMP.....	2
19	XDOZZ	29930	54S51HA	PIN, STRAIGHT, CLAMP BOLT.....	2
20	XDOZZ	31007	54950H	NUT CLAMP BOLT.....	2
21	XDOZZ	79150	18637	PACKING MATERIAL CLAMP PART OF KIT.....	2
P/N 213672R93					
22	XDOZZ	31007	258134R2	MANIFOLD, EXHAUST REAR.....	1
23	PFOZZ	31007	MS90725-60	SCREW, CAP HEXAGON MANIFOLD.....	4
24	PFOZZ	96906	MS35671-29	PIN, GROOVE.....	2
25	KFOZZ	31007	139103R1	GASKET EXHAUST MANIFOLD PART OF KIT.....	2
P/N 2136 72R93					
26	PFOZZ	89346	16135DA	WASHER, CLAMP.....	6
27	PFOZZ	96906	MSS1968-8	NUT, MANIFOLD.....	6
28	XDOO	31007	262238R1	MANIFOLD ASSEMBLY EXHAUST, FRONT.....	1
29	XDOZZ	29510	11422D	STUD, PLAIN HEAT SHIELD.....	2
30	PAOZZ	89346	139102R1	GASKET INTAKE MANIFOLD PART OF KIT.....	1
P/N 213672R93					
31	PFOZZ	96906	MS35335-46	WASHER, LOCK MANIFOLD.....	2
32	PFOZZ	96906	MS51967-5	NUT, PLAIN, HEXAGON MANIFOLD.....	2

END GF FIGURE

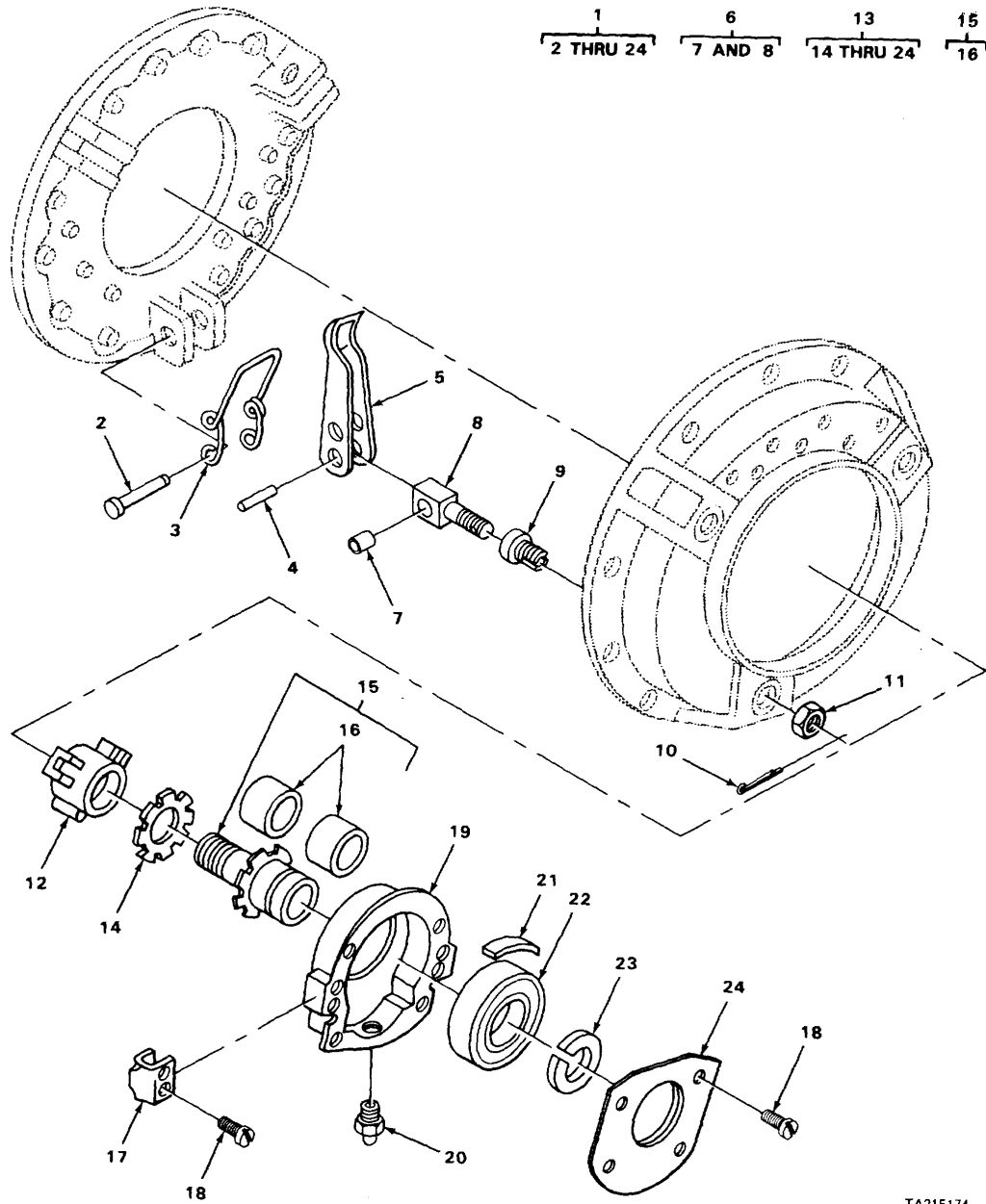

TA215174

TA215174

FIGURE 30. CLUTCH ASSEMBLY, CARRIER

SECTION II

(1) ITEM NO	(2) SMR CODE	(3) FSCM	(4) PART NUMBER	(5) DESCRIPTION AND USABLE ON CODES (UOC)	(6) QTY
				GROUP 02 CLUTCH	
				GROUP 0200 CLUTCH ASSEMBLY	
				FIG. 30 CLUTCH ASSEMBLY, CARRIER	
1	PAFFF	36479	LP-1082-002	CLUTCH ASSEMBLY CARRIER.....	1
2	XDFZZ	36479	C71-28	PIN SPRING PIVOT .....	3
3	PFFZZ	364679	C6-53	SPRING, HELICAL LEVER .....	3
4	XDFZZ	3647S	C65-29	PIN SPRING PIVOT .....	3
5	XDFZZ	3647S	C60-90	LEVER RELEASE.....	3
6	XDFFF	36479	AC74-28	EYEBOLT, ASSEMBLY RELEASE LEVER.....	3
7	XDFZZ	36479	YC10	BEARING, ROLLER EYE BOLT PIVOT .....	1
8	XDFZZ	36479	C74-28	BOLT, EYE .....	1
9	PFFZZ	36479	C73-28	NUT ADJUSTING, EYEBOLT MOUNTING .....	3
10	XDFZZ	36479	X11-20	PIN, COTTER ADJUSTING NUT .....	3
11	XDFZZ	3647S	C73-23	NUT, PLAIN, HEXAGON LOCKING, CLUTCH .....	3
				COVER .....	
12	XDFZZ	36479	C23-7	SPIDER CLUTCH .....	1
13	PFFFF	36479	AC83-5	BEARING HOUSING CLUTCH. ....	1
14	PFFZZ	36479	C73-27	NUT, PLAIN, ROUND LOCKING, SLEEVE.....	1
15	XDFFF	36479	AC4-58	BEARING, SLEEVE SPIDER.....	1
16	XDFZZ	364679	C98-3	BEARING, SLEEVE SPIDER.....	2
17	XDFZZ	36479	II0-6	PAD WEAR, HOUSING .....	2
18	XDFZZ	36479	XD7-3	SCREW, MACHINE HOUSING .....	8
19	XDFZZ	36479	C83-5	HOUSING .....	1
20	PFOZZ	96906	MS15003-1	FITTING, LUBRICATION HOUSING .....	1
21	PFFZZ	36479	C6-44	SPRING, FLAT BEARING RETAINER.....	1
22	PFFZZ	36479	X15-194	BEARING, BALL, ANNULA SLEEVE.....	1
23	XDFZZ	366479	X72-65	RING, RETAINING BEARING. ....	1
24	XDFZZ	36479	AC120-3	COVER HOUSING .....	1

END OF FIGURE

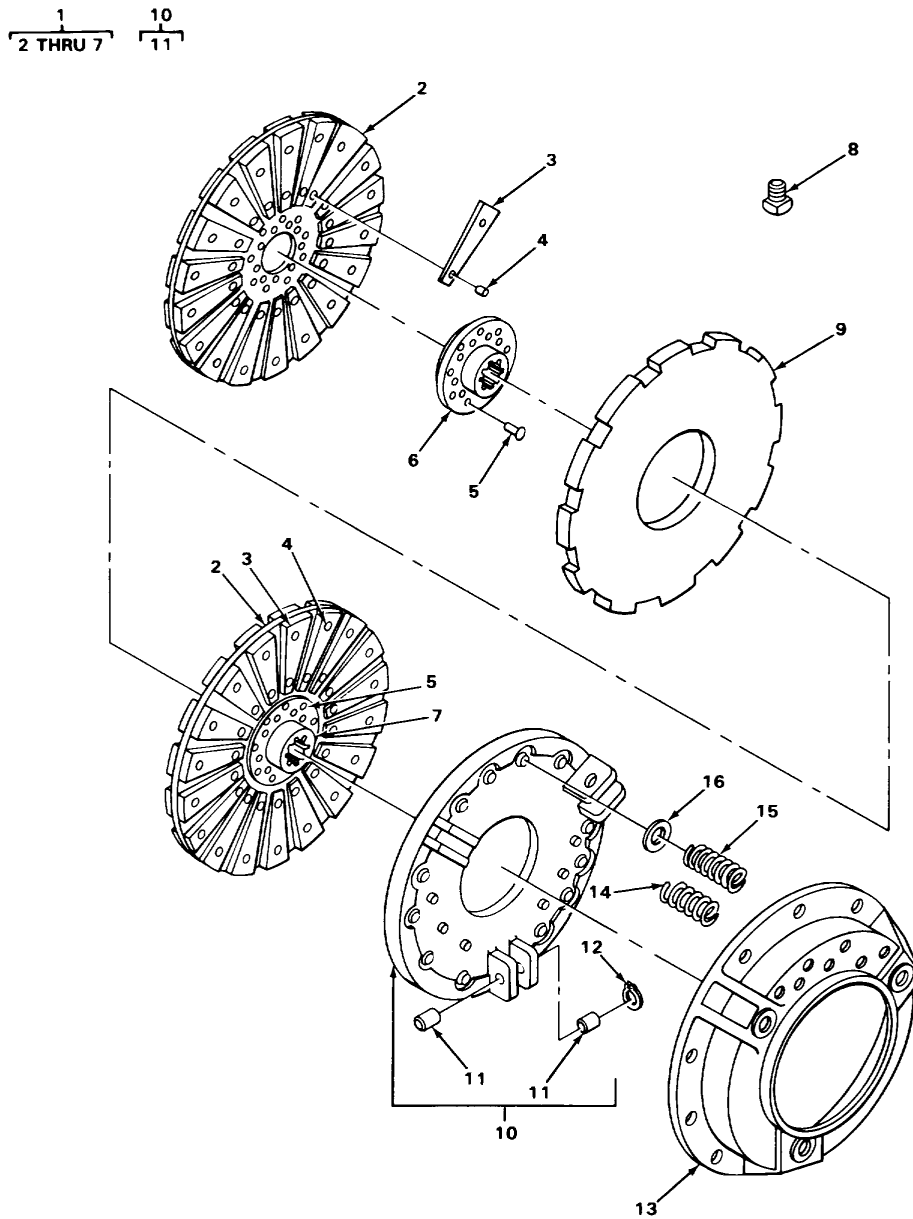

TA21571

FIGURE 31. CLUTCH ASSEMBLY AND RELATED PARTS, CARRIER

SECTION II					
(1)	(2)	(3)	(4)	(5)	(6)
ITEM NO	SMR CODE	FSCM	PART NUMBER	DESCRIPTION AND USABLE ON CODES (UOC)	QTY
GROUP 0200 CLUTCH					
FIG. 31 CLUTCH ASSEMBLY AND RELATED PARTS, CARRIER					
1	PAFFF	36479	140 6-749	DISK, CLUTCH DRIVING .....	1
1	PAFFF	36479	140-6-750	DISK, CLUTCH DRIVEN .....	2
2	XDFZZ	36479	C19-169	DISK.....	1
3	PFFZZ	36479	C18-409	LINING, FRICTION PART OF KIT P/N.....	2
4	PFFZZ	96906	MS16536-93	K164.....	
				RIVET, TUBULAR LINING TO DISK PART.....	36
				OF KIT P/N K164 .....	
5	XDFZZ	36479	X14-1	RIVET HUB TO DISK .....	12
6	XDFZZ	36479	C16-2175	HUB SPLINEO, DRIVING ONLY USE.....	1
				WITH P/N 140-6-749 .....	
7	XDFZZ	36479	C16-276	HUB SPLINED, DRIVEN ONLY USE WITH.....	1
				P/N 140-6-750.....	
8	PFFZZ	36479	C26-32	PIN, GROOVED, HEADED DRIVE,.....	4
				INTERMEDIATE PLATE .....	
9	PFFZZ	36479	C25-70	PLATE, INTERMEDIATE .....	1
10	PAFFF	36479	ACI-126	PLATE PRESSURE .....	1
11	PFFZZ	3647S	X50-43	BEARING, ROLLER, NEED SPRING PIN.....	6
				AND PRESSURE PLATE .....	
12	XDFZZ	36479	5144-37	RING, RETAINING PIVOT PIN.....	3
13	XDFZZ	36479	C2-157	HOUSING CLUTCH.....	1
14	PFFZZ	36479	C5-110	SPRING, HELICAL PRESSURE PLATE AND .....	12
				HOUSING .....	
15	PFFZZ	36479	C5-108	SPRING HELICAL PRESSURE PLATE AND .....	6
				HOUSING .....	
16	XDFZZ	36479	C93-2	INSULATOR WASHER INSULATING,.....	18
				PRESSURE PLATE .....	

END OF FIGURE

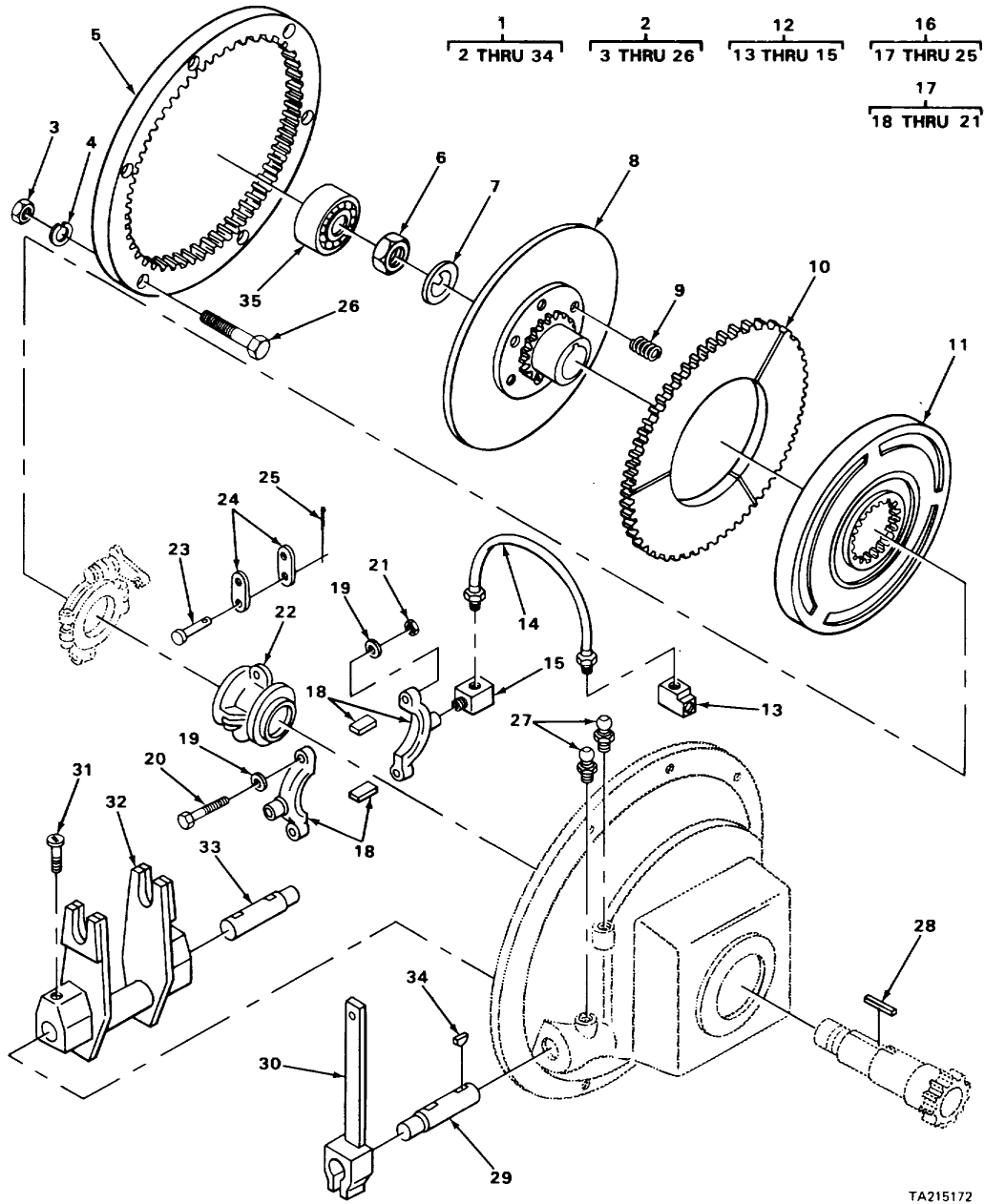

FIGURE 32. CRANE CLUTCH ASSEMBLY

TA215172

SECTION II

(1) ITEM NO	(2) SMR CODE	(3) FSCM	(4) PART NUMBER	(5) DESCRIPTION AND USABLE ON CODES (UOC)	(6) QTY
GROUP 0200 CLUTCH					
FIG. 32 CRANE CLUTCH ASSEMBLY					
1	XDFFF	27315	2100J394	CLUTCH INSTALLATION CRANE .....	1
2	PFFFF	3647S	LP1707-002	CLUTCH ASSEMBLY .....	1
3	PFFZZ	61208	M2027AN	NUT, PLAIN, HEXAGON .....	8
4	PFFZZ	96906	MS35334-34	WASHER, LOCK .....	8
5	PFFZZ	61208	6625A	GEAR, INTERNAL DRIVING.....	1
6	PFFZZ	61208	2727	NUT, PLAIN, HEXAGON TRANSMISSION.....	1
SHAFT .....					
7	XDFZZ	61208	M2406AV	WASHER, KEY TRANSMISSION SHAFT.....	1
8	PFFZZ	61208	Z6158F	PLATE DRIVE.....	1
9	PFFZZ	61208	A1069	SPRING, HELICAL PLATE STANDOFF .....	6
10	PFFZZ	61208	A5579D	PLATE DRIVING .....	1
11	PFFZL	61208	5791	DISK, CLUTCH FLOATING.....	1
12	PFOOO	61206	A1663	HOSE ASSEMBLY NONMETAL .....	1
13	PFOZZ	61208	M1283	ELBOW, TUBE .....	1
14	PFOZZ	61208	M1292A	HOSE LUBRICATION . .....	1
15	PFOZZ	61208	M1284	ELBOW, PIPE TO TUBE .....	1
16	FFFF	61208	S55	SLIDING SLEEVE ASSEMBLY .....	1
17	PFFZZ	31245	45550-003-31	CLAMP, HUB CLUTCH .....	1
18	PFFZZ	61208	117C-8	COLLAR, CLUTCH.....	1
19	PFFZZ	61208	120C8	SPACER, PLATE COLLAR .....	2
20	PFFZZ	61208	M2002BB	SCREW, CAP, HEXAGON COLLAR.....	2
21	PFFZZ	61208	M1930F	NUT, SELF-LOCKING COLLAR.....	2
22	PFFZZ	61208	21378	SLEEVE, THROWOUT SLIDING .....	1
23	PFFZZ	61208	81537D	PIN, STRAIGHT, HEADED LEVER LINK.....	8
ATTACHING .....					
24	PFFZZ	61208	119-82	CONNECTING LINK LEVER.....	8
25	PFFZZ	61208	B1535B	PIN, COTTER LEVER LINK.....	8
26	PFFZZ	27315	20Z646D49	SCREW, CAP, HEXAGON RING GEAR.....	8
FLY WHEEL.....					
27	PFOZZ	96906	MS15003-1	FITTING, LUBRICATION STRAIGHT .....	3
28	XDFZZ	27315	20H1380D25	KEY, MACHINE SQUARE, TRANSMISSION .....	1
SHAFT .....					
29	XDFZZ	27315	210T52	SHAFT, SHOULDERED CLEVIS .....	1
30	XDFZZ	27315	2C6P201	LEVER CLUTCH SHAFT.....	1
31	XDFLZ	27315	220T417	SETSCREW LOCKING, SHAFT TO FORK .....	1
32	XDFZZ	27315	229N36	YOKE CLUTCH .....	1
33	XDFZZ	27315	210T53	SHAFT, SHOULDERED CLEVIS .....	1
34	PFFZZ	96906	MS3575612	KEY, WOODRUFF LEVER.....	1
35	XDFZZ	43334	Z99605X1CJ	BEARING, BALL TRANSMISSION SHAFT.....	1

END OF FIGURE



1  
2 THRU 7

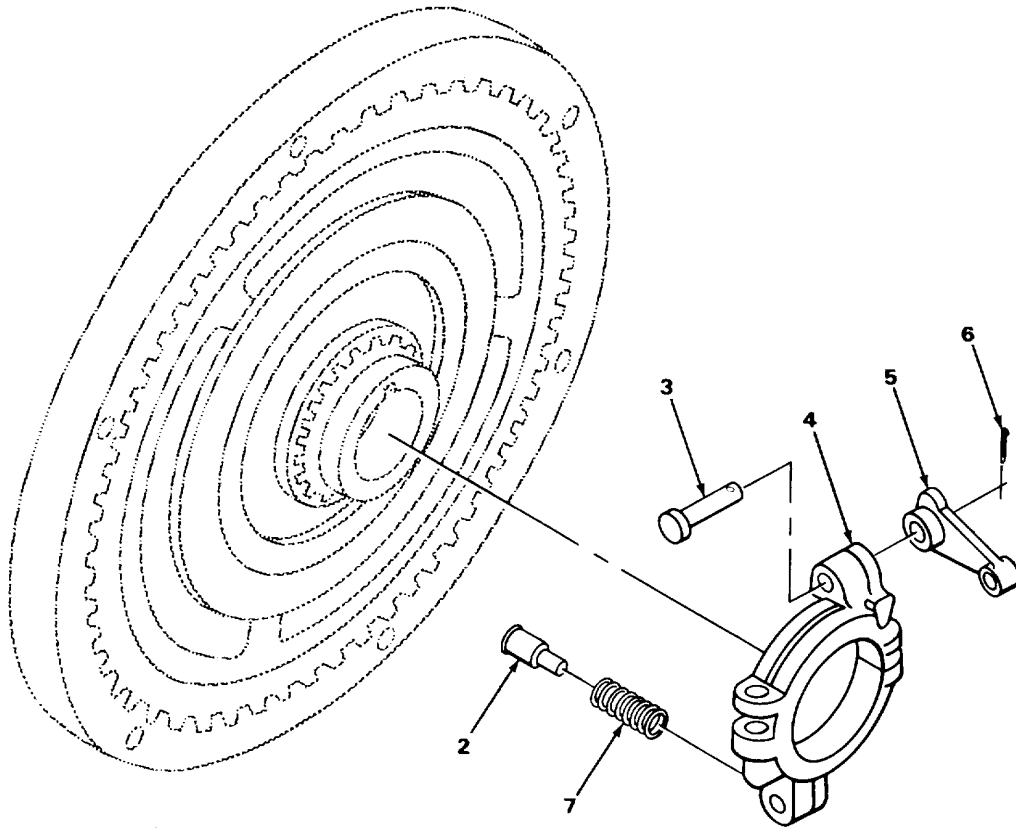

TA215173

FIGURE 33. CLUTCH RELEASE ASSEMBLY

SECTION II					
(1)	(2)	(3)	(4)	(5)	(6)
ITEM	SMR	FSCM	PART	DESCRIPTION AND USABLE ON CODES (UOC)	QTY
NO	CODE		NUMBER		
				GROUP 0202 CLUTCH	
				FIG. 33 CLUTCH RELEASE ASSEMBLY	
1	PFFFF	61208	A60	YOKE ASSEMBLY.....	1
2	PFFZZ	61208	2245	PIN, ADJLSTING LOCK SPRING .....	1
3	XDFZZ	61208	B15380	PIN, STRAIGHT, HEADED FINGER, YOKE ATTACHED .....	4
4	PFFZZ	92679	37350D	YOKE, CLUTCH ADJUSTING.....	1
5	PFFZZ	61208	103F	LEVER, REMOTE FINGER .....	4
6	PFFZZ	61208	B1535C	PIN, COTTER LEVER .....	4
7	PFFZZ	61208	C97	SPRING, HELICAL ADJUSTING YOKE.....	1

END OF FIGURE

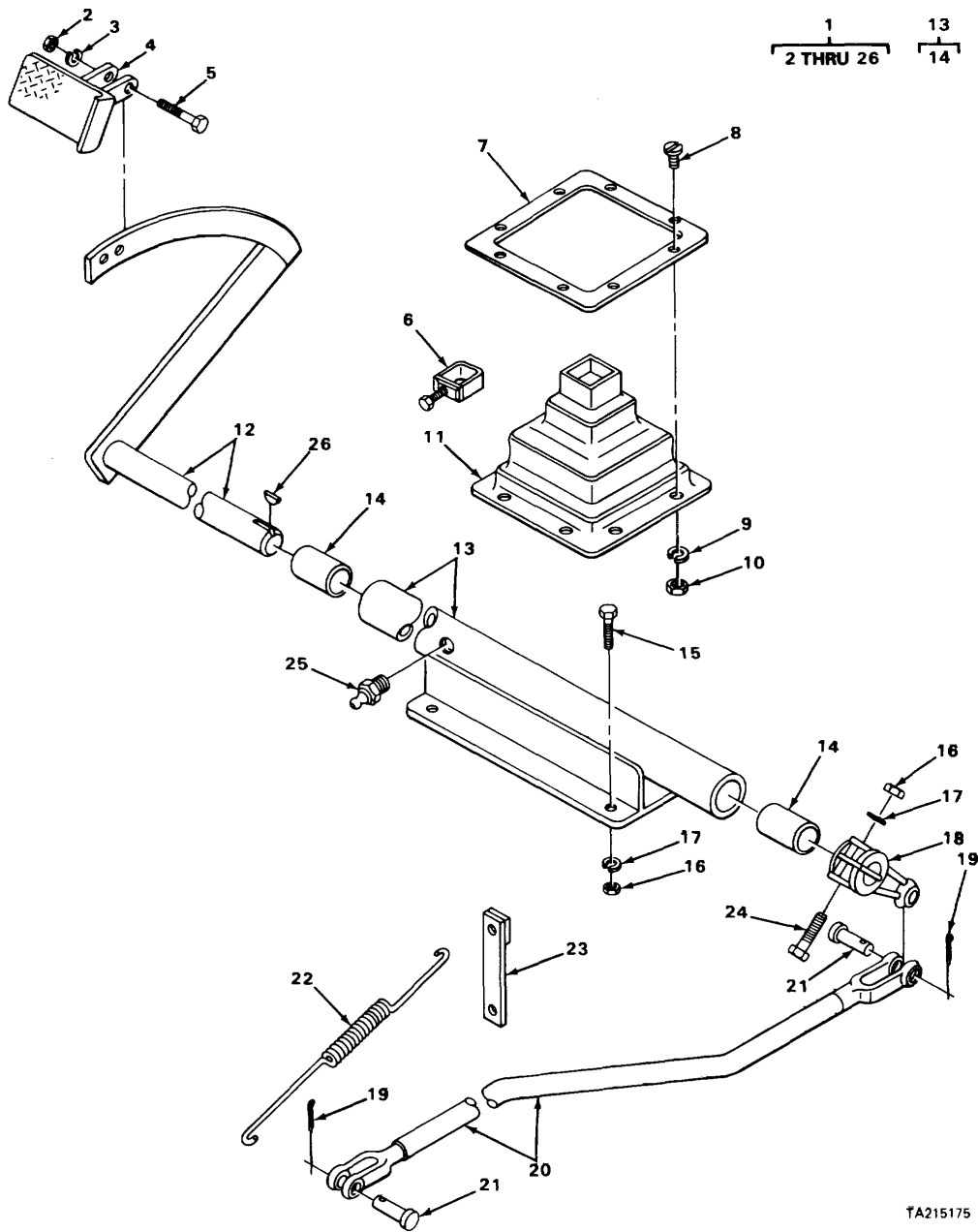

TA215175

TA215173

FIGURE 34. CARRIER CLUTCH PEDAL ASSEMBLY

SECTION II

(1) ITEM NO	(2) SMR CODE	(3) FSCM	(4) PART NUMBER	(5) DESCRIPTION AND USABLE ON CODES (UOC)	(6) QTY
GROUP 0202 CLUTCH					
FIG. 34 CARRIER CLUTCH PEDAL ASSEMBLY					
1	XDFFF	27315	8100N0213F2	CLUTCH PEDAL LOWER .....	1
2	PFFZZ	96906	MS51967-2	NUT, PLAIN, HEXAGON CLUTCH PEDAL.....	2
				MOUNTING .....	
3	PFFZZ	96906	MS35336-44	WASHER, LOCK CLUTCH PEDAL MOUNTING. ....	2
4	XDFZZ	27315	818P104	PEDAL CLUTCH .....	1
5	PFFZZ	96906	MS90728-13	SCREW, CAP, HEXAGON CLUTCH PEDAL.....	2
				MOUNTING .....	
6	PFFZZ	66295	4512	CLAMP BOO .....	
7	XDFZZ	27315	827P49	PLATE BOOT .....	
8	PFFZZ	96906	MS5195F-65	SCREW, MACHINE BOOT PLATE MOUNTING.....	8
9	PFFZZ	96906	MS35338-43	WASHER, LOCK BOOT PLATE MOUNTING .....	8
10	PFFZZ	96906	MS35649-202	NUT, PLAIN, HEXAGON BOOT PLATE .....	8
				MOUNTING .....	
11	PFFZZ	27315	14Z215	BOOT CLUTCH PEDAL .....	1
12	XDFZZ	27315	806P15702	SHAFT PEDAL .....	1
13	XDFFF	27315	816T791	BRACKET ASSEMBLY SHAFT.....	1
14	PFFZL	70417	AA1232-4	BEARING, SLEEVE BRACKET END .....	2
15	PFFZZ	96906	MS90728-62	SCREW, CAP, HEXAGON BRACKET MOUNTING .....	4
16	PFFZZ	96906	MS51967-8	NUT, PLAIN, HEXAGON LEVER MOUNTING.....	5
17	PFFZZ	96906	MS3533-46	WASHER, LOCK LEVER MOUNTIN G.....	5
18	XDFZZ	27315	806T12	LEVER CLUTCH PEDAL SHAFT .....	1
19	PFFZZ	96906	MS24665-353	PIN, COTTER CLEVIS PIN .....	2
20	XDFZZ	27315	815P47	ROD CLUTCH LEVER CENTERING .....	1
21	XDFZZ	27315	19T365006	PIN STRAIGHT, HEADED ROD END CLEVIS .....	2
22	PFFLZZ	27315	817T2	SPRING, HELICAL,TORS ROD RETURN .....	1
23	XDFZZ	27315	818T401	CLIP SPRING .....	1
24	PFFLZZ	96906	MS90725-67	SCREW, CAP, HEXAGON LEVER MOUNTING.....	1
25	PFDZZ	96906	MSI5003-5	FITTING, LUBRICATION BRACKET.....	1
26	PFFZZ	96906	MS35756-20	KEY, WOODRUFF PEDAL SHAFT.....	1

END OF FIGURE

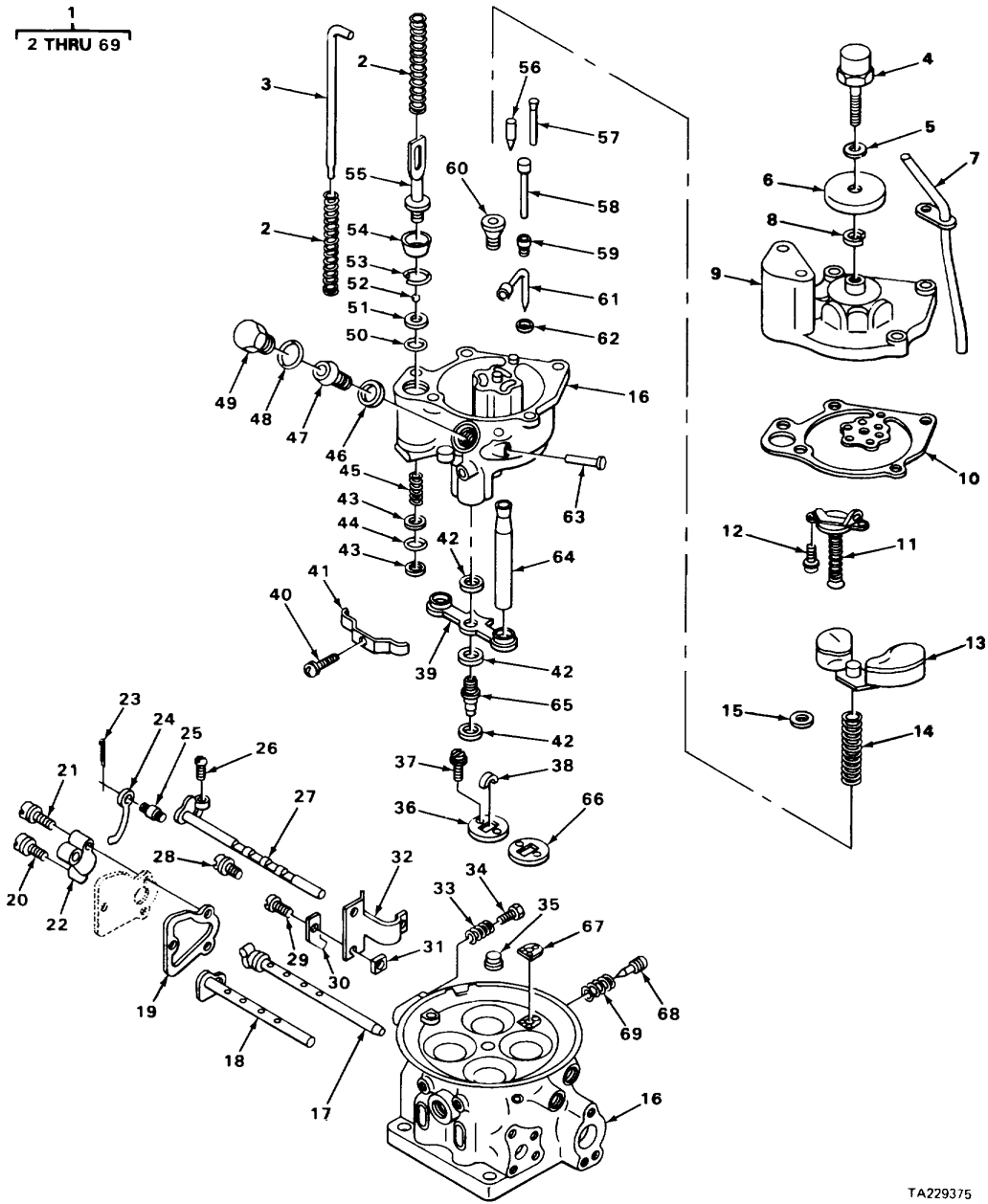

TA229375

TA229375

FIGURE 35. CARRIER CARBURETOR AND ASSOCIATED PARTS

SECTION II

(1) ITEM NO	(2) SMR CODE	(3) FSCM	(4) PART NUMBER	(5) DESCRIPTION AND USABLE ON CODES (UOC)	(6) QTY
GROUP 03 FUEL SYSTEM					
GROUP 0301 CARBURETOR, FUEL INJECTOR					
FIG. 35 CARRIER CARBURETOR AND ASSOCIATED PARTS					
1	PAOZZ	89346	400939C91	CARBURETOR, FLOAT ENGINE .....	1
2	XDFZZ	29092	3ER339	SPRING PUMP .....	2
3	XDFZZ	29092	31R153A	ROD OPERATING PUMP .....	1
4	XDFZZ	29092	5R247	SCREW AIR CLEANER ANCHOR .....	1
5	PFFZZ	29092	46R3	WASHER ANCHOR .....	1
6	XDFZZ	31007	282134C1	COVER SCREEN .....	1
7	XDFZZ	29092	52R44	TUBE AIR, WITH CLP .....	1
8	PFFZZ	96906	MS35338-44	WASHER, LOCK COVER .....	1
9	XDFZZ	31007	157963R1	COVER WITH PLUGS .....	1
10	PAFLZZ	29092	8R648	GASKET COVER PART OF KIT P/N .....	1
				85G3131 .....	
11	XDFZZ	29092	25R485A	DIAPHRAGM WITH STEM PART OF KIT .....	1
				P/N 85R3149 .....	
12	XDFZZ	29092	5R375	SCREW ASSEMBLED .....	3
13	PFFZZ	29092	16R227A	FLOAT, CARBURETOR .....	1
14	KFFZZ	29092	38R593	SPRING FLOAT PART OF KIT P/N .....	1
				85R3149 .....	
15	PFFZZ	29092	46R1	WASHER SPRING .....	1
16	XDFZZ	29092	6R3433A	BODY CARBURETOR .....	1
17	XDFZZ	29092	10R526A	SHAFT WITH BEARING .....	1
18	XDFZZ	29092	10R668	SHAFT WITH LEVER .....	1
19	KFFZZ	29092	8R632	GASKET HOUSING PART OF KIT P/N .....	1
				85G3131 .....	
20	PFFZZ	29092	5R523	SCREW WASHER .....	1
21	PFFZZ	29092	5R368	SCREW, ASSEMBLED .....	2
22	XDFZZ	29092	10R1772A	HOUSING ASSEMBLY SHAFT .....	1
23	PFFZZ	96906	MS24665-69	PIN, COTTER LINK PART OF KIT P/N .....	1
				85R3149 .....	
24	XDFZZ	29092	33R311A	LINK PUMP .....	1
25	XDFZZ	29092	37R121	STUD PUMP .....	1
26	PFFZZ	96906	MS35265-41	SCREW CHOKE LEVER .....	1
27	XDFZZ	29092	3R583A	SHAFT CHOKE .....	1
28	XDFZZ	29092	5R415	SCREW LOCK WASHER .....	1
29	PFOZZ	96906	MS35265-45	SCREW CHOKE BRACKET .....	2
30	XDOZZ	31007	122515R1	CLAMP CHOKE BRACKET .....	1
31	PFOZZ	96906	MS27040-7	NUT, PLAIN, SQUARE CLAMP .....	2
32	XBOZZ	29092	49R1003	BRACKET CHOKE CABLE .....	1
33	XDFZZ	29092	38R3110	SPRING THROTTLE STOP .....	1
34	PFFZZ	29092	5R372	SCREW THROTTLE STOP .....	1
35	XDFLZ	29092	40R385	SPACER BODY .....	1
36	XDFZZ	29092	2R21LA	PLATE CHOKE, LEFT HAND .....	1
37	XDFZZ	29092	5R474	SCREW, ASSEMBLED .....	4
38	XDFZZ	29092	2LR3L9A	NOZZLE WITH SHELL .....	2
39	XDFZZ	29092	49R242	BRACKET SECONDARY TUBE .....	1
40	PFFZZ	29092	5R1161	SCREW LOCK WASHER .....	1

SECTION II

(1) ITEM NO	(2) SMR CODE	(3) FSCM	(4) PART NUMBER	(5) DESCRIPTION AND USABLE ON CODES (UOC)	(6) QTY
41	XDFZZ	29092	49R287	CLAMP VENTURI.....	1
42	PAFZZ	29092	8R576	GASKET FITTING PART OF KIT P/N..... 85G3131 .....	3
43	XDFZZ	29092	46R131	WASHER SEAL.....	2
44	KFFZZ	29092	27R70	SEAL PUMP ROD PART OF KIT P/N..... 85GG3131 .....	1
45	PFFZZ	29092	38R177	SPRING SEAL.....	1
46	KFFZZ	29092	8R624	GASKET VALVE PART OF KIT P/N ..... 85G 31 31 .....	1
47	PFFZZ	29092	18R28A	VALVE PART OF KIT P/N 85R3149 .....	1
48	KFFZZ	29092	8R1157	GASKET PLUG PART OF KIT P/N ..... 85G3131 .....	1
49	PFFZZ	29092	7R113	PLUG, MACHINE THREAD VALVE .....	1
50	KFFZZ	29092	27R113	RING OPERATING ROD PART OF KIT PIN ..... 85G3131 .....	1
51	PFFZZ	29092	46R11	WASHER ROD .....	1
52	KFFZZ	29092	28R94	BALL CHECK VALVE PART OF KIT P/N..... 85R3149 .....	1
53	KFFZZ	29092	38R465	RETAINER CHECK VALVE PART OF KIT ..... P/N 85 R3149 .....	1
54	KFFZZ	29092	27R132	SCUP PISTON PART OF KIT P/N 85R3149.....	1
55	PFFZZ	29092	30R166A	PISTON PUMP .....	1
56	KFFZZ	29092	23R136	VALVE, NEEDLE CARBURATOR PART OF ..... KIT P/N 85R3149.....	1
57	KFFZZ	29092	14R201A31	TUBE MAIN WELL PART OF KIT P/N ..... 85R3149 .....	2
58	KFFZZ	29092	14R280	TUBE IDLE PART OF KIT P/N 85R3149, .....	2
59	PFFZZ	29092	22R40-57	JETMAIN.....	2
60	KFFZZ	29092	25R47A3	VALVE POWER JET PART OF KIT P/N..... 85R3149 .....	1
61	KFFZZ	29092	14R258A55	TUBE SECONDARY JET PART OF KIT P/N..... 85R33149 .....	2
62	KFFZZ	29092	8R598	GASKET TUBE PART OF KIT P/N ..... 85G3131 .....	2
63	KFFZZ	29092	17R21	SHAFT FLOAT PART OF KIT PIN ..... 85R3149 .....	1
64	XDFZZ	29092	45SR94	VENTURI, SECONDARY .....	2
65	PFFZZ	29092	19R124	FITTING FUEL INLET .....	1
66	XDFZZ	29092	2R210A	PLATE CHOKE, RIGHT HAND .....	1
67	PAFZZ	29092	8R648	GASKET MAIN BODY PART OF KIT P/N..... 85G3131 .....	1
68	KFOZZ	29092	15R1Z6	NEEDLE IDLE ADJUSTING PART OF KIT..... P/N 85R3149 .....	2
69	XDOZZ	29092	38R320	SPRING NEEDLE.....	2

END OF FIGURE

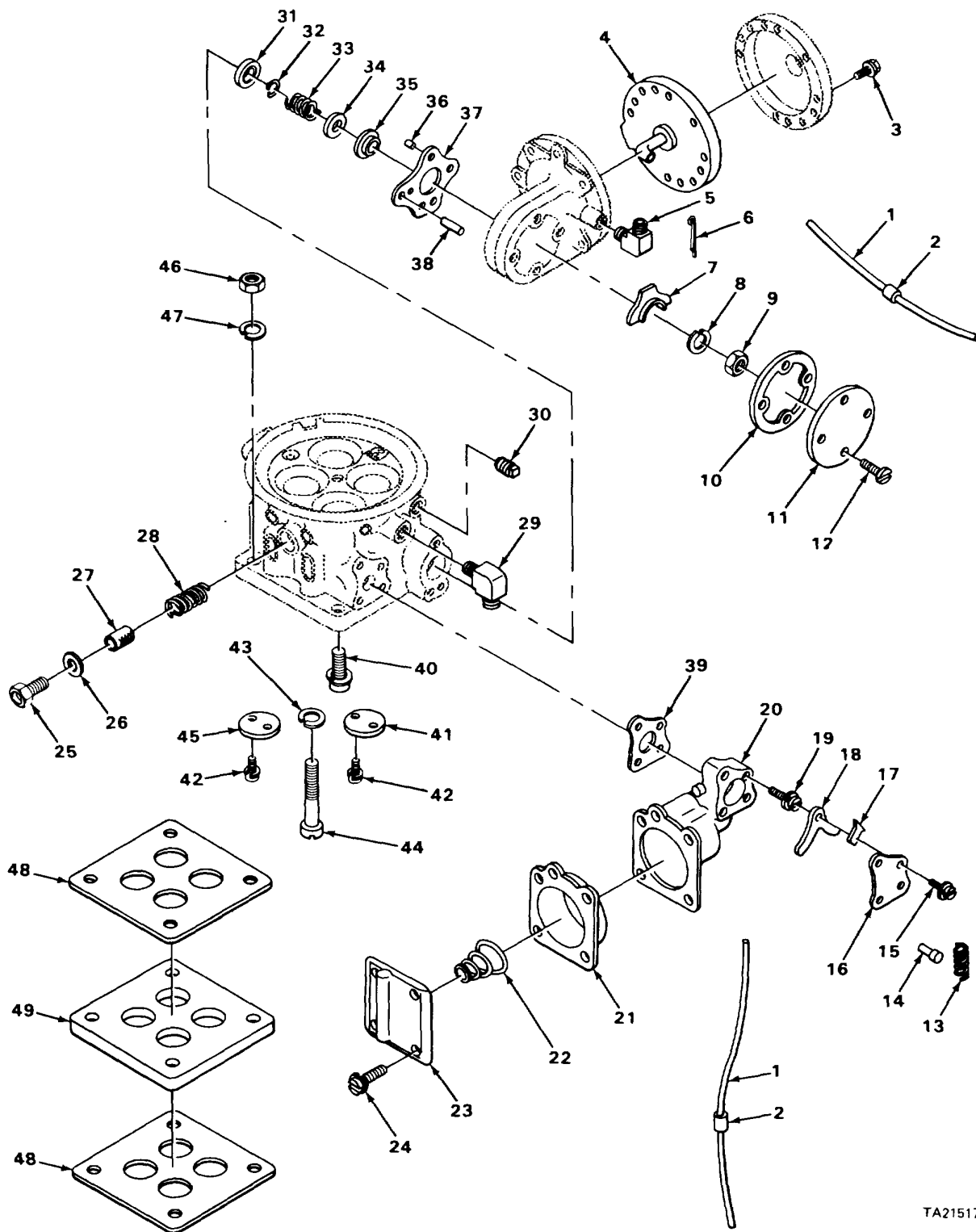

TA215176

FIGURE 36. CARRIER CARBURETOR AND ASSOCIATED PARTS

TA215176



SECTION II					
(1)	(2)	(3)	(4)	(5)	(6)
ITEM	SMR	FSCM	PART	DESCRIPTION AND USABLE ON CODES (UOC)	QTY
NO	CODE		NUMBER		
GROUP 0301 CARBURETOR, FUEL INJECTOR					
FIG. 36 CARRIER CARBURETOR AND ASSOCIATED PARTS					
1	PFOZZ	89346	L2736D	WIRE, LOCK SEAL.....	2
2	PFOZZ	29092	27R51	SEAL, ANTIPIRFERAGE WIRE PART OF ..... KIT P/N 85G3131.....	2
3	XDFZZ	29092	5R370	SCREW ASSEMBLED.....	5
4	PFFZZ	29092	35R148A	DIAPHRAGM WITH ROD.....	1
5	XDOZZ	89346	365251C91	ELBOW, PIPE TO HOSE.....	1
6	PFFZZ	96906	MS24665-69	PIN, COTTER LINK PART OF KIT P/N ..... 85R3149 .....	1
7	XDFZZ	29092	63R821A	LEVER GOVERNOR .....	1
8	PFFZZ	96906	MS35338-61	WASHER LOCK LEVER.....	1
9	PFFZZ	96906	MS35650-382	NUT LEVER.....	1
10	PAFZZ	29092	8R649	GASKET GOVERNOR COVER PART OF KIT P/N .... 85G3131 .....	1
11	XDFZZ	29092	34R587A5	COVER GOVERNOR .....	1
12	PFOZZ	29092	5R556	SCREW COVER GOVERNOR.....	4
13	PFFZZ	29092	38R276	SPRING, HELICAL GOVERNOR .....	1
14	PFOZZ	29092	29R96	PIN,SPRING LONG .....	1
15	PFFZZ	29092	5R476	SCREW, WITH LOCK WASHER.....	1
16	XDFZZ	31007	136224RL	COVER HOUSING .....	1
17	XDFZZ	29092	36R164	RETAINER LINK.....	1
18	XDFZZ	29092	63R249A	LEVER DIAPHRAGM .....	1
19	PFFZZ	29092	5R638	SCREW, ASSEMBLED.....	3
20	XDFZZ	29092	79R884A	HOUSING DIAPHRAGM .....	1
21	PFFZZ	29092	35R136A	DIAPHRAGM CARBURETOR PART OF KIT..... P/N 85R31494 .....	1
22	XDFZZ	29092	38R597	SPRING DIAPHRAGM .....	1
23	XDFLZ	29092	34R1011	COVER DIAPHRAGM .....	1
24	PFFZZ	29092	5R637	SCREW, ASSEMBLED.....	1
25	PFOZZ	29092	1SR92	REDUCER, BOSS FUEL INLET.....	1
26	KFOZZ	29092	8R482	GASKET INLET FITTING PART OF KIT..... P/N 85G3131 .....	1
27	PFOZZ	29092	57R19A	SCREEN FILTER PART OF KIT P/N .....	1
28	PFOZZ	29092	38R342	SPRING FILTER SCREEN.....	1
29	PFOZZ	89346	137420	ELBOW, PIPE TO TUBE .....	1
30	XDFZZ	31007	118831	PLUG, PIPE BODY.....	1
31	PFFZZ	29092	13R68	BEARING SHAFT .....	2
32	XDFZZ	29092	38R271	RETAINER SHAFT .....	1
33	PFFZZ	29092	38R212	SPRING SEAL .....	1
34	PFFZZ	29092	46R89	RETAINER SPRING.....	1
35	PAFZZ	29092	27R31	PACKING, PREFORMED SHAFT PART OF ..... KIT P/N 85G3131.....	1
36	XOOZZ	29092	22R53-42	JET BYPASS, GOVERNOR .....	1
37	KFOZZ	29092	8R725	GASKET GOVERNOR HOUSING PART OF ..... KIT P/N 85G3131.....	1
38	XDOZZ	29092	40R348	SPACER HOUSING .....	1
39	KFFZZ	29092	84724	GASKET DIAPHRAGM HOUSING PART OF .....	1

SECTION II

(1) ITEM NO	(2) SMR CODE	(3) FSCM	(4) PART NUMBER	(5) DESCRIPTION AND USABLE ON CODES (UOC)	(6) QTY
40	PFFZZ	29092	5R335	KIT P/N 85G3131..... SCREW,ASSEMBLED.....	4
41	XDFZZ	29092	9R46	DISK,VALVE THROTTLE, PRIMARY.....	2
42	PFFZZ	06848	P20904	SETSCREW WITH LOCK WASHER PART OF ..... KIT P/N 85R3149.....	8
43	XDFZZ	29092	464367	WASHER,LOCK THROTTLE BODY .....	1
44	XDFZZ	29092	5R480	SCREW THROTTLE BODY .....	1
45	XDFZZ	29092	9R80	PLATE THROTTLE, SECCNDARY .....	2
46	PFOZZ	96906	MS51967-5	NUT, PLAIN, HEXAGON CARBURETOR .....	4
47	PFOZZ	96906	MS35338-45	MOUNTING .....	4
48	PAOZZ	79150	12215	WASHER, LOCK CARBURETOR MOUNTING..... GASKET,CARBURETOR MCUNT[NG PART OF .....	2
49	XDOZZ	31007	131890R1	KIT P/N 85G31..... INSULATOR CARBURETOR .....	1

END OF FIGURE

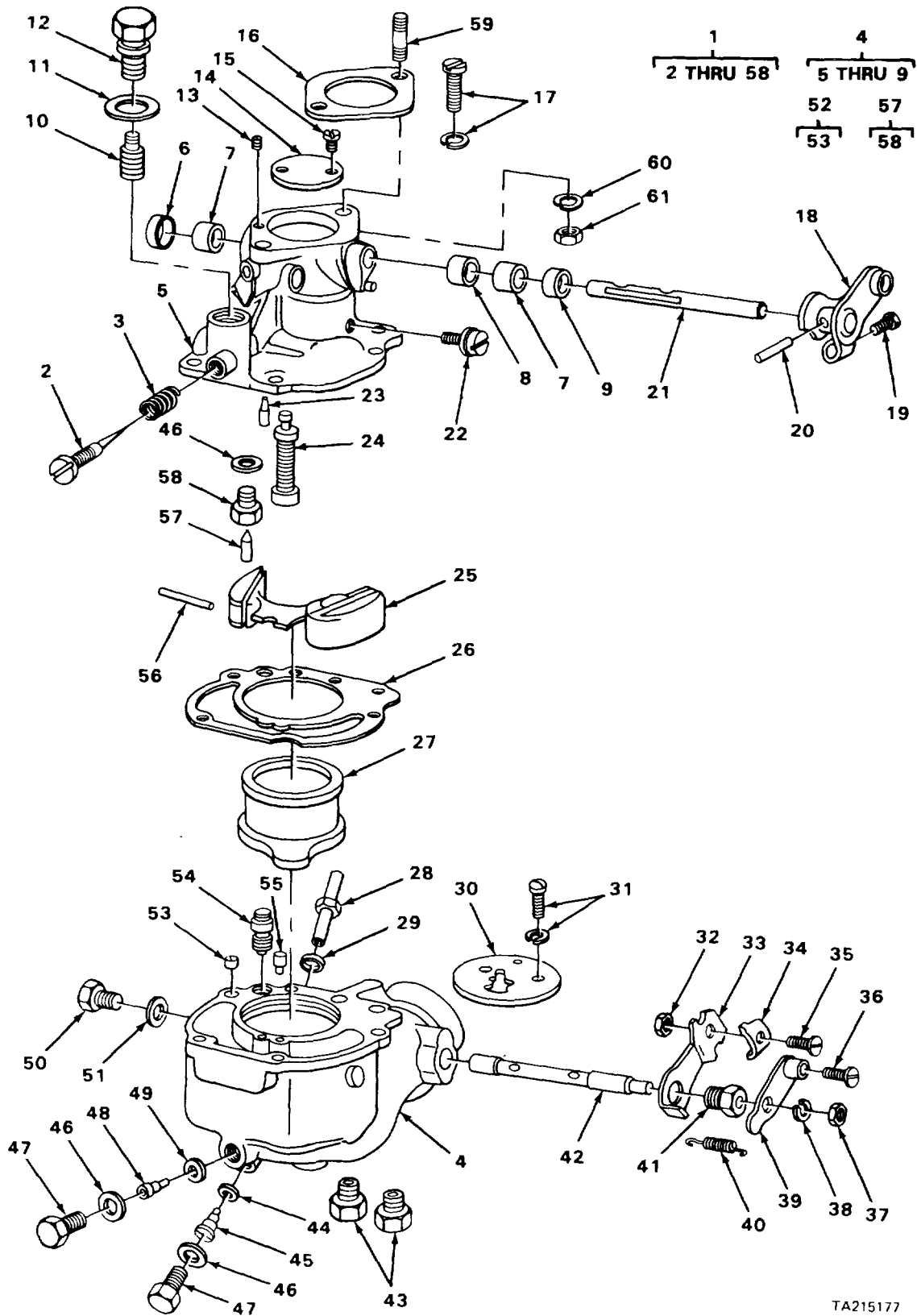

TA215177

FIGURE 37. CRANE ENGINE CARBURETOR AND ASSOCIATED PARTS

SECTION II					
(1)	(2)	(3)	(4)	(5)	(6)
ITEM	SMR	FSCM	PART	DESCRIPTION AND USABLE ON CODES (UOC)	QTY
NO	CODE		NUMBER		
GROUP 0301 CARBURETOR, FUEL INJECTOR					
FIG. 37 CRANE ENGINE CARBURETOR AND ASSOCIATED PARTS					
1	XDOFF	79960	0-13590	CARBURETOR ASSEMBLY ENGINE.....	1
2	KFOZZ	79960	C46-69	NEEDLE, IDLE IDLE ADJUSTING PART OF.....	1
				KIT P/N K2192.....	
3	XDOZZ	79960	NSS	SPRING IDLE NEEDLE.....	1
4	XDFFF	79960	B2-111P4	THROTTLE BODY CARBURETOR.....	1
5	XDFZZ	79960	B2-111P	BODY.....	1
6	PFFZZ	79960	C131-36	PLUG, EXPANSION CUP PART OF KIT.....	1
				P/N K2192.....	
7	XDFZZ	79960	T94-12	BEARING THROTTLE SHAFT.....	2
8	PAFZZ	79960	T57-8	SEAL, FELT.....	1
9	PAFLZ	79960	C131-33	RETAINER, PACKING PART OF KIT P/N.....	1
				K2192.....	
10	PAOZZ	79960	F2X1T3	ELEMENT FILTER.....	1
11	PAOZZ	79960	T56-3	GASKET HEAD PART OF KIT P/N C181-.....	1
				188.....	
12	PFOZZ	79960	C138-46	BOLT, FLUID PASSAGE FILTER.....	1
13	XDOZZ	79960	C138-38	SETSCREW VACUUM CHANNEL.....	1
14	XOFZZ	79960	C21-235	PLATE THROTTLE.....	1
15	PFFZZ	79960	T315S5-5	SCREW THROTTLE PLATE.....	2
16	PAOZZ	79960	C141-4-2	GASKET FLANGE PART OF KIT P/N.....	1
				K2192 PART OF KIT P/N C181-188.....	
17	XDFZZ	79960	T3CI01S25-12	SCREW, ASSEMBLED BODY TO FUEL BOWL.....	6
18	XDFZZ	79960	CR27-432	LEVER THROTTLE.....	1
19	PFFZZ	79960	T8SB-10-NP	SETSCREW THROTTLE STOP.....	1
20	PFFZZ	79960	163-9	PIN, TAPERED, PLAIN RETAINING, LEVER.....	1
21	XDFZZ	79960	C23-809	SHAFT THROTTLE.....	1
22	PFFIL	79960	T301S8-6	SCREW, ASSEMBLED.....	1
23	XDFZZ	79960	C55-7-14	JET IDLE.....	1
24	PFFZZ	79960	C36-52X1	PUMP PISTON PART OF KIT P/N K2192.....	1
25	PFFZZ	79960	C85-40	FLOAT, CARBURETOR.....	1
26	XDFZZ	79960	C142-22	GASKET BODY PART OF KIT P/N K2192.....	1
				PART OF KIT P/N C181-188.....	
27	XDFZZ	79960	838-34-26	VENTURI CARBURETOR.....	1
28	PFFZZ	79960	C52-14-14	JET ACCELERATING.....	1
29	PFFZZ	79960	T56-24	WASHER, NONMETALLIC JET PART OF KIT.....	1
				P/N K2L92 PART OF KIT P/N C181-188.....	
30	PFFZZ	7996C	C101-21	PLATE CHOKE.....	1
31	PFFZZ	79960	T315S6-4	SCREW, WASHER.....	3
32	PFOZZ	79960	T21S8	NUT CLIP.....	1
33	PFOZZ	79960	C109-2	BRACKET CHOKE CABLE.....	1
34	PFOZZ	79960	C110-1	STRAP, RETAINING CHOKE BRACKET.....	1
35	PFOZZ	79960	T8S8-10	SCREW, MACHINE CLIP.....	1
36	PFOZZL	96906	M535207-244	SCREW, MACHINE CHOKE LEVER.....	1
37	PFOZZ	96906	MS35650-382	NUT CHOKE LEVER.....	1
38	PFOZZ	96906	MS35338-43	WASHER, LOCK CHOKE LEVER.....	1
39	PFOZZ	7996C	C106-2	LEVER, CHOKE REMOTE CONTROL.....	1
40	PFOZZ	7996C	C112-6	SPRING CHOKE LEVER.....	1

SECTION II					
(1)	(2)	(3)	(4)	(5)	(6)
ITEM	SMR	FSCM	PART	DESCRIPTION AND USABLE ON CODES (UOC)	QTY
NO	CODE		NUMBER		
41	PFOZZ	79960	C140-2	BOLT, INTERNALLY BRACKET .....	1
42	PFFZZ	79960	C10587	SHAFT, AXLE CHOKE .....	1
43	PFOZZ	79960	T91-3	PLUG PIPE, FUEL BOWL .....	2
44	PFFZZ	79960	T56-14	WASHER, FLAT DISCHARGE JET PART OF .....	1
				KIT P/N K2192 PART OF KIT P/N C181-88 .....	
45	PFFZZ	79960	C6633-1-65	RESTRICTOR, FLUID DISCHARGE .....	1
46	PAFLZ	79960	T56-23	GASKET PLUG PART OF KIT P/N C181-.....	3
				188 .....	
47	PFFZZ	79960	C138-24	PLUG, MACHINE THREAD JETS .....	2
48	XDFZZ	79960	C52-46-23	JET MAIN .....	1
49	KFFZZ	79960	C56-48	GASKET MAIN JET PART OF KIT P/N .....	1
				K2192 PART OF KIT P/N C181-188 .....	
50	XDFZZ	79960	C138-47	PLUG PIPE .....	1
51	PFFZZ	79960	T5610	WASHER, FLAT PLUG PART OF KIT P/N .....	1
				K2192 PART OF KIT P/N C181-188 .....	
52	XDFFF	79960	83-58	FUEL BOWL ASSEMBLY CARBURETOR .....	1
53	PFFZZ	79960	CR41-1	VALVE CHECK PART OF KIT P/N K2192 .....	1
54	PFFZZ	79960	C97-10-11	JET CARBURETOR, VAL POWER JET .....	1
55	PFFZZ	79960	C77-18-22	JET WELL VENT .....	1
56	PFFZZ	79960	C120-15	PIN, STRAIGHT, FLOAT PART OF KIT P/N .....	1
				K2192 .....	
57	PFFFF	79960	C81-68-45	FUEL VALVE ASSEMBLY PART OF KIT P/N .....	1
				K2192 .....	
58	XDFZZ	79960	CR82-1-45	SEAL VALVE .....	1
59	XDOZZ	29930	41634D	STUD PLAIN CARBURETOR .....	2
60	PFOZZ	96906	MS35338-46	WASHER, LOCK CARBURETOR .....	2
61	PFOZZ	96906	MS51968-8	NUT, PLAIN, HEXAGON CARBURETOR .....	2

END OF FIGURE

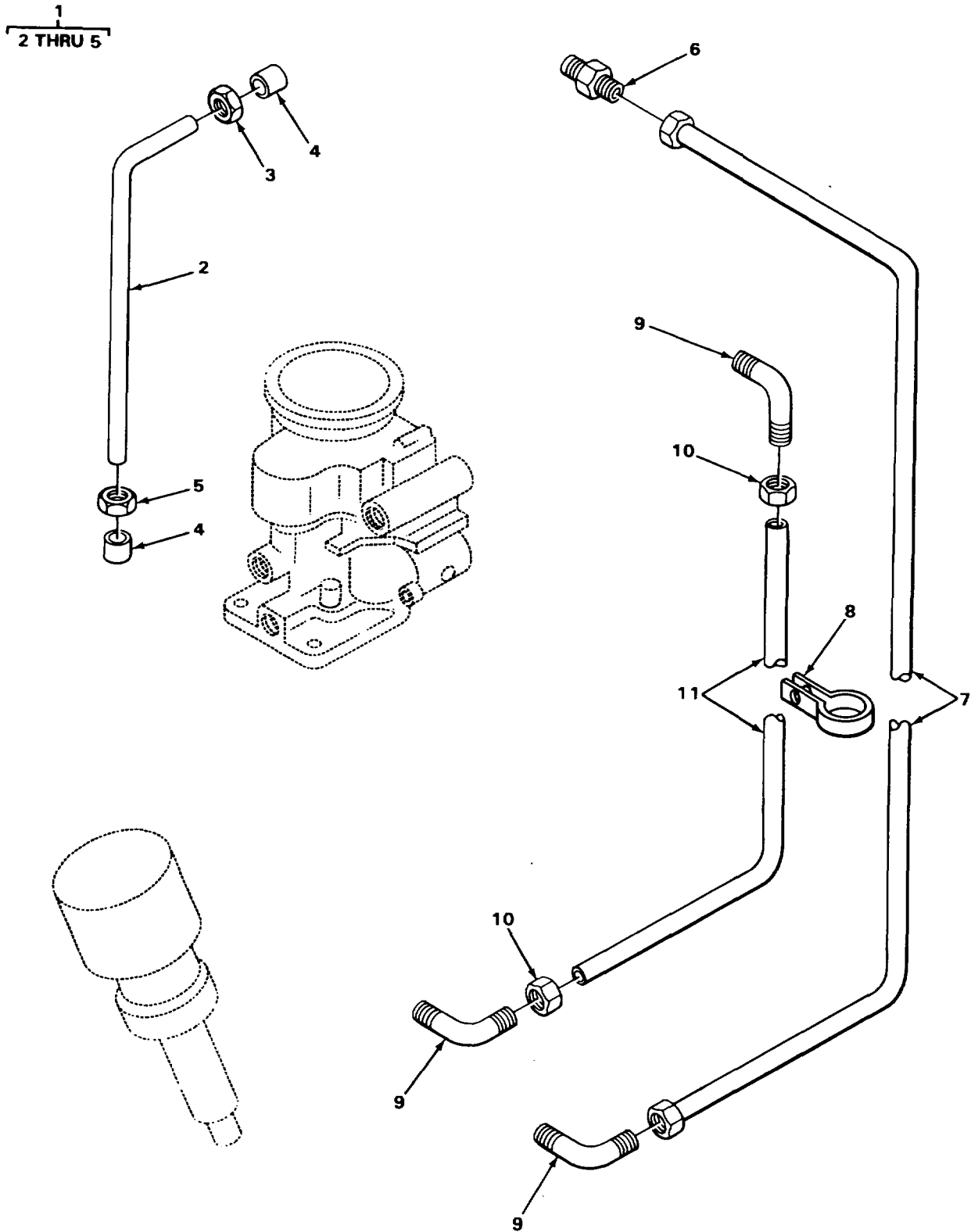
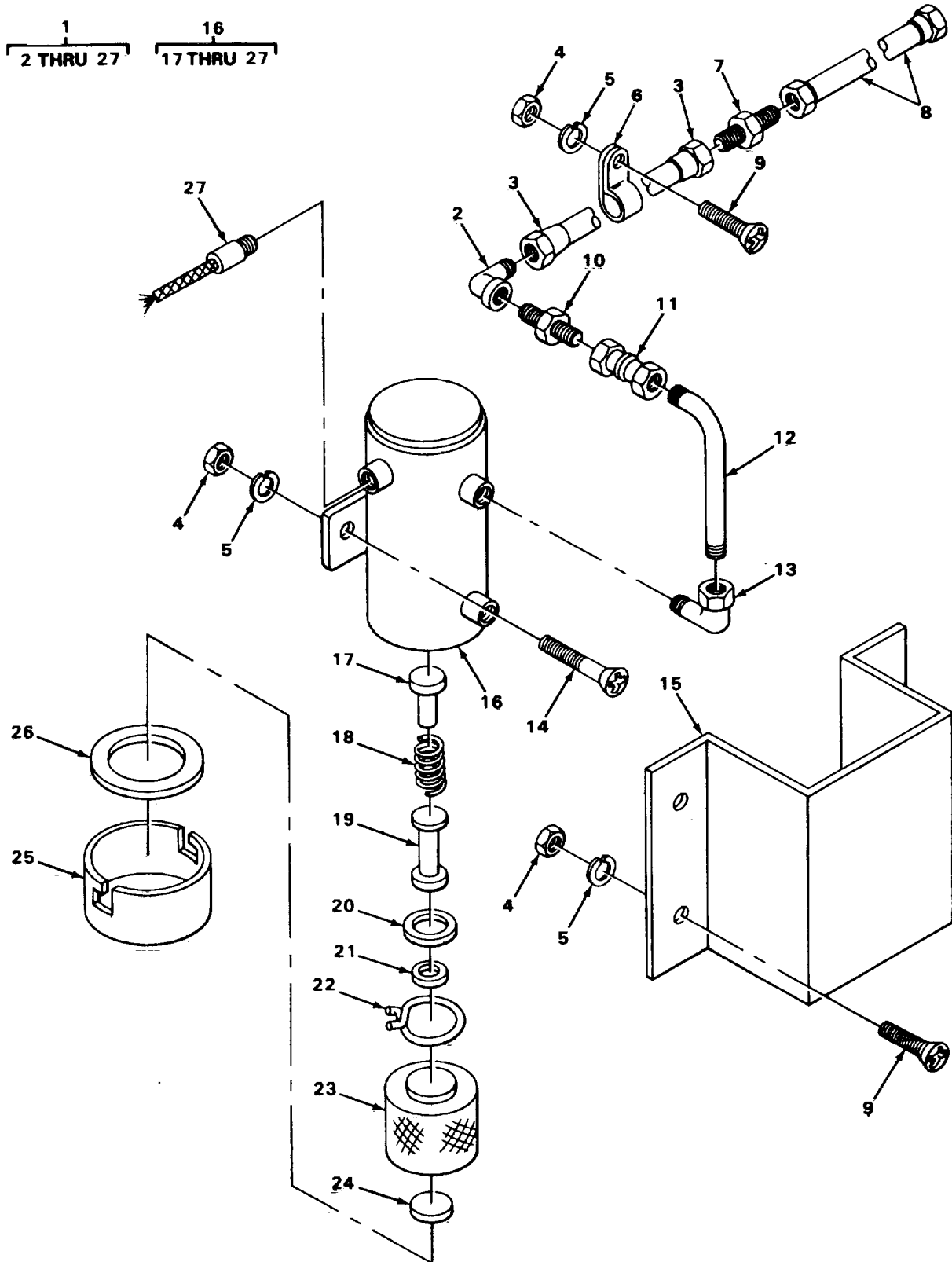

FIGURE 38. CARRIER FUEL LINES

SECTION II

(1) ITEM NO	(2) SMR CODE	(3) FSCM	(4) PART NUMBER	(5) DESCRIPTION AND USABLE ON CODES (UOC)	(6) QTY
GROUP 0302 FUEL PUMPS					
FIG. 38 CARRIER FUEL LINES					
1	A0000	27315	820P356	TUBE ASSEMBLY PUMP TO CARBURETOR .....	1
2	M00ZZ	19207	1-820P356-1	TUBING MAKE FROM TUBING P/N 1-..... 820P356.6.....	1
3	XDOZZ	79470	C5105X5	NUT.....	1
4	XDOZZ	99103	20538-4	SLEEVE .....	2
5	PFOZZ	72582	137398	NUT.....	1
6	PFOZZ	89346	365252C91	ADAPTER,TUBE PIPE,CARBURETOR .....	1
7	XDOZZ	31007	365256C1	TUBE VENT, DISTRIBUTOR .....	1
8	XDOZZ	31007	192107	CLAMP TUBE .....	1
9	XDOZZ	31007	36251C91	ELBOW PIPE TO TUBE .....	3
10	XDOZZ	31007	283173C2	NUT TUBE SEAL.....	2
11	XDOZZ	31007	365255C1	TUBE GOVERNOR VACUUM.....	1

END OF FIGURE



TA21517E

TA215179

FIGURE 39. CARRIER ELECTRIC FUEL PUMP



SECTION II

(1) ITEM NO	(2) SMR CODE	(3) FSCM	(4) PART NUMBER	(5) DESCRIPTION AND USABLE ON CODES (UOC)	(6) QTY
GROUP 0302 FUEL PUMPS					
FIG. 39 CARRIER ELECTRIC FUEL PUMP					
1	A000	27315	8100N1944	FUEL SYSTEM CARRIER.....	1
2	PFOZZ	96906	MS39171-15	ELBOW, PIPE TO TUBE FUEL.....	1
3	XDOZZ	27315	9-8100N1944	TUBE.....	1
4	PFOZZ	96906	MS51967-2	NUT, PLAIN, HEXAGON CLAMPS AND COVER.....	10
5	PFOZZ	96906	MS35338-44	WASHER, LOCK CLAMPS AND COVER.....	10
6	PFOZZ	00624	900729-19	CLAMP, LOOP TUBE.....	4
7	PFOZZ	81343	6-4 120103BA	ADAPTER, STRAIGHT, HOSE.....	1
8	PFOZZ	27315	820P355D1	HOSE ASSEMBLY NONMETAL.....	1
9	PFOZZ	96906	MS35206-283	SCREW, MACHINE.....	8
10	PFOZZ	96906	MS39169-15	ADAPTER, STRAIGHT TUBE.....	1
11	XDOZZ	06853	204565	COUPLING TUBE.....	1
12	MOOZZ	27315	26-8100N1944	TUBE, PUMP TO COUPLING MAKE FROM.....	1
				TUBE P/N 2-5000DX0-049WAL.....	
13	PFOZZ	22031	6-2-120202	ELBOW, PIPE TO TUBE FUEL PUMP.....	1
14	PFOZZ	96906	MS35206-281	SCREW, MACHINE FUEL PUMP.....	2
15	XDOZZ	27315	814T19	COVER FUEL PUMP.....	1
16	PFOOO	96906	MS51321-1	FUEL PUMP ASSEMBLY ELECTRIC.....	1
17	XDOZZ	72850	476474	PLUNGER ASSEMBLY VALVE.....	1
18	XDOZZ	72850	479133	SPRING PLUNGER.....	1
19	PFOZZ	72850	479132	CUP ASSY, SPRING INLET, PUIMP.....	1
20	PFOZZ	72850	479138	WASHER, FLAT CUP GASKET.....	1
21	PFOZZ	72850	479139	PACKING, PREFCRMED VALVE.....	1
22	PFOLZ	72850	475139	CLAMP, HOSE SPRING.....	1
23	PAOZZ	93742	89-3679	STRAINER ELEMENT FUEL PUMP.....	1
24	PFOZZ	72850	479012	PLUG, MAGNETIC COVER.....	1
25	PFOZZ	72850	475136	COVER, FUEL PUMP BOTTOM.....	1
26	PAOZZ	72850	479136	GASKET COVER.....	1
27	XDOZZ	72850	479237	CABLE ELECTRIC FUELPUMP.....	1

END OF FIGURE

1  
2 THRU 18

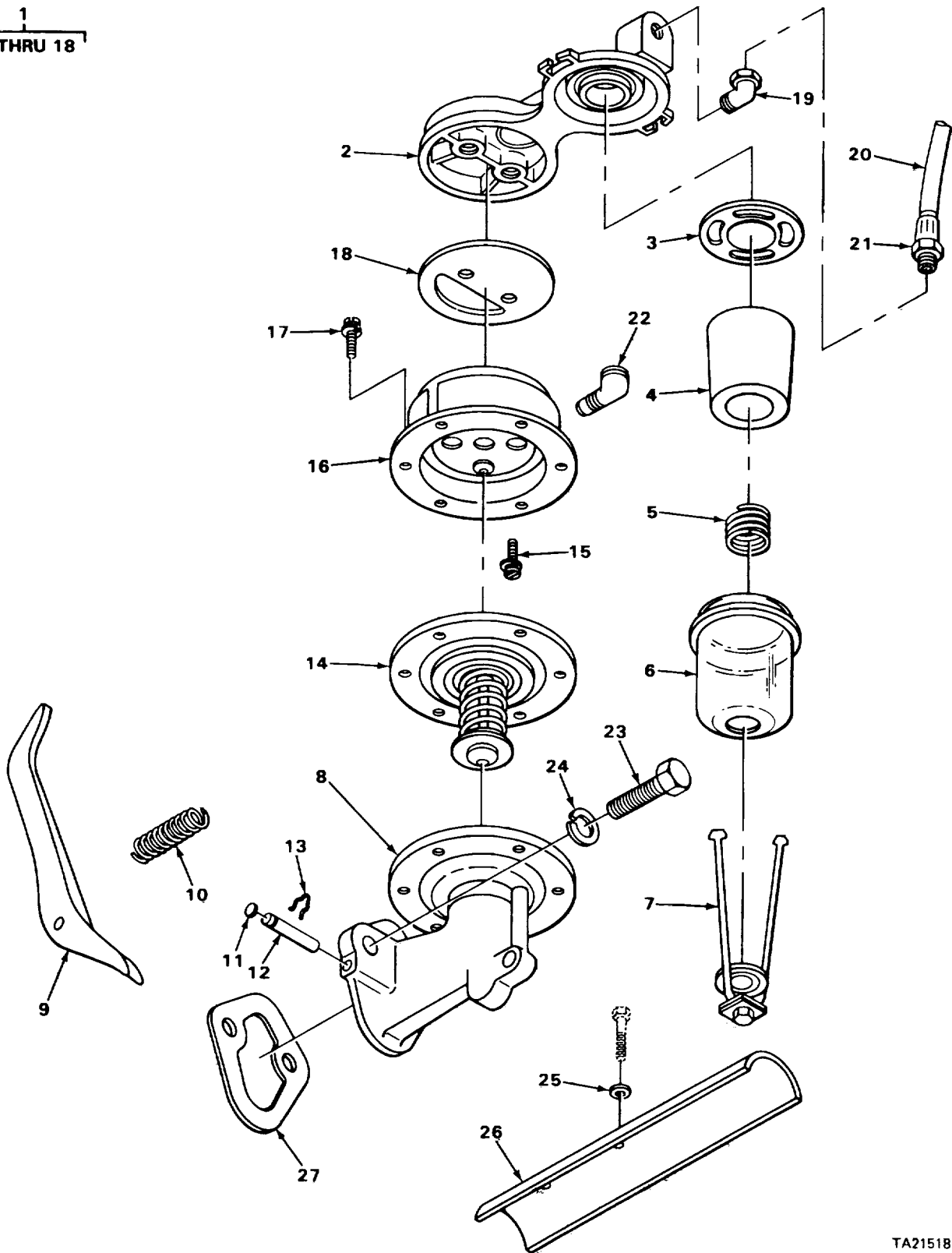

TA215181  
TA215181

FIGURE 40. CRANE FUEL PUMP ASSEMBLY

SECTION II

(1) ITEM NO	(2) SMR CODE	(3) FSCM	(4) PART NUMBER	(5) DESCRIPTION AND USABLE ON CODES (UOC)	(6) QTY
GROUP 0302 FUEL PUMPS					
FIG. 40 CRANE FUEL PUMP ASSEMBLY					
1	PAOO0	71500	M2213SA	PUMP, FUEL, CAM ENGINE.....	1
2	XDOZZ	71500	M118-109	COVER PUMP.....	1
3	PFOZZ	12204	1320527	GASKET BOWL PART OF KIT P/N.....	1
				162970R92 .....	
4	PFOZZ	71500	30-125S	FILTER ELEMENT PART OF KIT P/N .....	1
				162970R92 .....	
5	PFOZZ	71500	F61-621	SPRING FILTER ELEMENT .....	1
6	PFOZZ	71500	F23-40	BOWL SEDIMENT FILTER .....	1
7	XDOZZ	71500	F83-145	BAIL ASSEMBLY FILTER.....	1
8	XDOZZ	71500	M0-973	BODY PUMP .....	1
9	XDOZZ	71500	M177-123	LEVER CAN.....	1
10	XDOZZ	71500	M61-297	SPRING, HELICAL CAM LEVER RETURN .....	1
11	XDOZZ	71500	11B69	PLUG SEAL, CAM LEVER PIN PART OF.....	1
				KIT P/N 162970R92.....	
12	XDOZZ	71500	M150-152	PIN CAM LEVER .....	1
13	XDOZZ	71500	M150A16	PIN, RETAINING CAM LEVER.....	1
14	KFOZZ	71500	M203-715	DIAPHRAGM PUMP PART OF KIT P/N.....	1
				162970R92 .....	
15	XDOZZ	71500	M101-265A	SCREW WITH LOCK WASHER.....	2
16	XDOZZ	71500	M80-199	HOUSING VALVE.....	1
17	XOOZZ	71500	M101-303A	SCREW WITH LOCK WASHER.....	6
18	KFOZZ	71500	M203-46	DIAPHRAGM DOME PART OF KIT P/N .....	1
				162970R92 .....	
19	XDOZZ	31007	248474	ELBOW, WIPE TO TUBE FUEL PUMP.....	1
20	XDOZZ	31007	312343R1	TUBE ASSEMBLY FUEL.....	1
21	PFOZZ	30327	81LB5-161N	INVERTED NUT, TUBE COUPLING .....	1
22	PFOZZ	81240	GM118754	ELBOW, PIPE TO TUBE .....	1
23	PFOZZ	96906	MS18154-58	SCREW, CAP, HEXAGON .....	2
24	PFOZZ	96906	MS35338-46	WASHER, LOCK FUEL PUMP.....	2
25	PFOZZ	96906	MS27183-14	WASHER, FLAT DRIP PAN .....	2
26	XDOZZ	31007	86594R11	PAN DRIP, FILTER.....	1
27	XDOZZ	50023	V5385	GASKET PUMP TO CRANKCASE PART OF.....	1
				KIT P/N 312309R91 PART OF KIT P/N	
				162970R92 .....	

END OF FIGURE

SECTION II

24  
25 THRU 31

25  
26 THRU 29

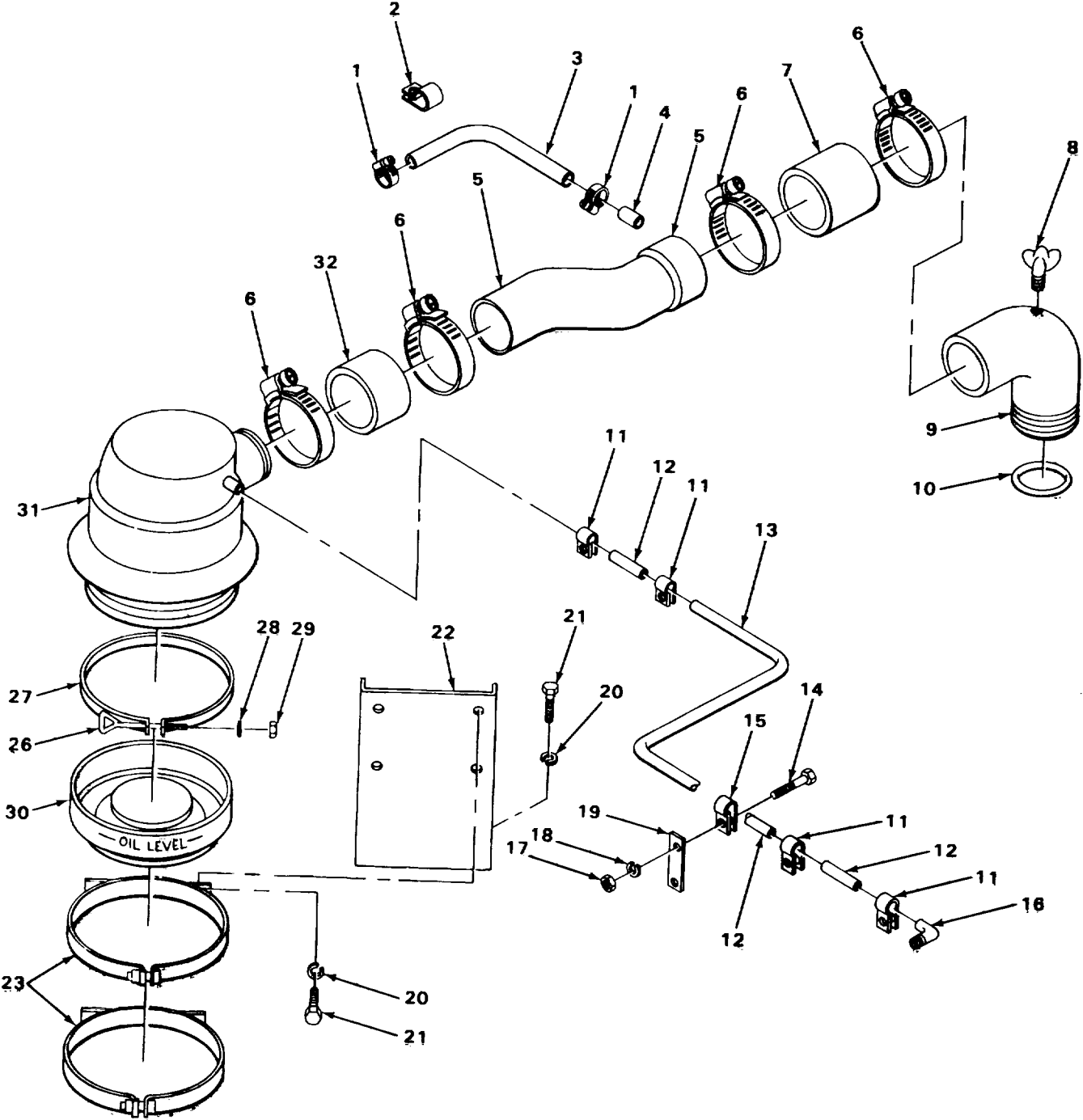

FIGURE 41. CARRIER AIR CLEANER

SECTION II

(1) ITEM NO	(2) SMR CODE	(3) FSCM	(4) PART NUMBER	(5) DESCRIPTION AND USABLE ON CODES (UOC)	(6) QTY
GROUP 0304 AIR CLEANER					
FIG. 41 CARRIER AIR CLEANER					
1	XDOZZ	31007	122316R91	CLAMP, HOSE AIR HOSE .....	2
2	XDOZZ	31007	125929	CLAMP, LOOP COMPRESSOR HOSE .....	1
3	XDOZZ	31007	160640R1	HOSE, RUBBER TO COMPRESSOR.....	1
4	XDOZZ	31007	138V549-5	TUBE, AIR TO COMPRESSOR .....	1
5	XDOZZ	31007	4051823R11	PIPE AIR CLEANER.....	1
6	PFOZZ	08484	WWC440	CLAMP, HOSE AIR PIPE .....	4
7	PFOZZ	29510	278570R1	HOSE, NONMETALLIC AIR HORN.....	1
8	XDOZZ	31007	149895R2	THUMBSCREW.....	1
9	PFOZZ	89346	149898R3	ELBOW, HOSE AIR, CARURETOR.....	1
10	PFOZZ	89346	133821R2	GASKET AIR HORN.....	1
11	PFOZZ	96906	MS35842-11	CLAMP, HOSE BREATHER.....	4
12	PFOZZ	92679	278572R1	HOSE BREATHER TUBE.....	2
13	XDOZZ	92679	278571R1	TUBE, BREATHER, AIR.....	1
14	PFOZZ	96906	MS90725-3	SCREW, CAP, HEXAGON CLAMP.....	1
15	PFOZZ	29510	23141D	CLAMP, LOOP TUBE .....	1
16	PFOZZ	30379	105423	ELBOW, PIPE STREET, VALVE COVER .....	1
17	PFOZZ	96906	MS51967-2	NUT, PLAIN, HEXAGON CLAMP .....	1
18	PFOZZ	96906	MS35338-44	WASHER, LOCK CLAMP .....	1
19	XDOZZ	92679	278573R1	EXTENSION, BREATHER CLAMP .....	1
20	PFOZZ	96906	M535338-46	WASHER, LOCK BRACKET .....	8
21	PFOZZ	96906	MS18154-58	SCREW, CAP, HEXAGON BRACKET .....	8
22	XDOZZ	31007	278566R41	SUPPORT AIR CLEANER.....	1
23	XDOZZ	31007	251095R11	BRACKET AIR CLEANER .....	2
24	PFOOO	18265	FAE10-3000	AIR CLEANER .....	1
25	PFOOO	18265	P10-6071	CLAMP ASSEMBLY CLEANER .....	1
26	XDOZZ	18265	P19426	BOLT, WING CLAMP .....	1
27	XDOZZ	18265	P10-1880	CLAMP AIR CLEANER.....	1
28	XDOZZ	18265	P5614	WASHERFLAT CLAMP .....	1
29	PFOZZ	18265	P5301	NUT, PLAIN, SQUARE CLAMP.....	1
30	XDOZZ	18265	P1C742	CUP OIL, AIR CLEANER.....	1
31	XDOZZ	18265	P17041	BODY CLEANER.....	1
32	XDOZZ	31007	278637R1	HOSE, RUBBER AIR CLEANER.....	1

END OF FIGURE

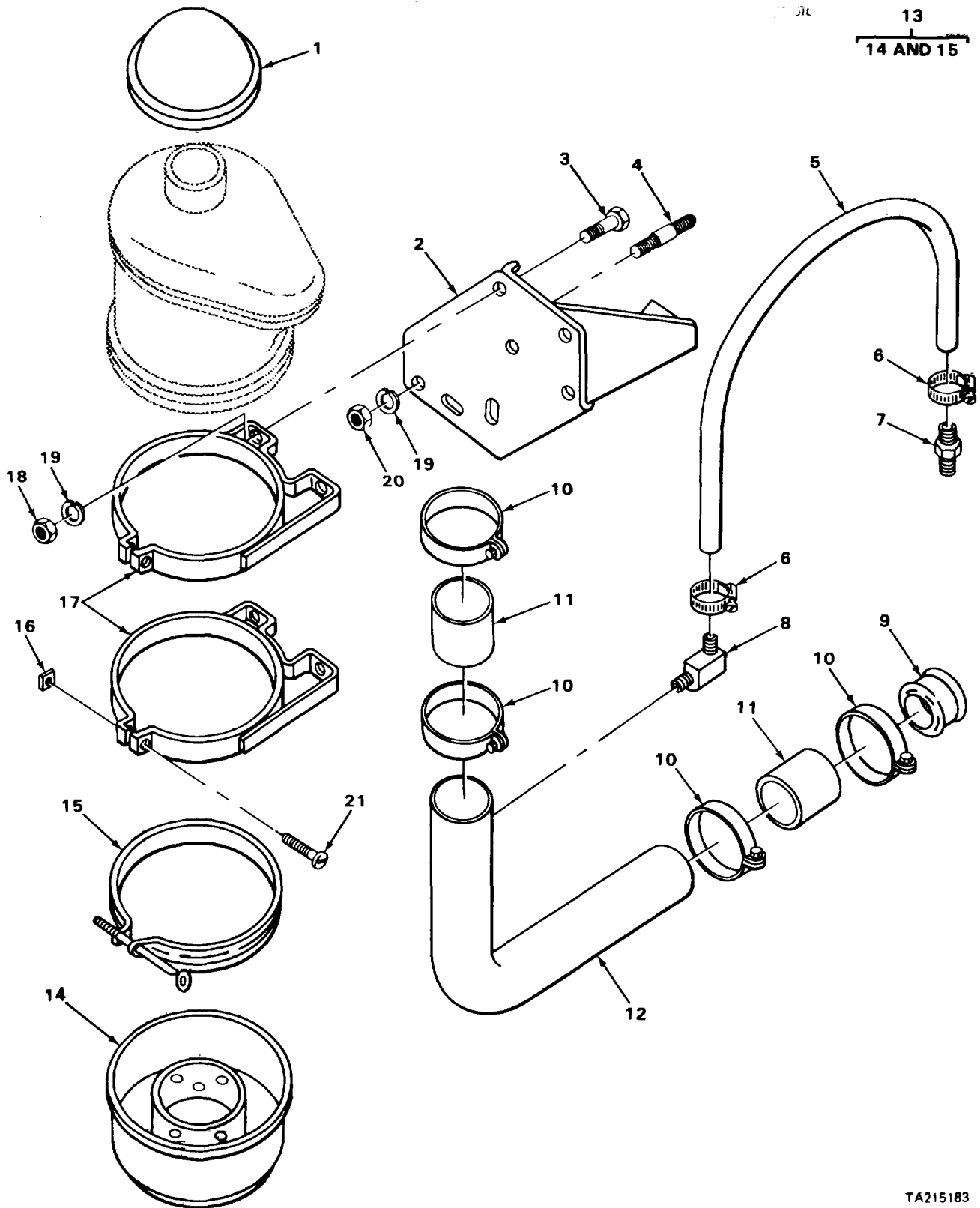

FIGURE 42. CRANE AIR CLEANER AND ASSOCIATED PARTS

TA215183

TA215183

SECTION II

(1) ITEM NO	(2) SMR CODE	(3) FSCM	(4) PART NUMBER	(5) DESCRIPTION AND USABLE ON CODES (UOC)	(6) QTY
GROUP 0304 AIR CLEANER					
FIG. 42 CRANE AIR CLEANER AND ASSOCIATED PARTS					
1	XDOZZ	31007	702172C1	CAP AIR INTAKE.....	1
2	XDOZZ	31007	265658R11	SUPPORT AIR CLEANER.....	1
3	PFOZZ	96906	MS18154-58	SCREW, CAP, HEXAGON BAND .....	4
4	XDOZZ	31007	57714D	STUD, PLAIN SUPPORT MOUNTING.....	2
5	PFOZZ	24161	28410	HOSE, NONMETALLIC AIR VENT.....	1
6	PFOZZ	96906	MS35842-11	CLAMP, HOSE AIR VENT.....	2
7	XDOZZ	31007	8644OR1	ADAPTER, PIPE TO HOSE, VALVE COVER .....	1
8	PFOZZ	89346	864457RI	ELBOW, PIPE TO HOSE.....	1
9	XDOZZ	31007	60148D	GROMMET AIR PIPE .....	1
10	PFOZZ	09367	25758-5	CLAMP, HOSE AIR PIPE .....	4
11	PFOZZ	31007	255575R2	HOSE, NONMETALLIC AIR PIPE .....	2
12	XDOZZ	31007	4052554K11	PIPE AIR, CLEANER TO CARBURETOR.....	1
13	XDOOO	18265	FCA08-0750	AIR CLEANER ENGINE .....	1
14	XDOZZ	18265	P7383	CUP OIL .....	1
15	XDOZZ	18265	P2823	CLAMP CUP .....	1
16	PFOZZ	96906	MS27040-11	NUT, PLAIN, SQUARE BRACKET .....	2
17	XDOZZ	31007	26C790R91	BAND .....	2
18	PFOZZ	96906	MS51967-8	NUT, PLAIN, HEXAGON BAND .....	4
19	PFOZZ	96906	M5S35338-46	WASHER, LOCK BAND .....	6
20	PFOZZ	96906	MS51968-8	NUT, PLAIN, HEXAGON SUPPORT.....	4
21	PFOZZ	96906	MS51957-91	SCREW, MACHINE BRACKET .....	2

END OF FIGURE

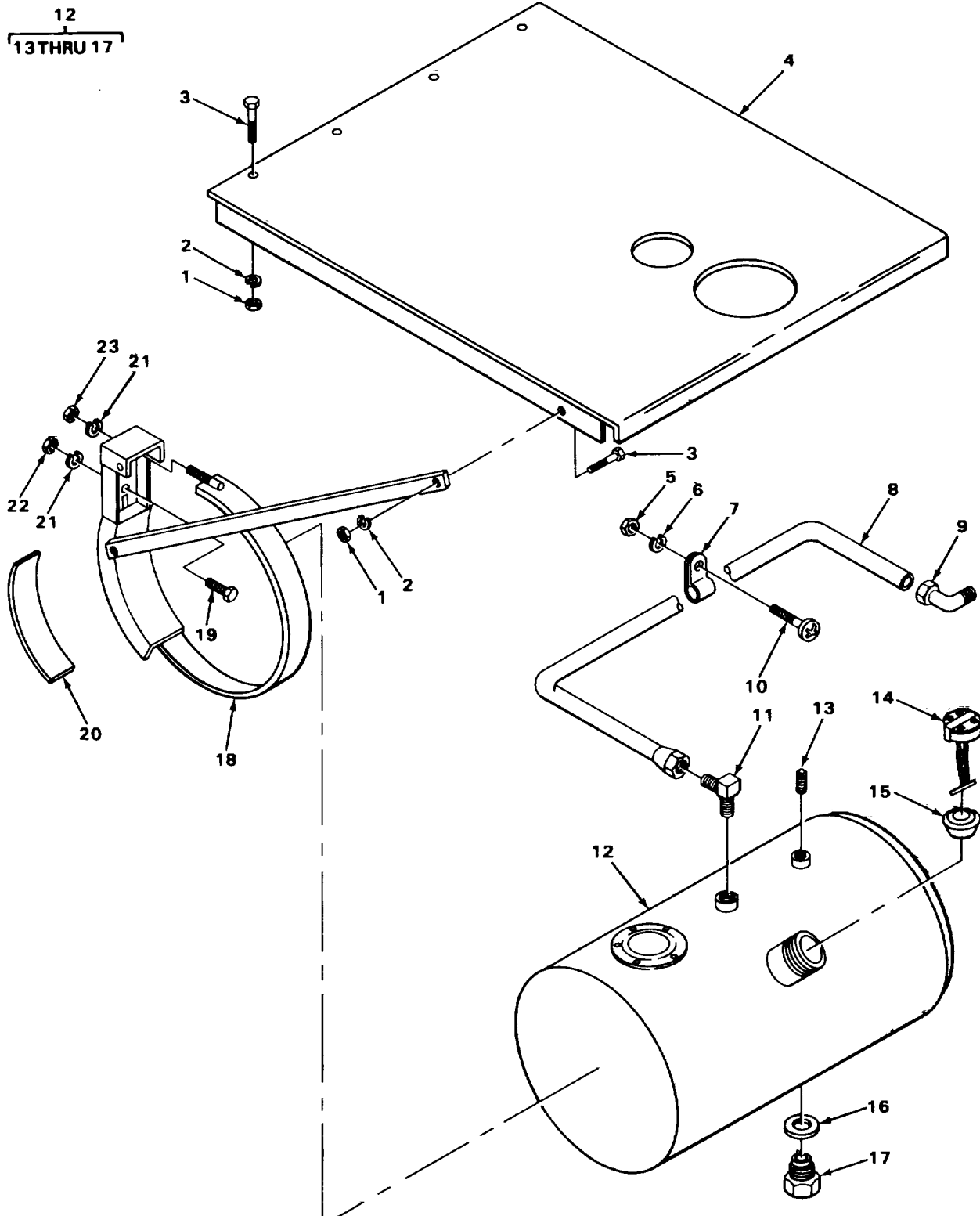

FIGURE 43. CARRIER FUEL TANK, GUARD AND MOUNTINGS



## SECTION II

TM5-3810-294-34P

(1) ITEM NO	(2) SMR CODE	(3) FSCM	(4) PART NUMBER	(5) DESCRIPTION AND USABLE ON CODES (UOC)	(6) QTY
GROUP 0306 TANKS, LINES, FITTINGS, HEADERS					
FIG. 43 CARRIER FUEL TANK, GUARD, AND MOUNTINGS					
1	PFOZZ	96906	MS51967-8	NUT, PLAIN, HEXAGON GUARD .....	8
2	PFOZZ	96906	MS35338-46	WASHER, LOCK GUARD .....	8
3	PFOZZ	96906	MSS072S-62	SCREW, CAP, HEXAGON GUARD .....	8
4	XDOZZ	27315	827N362DI	GUARD FUEL TANK .....	1
5	PFOZZ	96906	MS51967-2	NUT, PLAIN, HEXAGON CLAMPS AND COVER .....	4
6	PFOZZ	96906	MS35338-44	WASHER, LOCK CLAMPS AND COVER .....	4
7	XDOZZ	46717	LA674-19	CLAMP, LOCP TUBE .....	4
8	MOOZZ	19207	12-8100N1944-40	TUBE FUEL TANK TO PUMP, MAKE FROM .....	1
				TUBE, P/N WWT700-5 .....	
9	PFOZZ	22031	6-2-120202	ELBOW, PIPE TO TUBE FUEL PUMP .....	2
10	PFOZZ	96906	MS35206-283	SCREW, MACHINE CLAMPS AND COVERS .....	4
11	PFOZZ	79470	69X6X6	ELBOW, PIPE 10 TUBE FUEL TANK .....	1
12	XDOFF	27315	27Q16	FUEL TANK ASSEMBLY CARRIER .....	1
13	XDOZZ	98624	60	PLUG VENT .....	1
14	PFOZZ	98624	50	CAP FILLER, FUEL TANK .....	1
15	XDOZZ	98624	241	SCREEN FILLER .....	1
16	PFOZZ	96906	MS35679-9	GASKET PLUG .....	1
17	PFOZZ	96906	MS35844-50	PLUG DRAIN .....	1
18	XDOZZ	96824	1066E	BRACKET FUEL TANK .....	2
19	PFOZZL	96906	MS90727-163	SCREW, CAP, HEXAGON BRACKET .....	4
20	PFOZZ	27315	832T35D6	MOUNT, RESILIENT FUEL TANK .....	2
21	PFOZZ	96906	MS35338-50	WASHER, LOCK BRACKET .....	6
22	PFOZZ	96906	MS51968-20	NUT, PLAIN, HEXAGON BRACKET .....	4
23	PFOZZ	96906	MS51967-20	NUT, PLAIN, HEXAGON BRACKET .....	2

END OF FIGURE

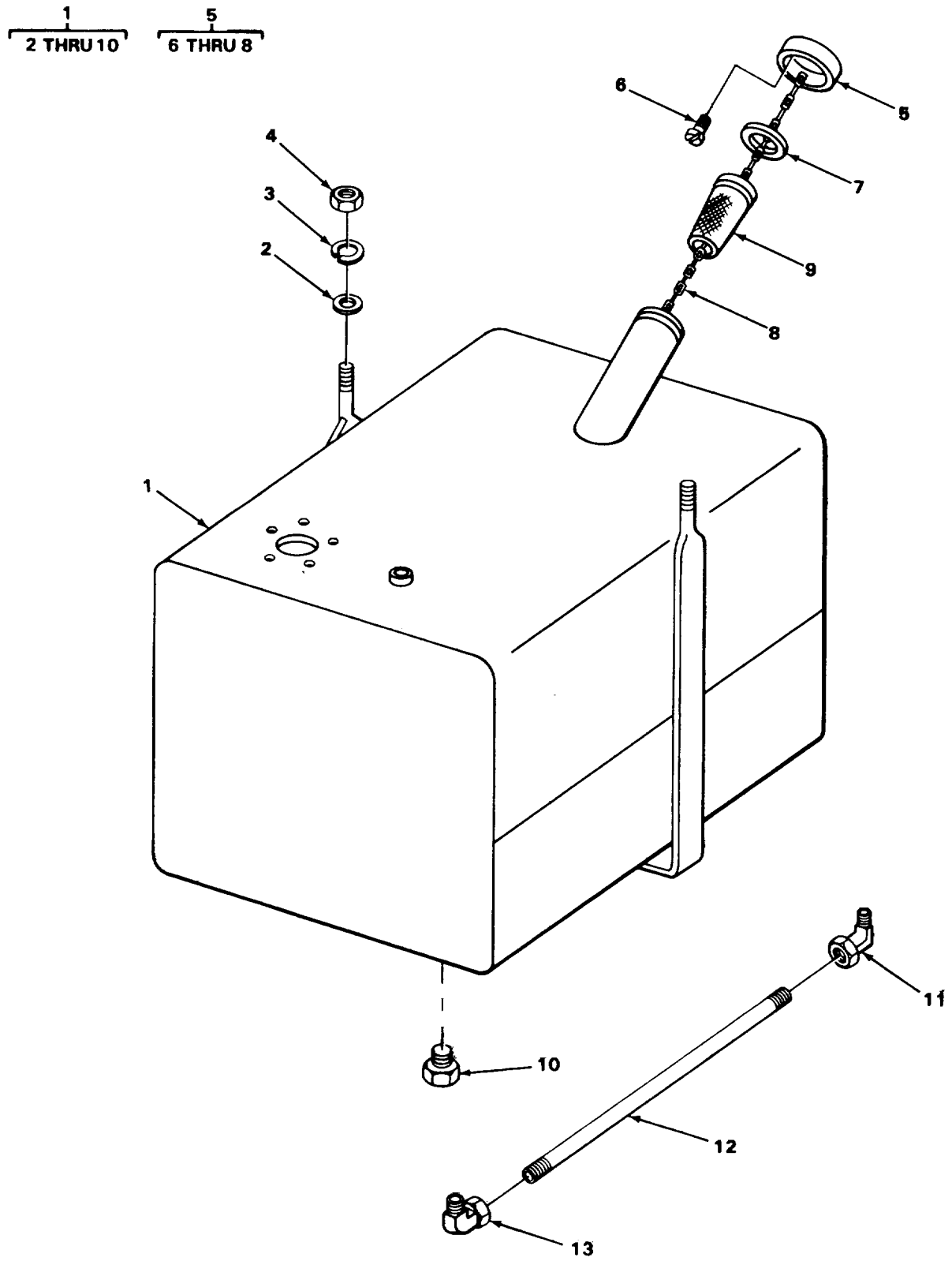

FIGURE 44. CRANE FUEL TANK AND RELATED PARTS

SECTION II

(1) ITEM NO	(2) SMR CODE	(3) FSCM	(4) PART NUMBER	(5) DESCRIPTION AND USABLE ON CODES (UOC)	(6) QTY
GROUP 0306 TANKS, LINES FITTINGS, HEADERS					
FIG. 44 CRANE FUEL TANK AND RELATED PARTS					
1	XDOOO	27315	2100J360F3	FUEL TANK ASSEMBLY CRANE .....	1
2	PFOZZ	96906	HS2718322	WASHERFLAT FUEL TANK .....	2
3	PFOZZ	96906	MS35338-50	WASHER , LOCK FUEL TANK .....	2
4	PFOZZ	96906	MS51968-20	NUT, PLAIN, HEXAGON FUEL TANK .....	2
				MOUNTING .....	
5	XDO30	98624	218	CAP FILLER .....	1
6	PFOZZ	98624	MS21318-35	SCREW, DRIVE CHAIN .....	1
7	XDOZZ	98624	218	GASKET FILLER CAP .....	1
8	XDOZZ	71177	6	CLEVIS, ROD END LINK.....	1
9	PFOZZ	98624	EX620	STRAINER FUEL INLET .....	1
10	XDOZZ	98624	21	PLUG DRAIN, FUEL TANK .....	1
11	PFOZZ	96906	MS20822-6-6	ELBOW, PIPE TO TUBE FUEL HOSE.....	1
12	PFOZZ	27315	44Z1051024	HOSE ASSEMBLY, FUEL .....	1
13	PFOZZ	96906	MS51504A6-2	ELBOW, PIPE TO TUBE FUEL TUBING .....	1

END OF FIGURE

SECTION II

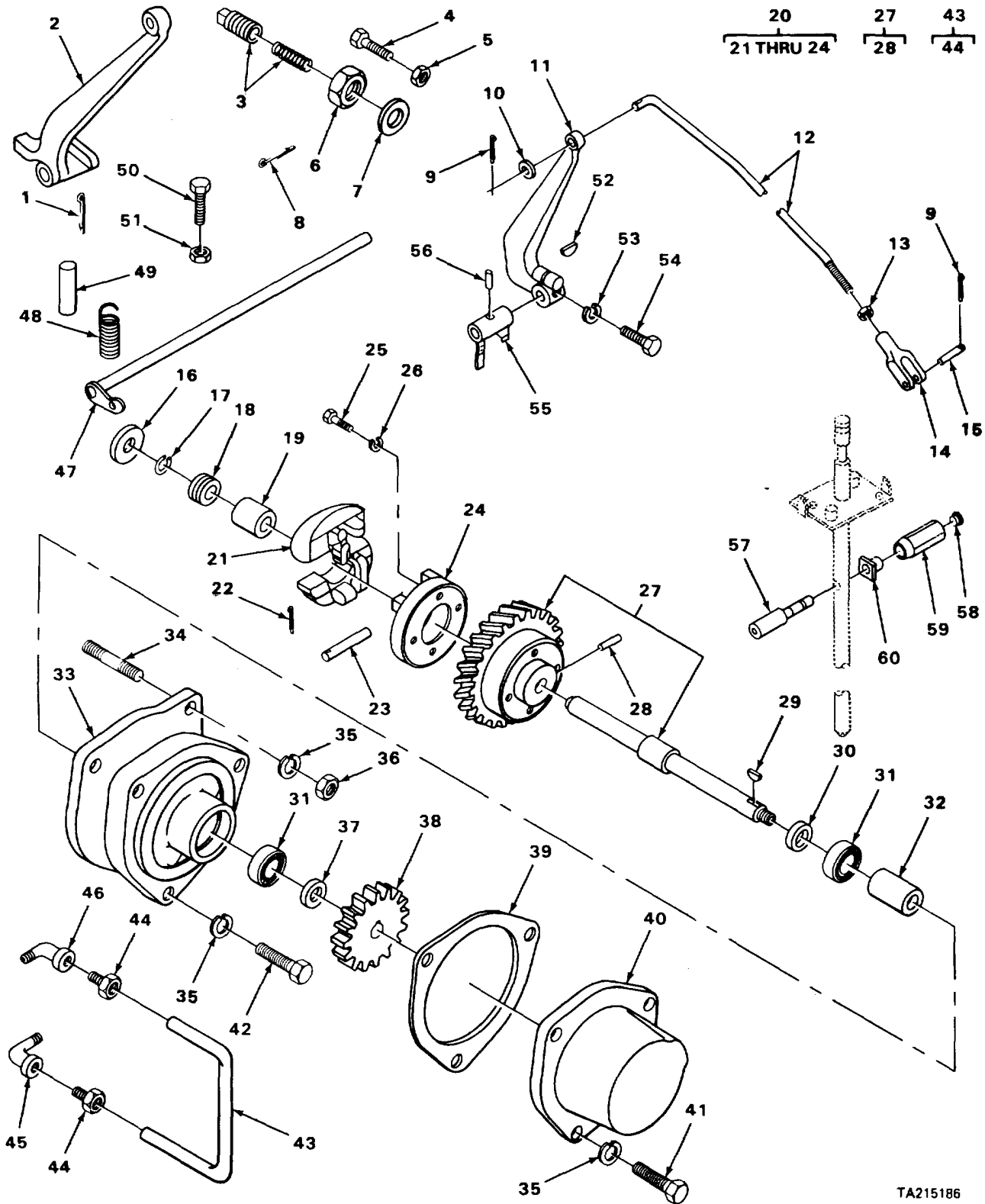

TA215186

FIGURE 45. GOVERNOR AND ASSOCIATED PARTS

TA215186

SECTION II

(1) ITEM NO	(2) SMR CODE	(3) FSCM	(4) PART NUMBER	(5) DESCRIPTION AND USABLE ON CODES (UOC)	(6) QTY
GROUP 0308 ENGINE SPEED GOVERNOR AND CONTROLS					
FIG. 45 GOVERNOR AND ASSOCIATED PARTS					
1	PFFZZ	96906	MS24665-289	PIN, COTTER LEVER .....	1
2	XDFZZ	31007	261818R1	LEVER GOVERNOR THROTTLE .....	1
3	PAFZZ	92679	269409R91	SPRING .....	1
4	XDFZZ	31007	102821	SETSCREW ROCK SHAFT .....	1
5	PFFZZ	2993C	109084	NUT, PLAIN HEXAGON SETSCREW LOCKING.....	1
6	PFFZZ	96906	MS35691-8	NUT, JAM, HEXAGON SPRING.....	1
7	PFFZZ	96906	MS27183-14	WASHER FLAT BUMPER SPRING .....	1
8	PFFZZ	96906	MS24665-283	PIN, COTTER BUMPER SPRING .....	1
9	PFFZZ	96906	MS24665-134	PIN, COTTER ROD .....	3
10	PFFZZ	96906	MS2718310	WASHER, FLAT ROD .....	1
11	XDFZZ	31007	261823R1	LEVER GOVERNOR ROCK SHAFT .....	1
12	XDFZZ	31007	258164R1	ROD GOVERNOR TO CARBURETOR.....	1
13	PFFZZ	96906	MS35691-5	NUT, JAM, HEXAGON ROD .....	2
14	XOFZZ	29930	104036	CLEVIS, ROD END.....	1
15	PFFZZ	96906	MS35810-2	PIN ROD END .....	1
16	XDFZZ	29510	279673R91	SEAL, ANTI PILFERAGE GOVERNOR .....	1
17	PFFZZ	14351	D600L204	RING, RETAINING STOP, BEARING .....	1
18	PFFZZ	00658	A2005	BEARING, BALL, THRUST .....	1
19	PFFZZ	29510	261813R1	BEARING, SLEEVE GOVERNOR THRUST .....	1
20	XOFFF	31007	261808R12	CARRIER ASSEMBLY WEIGHT .....	1
21	XDFZZ	31007	271049R1	WEIGHT GOVERNOR.....	2
22	PFFZZ	96906	MS24665-136	PIN, COTTER WEIGHT .....	2
23	XDFZZ	31007	46924D	PIN GOVERNOR WEIGHT.....	2
24	XDFZZ	31007	261808R1	CARRIER WEIGHT .....	1
25	PFFZZ	96906	MS9072531	SCREW, CAP, HEXAGON CARRIER ASSEMBLY....	4
26	PFFZZ	96906	MS35338-45	WASHER, LOCK CARRIER ASSEMBLY .....	4
27	XDFZZ	31007	304637R91	SHAFT .....	1
28	XDFZZ	31007	18530R1	PIN, SPRING GEAR.....	1
29	XDFZZ	31007	124543	KEY, WOODRUFF DRIVE GEAR .....	1
30	XDFZZ	31007	304639R1	SPACER GEAR .....	1
31	XDFZZ	31007	ST2612039-1V	BEARING, BALL SHAFT .....	2
32	XDFZZ	31007	304636R1	SPACER BEARING .....	1
33	XDFZZ	31007	304635R1	HOUSING GOVERNOR .....	1
34	PAFZZ	29930	35167SR1	STUD, PLAIN .....	2
35	PFFZZ	96906	MS35338-46	WASHER, LOCK HOUSING.....	6
36	PFFZZ	96906	MS51968-8	NUT, PLAIN HEXAGON HOUSING .....	2
37	XDFZZ	31007	304641R1	SPACER GEAR .....	1
38	XDFZZ	31007	304640R1	GEAR DRIVE.....	1
39	KFFZZ	29510	261817R2	GASKET COVER PART OF KIT P/N .....	1
				312309R91 .....	
40	XDFZZ	31007	305246R2	COVER DRIVE HOUSING .....	1
41	PFFZZ	96906	MS35291-061	SCREW, CAP, HEXAGON COVER .....	3
42	PFFZZ	96906	MS90728-62	SCREW, CAP, HEXAGON HOUSING .....	1
43	XDOOO	31007	304648R2	TUBE ASSEMBLY GOVERNOR OIL .....	1
44	XDOZZ	29930	19984R1	BUSHING, MACHINE OIL TUBE.....	2
45	XDOZZ	29510	30402D	ELBOW, FUEL ENGINE BLOCK.....	1

SECTION II

(1) ITEM NO	(2) SMR CODE	(3) FSCM	(4) PART NUMBER	(5) DESCRIPTION AND USABLE ON CODES (UOC)	(6) QTY
46	XDOZZ	29510	313492R1	ELBOW.PIPE TO TUBE COVER .....	1
47	XDFZZ	31007	261821R11	ROCK SHAFT WITH LEVER.....	1
48	XDFZZ	29510	261820R3	SPRING, HELICAL, ROCK SHAFT .....	1
49	XDFZZ	31007	271684R1	PIN STOP .....	1
50	PAFZZ	92679	260474R1	SCREW, CAP, HEXAGON .....	2
51	PFFZZ	96906	MS35691-1	NUT, JAM, HEXAGON STOP.....	2
52	PFFZZ	96906	MS357564	KEY, WOODRUFF LEVER.....	1
53	PFFZZ	96906	MS35338-44	WASHER, LOCK LEVER.....	1
54	PFFZZ	96906	MS90728-7	SCREW, CAP, HEXAGON LEVER .....	1
55	XDFZZ	31007	258163R1	FORK GOVERNOR THRUST .....	1
56	PFFZZ	96906	MS35671-23	PIN, GROOVED, HEADLES FORK.....	1
57	XDFZZ	89346	2S1169C91	HOUSING ASSEMBLY WITH VALVE .....	1
58	PFFZZ	29092	7R530	VALVE, PLUG PASSAGE.....	1
59	PFFZZ	29092	39R204	WEIGHT, IGNITION GOVERNOR .....	1
60	XDFZZ	29092	39R363	PLATE LOCK, WEIGHT .....	1

END OF FIGURE

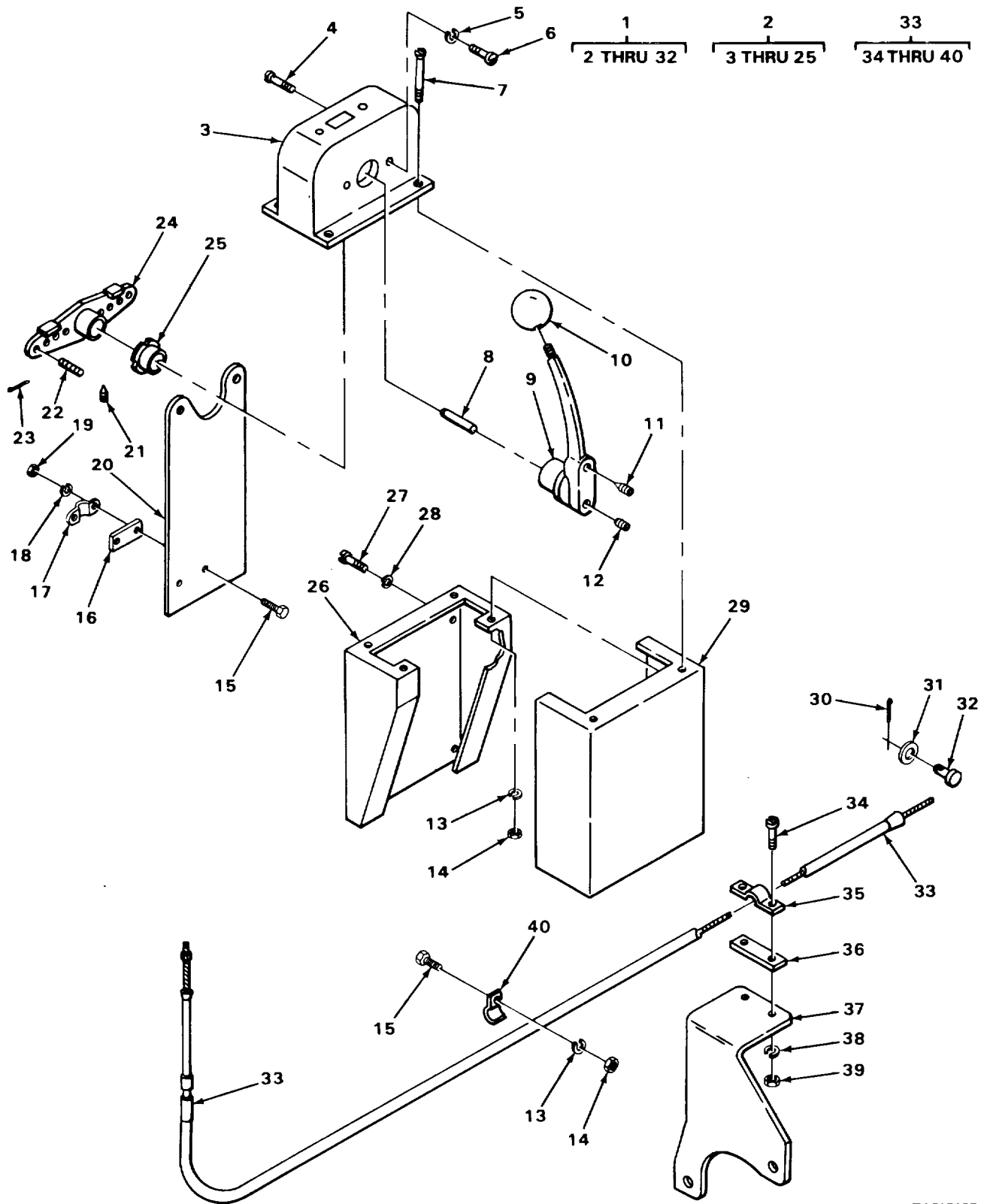

FIGURE 46. CRANE THROTTLE CONTROL ASSEMBLY

SECTION II

(1) ITEM NO	(2) SMR CODE	(3) FSCM	(4) PART NUMBER	(5) DESCRIPTION AND USABLE ON CODES (UOC)	(6) QTY
GROUP 0312 ACCELERATOR, THROTTLE, OR CHOKE CONTROLS					
FIG. 46 CRANE THROTTLE CONTROL CONTROL ASSEMBLY					
1	XDOOO'27315		2100N231F1	THROTTLE CONTROL CRANE.....	1
2	PF030 41625		D44660	THROTTLE ASSEMBLY CRANE.....	1
3	XOOZZ 41625		D31030-4	HOUSING THROTTLE.....	1
4	PFOZZ 96906		MS35207-263	SCREW MACHINE SLEEVE BEARING.....	2
5	PFOZZ 41625		A41640	WASHER, LOCK HANGER.....	2
6	PFOZZ 27315		0637V058	SCREW, MACHINE HANGER PLATE.....	2
MOUNTING.....					
7	PFOZZ 96906		MS35190-274	SCREW, MACHINE HOUSING MOUNTING.....	4
8	PFOZZ 41625		A31039	PIN LEVER.....	1
9	XDOZZ 41625		D21572-5	LEVER THROTTLE CCNTROL.....	1
10	PAOZZ 41625		A35232-4	KNOB LEVER.....	1
11	PFOZZ 41625		A35297	SETSCREW LEVER ADJUSTING.....	1
12	PFOLZZ 41625		A25319-1	SCREW RETAINING, LEVER MOUNTING.....	1
13	PFOZZ 96906		MS35333-39	WASHER, LOCK HOUSING.....	7
14	PFOZZ 96906		MS3564-202	NUT, PLAIN, HEXAGON HOUSING.....	7
MOUNTING.....					
15	PFOZZ 88044		AN3-6A	BOLT, MACHINE CLAMP MOUNTING.....	5
16	PFOLZ 41625		A31538	SHIM CLAMP.....	1
17	PFOZZ 41625		A31509	CLAMP, LCCP CABLE ANCHOR.....	1
18	PFOZZ 96906		MS35338-43	WASHER, LOCK CLAMP MOUNTING.....	2
19	PFOZZ 96906		MS35649-202	NUT, PLAIN, HEXAGON CLAMP MOUNTING.....	2
20	XDOZZ 41625		838104	PLATE HANGER.....	1
21	XDOLZ 41625		B829498	SETSCREW LEVER.....	1
22	PFOZZ 41625		A31029	PIN, STRAIGHT CABLE.....	1
23	PFOZZ 96906		MS24665-281	PIN, COTTER CCNNECTOR MOUNTING.....	1
24	XDOZZ 41625		D32634	LEVER THROTTLE OPERATING.....	1
25	PFOZZ 41625		A32660	BEARING, CONTROL PIN.....	1
26	XDOZZ 27315		16P2810	SUPPORT THROTTLE.....	1
27	PFOZZ 96906		MS35206-309	SCREW, MACHINE SUPPORT MOUNTING.....	3
28	PFOZZ 96906		MS35338-46	WASHER, LOCK SUPPORT MOUNTING.....	3
29	XDOZZ 27315		16P2818	COVER THROTTLE.....	1
30	PFOZZ 96906		MS24665-283	PIN, COTTER.....	1
31	PFOZZ 96906		MS27183-14	WASHER, FLAT.....	1
32	PFOZZ 27315		208T20	PIN STRAIGHT HEADED CABLE END.....	1
33	PFOZZ 41625		36C264	CONTROL ASSEMBLY THROTTLE.....	1
34	PFOZZ 96906		MS35206-267	SCREW, MACHINE CLAMP MOUNTING.....	2
35	XDOZZ 41625		A32010	CLAMP, LOOP CABLE ANCHOR.....	1
36	XDOZZ 41625		A35777	SHIM CLAMP.....	1
37	XDOZZ 27315		216P412	BRACKET CABLE ANCHOR.....	1
38	PFOZZ 96906		MS35338-43	WASHER LOCK CLAMP MOUNTING.....	2
39	PFOZZ 96906		MS35649-202	NUT, PLAIN, HEXAGON CLAMP MOUNTING.....	2
40	PFOZZ 75272		HTC433	CLAMP, LOOP THROTTLE CABLE.....	3

END OF FIGURE



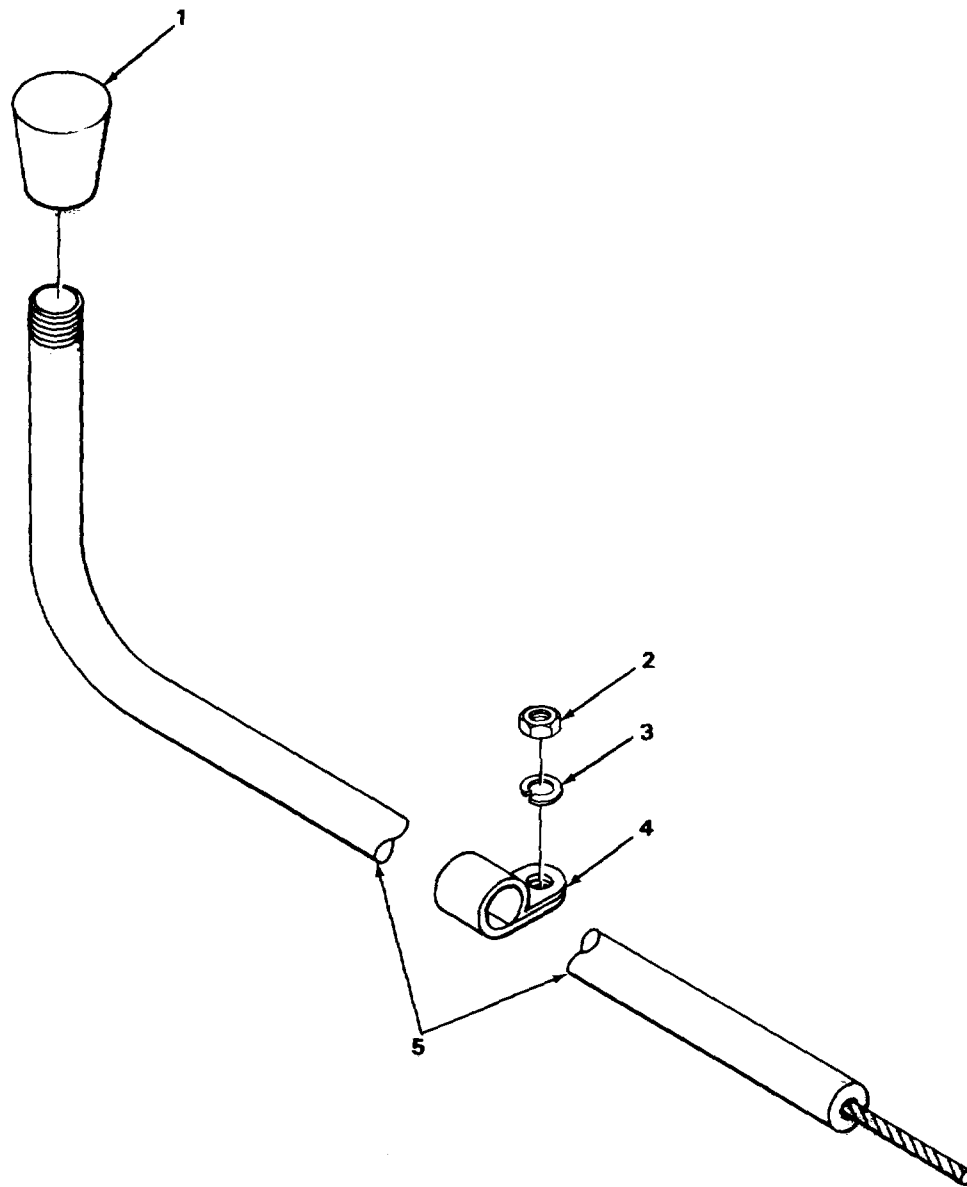
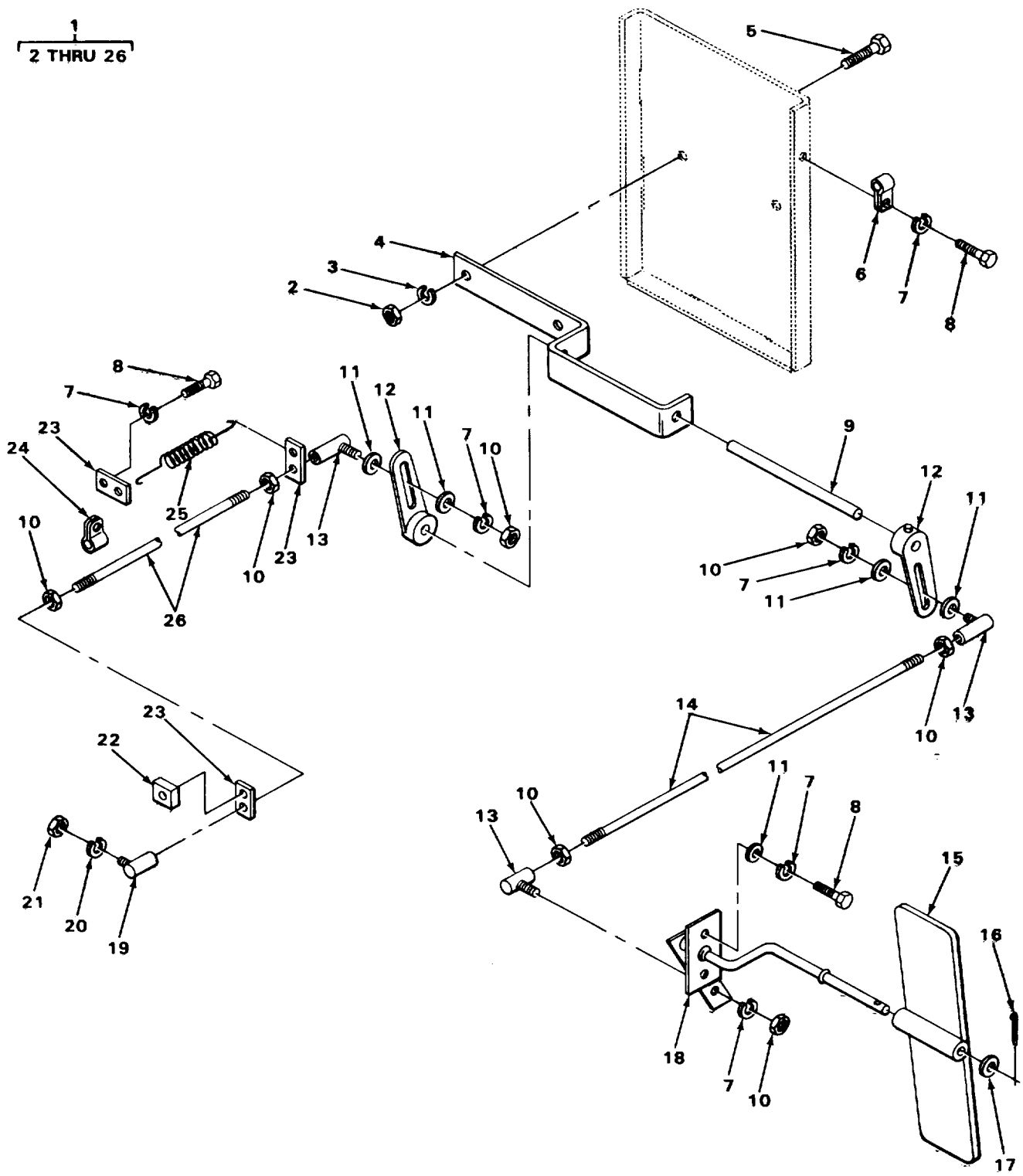

FIGURE 47. CHOKE CONTROL

SECTION II

(1) ITEM NO	(2) SMR CODE	(3) FSCM	(4) PART NUMBER	(5) DESCRIPTION AND USABLE ON CODES (UOC)	(6) QTY
GROUP 0312 ACCELERATOR, THROTTLE OR CHOKE CONTROLS					
FIG. 47 CHOKE CONTROL					
1	XDOZZ	41625	B43267AI	KNOB CHOKE .....	1
2	PFOZZ	96906	MS51967-8	NUT,PLAIN,HEXAGON CLAMP .....	3
3	PFOZZ	96906	MS35338-46	WASHER,LOCK CLAMP .....	3
4	XDOZZ	27315	32Z423D6	CLAMP,LOOP CHOKE CABLE .....	3
5	PFOZZ	41625	8048701-005-0180	CONTROL ASSEMBLY CHOKE .....	1

END OF FIGURE



TA215189

FIGURE 48. ACCELERATOR AND ASSOCIATED PARTS

SECTION II

(1) ITEM NO	(2) SMR CODE	(3) FSCM	(4) PART NUMBER	(5) DESCRIPTION AND USABLE ON CODES (UOC)	(6) QTY
GROUP 0312 ACCELERATOR, THROTTLE OR CHOKE CONTROLS					
FIG. 47 ACCELERATOR AND ACCELERATOR PARTS					
1	XDOOO	27315	8100J0335	ACCELERATOR ASSEMBLY,LOWER .....	1
2	PFOZZ	96906	MS51967-14	NUT,PLAIN,HEXAGON ACCELERATOR .....	2
				BRACKET .....	
3	PFOZZ	96906	MS3533848	WASHER,LOCK BRACKET.....	2
4	XDOZZ	27315	816P532	BRACKET ACCELERATOR .....	1
5	PFOZZ	96906	MS90728-113	SCREW,CAP,HEXAGON BRACKET .....	2
6	XDOZZ	75272	HTC319	CLAMP,LOOP THROTTLE CABLE.....	2
7	PFOZZ	96906	MS35338-44	WASHER,LOCK.....	8
8	PFOZZ	96906	MS51957-79	SCREW,MACHINE .....	5
9	XDOZZ	27315	19F79D333	PIN CRANK ROD .....	1
10	PFOZZ	96906	MS51968-2	NUT,PLAIN,HEXAGON BALL JOINTS.....	7
11	PFOZZ	96906	MS27183-10	WASHER,FLAT .....	6
12	XDOZZ	01428	CA375	CRANK,ARM PIVOT,ACCELERATOR .....	2
13	PFOZZ	01428	SP002CP	BALL JOINT ROD END.....	3
14	XDOZZ	27315	820P1203150	ROD ACCELERATOR .....	1
15	PFOZZ	27315	806T227	PEDAL,CONTROL ACCELERATOR.....	1
16	PFOZZ	96906	M524665-283	PIN,COTTER PEDAL ROD .....	1
17	PFOZZ	42280	61-0542-1	WASHER,FLAT PEDAL ROD .....	1
18	XDOZZ	27315	820P315	ROD ACCELERATOR PEDAL .....	1
19	PFOZZ	01428	P1200CP	BALL JOINT ROD END.....	1
20	PFOZZ	96906	MS35338-43	WASHER,LOCK BALL JOINT.....	1
21	PFOZZ	96906	MS35650-302	NUT,PLAIN,HEXAGON BALL JOINT.....	1
22	XDOZZ	79470	1548	SCREW,MACHINE THROTTLE WIRE.....	1
23	XDOZZ	27315	818T28	CLIP RETURN SPRING .....	3
24	PFOZZ	46717	LA674-19	CLAMP,LOOP THROTTLE CABLE.....	3
25	PFOZZ	27315	817T3	SPRING,HELICAL RETURN .....	1
26	XDOZZ	273L5	820P120D49	ROD ARM TO CARBURETOR.....	1

END OF FIGURE

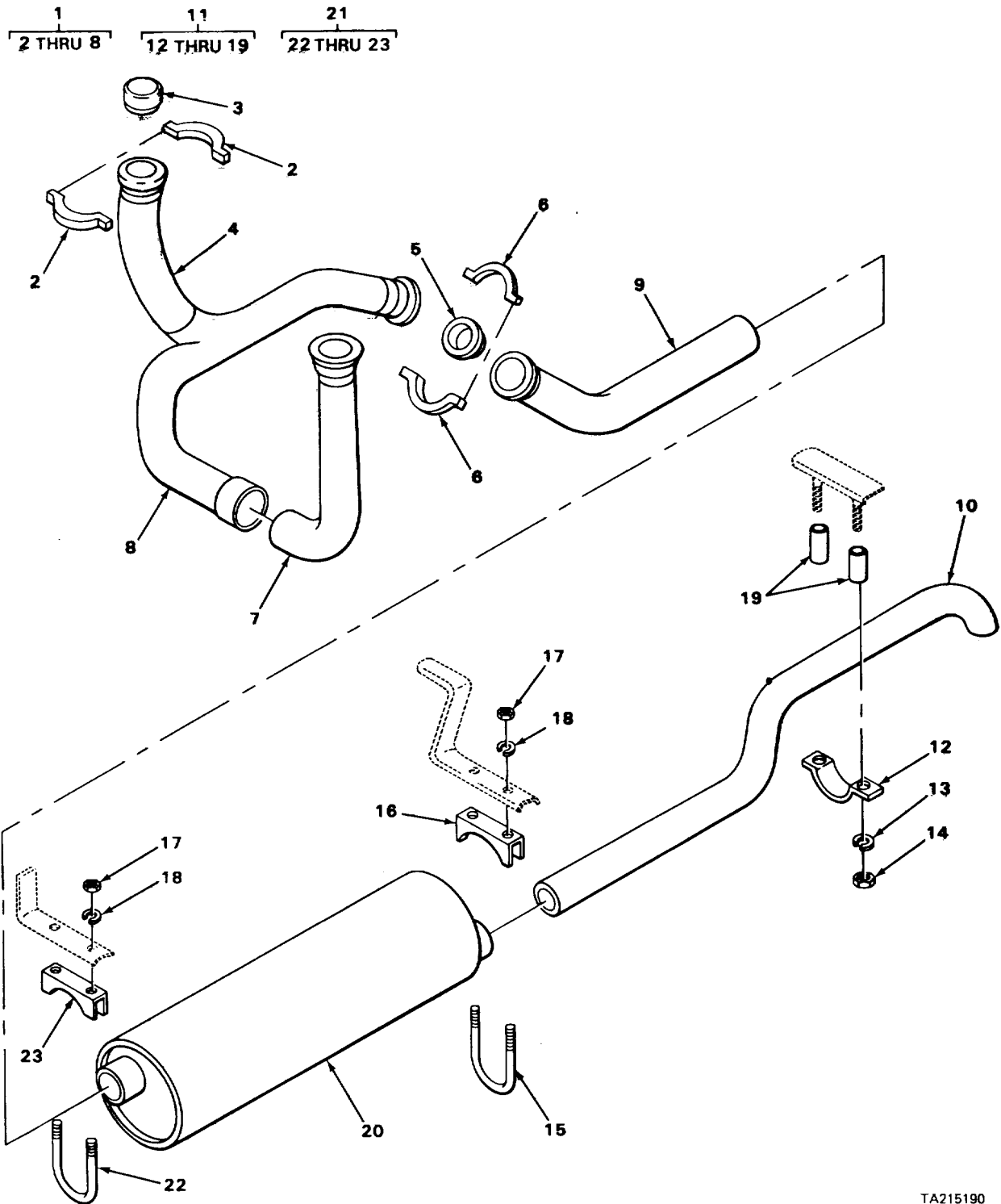

FIGURE 49. CARRIER ENGINE EXHAUST ASSEMBLY

TA215190

TA215190

SECTION II

(1) ITEM NO	(2) SMR CODE	(3) FSCM	(4) PART NUMBER	(5) DESCRIPTION AND USABLE ON CODES (UOC)	(6) QTY
GROUP 04 EXHAUST SYSTEM					
GROUP 0101 MUFFLER AND PIPES					
FIG. 49 CARRIER ENGINE EXHAUST ASSEMBLY					
1	PFOOO	27315	27Z427	EXHAUST CROSSOVER CARRIER ENGINE .....	1
2	PFOZZ	89346	145390R1	CLAMP EXHAUST PIPE .....	4
3	PFOZZ	89346	145610R2	GASKET EXHAUST PIPE .....	1
4	PFOZZ	89346	274902C21	PIPE,EXHAUST CARRIER ENGINE .....	1
5	PFOZZ	89346	145609R1	GASKET EXHAUST PIPE .....	2
6	XDOZZ	89346	145622R2	CLAMP,LOOP EXHAUST PIPE .....	2
7	PFOZZ	89346	274901C21	PIPE,EXHAUST CARRIER ENGINE .....	1
8	PFOZZ	89346	2S4696CI	PIPE,EXHAUST CARRIER ENGINE .....	1
9	PFOZZ	27315	827P595	PIPE,EXHAUST CARRIER ENGINE .....	1
10	PFOZZ	27315	27Q7	PIPE,EXHAUST CARRIER ENGINE .....	1
11	XDOOO	27315	832T173-1	CLAMP ASSEMBLY TAILPIPE TO MUFFLER .....	1
12	PF3ZZ	27315	832T163	STRAP,RETAINING TAILPIPE .....	1
13	PFOZZ	96906	MS3533846	WASHER,LOCK .....	2
14	PFOZZ	96906	MS51967-8	NUT,PLAIN,HEXAGON .....	2
15	XDOZZ	27315	20Q3D16	U-BOLT MUFFLER .....	1
16	XDOZZ	27315	32Z111010	CLAMP MUFFLER .....	1
17	PFOZZ	96906	MS51967-14	NUT,PLAIN,HEXAGON U-BOLT .....	4
18	PFOZZ	96906	MS3533f-48	WASHER,LOCK U-BOLT .....	4
19	PFOZZ	27315	18P930D60	SPACER,TAIL PIPE CLAMP .....	2
20	PFOZZ	7670C	T4071E	MUFFLER,EXHAUST CARRIER ENGINE .....	1
21	XDOOO	27315	832T173-2	CLAMP ASSEMBLY EXHAUST PIPE TO .....	1
				MUFFLER .....	
22	XWDZZ	27315	20Q3D17	U-BOLT CLAMP ASSEMBLY .....	1
23	PFOZZ	01652	U350	CLAMP,LOOP .....	1

END OF FIGURE

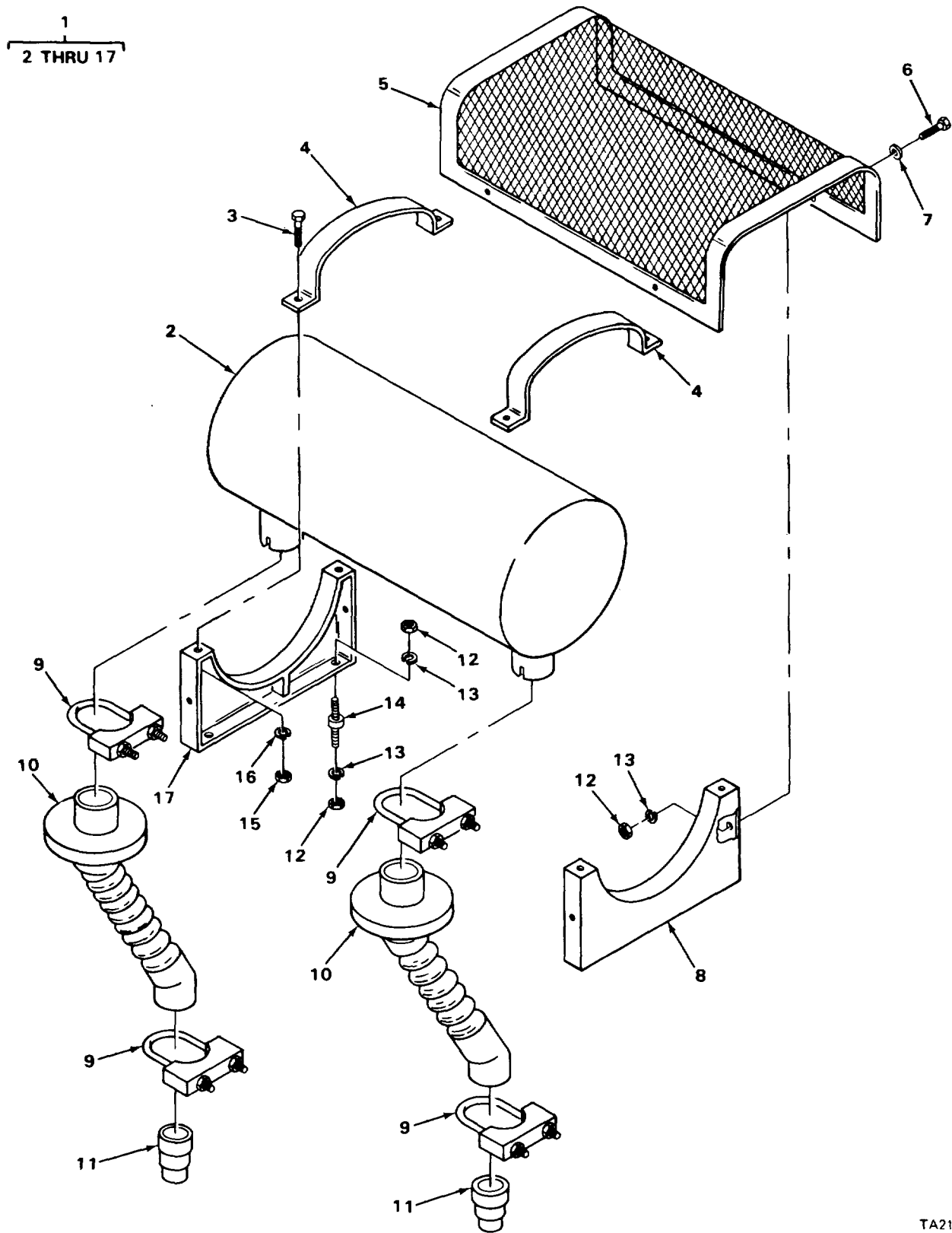

TA215191  
TA215191

FIGURE 50. CRANE EXHAUST ASSEMBLY

SECTION II

(1) ITEM NO	(2) SMR CODE	(3) FSCM	(4) PART NUMBER	(5) DESCRIPTION AND USABLE ON CODES (UOC)	(6) QTY
GROUP 0401 MUFFLER AND PIPES					
FIG. 50 CRANE EXHAUST ASSEMBLY					
1	XDO0O	27315	2100N233	EXHAUST ASSEMBLY CRANE .....	1
2	PFOZZ	76700	1-11868	MUFFLER,EXHAUST CRANE EXHAUST.....	1
3	PFOZZ	96906	MS90728-62	SCREW,CAP,HEXAGON BRACKET MOUNTING.	4
4	XDOZZ	27315	216P417	BRACKET TOP.....	2
5	XDOZZ	27315	214P76	HEATSHIELD MUFFLER .....	1
6	PFOZZ	96906	MS18154-58	SCREW,CAP,HEXAGON HEATSHIELD .....	4
				MOUNTING .....	
7	PFOZZ	96906	MS27183-14	WASHER,FLAT HEATSHIELD MOUNTING .....	4
8	XDOZZ	27315	216P416D2	BRACKET FRONT.....	1
9	XDOZZ	76110	X300	CLAMP EXHAUST PIPE.....	4
10	PFOZZ	27315	227P268	PIPE,EXHAUST CRANE ENGINE .....	2
11	XDOZZ	27315	227P229	PIPE,EXHAUST CRANE ENGINE .....	2
12	PFOZZ	96906	MS51967-2	NUT,PLAIN,HEXAGON RESILIENT MOUNT .....	12
13	PFOZZ	96906	MS35338-44	WASHER,LOCK RESILIENT MOUNT.....	12
14	PFOZZ	76005	J4624-19	MOUNT,RESILIENT BRACKET .....	4
15	PFOZZ	96906	MS51961-8	NUT,PLAIN,HEXAGON .....	4
16	PFOZZ	96906	MS3533R-46	WASHER,LOCK HEATSHIELD.....	4
17	XDOZZ	27315	216P416D1	BRACKET REAR .....	1

END OF FIGURE



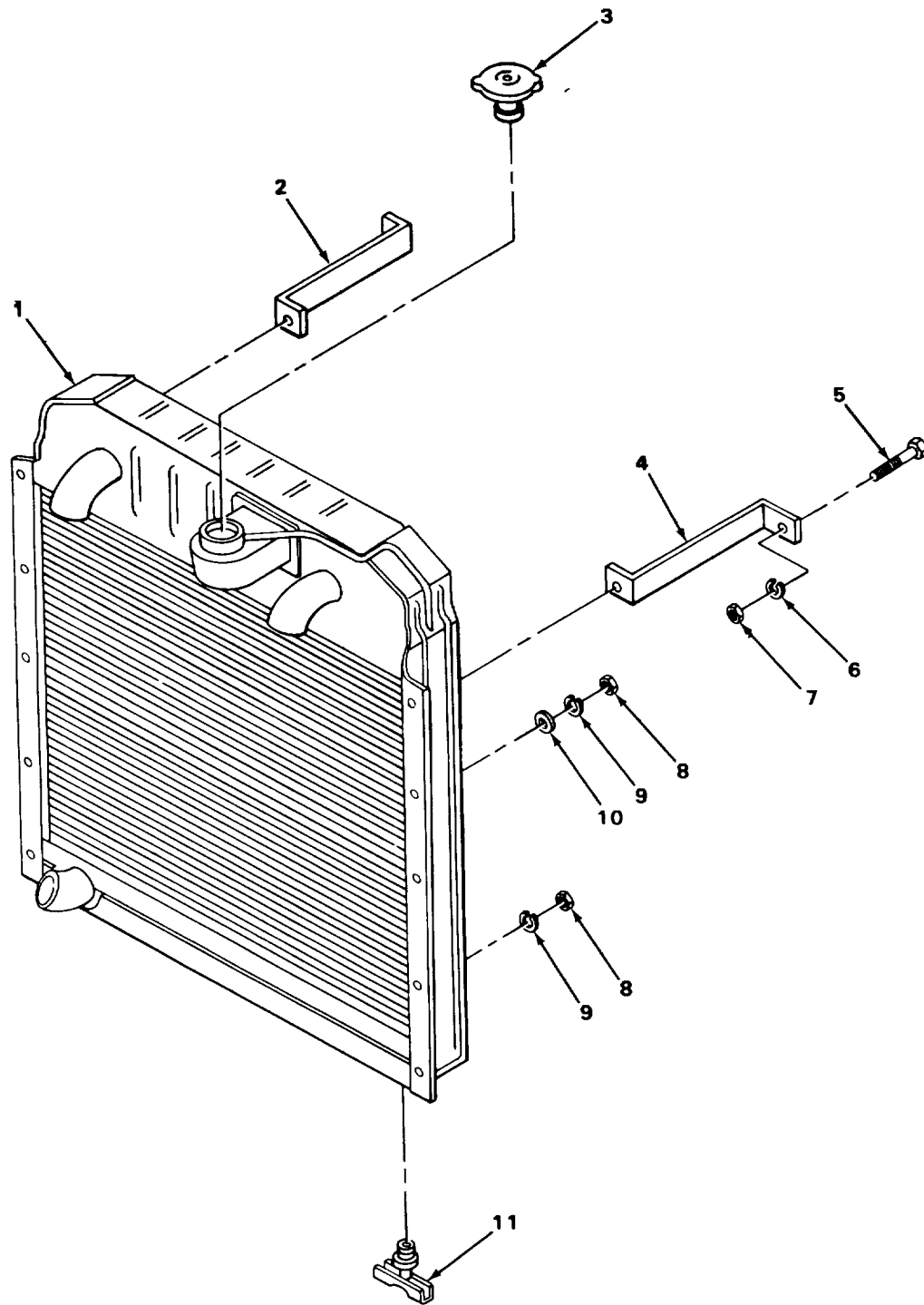

TA215192

FIGURE 51. CARRIER RADIATOR

SECTION II

(1) ITEM NO	(2) SMR CODE	(3) FSCM	(4) PART NUMBER	(5) DESCRIPTION AND USABLE ON CODES (UOC)	(6) QTY
GROUP 05 COOLING SYSTEM					
GROUP 0501 RADIATOR, EVAPORATIVE COOLER, OR HEAT EXCHANGER					
FIG. 51 CARRIER RADIATOR					
1	XDOFF	41197	1A7186D	RADIATOR,ENGINE CARRIER .....	1
2	XDOLZ	27315	829T29602	BRACE RADIATOR,LEFT HAND.....	1
3	PFOZZ	11862	85C549	CAP,FILLER OPENING CARRIER.....	1
4	XDOZZ	27315	829T29601	BRACE RADIATOR,RIGHT HAND.....	1
5	PFOZZ	96906	HS90725-6	SCREW,CAP,HEXAGON RADIATOR BRACE .....	1
				MOUNTING .....	
6	PFOZZ	96906	M535338-44	WASHER,LOCK RADIATOR BRACE MOUNTING....	1
7	PFOZZ	96906	MS51967-2	NUT,PLAIN,HEXAGON RADIATOR BRACE .....	1
				MOUNTING .....	
8	PFOZZ	96906	MS51967-5	NUT,PLAIN,HEXAGON FAN SHROUD .....	6
				MOUNTING .....	
9	PFOZZ	96906	MS35338-45	WASHER,LOCK FAN SHROUD MOUNTING .....	6
10	PFOZZ	96906	MS27183-12	WASHER,FLAT FAN SHROUD MOUNTING .....	2
11	PFOLZ	9690	MS35782-6	COCK,DRAIN RADIATOR .....	1

END OF FIGURE

2  
3

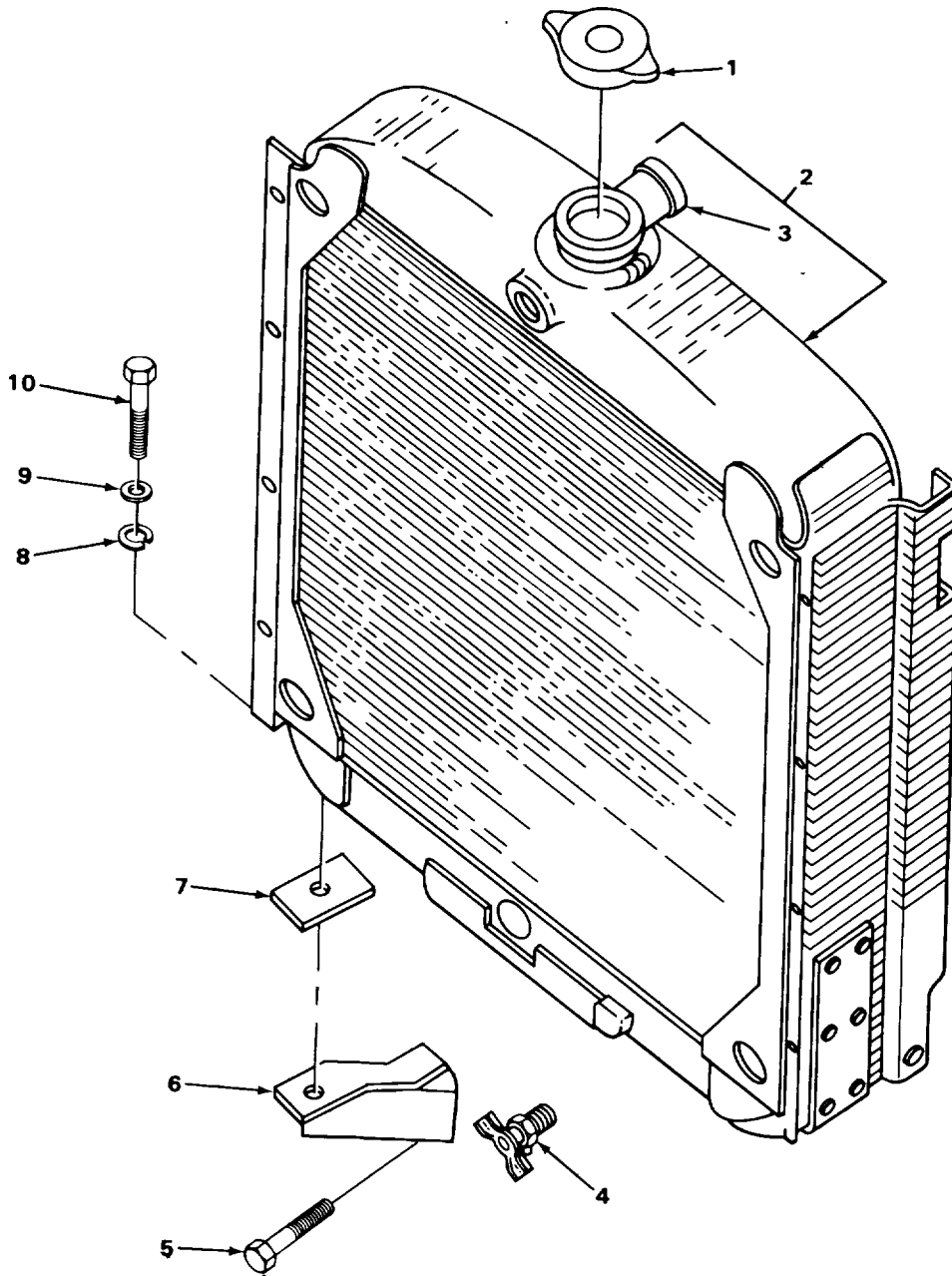

FIGURE 52. CRANE RADIATOR

SECTION II

(1) ITEM NO	(2) SMR CODE	(3) FSCM	(4) PART NUMBER	(5) DESCRIPTION AND USABLE ON CODES (UOC)	(6) QTY
GROUP 0501 RADIATOR, EVAPORATIVE COOLER, OR HEAT EXCHANGER					
FIG. 52 CRANE RADIATOR					
1	XOOZZ	93464	PC2755	CAP RADIATOR.....	1
2	XDOFF	41197	1A6961D	RADIATOR ENGINE COOLING .....	1
3	XDFZZ	31007	282119R1	NECK FILLER.....	1
4	PFOZZ	96906	MS35782-3	COCK,DRAIN .....	1
5	PFOZZ	96906	MS90728-160	SCREW,CAP,HEXAGON HEAD,SUPPORT.....	4
6	XDOZZ	31007	310336R1	SUPPORT RADIATOR.....	2
7	XDOZZ	31007	265597R1	MOUNT,RESILIENT RADIATOR.....	2
8	PFOZZ	96906	MS35338-47	WASHER,LOCK RADIATOR .....	2
9	PFOZZ	96906	MS27183-16	WASHER,FLAT RADIATOR .....	2
10	PFOZZ	92679	15024R1	BOLT,SPECIAL .....	2

END OF FIGURE

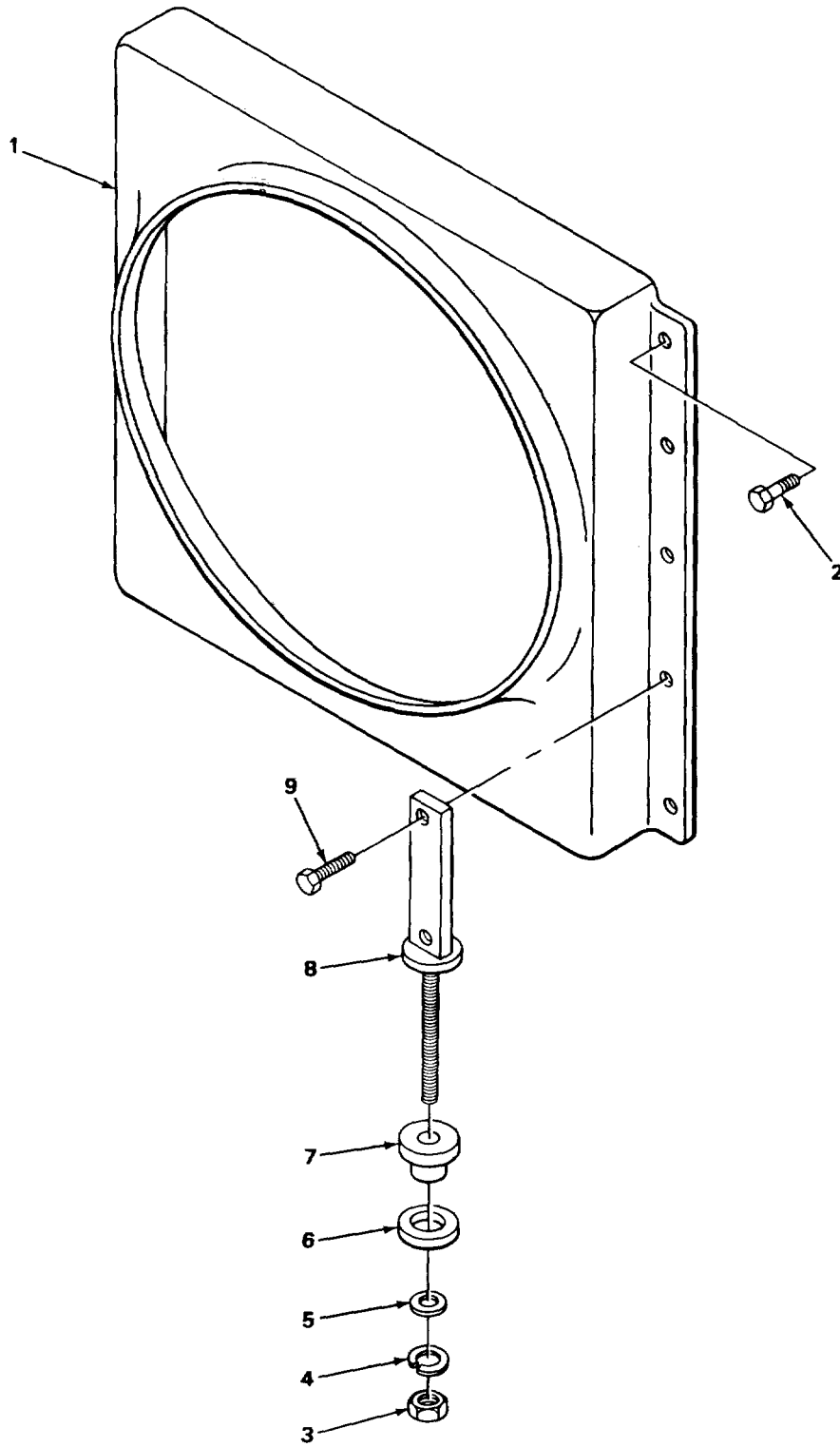
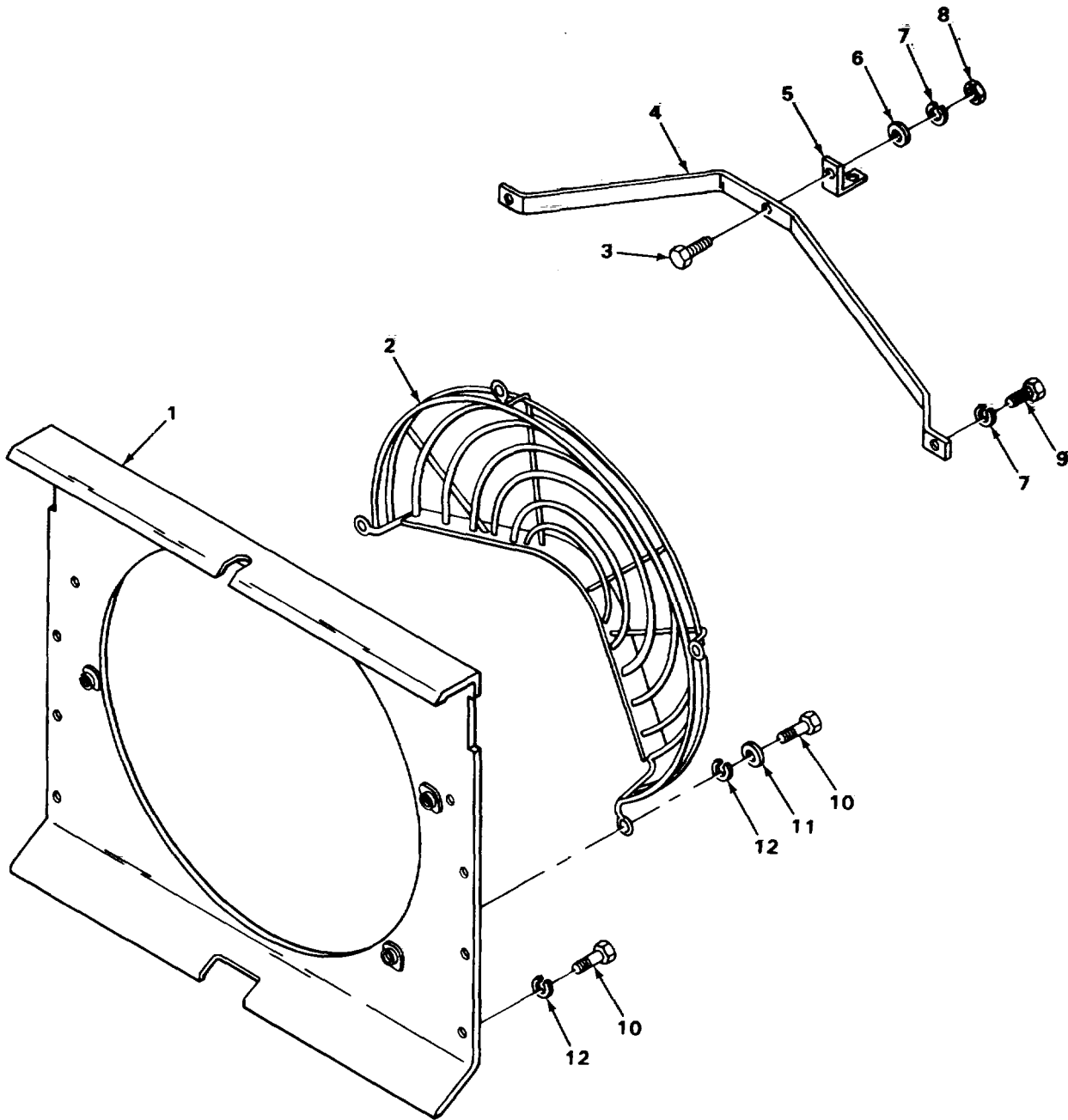

FIGURE 53. CARRIER RADIATOR SHROUD

SECTION II

(1) ITEM NO	(2) SMR CODE	(3) FSCM	(4) PART NUMBER	(5) DESCRIPTION AND USABLE ON CODES (UOC)	(6) QTY
GROUP 0402 COWLING, DEFLECTORS, AIR DUCTS AND SHROUDS					
FIG. 53 CARRIER RADIATOR SHROUD					
1	XDOZZ	31007	268385R11	SHROUD FAN .....	1
2	PFOZZ	96906	MS51957-96	SCREW,MACHINE FAN SHROUD MOUNTING....	4
3	PFOZZ	96906	MS51967-17	NUT,PLAIN,HEXAGON RADIATOR MOUNTING.....	2
4	PFOZZ	96906	MS35338-48	WASHER,LOCK RADIATOR MOUNTING .....	2
5	PFOZZ	96906	MS27183-18	WASHER,FLAT RADIATOR MOUNTING .....	2
6	PFOZZ	27315	82CT142	SPACER,RING RADIATOR SUPPORT .....	2
7	PFOZZ	22337	CA368-8	MOUNT,RESILIENT RADIATOR.....	2
8	XDOZZ	27315	829T214	SUPPORT RADIATOR.....	2
9	PFOZZ	96906	MS90725-31	BOLT,MACHINE RADIATOR SUPPORT .....	4
				MOUNTING .....	

END OF FIGURE



TA215195

FIGURE 54. CRANE RADIATOR SHROUD

SECTION II

(1) ITEM NO	(2) SMR CODE	(3) FSCM	(4) PART NUMBER	(5) DESCRIPTION AND USABLE ON CODES (UOC)	(6) QTY
GROUP 0502 COWLING, DEFLECTORS, AIR DUCTS AND SHROUDS					
FIG. 54 CRANE RADIATOR SHROUD					
1	XDOZZ	31007	31262LR91	SHROUD FAN.....	1
2	XDOZZ	31007	310342R91	GUARD FAN.....	1
3	PFOZZ	96906	MS18154-58	SCREW,CAP,HEXAGON BRACKET .....	1
4	XDOZZ	31007	308499R1	BRACE RADIATOR .....	1
5	XDOLZ	31007	310200R1	BRACKET BRACE .....	1
6	PFOZZ	96906	MS27183-14	WASHER,FLAT BRACKET .....	1
7	PFOZZ	96906	MS35338-46	WASHER,LOCK BRACKET .....	3
8	PFOZZ	96906	MSS51967-8	NUT,PLAIN,HEXAGON BRACKET .....	1
9	PFOZZ	96906	MS18154-58	SCREW,CAP,HEXAGON BRACE.....	2
10	PFOZZ	96906	MS90725-25	SCREW,CAP,HEXAGON GUARD .....	10
11	PFOZZ	96906	MS27183-12	WASHER,FLAT GUARD .....	2
12	PFOZZ	96906	MS35338-45	WASHER,LOCK GUARD .....	10

END OF FIGURE



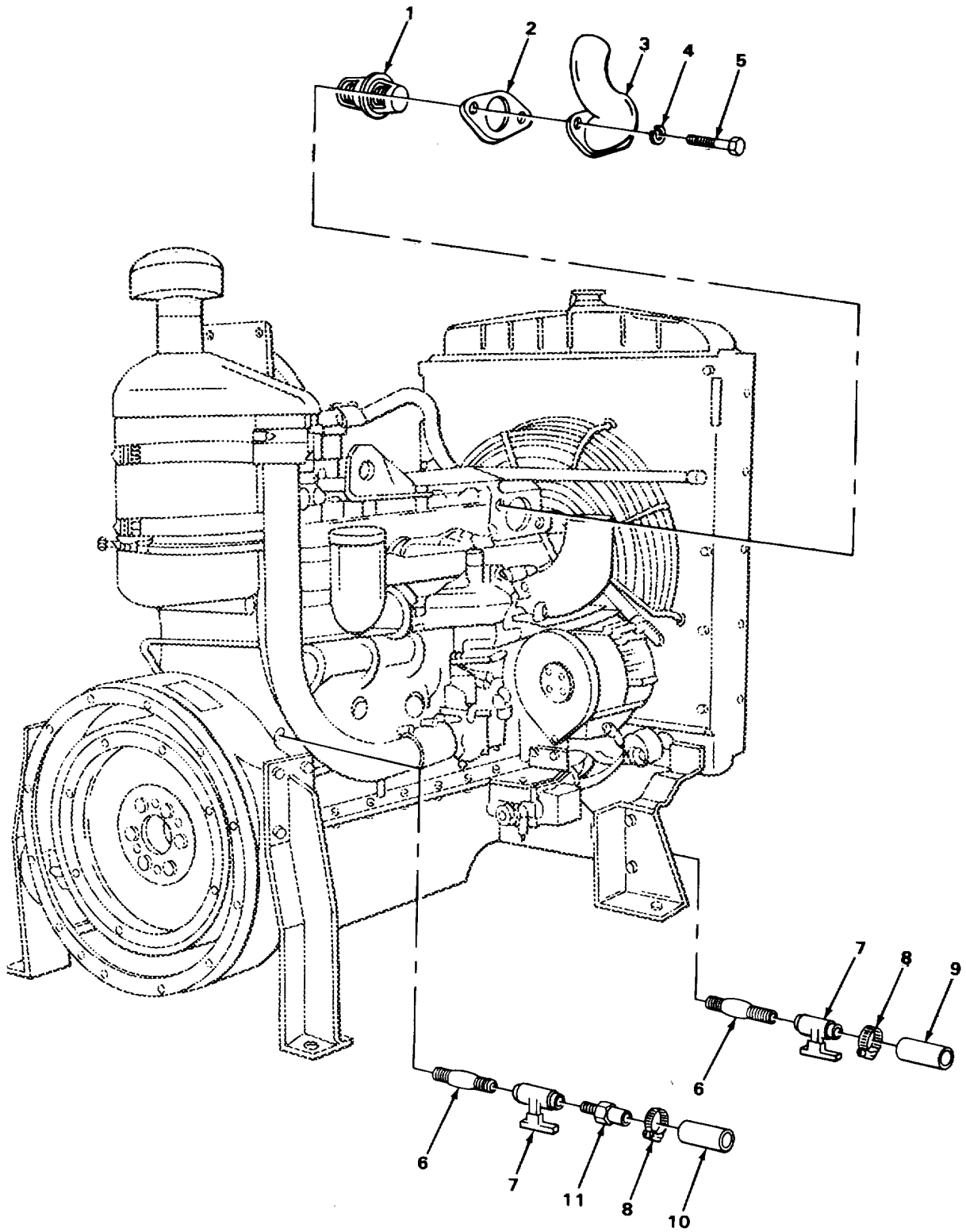

TA215196

FIGURE 55. CRANE ENGINE THERMOSTAT AND HOUSING

SECTION II

(1) ITEM NO	(2) SMR CODE	(3) FSCM	(4) PART NUMBER	(5) DESCRIPTION AND USABLE ON CODES (UOC)	(6) QTY
				GROUP 0503 WATER MANIFOLD, HEADERS, THERMOSTATS AND HOUSING GASKET	
				FIG. 55 CRANE ENGINE THERMOSTAT AND HOUSING	
1	XDOZZ	89346	216S06R92	THERMOSTAT,ENGINE .....	1
2	PAOZZ	89346	160740	GASKET WATER OUTLET PART OF KIT P/N..... 213672R93 .....	1
3	XDOZZ	89346	61493HA	PIPE WATER OUTLET.....	1
4	PFOZZ	96906	MS35338-46	WASHER,LOCK OUTLET ELBOW .....	2
5	PFOZZ	96906	MS18154-58	SCREW,CAP,HEXAGON OUTLET ELBOW .....	2
6	PFOZZ	96906	MS51846-39	NIPPLE,PIPE PIPE,RADIATOR DRAIN.....	2
7	PFOZZ	90940	0637127	COCK,DRAIN ENGINE WATER.....	2
8	PFOZZ	81646	5212	CLAMP,HOSE DRAIN.. .....	2
9	XDOZZ	27315	50-2100J392	HOSE,RUBBER RADIATOR DRAIN .....	1
10	XDOZZ	27315	51-2100J392	HOSE,RUBBER BLOCK DRAIN .....	1
11	PFOZZ	79470	3300X6	COUPLING PIPE,RADIATOR DRAIN .....	1

END OF FIGURE

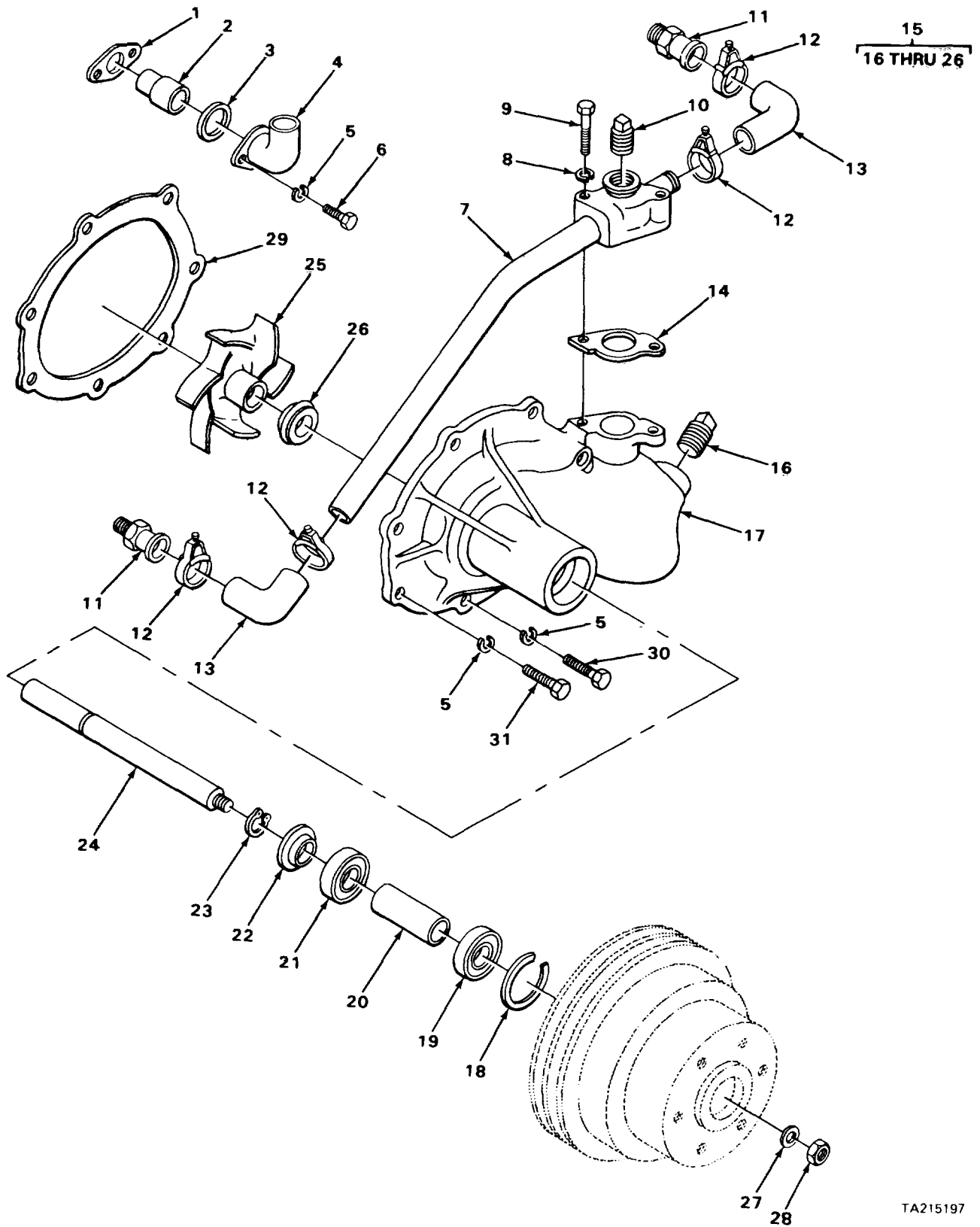

TA215197

TA215197

FIGURE 56. CARRIER ENGINE WATER PUMP ASSEMBLY

SECTION II				(5)	(6)
(1) ITEM NO	(2) SMR CODE	(3) FSCM	(4) PART NUMBER	DESCRIPTION AND USABLE ON CODES (UOC)	QTY
GROUP 0504 WATER PUMP					
FIG. 56 CARRIER ENGINE WATER PUMP ASSEMBLY					
1	PAOZZ	89346	133474R1	GASKET HOUSING PART OF KIT P/N ..... 133476R92 .....	2
2	PAOZZ	89346	185196R91	THERMOSTAT, FLOW CONTROL, ENGINE .....	2
3	XDOZZ	31007	185839R1	GASKET THERMOSTAT.....	2
4	XDOZZ	89346	185194R2	HOUSING THERMOSTAT .....	2
5	PFOZZ	96906	MS35338-46	WASHER, LOCK WATER PUMP .....	10
6	PFOZZ	96906	MS90728-62	SCREW, CAP, HEXAGON THERMOSTAT .....	4
7	XDOZZ	31007	133682R91	PIPE WATER BYPASS .....	1
8	PFOZZ	96906	MS35338-45	WASHER LOCK BYPASS PIPE.....	2
9	PFOZZ	96906	MS90729-39	BOLT, MACHINEHEAD BYPASS PIPE.....	2
10	PFOZZ	96906	MS51884-7	PLUG, PIPE BYPASS PIPE.....	1
11	PFOZZ	89346	133708RL	ADAPTER, STRAIGHT.....	2
12	XDOZZ	31007	122316R1	CLAMP, HOSE BYPASS PIPE.....	4
13	XDOZZ	31007	4052526R1	ELBOW WATER BYPASS.....	2
14	PAOZZ	89346	5133475R1	GASKET BYPASS PIPE PART OF KIT P/N..... 9969041291 PART OF KIT P/N 133476R92 .....	1
15	PAOZZ	71425	AW-546	PUMP, COOLING SYSTEM .....	1
16	PFOZZ	96906	MS51884-7	PLUG, PIPE PUMP BODY .....	1
17	XDFZZ	31007	133493	BODY WATER PUMP.. .....	1
18	PFFZZ	89346	133813R2	RING, RETAINING PART OF KIT P/N .....	1
19	XDFZZ	29930	ST299	9969 041291 .....	1
20	XDFZZ	31007	133471R1	BEARING, BALL, SHAFT PART OF KIT P/N..... 9969 041291 .....	1
21	PFFZZ	76894	A227734	SPACER BEARING.....	1
22	KFFZZ	31007	98055H	BEARING, BALL, SHAFT PART OF KIT P/N..... 9969041291 .....	1
23	XDFZZ	89346	98054H	SLINGER PUMP PART OF KIT P/N..... 9969041291 .....	1
24	KFFZZ	31007	133557R1	RING, RETAINING LOCK, SHAFT PART OF .....	1
25	KFFZZ	31007	133579R1	KIT P/N 996904112911 .....	1
26	KFFZZ	31007	73296R2	SHAFT PUMP PART OF KIT P/N..... 9969 041291 .....	1
27	PFFZZ	89346	52726R1	IMPELLER PUMP PART OF KIT P/N..... 9969041291 .....	1
28	PFFZZ	19207	7538770	SEAL, PLAIN, ENCASED SHAFT PART OF..... KIT P/N 9969041291 .....	1
29	PAOHH	27315	81COJ1133F2	WASHER, FLAT PULLEY PART OF KIT P/N .....	1
30	PFFZZ	96906	MS90725-67	9969041291 .....	1
31	PFFZZ	96906	M290725-60	NUT, SELF-LOCKING PULLEY PART OF KIT .....	1
				P/N 9969041291 .....	1
				GASKET, TRANSFER TRANSMISSION,.....	1
				WATER PUMP PART OF KIT P/N .....	
				9969041291 PART OF KIT P/N 133476R92 .....	
				SCREW, CAP, HEXAGON WATER PUMP.....	2
				SCREW, CAP, HEXAGON.....	4

END OF FIGURE

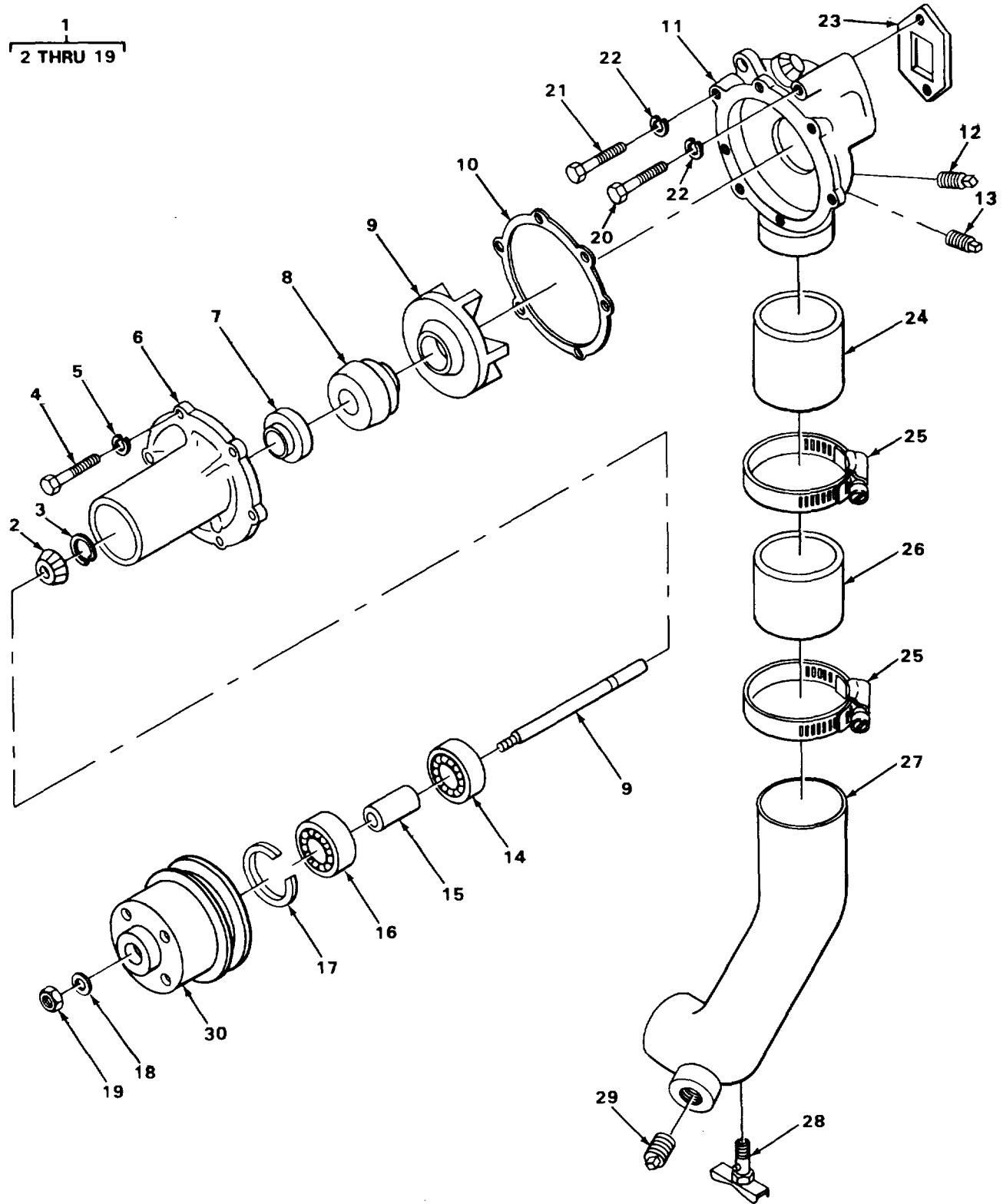
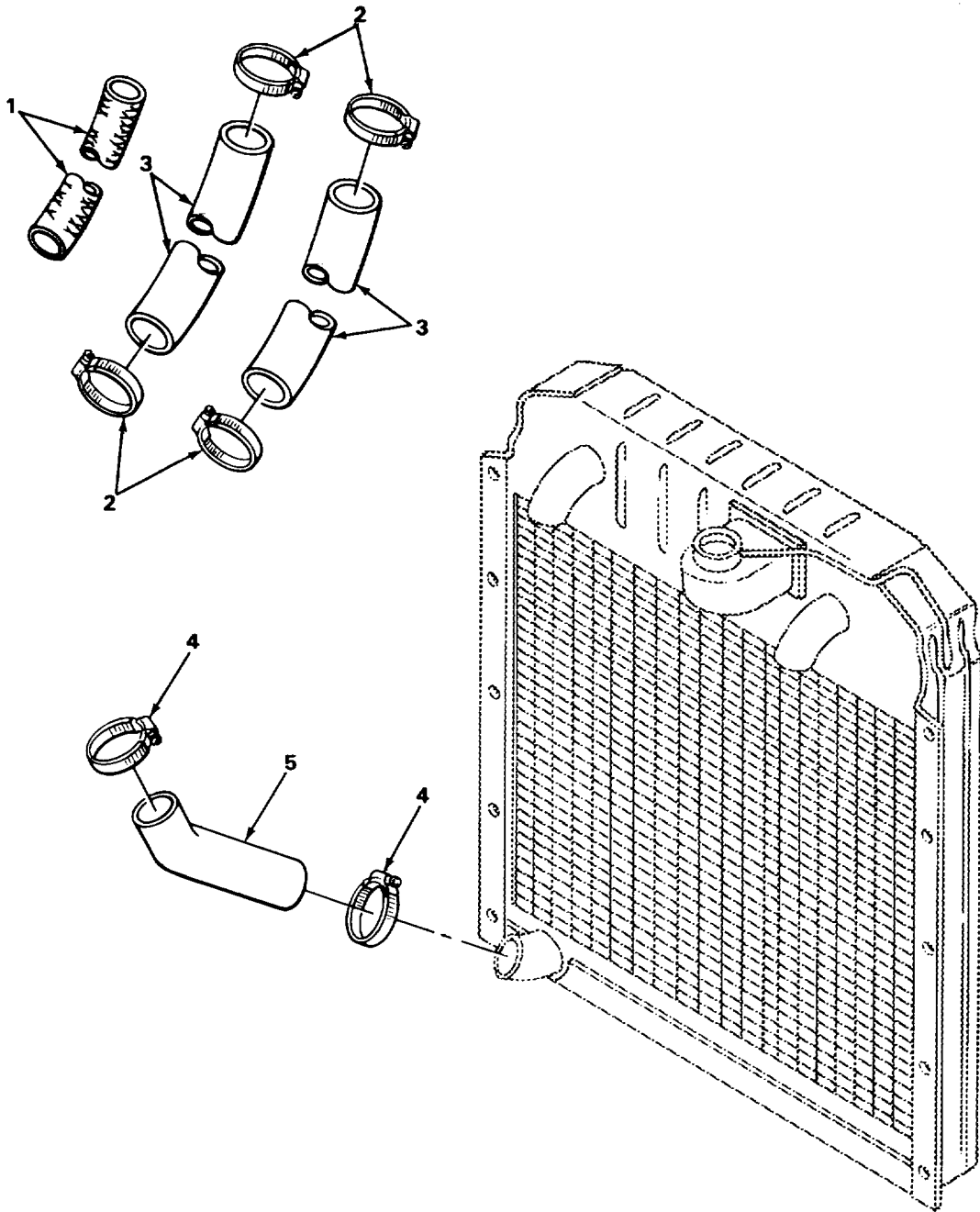

FIGURE 57. CRANE ENGINE WATER PUMP

SECTION II					
(1) ITEM NO	(2) SMR CODE	(3) FSCM	(4) PART NUMBER	(5) DESCRIPTION AND USABLE ON CODES (UOC)	(6) QTY
GROUP 0504 WATER PUMP					
FIG. 57 CRANE ENGINE WATER PUMP					
1	PAOOO	71425	AW-714	PUMP,WATER ENGINE.....	1
2	KFOZZ	31007	98C55H	SLINGER SHAFT PART OF KIT P/N ..... 217992R93 .....	1
3	XDOZZ	89346	98054H	RING,RETAINING SLINGER PART OF KIT ..... P/N 217992R93 .....	1
4	PFOZZ	89346	2141468R1	SCREW,CAP,HEXAGON .....	6
5	PFOZZ	96906	MS35338-45	WASHER,LOCK BODY.....	6
6	XDOLZ	31007	NSS	HOUSING PUMP.....	1
7	KFOZZ	31007	869596R1	SLINGER SEAL PART OF KIT P/N..... 217992R93 PART OF KIT P/N 310447R91.....	1
8	PAFZZ	75338	240300	SEAL,PLAIN ENCASED WATER PUMP PART ..... OF KIT PIN 217992R93 PART OF KIT..... P/N 310447R91 .....	1
9	PFOZZ	89346	896638R91	PARTS KIT,SHAFT AND WITH IMPELLER,..... PUMP PART OF KIT P/N 217992R93 PART ..... OF KIT P/N 310447R91 .....	1
10	PAOZZ	89346	214411R1	GASKET BODY PART OF KIT P/N..... 217992R93 .....	1
11	XDOZZ	31007	214417R1	BODY PUMP.....	1
12	PFOZZ	30379	444598	PLUG,PIPE .....	1
13	PFOZZ	96906	MS51884-7	PLUG,PIPE BODY.....	1
14	XDOZZ	29930	ST299	BEARING,BALL,SHAFT PART OF KIT PIN..... 217992R93 .....	1
15	KFOZZ	31007	214167R1	SPACER BEARING PART OF KIT P/N..... 217992R93 .....	1
16	KFOZZ	31007	ST332	BEARING,BALL SHAFT PART OF KIT P/N..... 217992R93 .....	1
17	PFOZZ	89346	133813R2	RING,RETAINING BEARING PART OF KIT ..... P/N 217992R93 .....	1
18	PFOZZ	89346	52726R1	WASHER,FLAT PULLEY PART OF KIT PIN ..... 217992R93 .....	1
19	PFOZZ	19207	7538770	NUT,JAM,HEXAGON PULLEY PART OF KIT ..... P/N 217992R93 .....	1
20	PFOZZ	96906	MS51095-369	SCREW,CAP,HEXAGON HEAD PUMP.....	2
21	PFOZZ	96906	MS90728-64	SCREW CAP HEXAGON PUMP .....	6
22	PFOZZ	96906	MS3533E-46	WASHER,LOCK PUMP .....	8
23	PAOZZ	31007	16073DA	GASKET PUMP GASKET SET PART OF KIT ..... P/N 217992R93 PART OF KIT P/N ..... 213672R93 .....	1
24	XDOZZ	31007	4052546R1	HOSE,RUBBER WATER INLET.....	1
25	XDOZZ	31007	274088R1	CLAMP,HOSE WATER INLET .....	2
26	XDOZZ	31007	4052545R1	HOSE,RUBBER WATER INLET,LOWER....	1
27	XDOZZ	31007	341254R11	ELBOW WATER INLET .....	1
28	PFOZZ	96906	HS35782-3	COCK,DRAIN CRANKCASE.....	1
29	PFOZZ	96906	MS51884-7	PLUG,PIPE INLET ELBOW.....	1
30	PFOZZ	89346	214412R1	PULLEY,GROOVE FAN AND WATER PUMP... ..	1

END OF FIGURE



TA215199

FIGURE 58. CARRIER RADIATOR HOSES

SECTION II

(1) ITEM NO	(2) SMR CODE	(3) FSCM	(4) PART NUMBER	(5) DESCRIPTION AND USABLE ON CODES (UOC)	(6) QTY
GROUP 0504 WATER PUMP					
FIG. 58 CARRIER RADIATOR HOSES					
1	XDOZZ	31007	196781R1	REINFORCEMENT HOSE .....	1
2	PFOZZ	13841	20024	CLAMP,HOSE RADIATOR INLET.....	4
3	PAOZZ	96906	MSS100O-16D	HOSETPREFORMED RADIATOR INLET.....	2
4	PFOZZ	08484	WWC440	CLAMP,HOSE RADIATOR OUTLET.....	2
5	XDOZZ	96906	MS51008-166	HOSE,NONMETALLIC RADIATOR OUTLET .....	1

END OF FIGURE



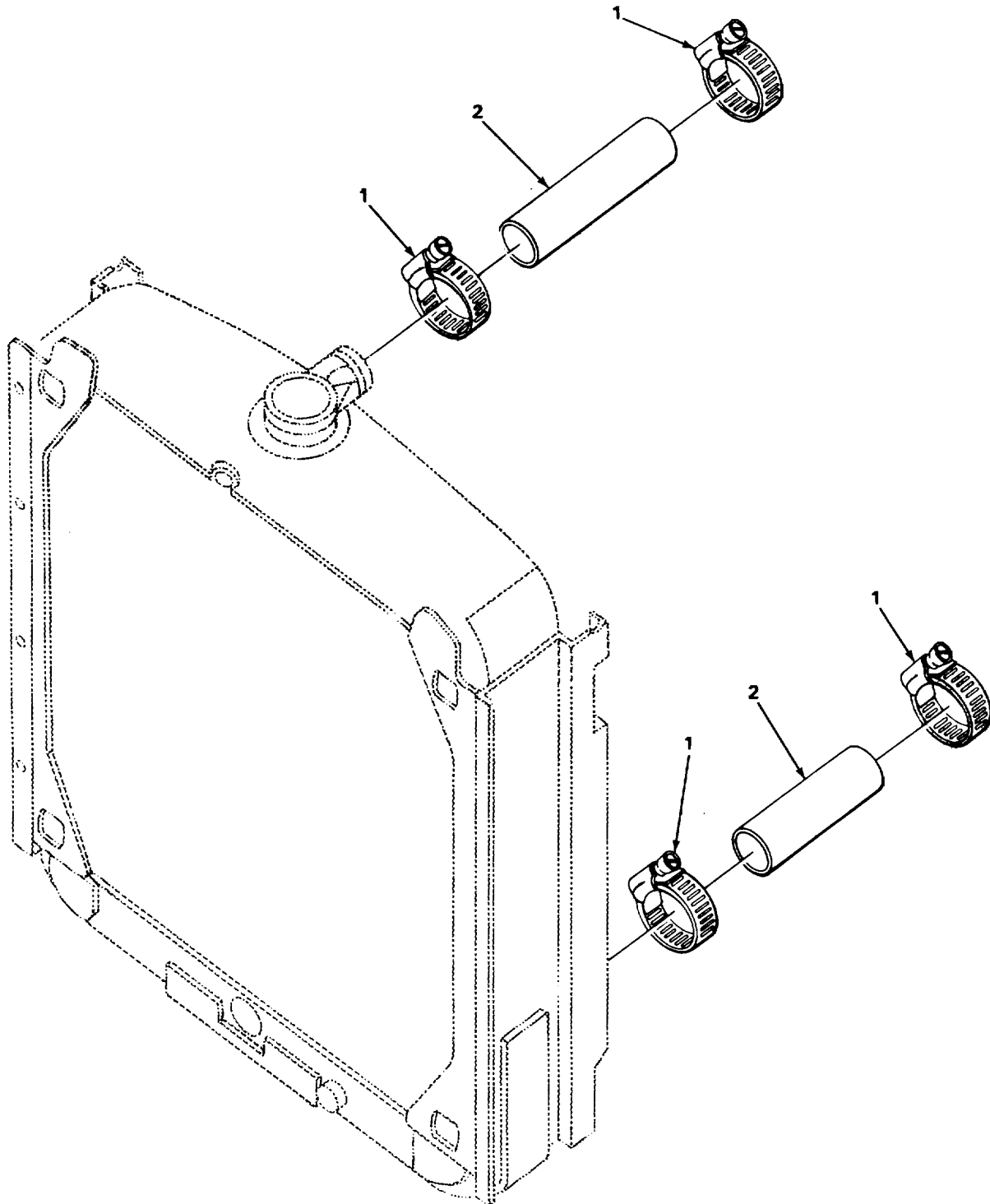

TA215200

FIGURE 59. CRANE RADIATOR HOSES

SECTION II

(1) ITEM NO	(2) SMR CODE	(3) FSCM	(4) PART NUMBER	(5) DESCRIPTION AND USABLE ON CODES (UOC)	(6) QTY
				GROUP 0504 WATER PUMP	
				FIG. 59 CRANE RADIATOR HOSES	
1	PFOZZ	09367	925758-5	CLAMP,HOSE RADIATOR.....	4
2	PAOZZ	29510	4052555R1	HOSE,NONMETALLIC RADIATOR INLET .....	2

END OF FIGURE

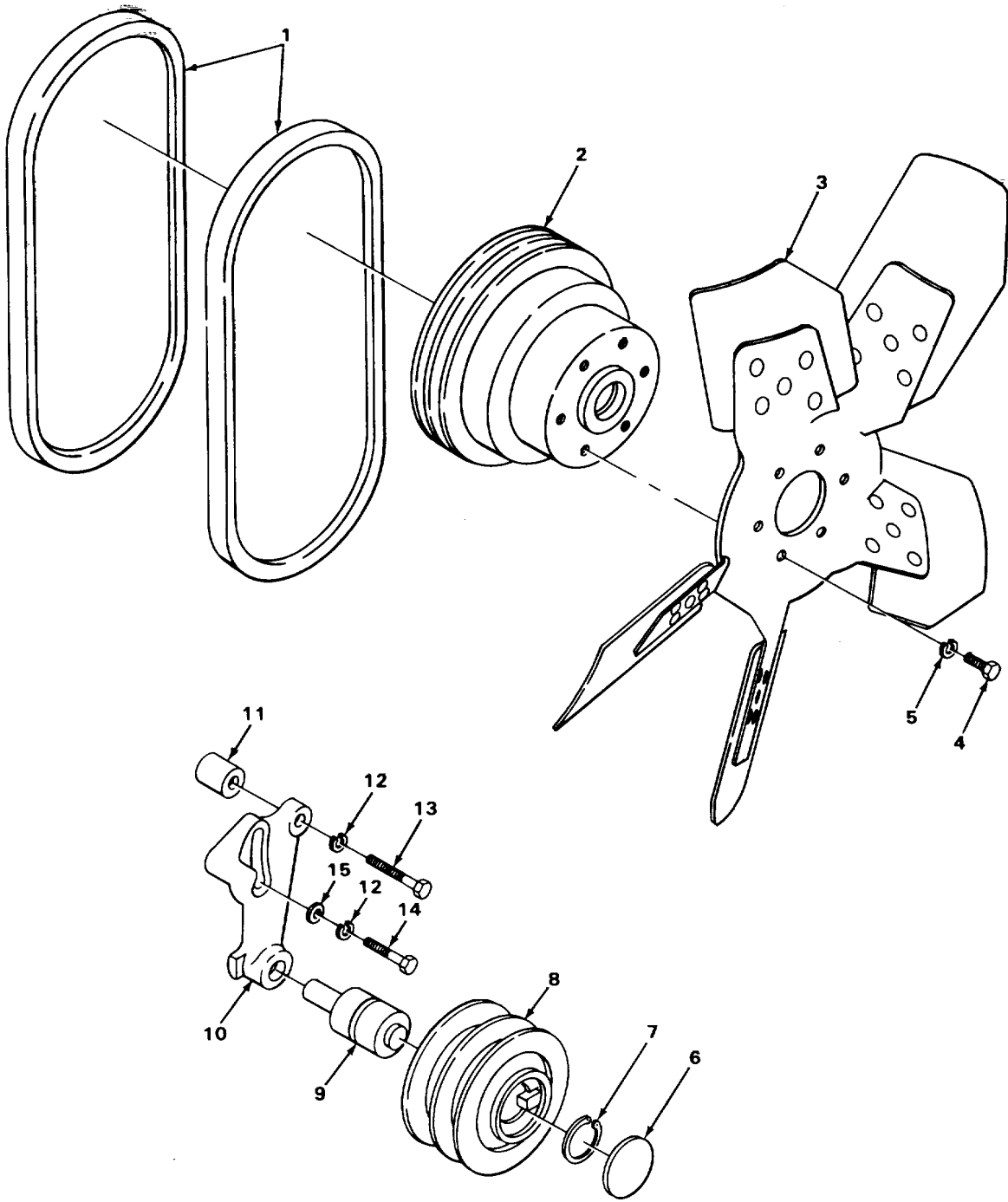

TA215201

FIGURE 60. CARRIER ENGINE FAN AND BELT

SECTION II

(1) ITEM NO	(2) SMR CODE	(3) FSCM	(4) PART NUMBER	(5) DESCRIPTION AND USABLE ON CODES (UOC)	(6) QTY
GROUP 0505 FAN ASSEMBLY					
FIG. 60 CARRIER ENGINE FAN AND BELT					
1	PAOZZ	96906	MS51067-41-2	BELTS,V,MATCHED SET .....	1
2	XDOZZ	89346	133555R1	FAN,PULLEY FAN.....	1
3	PAOZZ	89346	268591-R91	IMPELLER,FAN,AXIAL ENGINE COOLING .....	1
4	PFOZZ	96906	MS90728-38	BOLT,MACHINE FAN MOUNTING .....	6
5	PFOZZ	96906	MS35338-45	WASHER,LOCK FAN MOUNTING.....	6
6	PFOZZ	96906	MS35648-12	PLUG,EXPANSION .....	1
7	XDOZZ	89346	133502R1	RING,RETAINING IDLER PULLEY .....	1
8	XDOZZ	89346	133583R1	PULLEY,IDLER IDLER .....	1
9	XDOZZ	29510	274844R91	BEARING,WITH SHAFT IDLER PULLEY .....	1
10	XDOZZ	31007	133584R2	ARM IDLER PULLEY.....	1
11	XDOZL	31007	133495R1	SPACER IDLER ARM.....	1
12	PFOZZ	96906	MS35338-46	WASHER,LOCK IDLER PULLEY .....	2
13	PFOZZ	96906	MS90728-66	SCREW,CAP,HEXAGON IDLER PULLEY.....	1
14	PFOZZ	96906	MS9072862	SCREW,CAP,HEXAGON HEAD IDLER ARM.....	1
15	PFOZZ	89346	16135DA	WASHER,CLAMP IDLER ARM .....	1

END OF FIGURE

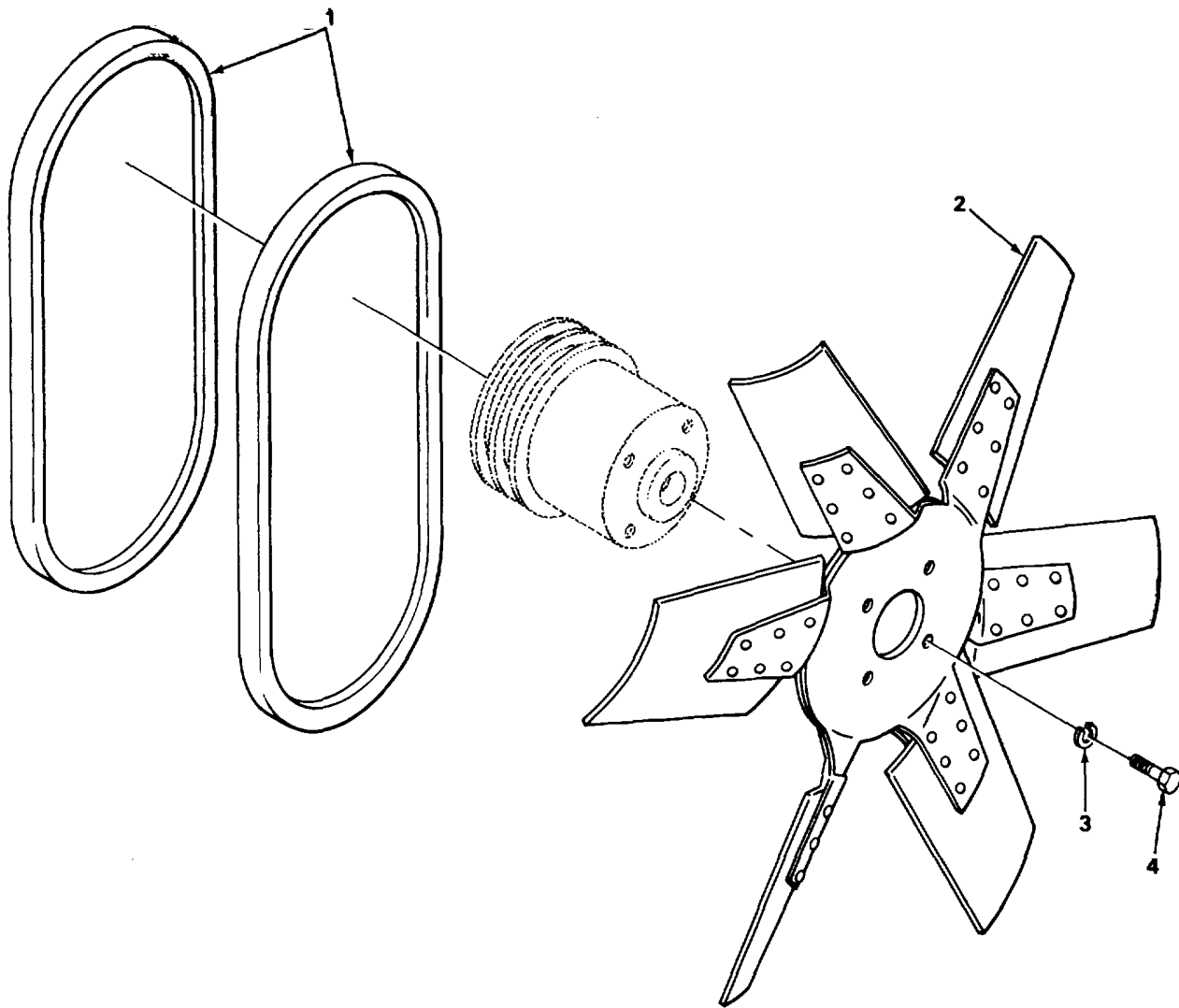

TA215202

FIGURE 61. CRANE ENGINE FAN AND BELTS

SECTION II

(1) ITEM NO	(2) SMR CODE	(3) FSCM	(4) PART NUMBER	(5) DESCRIPTION AND USABLE ON CODES (UOC)	(6) QTY
GROUP 0505 FAN ASSEMBLY					
FIG. 61 CRANE ENGINE FAN AND BELTS					
1	XDOZZ	31007	313669R11	BELT,V FAN .....	1
2	XDOZZ	53591	AFIL027	FAN ENGINE .....	1
3	PFOZZ	96906	MS35336-45	WASHER,LOCK FAN .....	4
4	PFOZZ	96906	MS90725-33	SCREW,CAP,HEXAGON HEAD,FAN .....	4

END OF FIGURE

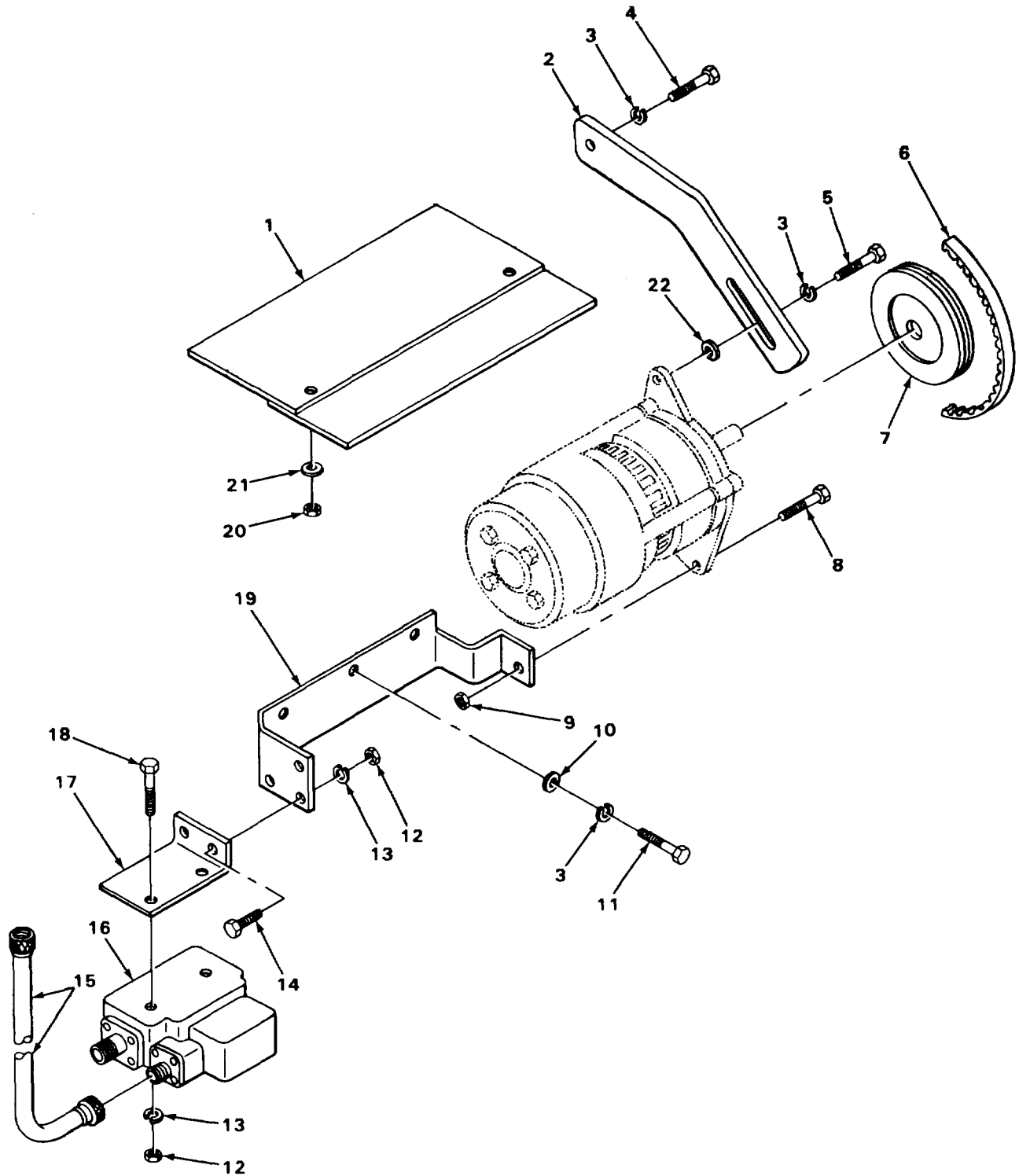

TA215203

FIGURE 62. CRANE ALTERNATOR ASSOCIATED PARTS

## SECTION II

TM11-5895-801-34P

(1) ITEM NO	(2) SMR CODE	(3) FSCM	(4) PART NUMBER	(5) DESCRIPTION AND USABLE ON CODES (UOC)	(6) QTY
GROUP 06 ELECTRICAL SYSTEM					
GROUP 0601 GENERATOR, ALTERNATOR					
FIG.62 CRANE ALTERNATOR ASSOCIATED PARTS					
1	XDOZZ	31007	614968	SHIELD HEAT,ALTERNATOR,CRANE.....	1
2	XDOZZ	89346	216904R1	STRAP,ADJUSTING.....	1
3	PFOZZ	31007	623068R1	WASHER LOCK .....	5
4	XDOZZ	31007	23866R1	BOLT,MACHINE STRAP TO PUMP.....	1
5	PFOZZ	92679	22523R1	BOLT,MACHINE .....	1
6	PFOZZ	96906	MS51067C53-2	BELTS,V,MATCHED SET GENERATOR,CRANE .....	1
7	XDOZZ	31007	4052528R1	PULLEY,GROOVE GENERATOR,CRANE .....	1
8	PFOZZ	96906	MS9072588	SCREW CAP,HEXAGON HEAD GENERATOR, CRANE .....	2
9	PFOZZ	89346	144420H	NUT,SELF-LOCKING GENERATOR,CRANE.....	2
10	PFOZZ	29930	16038R1	WASHER,FLAT BRACKET,CRANE.....	3
11	PFOZZ	29930	236481R1	BOLT,MACHINE .....	3
12	PFOZZ	96906	MS51967-6	NUT,PLAIN,HEXAGON .....	4
13	PFOZZ	29930	623083R1	WASHER,LOCK .....	4
14	XDOZZ	31007	21237R1	SCREW,CAP,HEXAGON BRACKET,CRANE.....	2
15	PFFZZ	89346	405255CR1	WIRING HARNESS,BRAN GENERATOR TO .....	1
16	XDOZZ	35510	6023R	RELAY CRANE .....	1
17	XDOZZ	31007	4052549R1	RELAY POLARITY PROTECTOR,CRANE .....	1
18	XDOZZ	31007	23871R1	BRACKET RELAY,CRANE.....	1
19	XDOZZ	31007	4052529R1	SCREW,MACHINE RELAY,CRANE.....	2
20	PFOZZ	96906	MS51968-8	BRACKET GENERATOR,CRANE.....	1
21	PFOZZ	96906	MS27183-14	NUT,PLAIN,HEXAGON HEAT SHIELD,CRANE .....	1
22	PFOZZ	96906	MS27183-14	WASHER,FLAT HEAT SHIELD,CRANE .....	2
22	XDOZZ	31007	127507R1	WASHER,FLAT STRAP,CRANE.....	1

END OF FIGURE



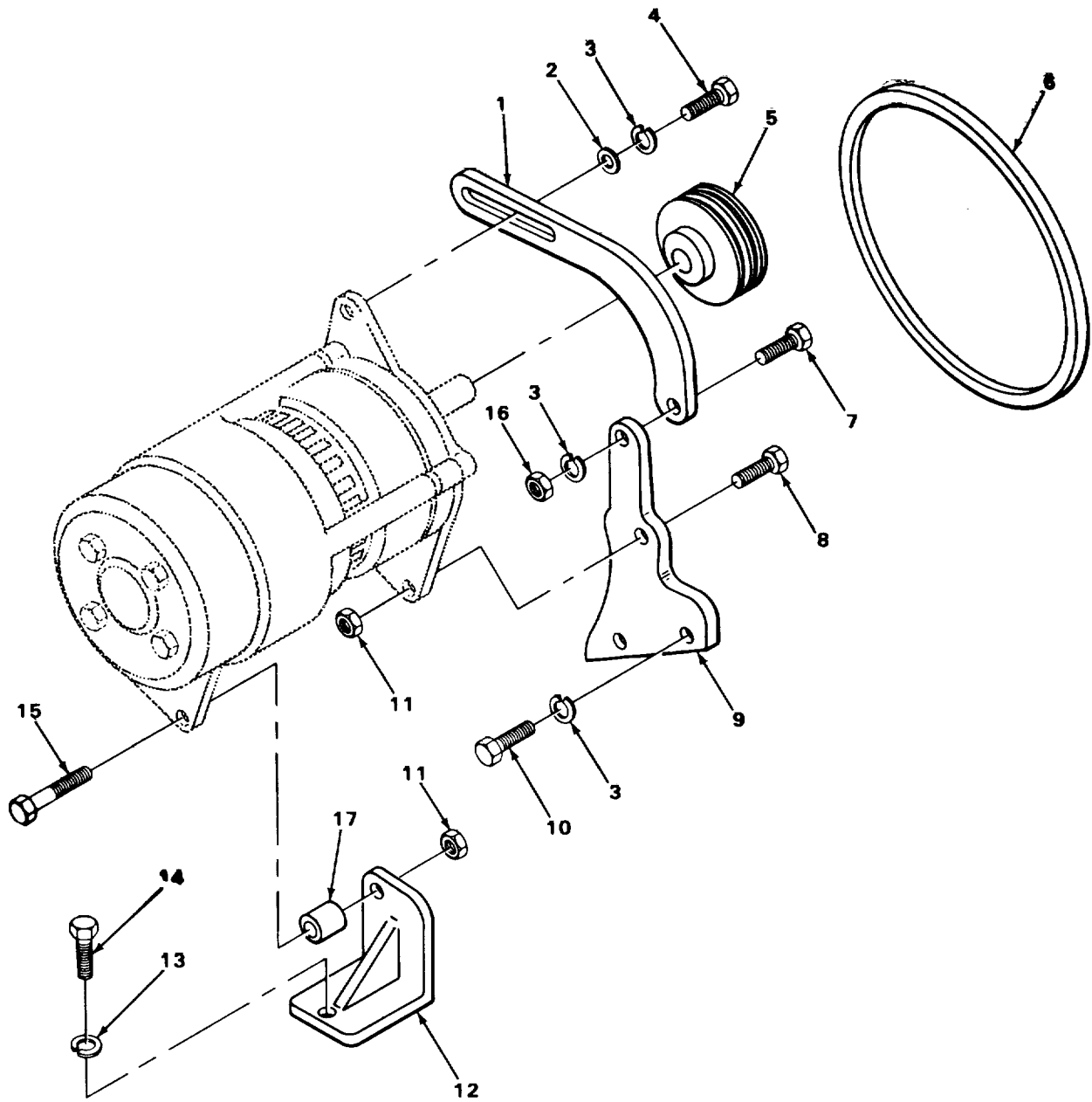

FIGURE 63. CARRIER ALTERNATOR ASSOCIATED PARTS

## SECTION II

TM11-5895-801-34P

(1) ITEM NO	(2) SMR CODE	(3) FSCM	(4) PART NUMBER	(5) DESCRIPTION AND USABLE ON CODES (UOC)	(6) QTY
GROUP 0601 GENERATOR, ALTERNATOR					
FIG. 63 CARRIER ALTERNATOR ASSOCIATED PARTS					
1	XDOZZ	31007	86495SR1	STRAP ALTERNATOR ADJUSTING,CARRIER .....	1
2	PFOZZ	96906	MS27183-14	WASHER,FLAT STRAP,CARRIER .....	1
3	PFOZZ	96906	NS3533E-46	WASHER,LOCK .....	4
4	PFOZZ	96906	MS18154-58	SCREW,CAP,HEXAGON STRAP TO ALTERNATOR,CARRIER.....	1
5	XDOZZ	31007	4052513R1	PULLEY,GROOVE ALTERNATOR,CARRIER .....	1
6	PAOZZ	96906	MS51066C46-2	BELTS,V,MATCHED SET ALTERNATOR, CARRIER.....	1
7	PFOZZ	96906	MS90726-60	SCREW,CAP,HEXAGON STRAP,CARRIER .....	1
8	PFOZZ	96906	MS90727-87	SCREW,CAP,HEXAGON .....	1
9	XDOZZ	31007	242908R11	BRACKET ALTERNATOR,FRONT,CARRIER .....	1
10	PFOZZ	96906	MS18154-58	SCREW,CAP,HEXAGON FRONT BRACKET .....	2
11	XDOZZ	31007	144420	NUT,SELF-LOCKING .....	2
12	XDOZZ	31007	251427C1I	BRACKET ALTERNATOR,REAR,CARRIER.....	1
13	PFOZZ	96906	MS35338-48	WASHER,LOCK REAR BRACKET,CARRIER .....	1
14	PFOZZ	96906	MS90728-114	SCREW,CAP,HEXAGON REAR BRACKET .....	1
15	PFOZZ	96906	MS90727-96	SCREW,CAP,HEXAGON .....	1
16	PFOZZ	96906	MS51968-8	NUT,PLAIN,HEXAGON STRAP,CARRIER .....	1
17	XDOZZ	31007	S3780	SPACER ALTERNATOR,CARRIER.....	1

END OF FIGURE

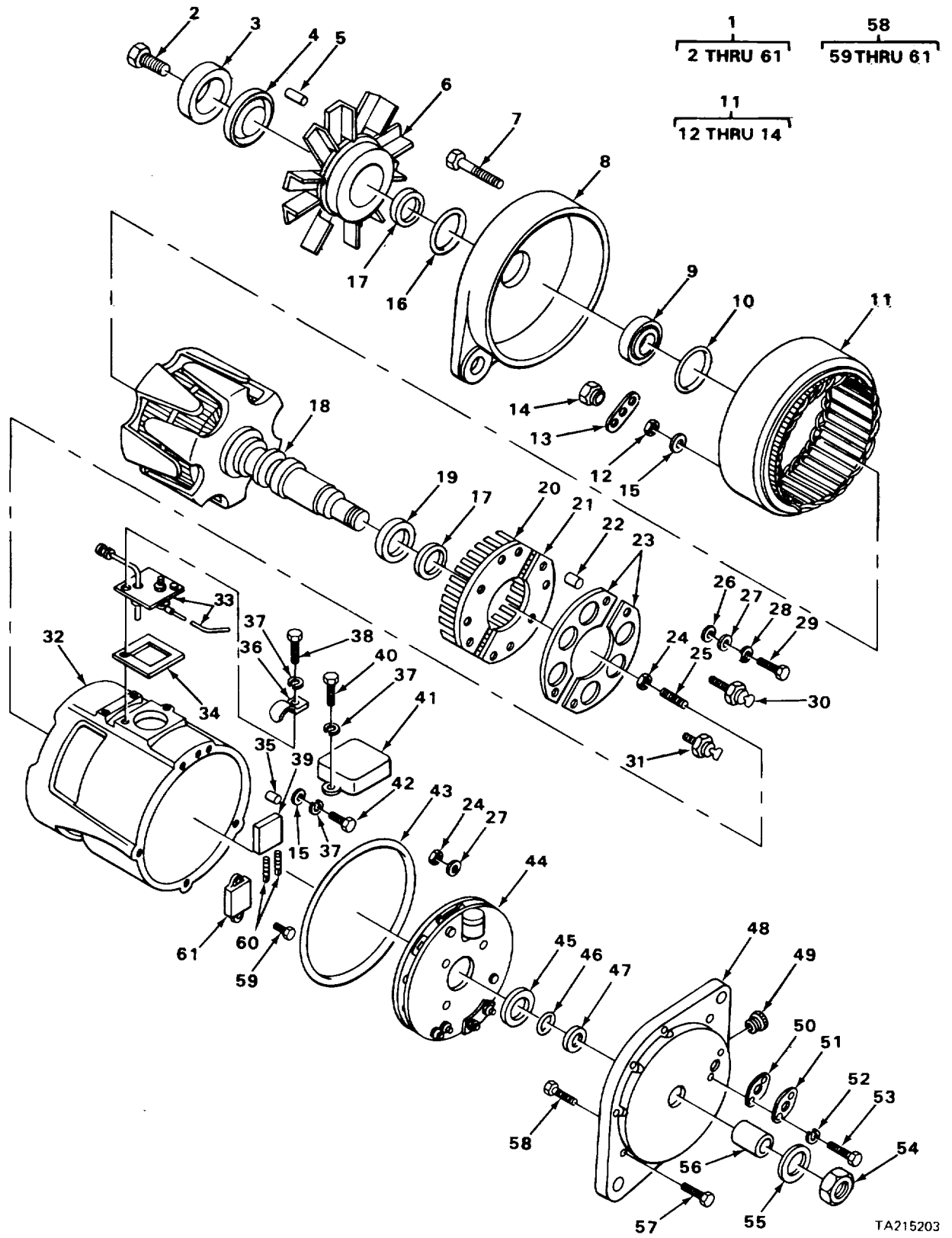

FIGURE 64. ALTERNATOR ASSEMBLY

SECTION II

(1) ITEM NO	(2) SMR CODE	(3) FSCM	(4) PART NUMBER	(5) DESCRIPTION AND USABLE ON CODES (UOC)	(6) QTY
GROUP 0601 GENERATOR, ALTERNATOR					
FIG. 64 ALTERNATOR ASSEMBLY					
1	PAOFF	19207	10929868	GENERATOR,ENGINE AC ASSEMBLY, CARRIER AND CRANE.....	2
2	PFFZZ	35510	60253	SCREW,SELF-LOCKING FAN .....	1
3	PFFZZ	35510	60254	WASHER,RECESSED FAN .....	1
4	PFFZZ	35510	60202	RETAINER,PACKING SEAL .....	1
5	PFFZZ	35510	60249	KEY,MACHINE FAN PART OF KIT PIN 50024 .....	1
6	PFFZZ	35510	60196	FAN COOLING PART OF KIT P/N 50024 .....	1
7	PFFZZ	35510	60022	BOLT,SOCKET HEAD HOUSING .....	6
8	XDFZZ	35510	60173	HOUSING,ALTERNATOR FAN END .....	1
9	PFFZZ	35510	60262	BEARING,BALL SHAFT .....	1
10	PFFZZ	35510	60255	PACKING,PREFORMED STATOR PART OF KIT P/N 50024 .....	1
11	PFFFF	35510	77076	STATOR ASSEMBLY WITH TERMINAL.....	1
12	PFFZZ	96906	MS35649-282	NUT,PLAIN,HEXAGON PANEL .....	5
13	XDFZZ	35510	A055060292	CAPACITOR ASSEMBLY.....	1
14	PFFZZ	35510	77509	NUT,PLAIN,CLINCH SELF-LOCKING .....	3
15	PFFZZ	88044	AN960-8	WASHER,FLAT INSULATING.....	1
16	PFFZZ	35510	60198	PACKING,PREFORMED FAN PART OF KIT .....	1
			P/N 50024	.....	
17	PFFZZ	35510	60186	SEAL,PLAIN ENCASED PART OF KIT P/N.....	3
			50024	.....	
18	PFFZZ	35510	60206	ROTOR,ALTERNATOR.....	1
19	XDFZZ	35510	60252	SEAL SHAFT PART OF KIT PIN 50024.....	1
20	PFFZZ	35510	60231	RECTIFIER SET,METAL POSITIVE .....	1
21	XDFZZ	35510	60232	MOUNT RECTIFIER,NEGATIVE.....	1
22	PFFZZ	35510	60245	BUSHING MOUNT .....	3
23	PFFZZ	35510	77071	INSULATOR,DISK MOUNT.....	1
24	PFFZZ	35510	2313	NUT REGULATOR .....	2
25	PFFZZ	35510	60060	STUD DIODE.....	1
26	XDFZZ	35510	Z082055770	INSULATOR,WASHER.....	10
27	PFFZZ	08484	AL1256-79	WASHER,FLAT REGULATOR .....	5
28	PFFZZ	35510	2434	WASHER,LOCK INSULATOR.....	2
29	PFFZZ	96906	MS35207-264	SCREW,MACHINE INSULATOR .....	4
30	PFFZZ	35510	77945	RECTIFIER,SEMICONDU PART OF KIT,.....	3
			P/N 50024	.....	
31	PFFZZ	35510	77086	RECTIFIER,SEMICCNDU PART OF KIT P/.....	3
			N 50024	.....	
31	PFFZZ	35510	77086	RECTIFIER,SEMICONOU PART OF KIT P/ .....	3
			N 50024	.....	
32	XDFZZ	35510	60183	HOUSING GENERATOR .....	1
33	KFFZZ	35510	62038	CAPACITOR ASSEMBLY PART OF KIT P/N .....	1
			50024	.....	
34	PFFZZ	35510	60217	GASKET COVER.....	1
35	XDFZZ	35510	18859	PIN,DOWEL HOUSING .....	1
36	PFFZZ	35510	60028	STRAP,RETAINING CAPACITOR HIRE .....	1
37	PFFZZ	96906	MS35338-42	WASHER,LOCK COVER.....	12
38	PFFZZ	35510	75446	SCREW,MACHINE CAPACITOR .....	8

## SECTION II

TM11-5895-801-34P

(1) ITEM NO	(2) SMR CODE	(3) FSCM	(4) PART NUMBER	(5) DESCRIPTION AND USABLE ON CODES (UOC)	(6) QTY
39	PFFZZ	35510	60174	HOLDER,ELECTRICAL BRUSH .....	1
40	XDFZZ	35510	75448	SCREW,MACHINE COVER .....	2
41	XOFZZ	35510	60184	COVER,ACCESS CAPACITOR .....	1
42	PFFZZ	96906	MS35206244	SCREW,MACHINE BRUSH HOLDER .....	2
43	PFFZZ	35510	60020	PACKING,PREFORMED REGULATOR PART OF KIT P/N 50024 .....	1
44	PFFZZ	35510	60177	REGULATOR,VOLTAGE PART OF KIT P/N 50024 .....	1
45	PFFZZ	35510	60008	BEARING,BALL REGULATOR PART OF KIT P/N 50024 .....	1
46	PFFZZ	35510	60199	PACKING,PREFORMED REGULATOR PART OF KIT P/N 50024 .....	1
47	XDFZZ	35510	60272	SPACER HOUSING .....	1
48	XDFZZ	35510	60191	END BELL,ELECTRICAL DRIVE END.....	1
49	XDFZZ	35510	60263	PLUG,PIPE HOUSING .....	1
50	PFFZZ	35510	60144	GASKET COVER.....	1
51	XDFZZ	35510	60145	COVER,ACCESS COVER.....	1
52	PFFZZ	35510	60142	WASHER,LOCK COVER.....	2
53	PFFZZ	35510	60143	SCREW,MACHINE COVER .....	2
54	PFFZZ	35510	77727	NUT,SELF-LOCKING PULLEY .....	1
55	XDFZZ	35510	22082	WASHER,FLAT PULLEY.....	1
56	XDFZZ	35510	60224	SPACER PULLEY.....	1
57	PFFZZ	35510	60023	SCREW HOUSING.....	6
58	PFFZZ	35510	60087	SCREW CAP HOUSING .....	4
59	XDFZZ	35510	73989	SCREW,MACHINE CONNECTOR.....	2
60	PFFZZ	35510	71128	BRUSH,ELECTRICAL PART OF KIT P/N 50024 .....	2
61	PFFZZ	35510	60050	CONNECTOR,RECEPTACL .....	1

END OF FIGURE

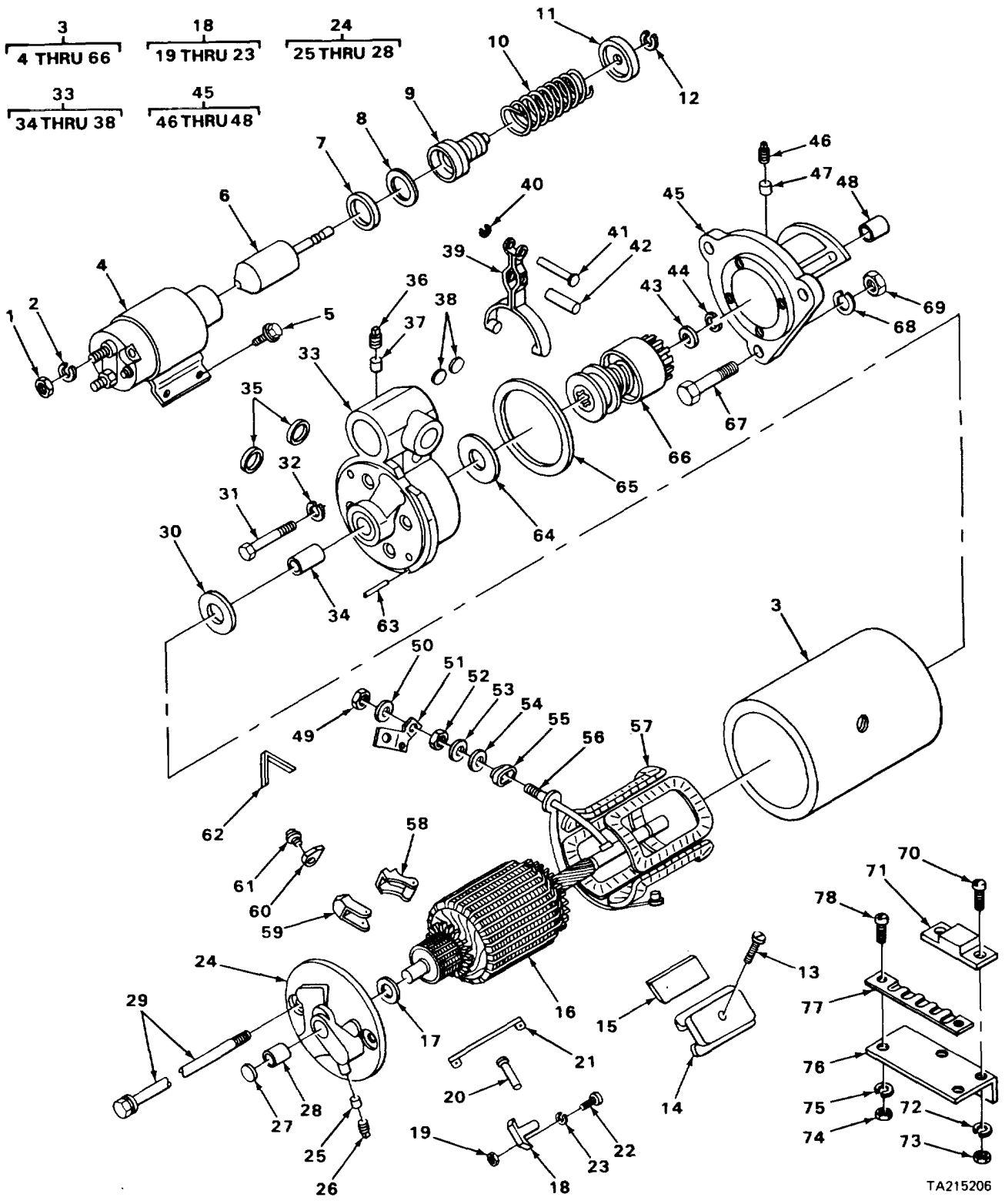

TA215206

FIGURE 65. CRANE STARTER AND ASSOCIATED PARTS

SECTION II

(1) ITEM NO	(2) SMR CODE	(3) FSCM	(4) PART NUMBER	(5) DESCRIPTION AND USABLE ON CODES (UOC)	(6) QTY
GROUP 0603 STARTING MOTOR					
FIG. 65 CRANE STARTER AND ASSOCIATED PARTS					
1	PFOZZ	96906	MS35649-282	NUT,PLAIN,HEXAGON STARTER WIRE, ..... CRANE .....	2
2	PFOZZ	96906	S35338-42	WASHER,LOCK STARTER WIRE,CRANE.....	2
3	PFOFF	16764	113214	STARTER,ENGINE .....	1
4	PFOZZ	16764	115586	SWITCH SOLENOID ,CRANE.....	1
5	PFOZZ	16764	917084	SCREW WITH LOCK WASHER,SOLENOID .....	4
6	PFFZZ	16764	948682	PLUNGER SOLENOID, CRANE .....	1
7	PFFZZ	16764	948520	RETAINER SPRING,CRANE .....	1
8	XDFZZ	16764	1S48687	WASHER SPRING RETAINER,CRANE.....	1
9	PFFZZ	16764	801077	BELLOWS,PROTECTION PLUNGER,CRANE.....	1
10	PFFZZ	16764	1948521	SPRING LEVER,CRANE .....	1
11	PFFZZ	16764	1946526	RETAINER SPRING,CRANE .....	1
12	PFFZZ	96906	MS16624-1037	RING,RETAINING PLUNGER,CRANE .....	1
13	PFFZZ	16764	1968396	SCREW,MACHINE POLE SHOE,CRANE.....	4
14	XDFZZ	16764	1934525	SHOE POLE,CRANE.....	4
15	PFFZZ	16764	1914873	INSULATION WINDING,CRANE .....	4
16	XDFZZ	16764	1951959	ARMATURE,STARTER .....	1
17	PFFZZ	16764	1914842	WASHER SPACING,CRANE .....	1
18	PFFFF	16764	1945423	SUPPORT ASSEMBLY BRUSH1CRANE .....	2
19	PFFZZ	96906	HS35649-202	NUT BRUSH SUPPORT,CRANE .....	2
20	PFFZZ	30076	167005	PIN BRUSH HOLDER,CRANE.....	1
21	PFFZL	16764	1930694	LEAD,IGNITION, GROUND.....	1
22	PFFZZ	96906	MS35206-265	SCREW SUPPORT,CRANE.....	2
23	PFFZZ	16764	453435	WASHER,LOCK SUPPORT,CRANE .....	2
24	PAFZZ	16764	1967224	END BELL,COMMUTATOR .....	1
25	PFFZZ	16764	1916439	WICK OIL,CRANE .....	1
26	PFFZZ	96906	MS49005-16	PLUG,PIPE OIL WICK,CRANE .....	1
27	PFFZZ	16764	810819	PLUG,EXPANSION BEARING,CRANE .....	1
28	XDFZZ	16764	1872628	BEARING,SLEEVE ARMATURE,CRANE .....	1
29	PFFZZ	16764	809763	BOLT THRU,CRANE .....	2
30	PFFZZ	16764	1942283	WASHER SPACING,CRANE .....	1
31	PFFZZ	16764	1962546	BOLT DRIVE HOUSING,CRANE .....	4
32	PFFZZ	96906	MS35338-45	WASHER,LOCK .....	6
33	PFFFF	16764	1948693	HOUSING LEVER,CRANE.....	1
34	PFFZZ	16764	1933999	BEARING,SLEEVE HOUSING,CRANE .....	1
35	PFFZZ	16764	9417272	PLUG,EXPANSION HOUSING,CRANE.....	2
36	PFFZZ	96906	MS49005-16	PLUG,PIPE .....	1
37	PFFZZ	16764	1947350	WICK OIL,CRANE .....	1
38	PFFZZ	16764	9419572	PLUG,EXPANSION HOUSING,CRANE.....	2
39	PFFZZ	16764	1948690	LEVER SHIFT,CRANE .....	1
40	PFFZZ	16764	1S38376	RING,RETAINING LEVER,CRANE .....	1
41	PFFZZ	16764	1942253	PIN LEVER,CRANE.....	1
42	PFFZZ	16764	1948688	SHAFT,STRAIGHT LEVER,CRANE.....	1
43	PFFZZ	16764	1928021	COLLAR PINION STOP,CRANE .....	1
44	PFFZZ	16764	1928022	RING,RETAINING PINION STOP.CRANE.....	1
45	XDFFF	16764	1851583	HOUSING DRIVE,CRANE.....	1
46	PFFZZ	81348	VV-P-471	PLUG,PIPE OIL WICK CRANE .....	1

## SECTION II

TM11-5895-801-34P

(1) ITEM NO	(2) SMR CODE	(3) FSCM	(4) PART NUMBER	(5) DESCRIPTION AND USABLE ON CODES (UOC)	(6) QTY
47	PFOZZ	16764	1916439	WICK OIL,CRANE .....	1
48	PFFZZ	16764	1955994	BUSHING,SLEEVE DRIVE,CRANE .....	1
49	PFOZZ	16764	1904419	NUT TERMINAL STUD,CRANE .....	1
50	PFOZZ	16764	9421425	WASHER TERMINAL STUD,CRANE.....	1
51	PFOZZ	16764	1942249	CONNECTOR SWITCH,CRANE .....	1
52	PFOZZ	96906	MS35649-2382	NUT TERMINAL STUD,CRANE .....	1
53	PFOZZ	14892	6087	WASHER,FLAT TERMINAL STUD, CRANE.....	1
54	PFOZZ	16764	1950029	WASHER,FLAT INSULATED,CRANE.....	1
55	PFOZZ	16764	1931783	BUSHING TERMINAL STUD,CRANE .....	1
56	XDFZZ	16764	1950492	STUD TERMINAL,CRANE .....	1
57	PFFZZ	16764	1951958	WINDING FIELD,CRANE .....	4
58	PFFZZ	16764	1950546	HOLDER,ELECTRICAL BRUSH INSULATED,..... CRANE .....	2
59	PFFZZ	16764	1940477	HOLDER BRUSH GROUND,CRANE.....	2
60	PFFZZ	16764	1906990	BRUSH STARTER,CRANE .....	4
61	PFFZZ	16764	1959514	SCREW,ASSEMBLED BRUSH .....	4
62	PFFZZ	16764	1946322	SPRING,FLAT BRUSH ,CRANE .....	4
63	PFFZZ	13841	47394	PIN,STRAIGHT,DOWEL.....	1
64	PFFZZ	16764	821453	WASHER BRAKE,CRANE.....	1
65	XDFZZ	16764	1966263	GASKET FRAME,CRANE .....	1
66	PAFZZ	16764	18S2899	DRIVE,ENGINE, STARTER. ....	1
67	PFOZZ	96906	MS90728-62	SCREW,CAP,HEXAGON STARTER .....	3
68	PFOZZ	96906	MS35338-46	WASHER,LOCK STARTER ,CRANE .....	3
69	PFOZZ	96906	MS51967-8	NUT,PLAIN,HEXAGON STARTER,CRANE.....	3
70	PFOZZ	96906	MS90728-8	SCREW,CAP,HEXAGON STARTER RELAY.....	2
71	PFOZZ	16764	1114536	RELAY,ELECTROMAGNET STARTER, CRANE .....	1
72	PFOZZ	96906	MS35338-44	WASHER,LOCK RELAY.....	2
73	PFOZZ	96906	MS51967-2	NUT,PLAIN,HEXAGON RELAY .....	2
74	PFOZZ	96906	MS35649-202	NUT,PLAIN,HEXAGON TERMINAL BOARD .....	2
75	PFOLZ	96906	MS35338-43	WASHER,LOCK TERMINAL BOARD .....	2
76	XDOZZ	27315	216T671	BRACKET RELAY .....	1
77	XDOZZ	82647	CDMID	TERMINAL BOARD ENGINE .....	1
78	PFOZZ	96906	MS35206265	SCREW.MACHINE TERMINAL BOARD .....	2

END OF FIGURE



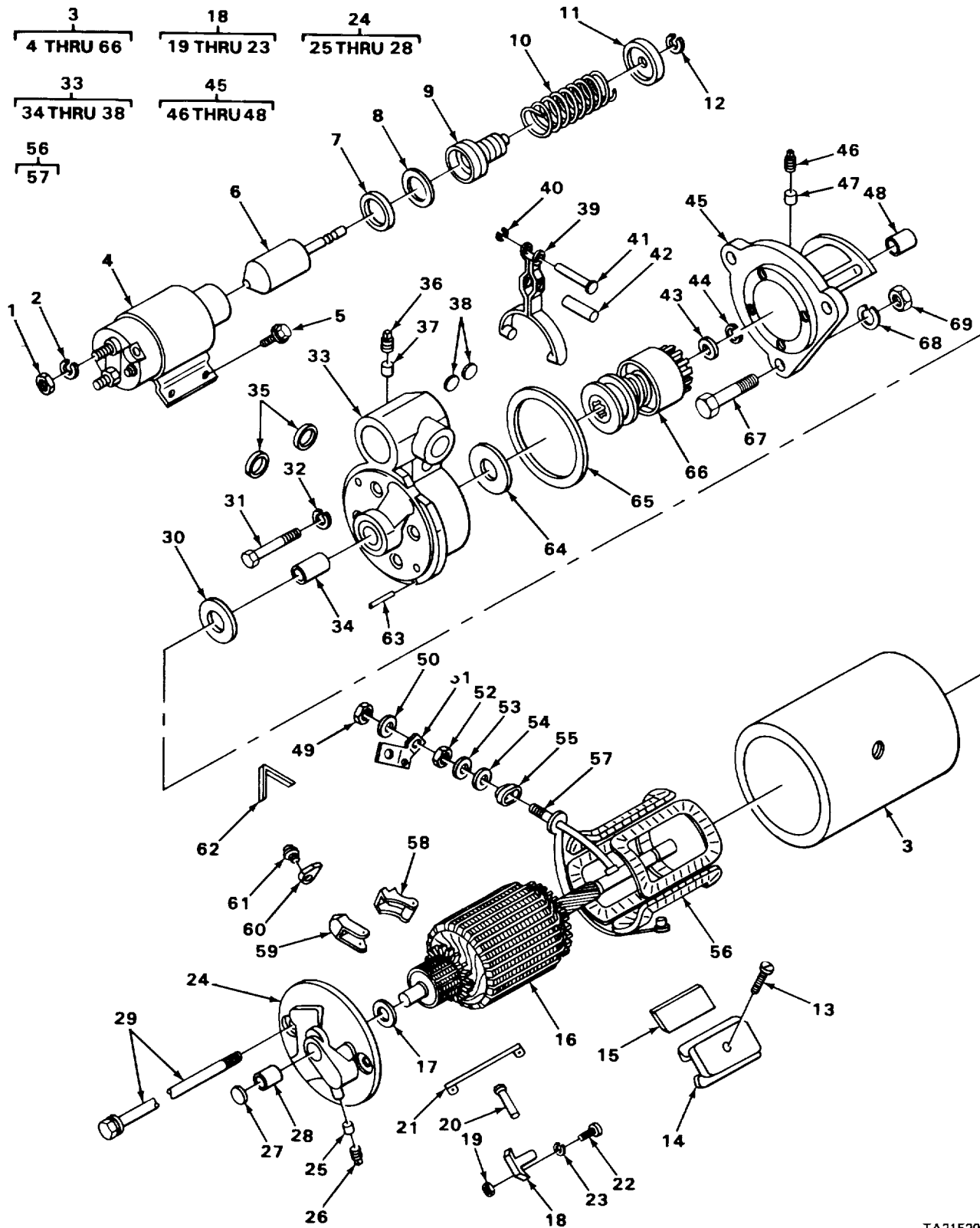

TA215207

FIGURE 66. CARRIER STARTER AND ASSOCIATED PARTS

## SECTION II

TM11-5895-801-34P

(1) ITEM NO	(2) SMR CODE	(3) FSCM	(4) PART NUMBER	(5) DESCRIPTION AND USABLE ON CODES (UOC)	(6) QTY
FIG. 66 CARRIER STARTER AND ASSOCIATED PARTS					
1	PFOZZ	96906	MS35649-282	NUT,PLAIN,HEXAGON STARTER WIRE,.....	2
				CARRIER.....	
2	PFOZZ	96906	MS35338-42	WASHER,LOCK STARTER WIRE,CARRIER.....	2
3	PFOFF	16764	1113181	STARTER,ENGINE.....	1
4	PAOZZ	16764	1115586	SWITCH SOLENOID,CARRIER.....	1
5	PFOZZ	16764	1917084	SCREW W/LOCK WASHER SOLENOID.....	4
6	PFOZZ	16764	1948682	PLUNGER SOLENOID,CARRIER.....	1
7	PFOZZ	16764	1948520	RETAINER SPRING,CARRIER.....	1
8	XDOZZ	16764	1948687	WASHER SPRING RETAINER,CARRIER.....	1
9	PFOZZ	16764	801077	BELLOWS,PROTECTION SEAL,CARRIER.....	1
10	PFOZZ	16764	1948521	SPRING PLUNGER,CARRIER.....	1
11	PFOZZ	16764	1948526	RETAINER SPRING,CARRIER.....	1
12	PFOZZ	16764	9415235	RING,RETAINING PLUNGER,CARRIER.....	1
13	PFFZZ	16764	1913960	SCREW,MACHINE POLE SHOE,CARRIER.....	4
14	XDFZZ	16764	1933742	SHOE POLE,CARRIER.....	4
15	PFFZZ	16764	1913534	INSULATOR,PLATE WINDING,CARRIER.....	4
16	PFFZZ	16764	1932872	ARMATURE STARTER,CARRIER.....	1
17	PFFZZ	16764	1914842	WASHER SPACING,CARRIER.....	1
18	PFFFF	16764	1945923	PARTS KIT,BRUSH.....	1
19	PFFZZ	96906	MS35649-202	NUT BRUSH SUPPORT,CARRIER.....	2
20	PFFZZ	30076	167005	PIN BRUSH HOLDER,CARRIER.....	1
21	PFFZZ	16764	1930694	LEAD,IGNITION GROUND.....	1
22	PFFZZ	96906	MS35206-265	SCREW,MACHINE SUPPORT,CARRIER.....	2
23	PFFZZ	16764	453435	WASHER,LOCK SUPPORT,CARRIER.....	2
24	PFFZZ	16764	1967224	END BELL,COMMUTATOR.....	1
25	PFFZZ	30418	C396	WICK OIL,CARRIER.....	1
26	PAFZZ	59501	10-17966	PLUG,PIPE.....	1
21	PFFZZ	16764	810819	PLUG,EXPANSION BEARING,CARRIER.....	1
28	XDFZZ	16764	1872628	BEARING,SLEEVE ARMATURE,CARRIER.....	1
29	PFFZZ	16764	809763	BOLT THRU,CARRIER.....	2
30	PFFZZ	16764	1942283	WASHER SPACING,CARRIER.....	1
31	PFFZZ	96906	MS90728-42	BOLT,MACHINE DRIVE HOUSING,CARRIER.....	4
32	PFFZZ	96906	MS3533-45	WASHER,LOCK.....	6
33	PFFFF	16764	1948693	HOUSING LEVER,CARRIER.....	1
34	PFFZZ	16764	1933999	BEARING SLEEVE ARMATURE, CARRIER.....	1
35	PFFZZ	16764	9417272	PLUG,EXPANSION HOUSING, CARRIER.....	2
36	PFFZZ	96906	MS49005-16	PLUG,PIPE.....	1
37	PFFZZ	97907	1947350	FELT,MECHANICAL OIL,CARRIER.....	1
38	PFFZZ	16764	9419572	PLUG,EXPANSION HOUSING, CARRIER.....	2
39	PFOZZ	16764	1942245	SHIFTER FORK SHIFT,CARRIER.....	1
40	PFFZZ	16764	1938376	RING,RETAINING LEVER PIN,CARRIER.....	1
41	PFFZZ	16764	1942253	PIN LEVER,CARRIER.....	1
42	PFFZZ	16764	1948688	SHAFT,STRAIGHT LEVER,CARRIER.....	1
43	PFFZZ	16764	1928021	COLLAR PINION STOP,CARRIER.....	1
44	PFFZZ	16764	1928022	RING,RETAINING PINION STOP,CARRIER.....	1
45	XDFFF	16764	1964219	HOUSING DRIVE,CARRIER.....	1
46	PFFZZ	79960	CT91-1	PLUG,PIPE OIL WICK,CARRIER.....	1

## SECTION II

TM11-5895-801-34P

(1) ITEM NO	(2) SMR CODE	(3) FSCM	(4) PART NUMBER	(5) DESCRIPTION AND USABLE ON CODES (UOC)	(6) QTY
47	PFFZZ	30418	C396	WICK OIL,CARRIER.....	1
48	PFFZZ	16764	1943628	BUSHING,SLEEVE DRIVE,CARRIER .....	1
49	PFOZZ	16764	1904419	NUT TERMINAL STUD ,CARRIER .....	1
50	PFOZZ	16764	9421425	WASHER TERMINAL STUD,CARRIER .....	1
51	PFOZZ	16764	1942249	BUS,CONDUCTOR SWITCH,CARRIER.....	1
52	PFOZZ	96906	MS35691-17	NUT TERMINAL STUD,CARRIER .....	1
53	PFOZZ	14892	6C87	WASHER,FLAT TERMINAL STUD,CARRIER .....	1
54	PFOZZ	16764	1950029	WASHER,FLAT INSULATEDTSTUD CARRIER .....	1
55	PFOZZ	16764	1931783	BUSHING INSULATED,STUD,CARRIER .....	4
56	XDFFF	16764	1958648	WINDING,FIELD STARTER,CARRIER.....	1
57	PFFZZ	167b4	1933879	STUD TERMINAL,CARRIER.....	1
58	PFFZZ	16764	1950546	HOLDER,ELECTRICAL BRUSH,INSULATED, .....	2
59	PFFZZ	16764	1940477	HOLDER BRUSH,GROUND, CARRIER .....	2
60	PFFZZ	16764	1906990	BRUSH STARTER,CARRIER .....	4
61	PFFZZ	16764	1959514	SCREW,ASSEMBLED.....	4
62	PFFZZ	16764	1946322	SPRING,FLAT BRUSH,CARRIER.....	4
63	PFFZZ	96906	MS35206-242	PIN, DOWEL.....	1
64	PFFZZ	16764	821453	WASHER BRAKE,CARRIER.....	1
65	XDFZZ	16764	1966263	GASKET FRAME,CARRIER.....	1
66	PAFZZ	16764	1892899	DRIVE,ASSEMBLY STARTER.....	1
67	PFOZZ	96906	MS9072862	SCREW,CAP,HEXAGON STARTER MOUNTING,	3
68	PFOZZ	96906	M535338-46	WASHER,LOCK STARTER MOUNTING, .....	3
				CARRIER.....	
69	PFOZZ	96906	MS51967-8	NUT,PLAIN,HEXAGON STARTER,CARRIER .....	3

END OF FIGURE

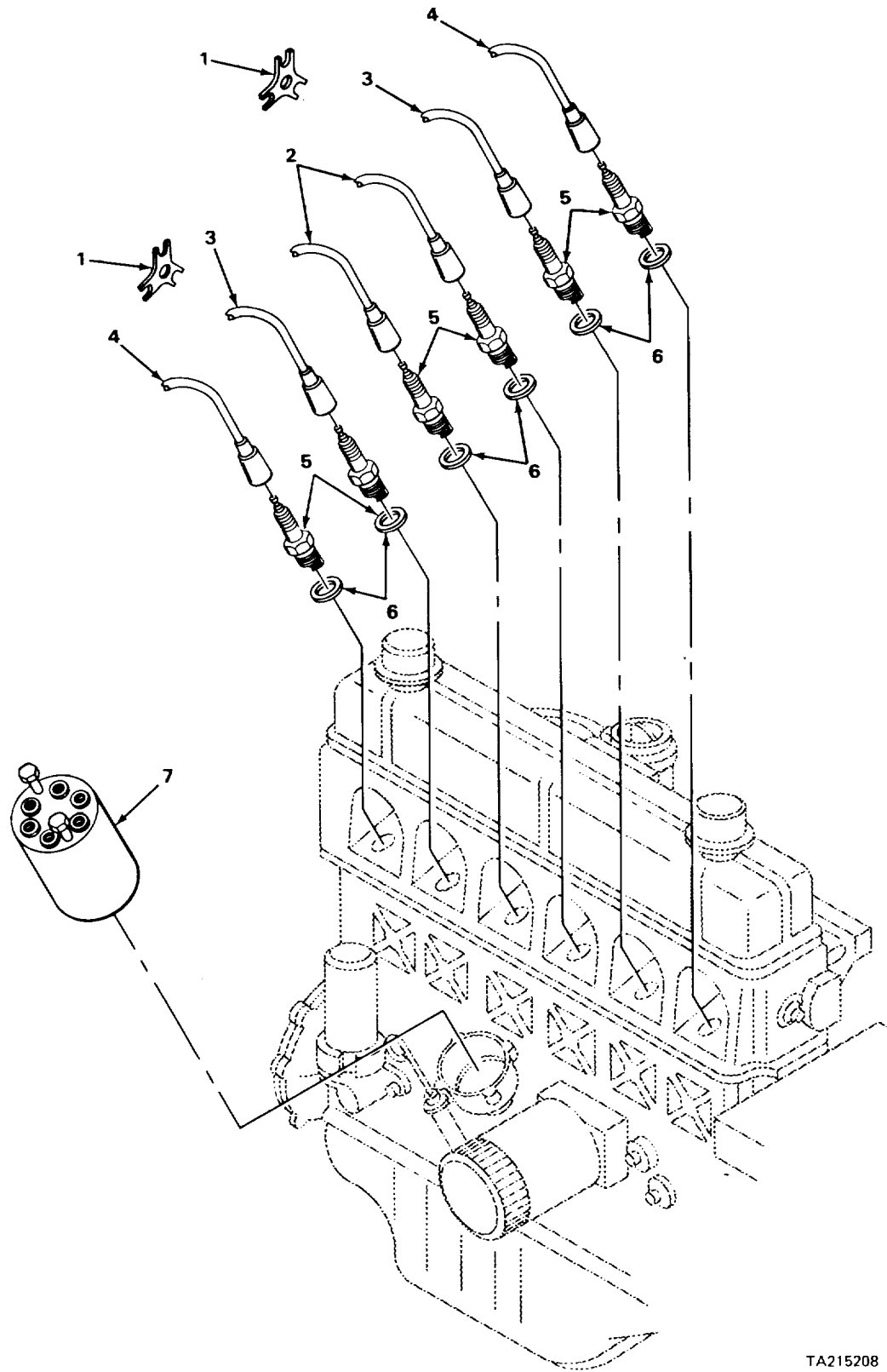

TA215208

FIGURE 67. CRANE IGNITION WIRING

## SECTION II

TM11-5895-801-34P

(1) ITEM NO	(2) SMR CODE	(3) FSCM	(4) PART NUMBER	(5) DESCRIPTION AND USABLE ON CODES (UOC)	(6) QTY
GROUP 0605 IGNITION COMPONENTS					
FIG. 67 CRANE IGNITION WIRING					
1	XBOZZ	31007	324460R1	RETAINER SPARK PLUG CABLE .....	2
2	PAOZZ	00642	XH03474	LEAD AND CONDUIT SPARK PLUG, NO.3 AND NO.4 PART OF KIT P/N XH2696.....	2
3	PAOZZ	00642	XH-2732	LEAD AND CONDUIT SPARK PLUG,NO.2 AND NO.5 PART OF KIT P/N XH2696.....	2
4	PAOZZ	00642	XH-3473	CABLE AND CONDUIT SPARK PLUG,NO.1 AND NO.6 PART OF KIT P/N XH2696.....	2
5	PAOOO	23040	AR41	SPARK PLUG ENGINE .....	6
6	PAOZZ	70040	843370	GASKET SPARK PLUG .....	6
7	KFOZZ	00642	P339	CAP DISTRIBUTOR,SHIELDED PART OF KIT P/N XH26962 .....	1

END OF FIGURE

67-1

1  
2 THRU 4

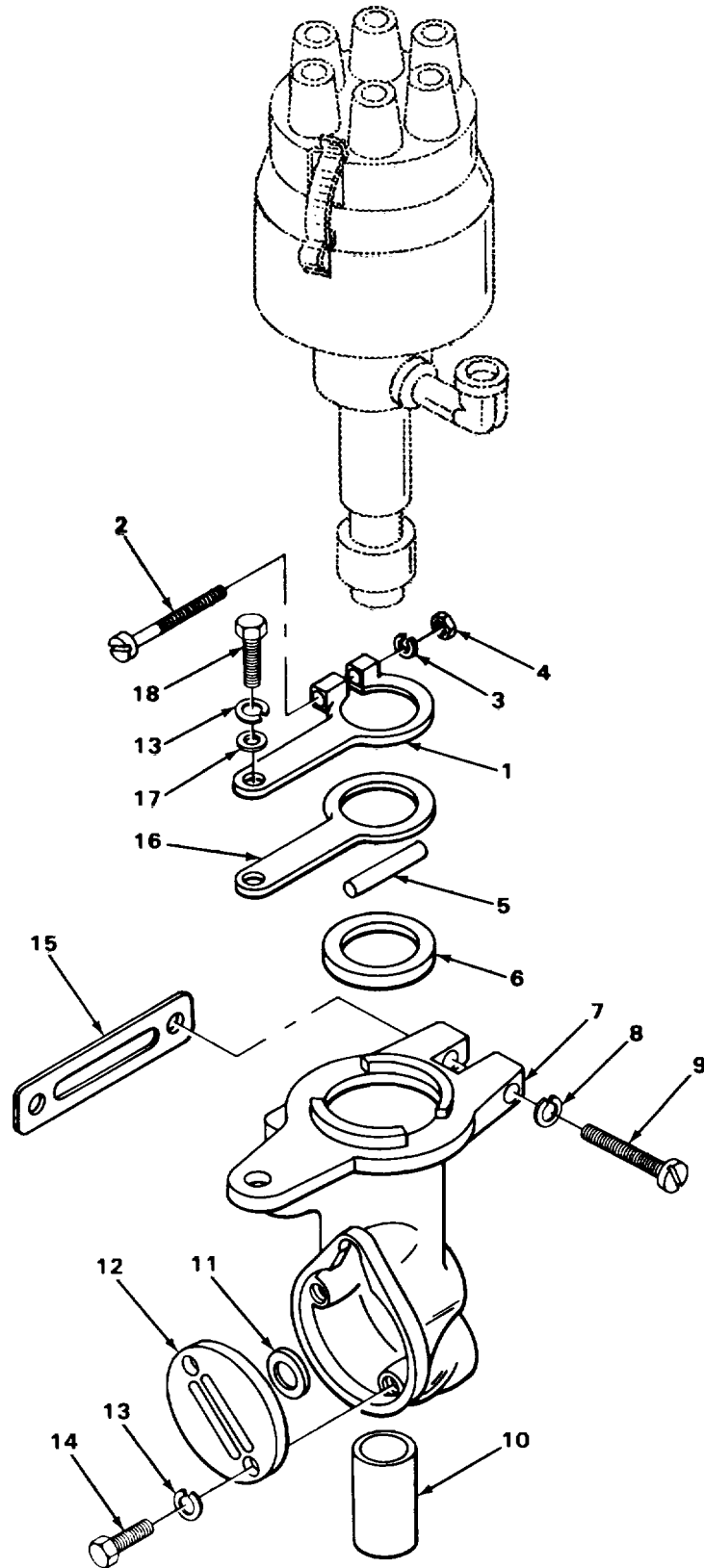

TA215209

FIGURE 68. CRANE DISTRIBUTOR ASSOCIATED PARTS

## SECTION II

TM11-5895-801-34P

(1) ITEM NO	(2) SMR CODE	(3) FSCM	(4) PART NUMBER	(5) DESCRIPTION AND USABLE ON CODES (UOC)	(6) QTY
GROUP 0605 IGNITION COMPONENTS					
FIG. 68 CRANE DISTRIBUTOR ASSOCIATED PARTS					
1	XDFFF	24617	1838617	ARM ASSEMBLY DISTRIBUTOR .....	1
2	PFFZZ	96906	MS35265-87	SCREW,MACHINE ARM .....	1
3	XDFZZ	31007	69865H	WASHER,LOCK ARM .....	1
4	XDFZZ	31007	6986MH	NUT,PLAIN,HEXAGON ARM .....	1
5	XDFZZ	29930	18527R1	PIN DISTRIBUTOR SHAFT .....	1
6	XDFZZ	89346	39783H	GASKET DISTRIBUTOR PART OF KIT P/N 312309R91 .....	1
7	XDFZZ	31007	212301R91	BRACKET DISTRIBUTOR.....	1
8	PFFZZ	96906	MS35338-45	WASHER,LOCK DISTRIBUTOR BRACKET .....	1
9	PFFZZ	96906	MS90725-31	BOLT,MACHINE DISTRIBUTOR BRACKET.....	1
10	XDFZZ	31007	214045R1	TUBE DISTRIBUTOR BRACKET .....	1
11	XDFZZ	29510	295204R1	PACKING,PREFORMED PLATE .....	1
12	XDFZZ	31007	312133R1	PLATE GOVERNOR DRIVE GEAR .....	1
13	PFFZZ	96906	MS35338-44	WASHER,LOCK .....	3
14	PFFZZ	96906	MS90725-4	SCREW,CAP,HEXAGON GEAR PLATE.....	2
15	XDFZZ	89346	54613H	GASKET DISTRIBUTOR BRACKET PART OF .....	1
			KIT P/N 312309R9	.....	
16	PFFZZ	21416	F6082	DIAL DISTRIBUTOR ADVANCE .....	1
17	PFFZZ	96906	MS27183-10	WASHER,FLAT ARM MOUNTING.....	1
18	PFFZZ	96906	MS90725-5	SCREW,CAP,HEXAGON ARM MOUNTING.....	1

END OF FIGURE

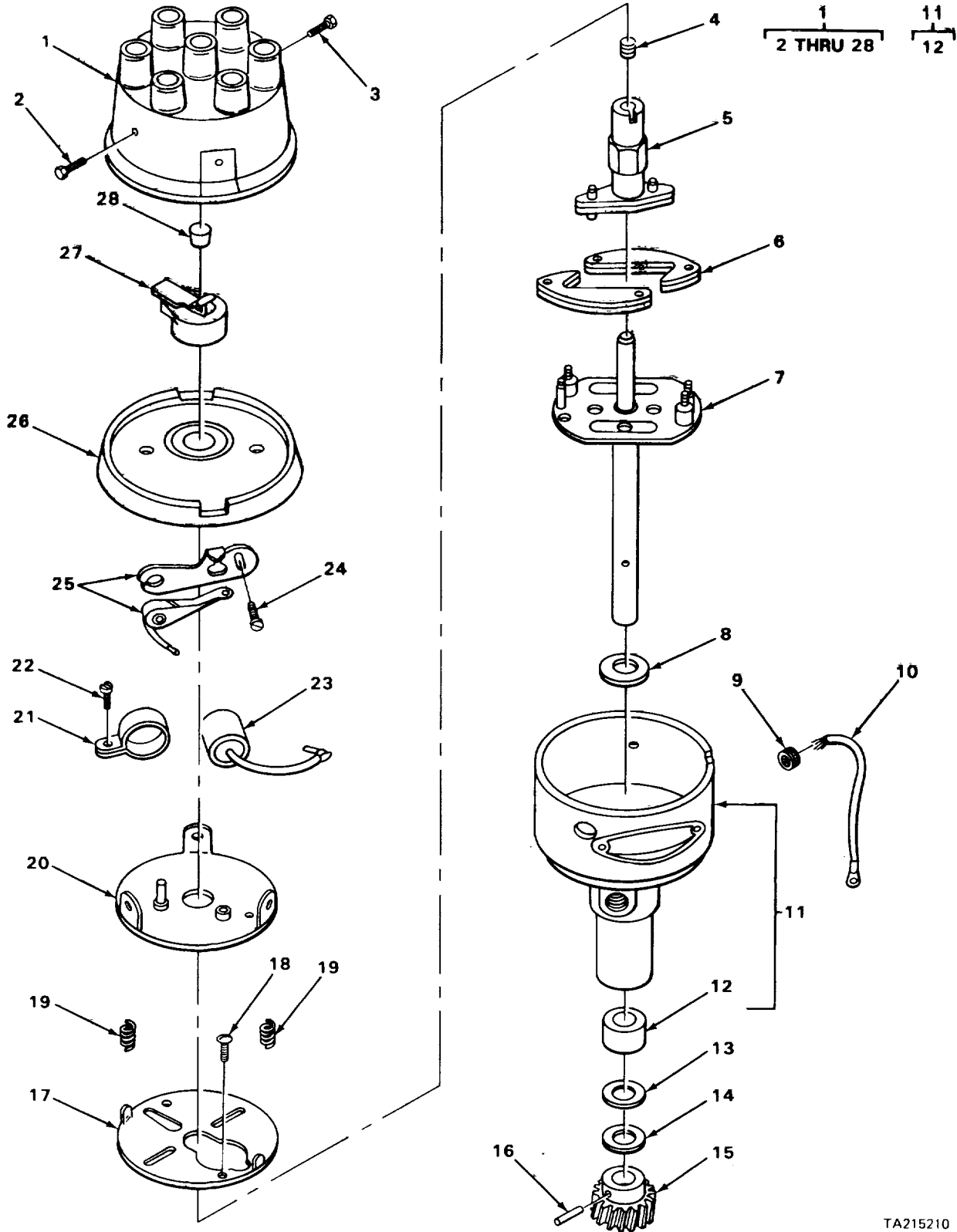

FIGURE 69. CRANE DISTRIBUTOR ASSEMBLY



## SECTION II

TM11-5895-801-34P

(1) ITEM NO	(2) SMR CODE	(3) FSCM	(4) PART NUMBER	(5) DESCRIPTION AND USABLE ON CODES (UOC)	(6) QTY
GROUP 0605 IGNITION COMPONENTS					
FIG. 69 CRANE DISTRIBUTOR ASSEMBLY					
1	PAOFF	16764	1112485	DISTRIBUTOR,IGNITIO .....	1
2	XDFZZ	16764	1954571	SCREW,EXTERNALLY CAP .....	1
3	XDFZZ	16764	1957573	SCREW CAP.....	1
4	PFFZZ	16764	1963555	WICK OIL.....	1
5	XDFZZ	16764	1967148	CAM BREAKER.....	1
6	XDFZZ	16764	1880902	WEIGHT,DISTRIBUTOR DISTRIBUTOR.....	2
7	XDFZZ	16764	1846544	SHAFT MAIN .....	1
8	XDFZZ	16764	811912	WASHER .....	1
9	PFFZZ	16764	1960824	GROMMET,SPECIAL WIRE LEAD .....	1
10	PFFZZ	00642	XH-2992	LEAD,PRIMARY ELECTRICAL .....	1
11	XDFFF	16764	1969635	HOUSING DISTRIBUTOR.....	1
12	PFFZZ	16764	1950569	RETAINER.PACKING SHAFT .....	1
13	XDFZZ	16764	1927529	WASHER SHIM,0.0005 THK.....	1
14	XDFZZ	16764	1927530	WASHER SHIM,0.10IO THK .....	1
15	XDFZZ	16764	1907957	COUPLING DISTRIBUTOR.....	1
16	XDFZZ	16764	247495	PIN COUPLING .....	1
17	PFFZZ	16764	1960919	COVER,ACCESS WEIGHT HOLD DOWN.....	1
18	PFFZZ	16764	453647	SCREW,SPECIAL PLATE .....	2
19	XDFZZ	16764	1903101	SPRING,HELICAL WEIGHTS .....	2
20	XDFZZ	16764	1906814	PLATE BREAKER.....	1
21	PFFZZ	16764	1944118	BRACKET CAPACITOR .....	1
22	PFFZZ	16764	454458	SCREW,MACHINE BRACKET .....	1
23	PAFZZ	16764	1968799	CAPACITOR.....	1
24	PFFZZ	16764	1914916	SCREW,MACHINE CONTACT ADJUSTING .....	1
25	PAFZZ	16764	1954557	CONTACT SET.....	1
26	PAFZZ	16764	1960325	COVER,ELECTRICAL DUST .....	1
27	XDFZZ	16764	1968797	ROTOR,IGNITION.....	1
28	XDFZZ	16764	1938913	BUTTON CARBON.....	1

END OF FIGURE

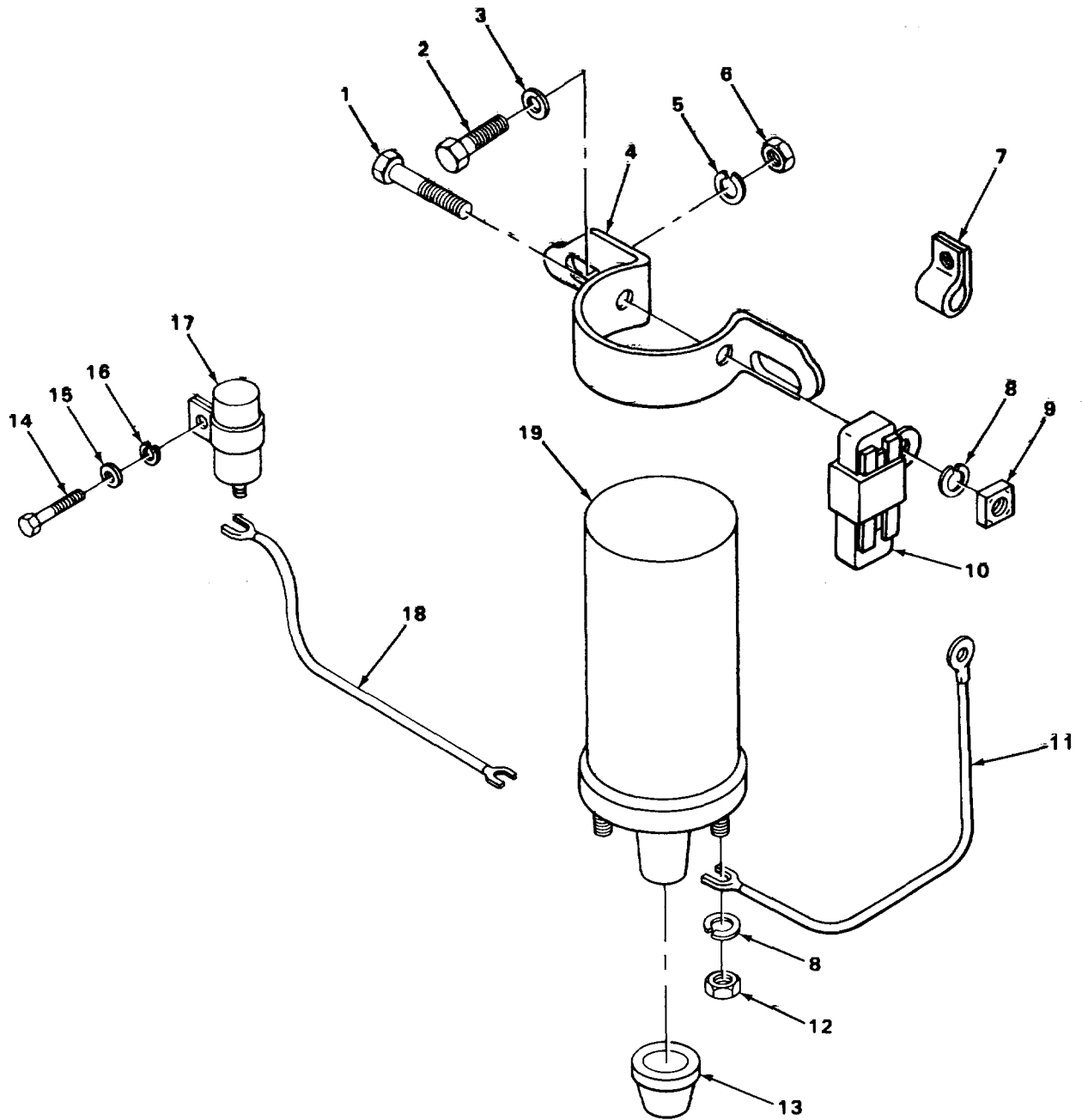

FIGURE 70. CRANE IGNITION COIL AND ASSOCIATED PARTS

## SECTION II

TM11-5895-801-34P

(1) ITEM NO	(2) SMR CODE	(3) FSCM	(4) PART NUMBER	(5) DESCRIPTION AND USABLE ON CODES (UOC)	(6) QTY
GROUP 0605 IGNITION COMPONENTS					
FIG. 70 CRANE IGNITION COIL AND ASSOCIATED PARTS					
1	PFOZZ	96906	MS35266-69	SCREW,MACHINE MOUNTING BRACKET .....	1
2	PFOZZ	96906	MS90727-32	BOLT,MACHINE COIL MOUNTING .....	2
3	PFOZZ	96906	MS27183-12	WASHER,FLAT COIL MOUNTING .....	2
4	XDOZZ	16764	1909326	BRACKET COIL.....	1
5	PFOZZ	96906	MS35338-51	WASHER,LOCK COIL MOUNTING .....	2
6	PFOZZ	96906	MS5196-5	NUT,PLAIN,HEXAGON COIL MOUNTING .....	2
7	XDOZZ	31007	301642R1	CLAMP,LOOP TACHOMETER CABLE.....	1
8	PFOZZ	16764	453435	WASHER,LOCK TERMINAL AND BRACKET.....	3
9	PFOZZ	24617	120611	NUT,PLAIN,SQUARE BRACKET .....	1
10	PAOZZ	16764	1928016	RESISTOR,VARIABLE, .....	1
11	PFOZZ	00642	XH-9555	LEAD,IGNITION RESISTOR TO COIL.....	1
12	PFOZZ	96906	MS35650-302	NUT,PLAIN,HEXAGON TERMINAL.....	2
13	PFOZZ	16764	1839771	CABLE NIPPLE1DUST IGNITION.....	1
14	XDOZZ	31007	22789R1	SCREW,MACHINE SELF-TAPPING, .....	1
			CAPACITOR	.....	
15	PFOZZ	96906	MS27183-6	WASHER,FLAT CAPACITOR .....	1
16	PFOZZ	96906	MS35338-41	WASHER,LOCK .....	1
17	PAOZZ	16764	1907215	CAPACITOR,FIXED COIL .....	1
18	PAFZZ	92679	4052536R1	LEAD,IGNITION.....	1
19	PAOZZ	16764	1115043	COIL IGNITION.....	1

END OF FIGURE

70-1

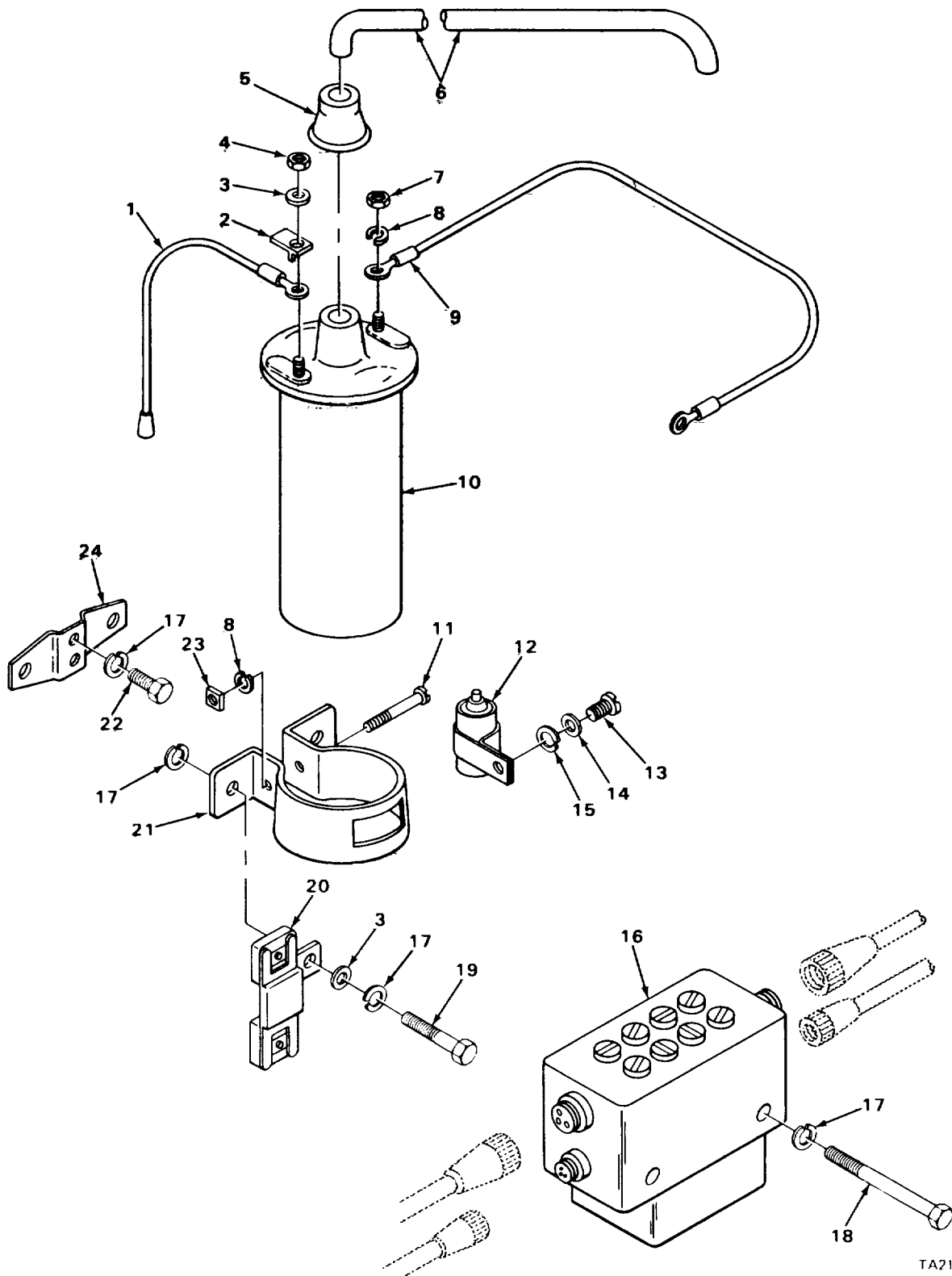

TA215212

FIGURE 71. CARRIER IGNITION COIL AND ASSOCIATED PARTS

## SECTION II

TM11-5895-801-34P

(1) ITEM NO	(2) SMR CODE	(3) FSCM	(4) PART NUMBER	(5) DESCRIPTION AND USABLE ON CODES (UOC)	(6) QTY
GROUP 0605 IGNITION COMPONENTS					
FIG. 71 CARRIER IGNITION COIL AND ASSOCIATED PARTS					
1	PFOZZ	92679	4052536R1	LEAD,IGNITION CAPACITOR TO COIL .....	1
2	XDDZZ	16764	829833	CLIP CABLE .....	1
3	PFOZZ	96906	MS27183-12	WASHER,FLAT COIL .....	3
4	PFOZZ	96906	MS519685	NUT,PLAIN,HEXAGON CLIP .....	1
5	PFOZZ	16764	1839771	CABLE NIPPLE.....	1
6	PAOZZ	00642	XH-4611	CABLE,HIGH TENSION .....	1
7	PFOZZ	96906	MS35650-302	NUT,PLAIN,HEXAGON LOW TENSION .....	1
8	PFOZZ	16764	453435	WASHER,LOCK TERMINAL AND BRACKET.....	2
9	PFOZZ	00642	XH-3193	CABLE,DISTRIBUTOR LOW TENSION.....	1
10	PAOZZ	16764	1115043	COIL IGNITION.....	1
11	PFOZZ	96906	MS3526669	SCREW MOUNTING BRACKET .....	1
12	PAOZZ	16764	1907215	CAPACITOR,FIXED .....	1
13	XDOZZ	31007	22789	SCREW,SELF-TAPPING CAPACITOR.....	1
14	PFOZZ	96906	MS27183-41	WASHER,FLAT CAPACITOR .....	1
15	PFOZZ	96906	MS45904-58	WASHER,LOCK CAPACITOR .....	1
16	XDOZZ	35510	47593-0	RELAY POLARITY .....	1
17	PFOZZ	96906	MS35338-45	WASHER,LOCK .....	8
18	PFOZZ	96906	MS90728-46	BOLT,MACHINE POLARITY RELAY .....	2
19	PFOZZ	96906	MS90726-29	SCREW,CAP,HEXAGON .....	2
20	XDOZZ	16764	194673	RESISTOR FIXED .....	1
21	XDOZZ	16764	1909326	BRACKET COIL MOUNTING .....	1
22	PFOZZ	96906	MS90725-31	BOLT,MACHINE BRACKET .....	2
23	PFOZZ	24617	120611	NUT,PLAIN,SQUARE BRACKET .....	1
24	XDOZZ	31007	133698R11	BRACKET MOUNTING,COIL .....	1

END OF FIGURE

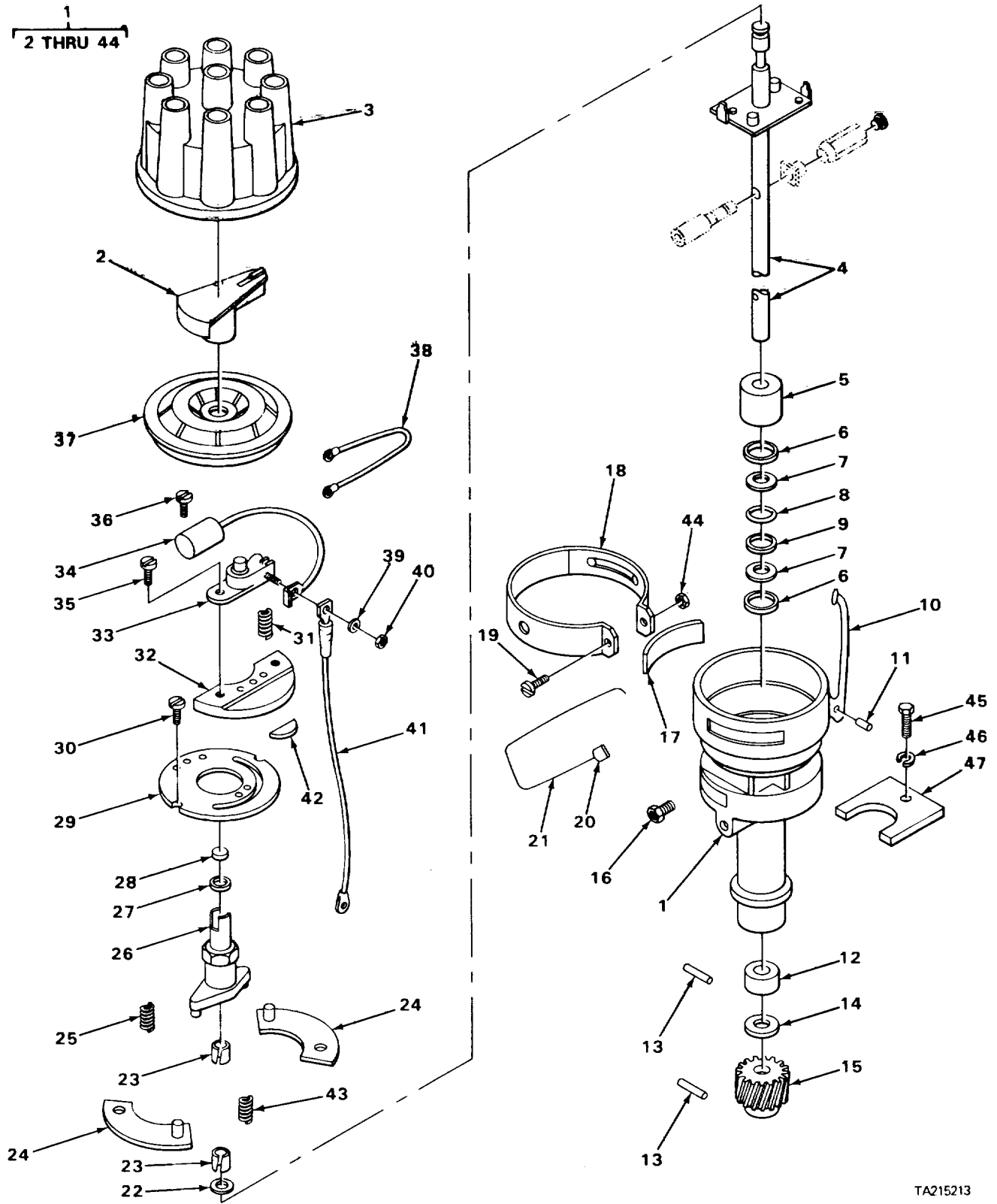

FIGURE 72. CARRIER DISTRIBUTOR AND ASSOCIATED PARTS

## SECTION II

TM11-5895-801-34P

(1) ITEM NO	(2) SMR CODE	(3) FSCM	(4) PART NUMBER	(5) DESCRIPTION AND USABLE ON CODES (UOC)	(6) QTY
GROUP 0605 IGNITION COMPONENTS					
FIG. 72 CARRIER DISTRIBUTOR AND ASSOCIATED PARTS					
1	PFOZZ	03764	FMD8K5	DISTRIBUTOR,IGNITIO .....	1
2	XDFZZ	29092	76D210AH	ROTOR,DISTRIBUTOR.....	1
3	PAFZZ	29092	34D2628A	CAP ,DISTRIBUTOR .....	1
4	PFFZZ	29092	670906A	SHAFT DISTRIBUTOR.....	1
5	PFFZZ	29092	13D847	BUSHING,SLEEVE SHAFT.....	1
6	PFFZZ	29092	360334	SEAL ,RETAINER.....	1
7	PFFZZ	29092	27D0189	SEAL,SHAFT DISTRIBUTOR SHAFT .....	2
8	XDFZZ	29092	460554	WASHER,SHAFT .....	2
9	XDFZZ	29092	460531	WASHER,SHAFT SPACING .....	1
10	XDFZZ	29092	490502	CLAMP CAP .....	2
11	XDFZZ	29092	29D444	PIN,SPRING CLAMP .....	2
12	XDFZZ	29092	56D24	COLLAR THRUST .....	1
13	PFFZZ	29092	29D512	PIN,SPECIAL GEAR.....	2
14	XDFZZ	29092	46R652	BEARING,WASHER.....	1
15	PFFZZ	29092	69D90	GEAR,HELICAL DISTRIBUTOR DRIVE .....	1
16	XDFZZ	29092	19R304	ADAPTER TUBE .....	1
17	PFFZZ	29092	8D573	GASKET CLAMP .....	1
18	XDFZZ	29092	49R580	CLAMP DISTRIBUTOR .....	1
19	PFFZZ	29092	5R873	SCREW CLAMP .....	1
20	PFFZZ	29092	27R51	SEAL,ANTIPILFERAGE LEAD,WIRE.....	1
21	XDFZZ	29092	27R52	WIRE SEAL.....	1
22	XDFZZ	29092	46D629	WASHER,SHAFT .....	1
23	XDFZZ	29092	13D777	BUSHING WEIGHT .....	1
24	PFFZZ	29092	79D890A3	WEIGHT,DISTRIBUTOR .....	1
25	XDFZZ	29092	38D677	SPRING,PRIMARY.....	1
26	PFFZZ	29092	41D544G	CAM,BREAKER.....	1
27	PFFZZ	29092	36D280	RETAINER,CAM.....	1
28	PFFZZ	29092	27D154	WICK,CAM,DISTRIBUTO SHAFT .....	1
29	PFFZZ	29092	76D775A	PLATE,IGNITION LOWER .....	1
30	XDFZZ	29092	5R400	SCREW PLATE .....	2
31	XDFZZ	29092	38D1255	SPRING,RETAINING.....	1
32	PFFZZ	29092	76D810	PLAE ,IGNITION UPPER .....	1
33	XDFZZ	29092	76D011AH 362881C91	CONTACT SET PART OF KIT P/N .....	1
34	PAFZZ	03764	13001372	LEAD,ELECTRICAL GROUND .....	1
35	PFFZZ	77820	10-35936-6	SCREW CAPACITOR.....	2
36	PFFZZ	29092	5R593 362881C91	SCREW LOCK,POINTS PART OF KIT P/N .....	2
37	PFFZZ	13764	13000112	CAP,PROTECTIVE,DUST.....	1
38	XDFZZ	29092	86D280AH 362881C9L	CAPACITOR,WITH WIRE PART OF KIT P/N .....	1
39	PFFZZ	29092	46D27729	WASHER LEAD .....	1
40	XDFZZ	29092	39D396	NUT LEAD .....	1
41	PFFZZ	29092	71D333A6	LEAD,ELECTRICAL PRIMARY .....	1
42	PFFZZ	29092	36DD339	RETAINER,ROD DIAPHRAGM ROD.....	1
43	XDFZZ	29092	38D951-3	SPRING,SECONDARY .....	1
44	PFFZZ	29092	39R201-3	NUT,SPECIAL CLAMP .....	1

SECTION II

TM11-5895-801-34P

(1) ITEM NO	(2) SMR CODE	(3) FSCM	(4) PART NUMBER	(5) DESCRIPTION AND USABLE ON CODES (UOC)	(6) QTY
45	PFFZZ	96904	MSS0725-36	SCREW,CAP,HEXAGON CLAMP.....	1
46	PFFZZ	96906	MS35338-45	WASHER,LOCK DISTRIBUTOR CLAMP.....	1
47	XDFZZ	31007	1946794	CLAMP DISTRIBUTOR MOUNTING.....	1

END OF FIGURE



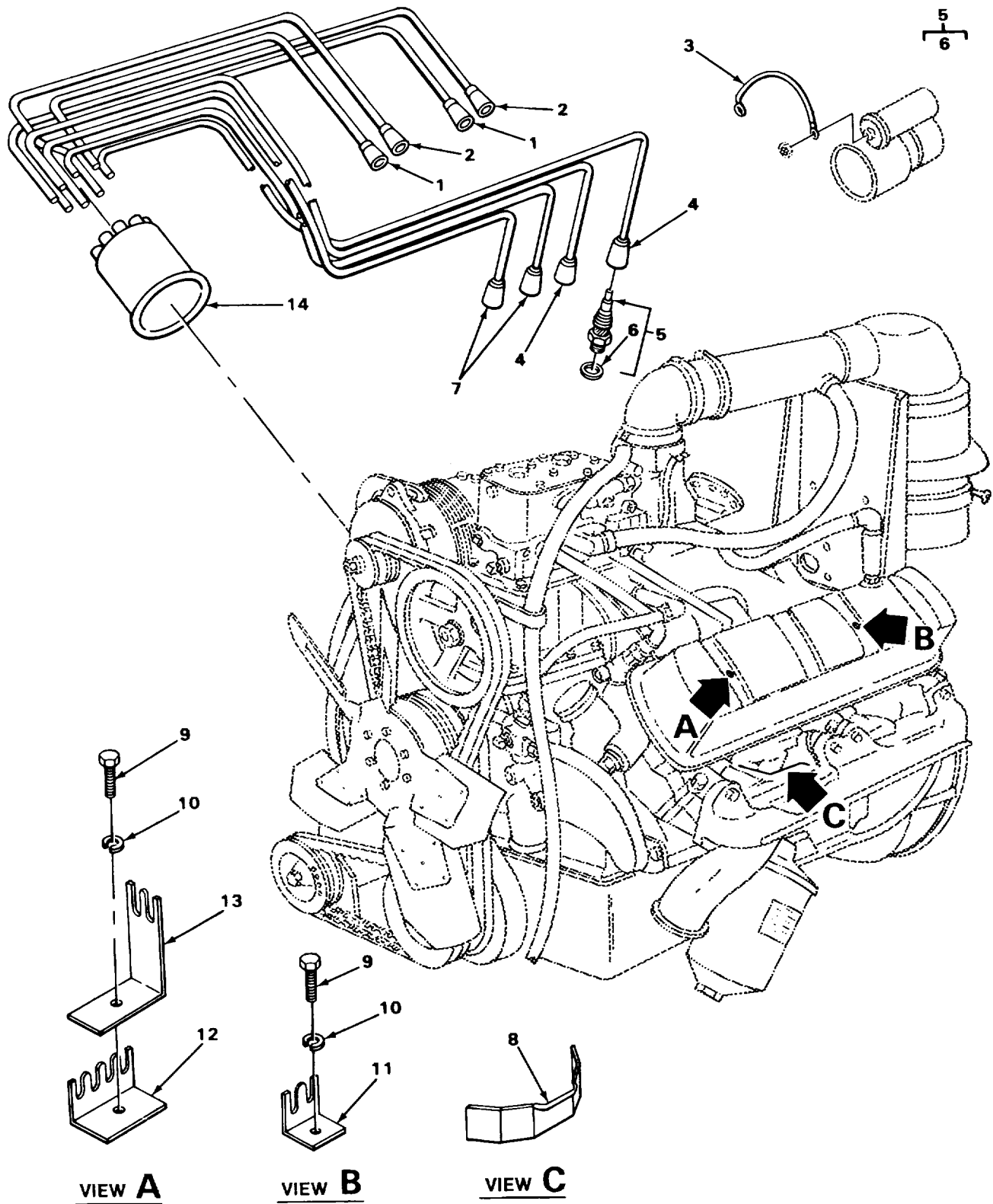

TA215214

FIGURE 73. CARRIER IGNITION WIRING ASSEMBLY

SECTION II					
(1)	(2)	(3)	(4)	(5)	(6)
ITEM NO	SMR CODE	FSCM	PART NUMBER	DESCRIPTION AND USABLE ON CODES (UOC)	QTY
GROUP 0605 IGNITION COMPONENTS					
FIG 73 CARRIER IGNITION WIRING ASSEMBLY					
1	PAOZZ	00642	P338	LEAD AND CONDUIT SPARK PLUG, NO 6 .....	2
				AND 8 PART OF KIT P/N XH2698 .....	
2	PAOZZ	00642	P337	CABLE ASSEMBLY SPARK PLUG, NO 5 AND	
				7 PART OF KIT P/N XH2698.....	2
3	PFOZZ	00642	XH-9555	LEAD, LECTRICAL RESISTOR TO COIL.....	1
4	PAOZZ	00642	P335	CABLE SPARK PLUG, O 1 AND 3 PART OF .....	
				KIT P/N XH2698 .....	
5	PADDO	11583	UJ6	SPARK PLUG ENGINE .....	8
6	PFOZZ	31107	1032251	GASKET PLUG.....	8
7	XDOZZ	00642	P336	CABLE SPARK PLUG, O 2 AND 4 PART OF .....	2
				KIT P/N XH2698 .....	
8	XDOZZ	31007	133672R11	SHIELD HEAT, PARK PLUG.....	4
9	PFOZZ	96906	MS90725-31	SCREW, AP, EXAGON CABLE BRACKET.....	2
10	PFOZZ	96906	MS35338-45	WASHER, LOCK CABLE BRACK ET.....	2
11	PFOZZ	89346	133642R2	BRACKET SPARK PLUG CABLES.....	3
12	PFOZZ	89346	155739R21	BRACKET, OIL SPARK PLUG CABLES.....	1
13	PFOZZ	89346	133684R2	BRACKET1SPARK PLUG SPARK PLUG	
				CABLES.....	3
14	PAOZZ	00642	P334	CAP DISTRIBUTOR PART OF KIT P/N .....	
				XH2698.....	

END OF FIGURE

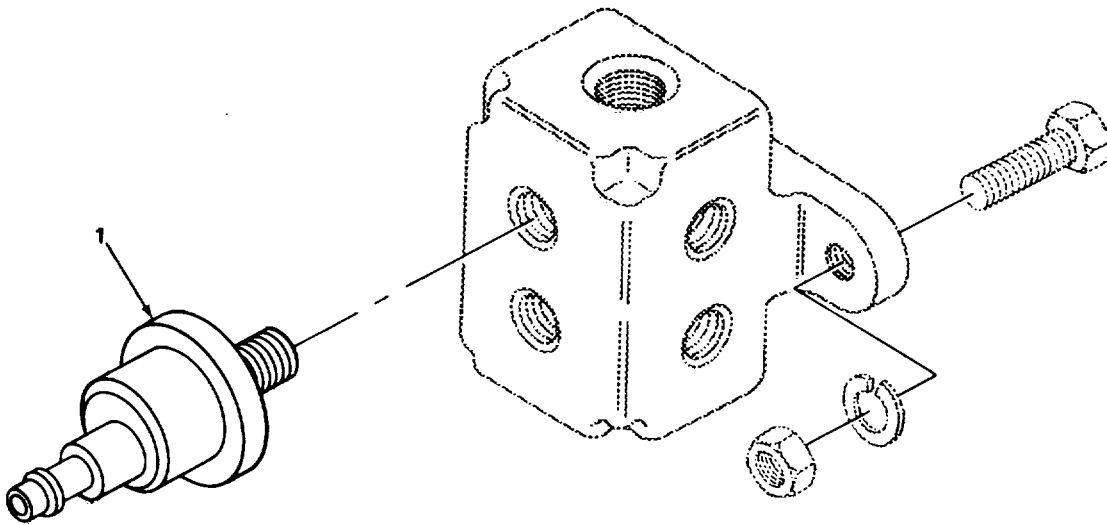

TA219965

FIGURE 74 TRANSMITTER PRESSURE

SECTION II

TM5-3810-294-34P

(1) ITEM NO	(2) SMR CODE	(3) FSCM	(4) PART NUMBER	(5) DESCRIPTION AND USABLE ON CODES (UOC)	(6) QTY
				GROUP 0606 ENGINE SAFETY CONTROLS	
				FIG 74 TRANSMITTER, PRESSURE	
1	PAOZZ	96906	MS24539	TRANSMITTER, PRESSUR 24 VOLT, 20 PSI.....	1

END OF FIGURE

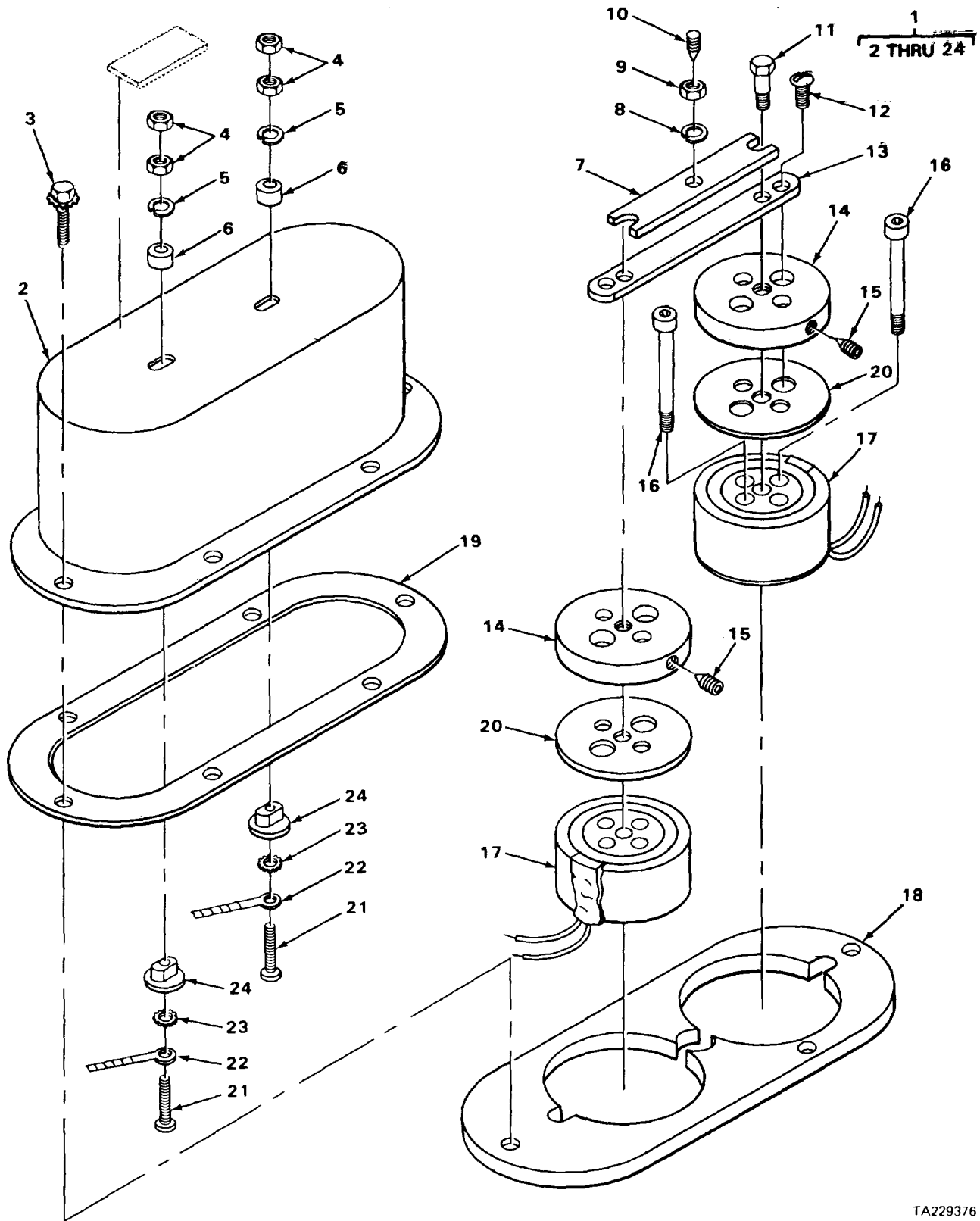

TA229376

FIGURE 75 CARRIER SOLENOID ASSEMBLY

(1) ITEM NO	(2) SMR CODE	(3) FSCM	(4) PART NUMBER	(5) DESCRIPTION AND USABLE ON CODES (UOC)	(6) QTY
<b>GROUP 0606 ENGINE SAFETY CONTROLS</b>					
<b>FIG 75 CARRIER SOLENOID ASSEMBLY</b>					
1	PAFFF	24522	400 E XE12VDC	VALVE,SOLENOID.....	1
2	XDFZZ	24522	9-801	COVER VALVE ASSEMBLY .....	1
3	PFFZZ	24522	95-14	SCREW, SSEMBLED COVER HOUNTING.....	6
4	PFFZZ	96906	MS35649-286	NUT, LAIN, EXAGON WIRE TERMINAL MOUNTING .....	4
5	PFFZZ	96906	MS3533338	WASHER, LOCK WIRE TERMINAL MOUNTING .....	2
6	XDFZZ	24522	120-401	BUSHING, NYLON .....	2
7	XDFZZ	24522	51-20	PLATE ROCKER .....	1
8	PFFZZ	88044	ANS36B8	WASHER, LOCK SETSCREW .....	1
9	PFFZZ	96906	MS3564-282	NUT, LAIN, EXAGON SETSCREW JAM.....	1
10	XDFZZ	24522	93-11	SETSCREW ROCKER PLATE ADJUSTING .....	1
11	XDFZZ	24522	98-10	SCREW, SHOULDER PLATE MOUNTING.....	2
12	PFFZZ	96906	MS5195713	SCREW, MACHINE PLATE MOUNTING .....	2
13	XDFZZ	24522	51-10	PLATE SUPPORT .....	1
14	XDFZZ	24522	48-102	ARMATURE SOLENOID .....	2
15	XDFZZ	24522	93-21	SETSCREW ARMATURE .....	4
16	XDFZZ	24522	99-20	STUD SUPPORT .....	2
17	XDFZZ	24522	46-108	COIL ASSEMBLY SOLENOID.....	2
18	XDFZZ	24522	9-011	PLATE MOUNTING .....	1
19	PFFZZ	24522	9-802	GASKET VALVECOVER .....	1
20	XDFZZ	24522	49-10	WASHER1FLAT ARMATURE .....	2
21	XDFZZ	24522	93-12	SCREW, MACHINE TERMINAL .....	2
22	XDFZZ	24522	120-50	STUD TERMINAL .....	2
23	XDFZZ	78189	400&818-00	WASHER, LOCK TERMINAL POST .....	2
24	XDFZZ	24522	120-402	BUSHING NYLON .....	2

END OF FIGURE

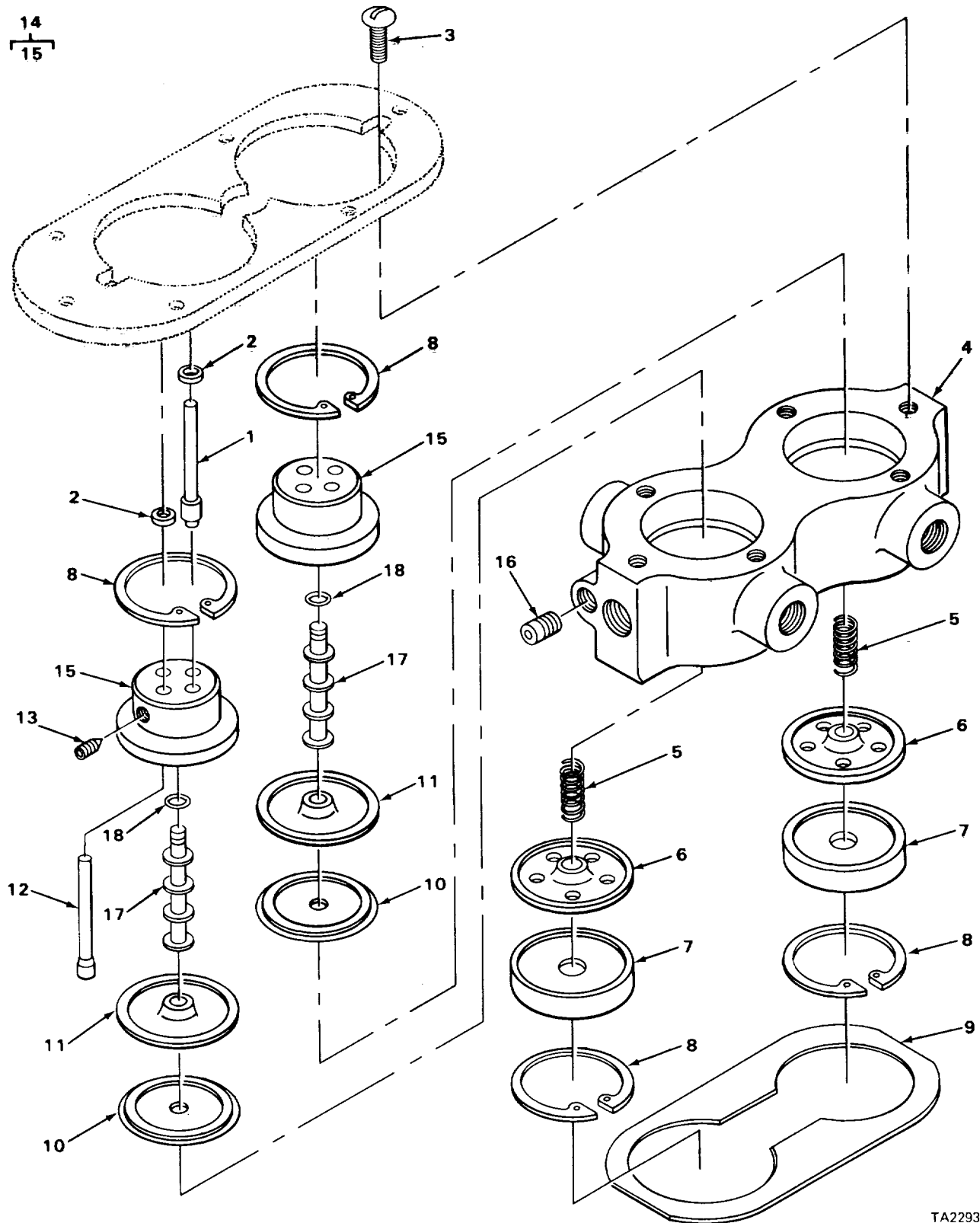

TA229377

FIGURE 76. CRANE SOLENOID ASSEMBLY

(1) ITEM NO	(2) SMR CODE	(3) FSCM	(4) PART NUMBER	(5) DESCRIPTION AND USABLE ON CODES (UOC)	(6) QTY
-------------------	--------------------	-------------	-----------------------	--	------------

GROUP 0606 ENGINE SAFETY CONTROLS

## FIG 76 CRANE SOLENOID ASSEMBLY

1	XDFZZ	24522	42-10	STEM INTAKE .....	2
2	PFFZZ	24522	43-10	PACKING, REFORMED PLAIN ,STEM.....	4
3	XDFZZ	24522	95-23	SCREW, MACHINE PLATE MOUNTING .....	4
4	XDFZZ	24522	1-40	BODY VALVE .....	1
5	FFZZ	24522	61-20	SPRING, ELICAL, OMP STEM.....	2
6	DFZZ	24522	4-201	DIAPHRAGM LOWER .....	2
7	DFZZ	24522	7-20	CAP SOLENOID VALVE .....	2
8	FFZZ	96906	MS16625-1125	RING, ETAINING VALVE CAP .....	4
9	FFZZ	24522	9-012	GASKET VALVE BODY .....	1
10	XDFZZ	24522	5-10	SUPPORT STEM.....	2
11	PFFZZ	24522	3-20	DIAPHRAGM UPPER PART OF KIT P/N SRK250E...	2
12	XDFZZ	24522	42-20	STEM EXHAUST .....	2
13	XDFZZ	24522	40-30	PLUG VALVE CAP .....	2
14	XDFFF	24522	6-50A	CAP ASSEMBLY VALVE .....	1
15	XDFZZ	24522	65C	CAP VALVE .....	2
16	XDFZZ	24522	S3-40	PLUG BODY .....	1
17	KFFZZ	24522	2-50	STEM MAIN PART OF KIT P/N SRK250E .....	2
18	KFFZZ	02697	2-4	PACKING, PREFORMED MAIN STEM PART OF KIT P/N SRK250E.....	2

END OF FIGURE



1  
2 THRU 24

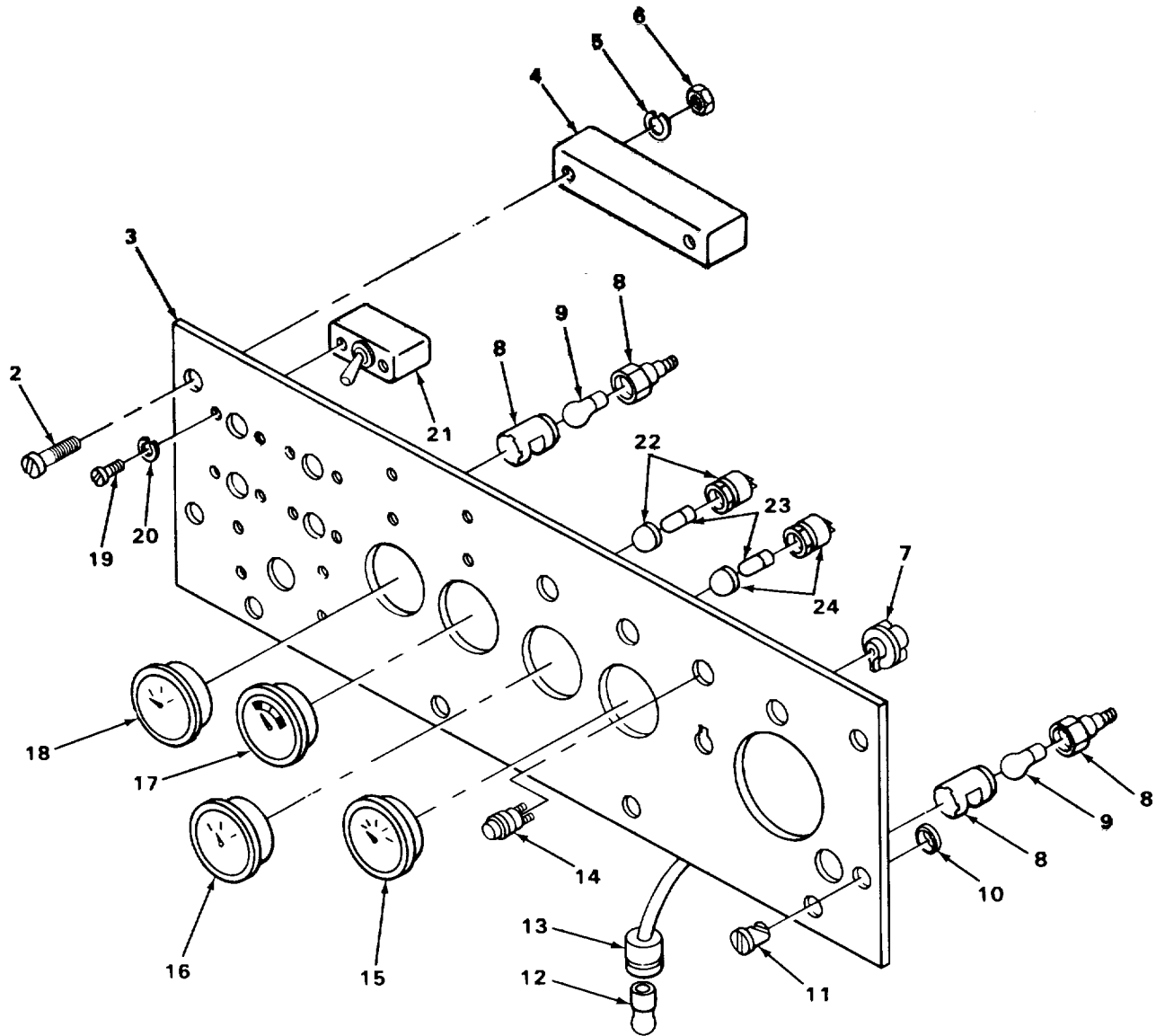

TA215215

FIGURE 77 CRANE PANEL ASSEMBLY

(1) ITEM NO	(2) SMR CODE	(3) FSCM	(4) PART NUMBER	(5) DESCRIPTION AND USABLE ON CODES (UOC)	(6) QTY
GROUP 0607 INSTRUMENT OR ENGINE CONTROL PANEL					
FIG. 77 CRANE PANEL ASSEMBLY					
1	XDOOO	27315	21CON232	PANEL ASSEMBLY INSTRUMENT, CRANE.....	1
2	XDOZZ	27315	0845V023	SCREW, MACHINE TERMINAL BLOCK MOUNTING4	
3	XDOZZ	27315	32J125	PANEL INSTRUMENT.....	1
4	PFOZZ	13445	M449	BLOCK TERMINAL.....	2
5	PFOZZ	96906	MS35338-43	WASHER, LOCK BLOCK MOUNTING.....	4
6	PFOZZ	96906	NS35650-302	NUT, PLAIN, HEXAGON BLACK .....	4
7	PAOZZ	16764	1903433	SWITCH IGNITION.....	1
8	XDOZZ	72765	900-122	SOCKET HOODED, PANEL LIGHT .....	2
9	XDOZZ	63076	E119-10	LAMP, INCANDESCENT .....	2
10	PFOZZ	72794	GP6	PLASTIC, HALF GROMME PANEL .....	8
11	PFOZZ	72794	AJ6-60	STUD, URNLOCK PANEL FASTENER.....	8
12	PAOZZ	96906	MS15570-1251	LAMP, INCANDESCENT PANEL BACK LIGHT.....	5
13	XDOZZ	13445	2611	SOCKET PANEL BACK LIGHT .....	5
14	PAOZZ	16764	D907-1996097	SWITCH, USH, TARTER.....	1
15	PAOZZ	96906	MS24543-2	INDICATOR, TEMPERATURE .....	1
16	PAOZZ	96906	MS24541-2	INDICATOR, PRESSURE OIL.....	1
17	PAOZZ	96906	MS24532-2 REV G	HMETER, SPECIAL SCALE VOLTAGE,.....	1
				BATTERY-GENERATOR, 8VDC.....	1
18	PAOZZ	96906	MS24564-2	INDICATOR, LIQUID FUEL.....	1
19	PFOZZ	96906	MS9072&8110	SCREW, MACHINE TOGGLE SWITCH MOUNTING .....	8
20	PFOZZ	96906	M5S35338-46	WASHER, LOCK SWITCH MOUNTING.....	8
21	XDOZZ	96139	29WP51	SWITCH, TOGGLE CRANE LIGHTS .....	4
22	XDOZZ	27315	56Z28402	LIGHT, INDICATOR LOW OIL PRESSURE.....	1
23	PAOZZ	96906	MS25231-313	LAMP, INCANDESCENT INDICATOR LIGHT .....	2
24	XDOZZ	27315	56Z284D1	LIGHT, INDICATOR WATER TEMPERATURE .....	1

END OF FIGURE

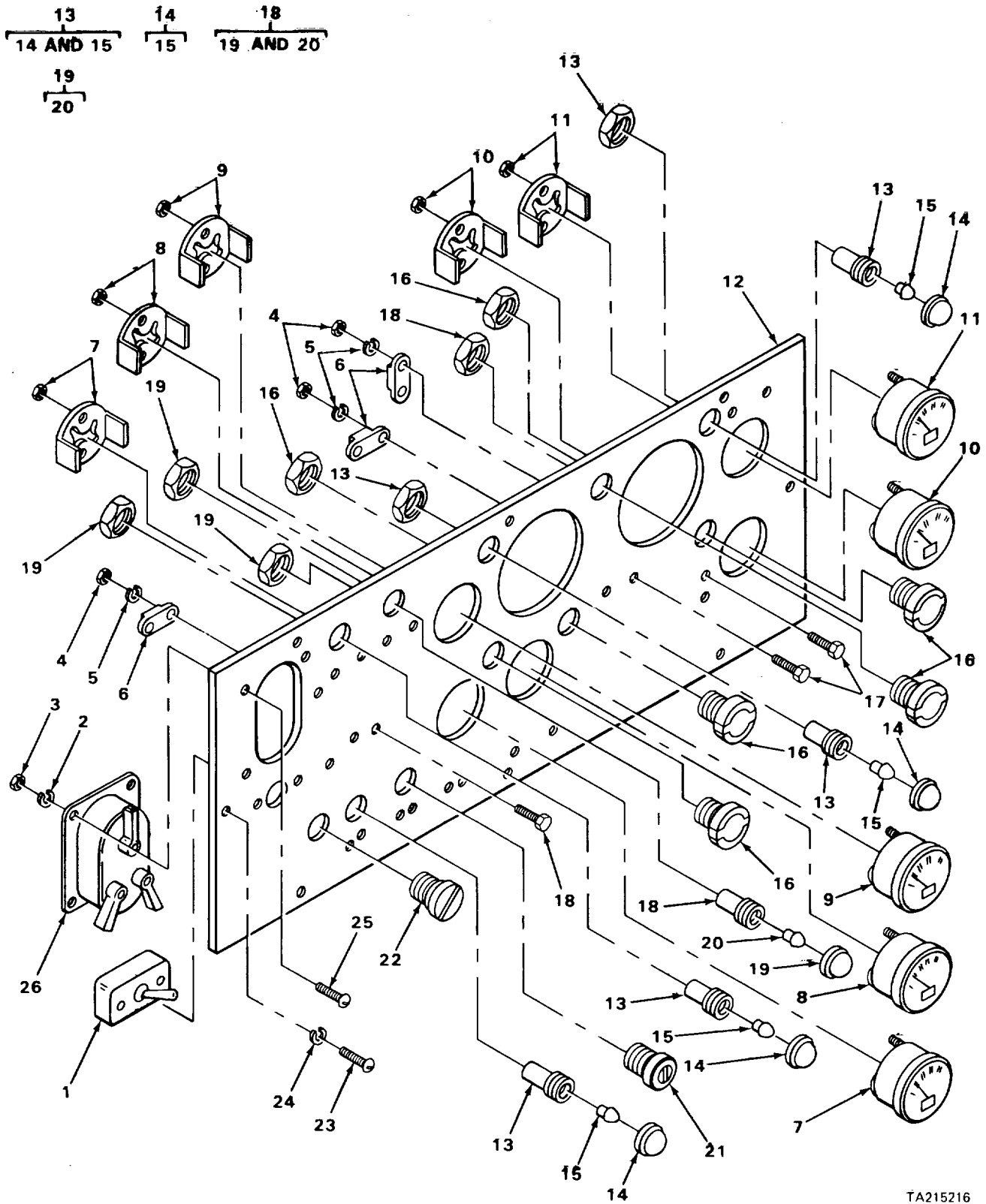

TA215216

FIGURE 78 CARRIER INSTRUMENT PANEL

(1) ITEM NO	(2) SMR CODE	(3) FSCM	(4) PART NUMBER	(5) DESCRIPTION AND USABLE ON CODES (UOC)	(6) QTY
GROUP 0607 INSTRUMENT OR ENGINE CONTROL PANEL					
FIG. 78 CARRIER INSTRUMENT PANEL					
1	PAOZZ	96906	MS39061-1	SWITCH, TOGGLE DOME LIGHT .....	1
2	PFOZZ	96906	MS3533E-43	WASHER, LOCK LIGHT SWITCH MOUNTING .....	4
3	PFOZZ	96906	MS35650-302	NUT P LAINHEXAGON LIGHT SWITCH MOUNTING	4
4	PFOZZ	96906	MS35649-282	NUT, LAIN1HEXAGON CIRCUIT BREAKER MOUNTING	6
5	PFOZZ	96906	M535336-42	WASHER, LOCK CIRCUIT BREAKER MOUN TING..	6
6	PAOZZ	81349	M13516/1-4	CIRCUIT BREAKER .....	3
7	PAOZZ	96906	MS24532-2 REV G	METER, SPECIAL SCALE CARRIER .....	1
8	PAOLZ	96906	MS24541-2	INDICATOR, PRESSUREENGINE OIL .....	1
9	PAOZZ	96906	MS24543-2	INDICATOR ENGINE .....	1
10	PAOZZ	96906	MS24544-2	INDICATOR, LIQUID FUEL .....	1
11	PAOZZ	96906	MS24540-2	GAGE, PRESSURE, DIAL AIR .....	1
12	XDOZZ	27315	32J126	PANEL, INSTRUMENT CARRIER .....	1
13	XDOOO	27315	56Z288	LIGHT ASSEMBLY DIRECTIONAL SIGNAL, GREEN	2
14	XDOOO	01364	60E7773	LIGHT, INDICATOR SIGNAL .....	2
15	PAOZZ	96906	M525231-313	LAMP, INCANDESCENT 24 VDC .....	2
16	PFOZZ	83058	161467	LIGHT, PANEL BLACKOUT .....	4
17	PFOZZ	96906	MHS51957-45	SCREW, MACHINE CIRCUIT BREAKER MOUNTING	6
18	XDOOO	27315	56Z284	LIGHT ASSEMBLY, RED HAZARD, IL PRESSURE, RED TEMPERATURE WARNING .....	3
19	XDOOZ	81349	LH76/3-LCL5RN3	LIGHT, INDICATOR RED	3
20	PAOZZ	96906	MS25231-313	LAMP, INCANDESCENT 24 VDC .....	3
21	PAOZZ	13445	956-47C4	SWITCH, GNITION 4 POSITION.....	1
22	PAOZZ	13445	50045	SWITCH, USH-PULL HAZARD WARNING.....	1
23	PFOZZ	96906	MS51957-81	SCREW, MACHINE INSTRUMENT PANEL MOUNTING	8
24	PFOZZ	96906	MS35338-44	WASHER, LOCK INSTRUMENT PANEL MOUNTING	8
25	PFOZZ	96906	MS35207-263	SCREW, MACHINE SWITCH MOUNTING .....	4
26	PAOLZ	96906	MS51113-1	SWITCH BANK MULTIPL HEADLIGHT .....	1

**END OF FIGURE**

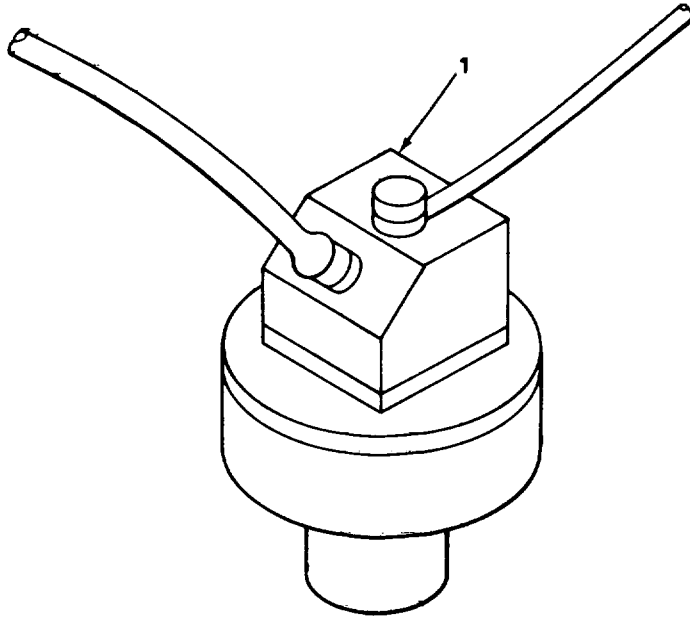

TA215217

FIGURE 79 STOP LIGHT SWITCH

SECTION II

TM5-3810-294-34P

(1) ITEM NO	(2) SMR CODE	(3) FSCM	(4) PART NUMBER	(5) DESCRIPTION AND USABLE ON CODES (UOC)	(6) QTY
				GROUP 0608 MISCELLANEOUS ITEMS	
				FIG 79 STOP LIGHT SWITCH	
1	PAOZZ	96906	MS75062-1	SWITCH, PRESSURE STOPLIGHT .....	1

END OF FIGURE

4  
5 THRU 7

10  
11 THRU 13

14  
15 THRU 17

18  
19 THRU 21

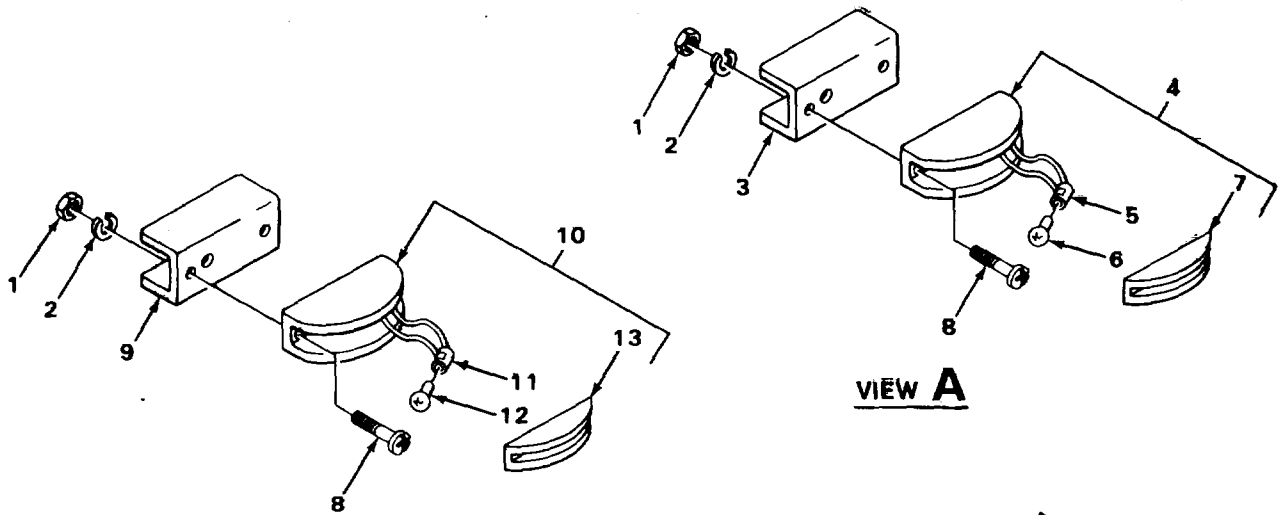

**VIEW B**

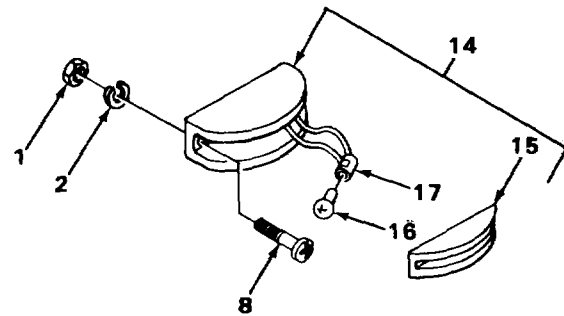

**VIEW C**

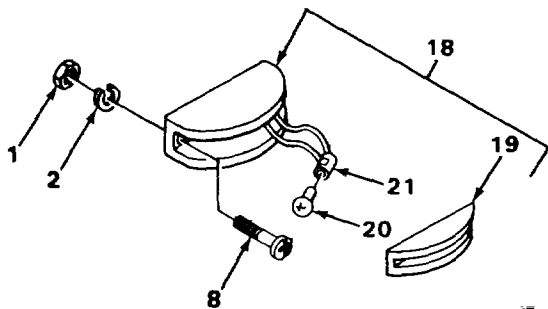

**VIEW D**

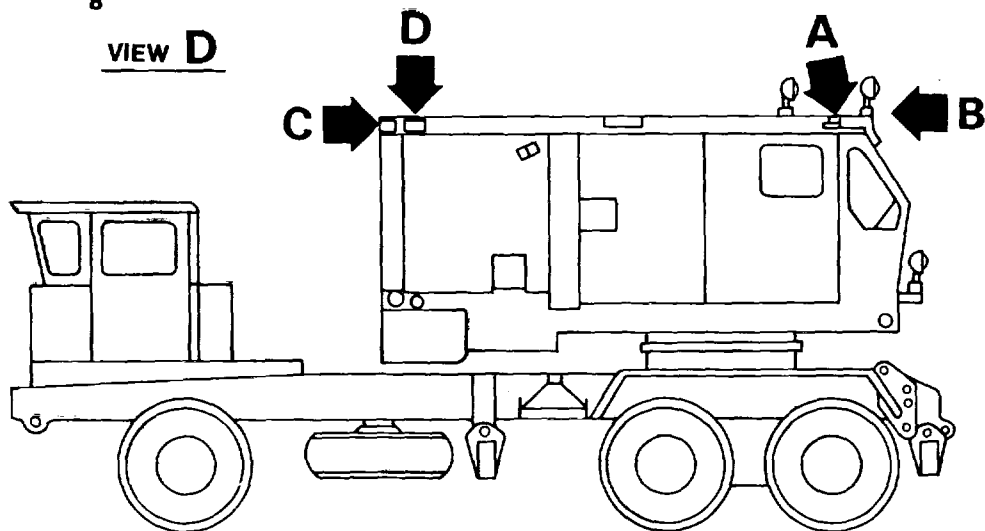

TA215218

FIGURE 80 CLEARANCE AND MARKER LIGHTS

## SECTION II

TM5-3810-294-34P

(1) ITEM NO	(2) SMR CODE	(3) FSCM	(4) PART NUMBER	(5) DESCRIPTION AND USABLE ON CODES (UOC)	(6) QTY
GROUP 0609 LIGHTS					
FIG. 80 CLEARANCE AND MARKER LIGHTS					
1	PFOZZ	96906	MS35649-202	NUT PLAIN, HEXAGON .....	32
2	PFOZZ	96906	MS35338-43	WASHER, LOCK CLEARANCE AND MARKER LIGHTS .....	32
3	XDOZZ	27315	216T62S	BRACKET CLEARANCE LIGHT .....	4
4	PFOOZ	96906	MS35424-1	LIGHT, MARKER BLACKOUT .....	4
5	FOZZ	96906	MS35422-1	LAMP HOLDER, MARKER LIGHT .....	1
6	FOZZ	96906	MS15570-303R	LAMP, INCANDESCENT .....	1
7	FOZZ	96906	MS35420-1	LENS, LIGHT AMBER .....	1
8	FOZZ	96906	MS51957-63	SCREW, MACHINE CLEARANCE AND MARKER LIGHTS .....	32
9	XDOZZ	27315	216T630	BRACKET CLEARANCE LIGHT .....	1
10	PFOO0	96906	MS35423-1	LIGHT, MARKER, SERVICE .....	4
11	PFOZZ	96906	MS35422-1	LAMPHOLDER MARKER LIGHT .....	1
12	PFOZZ	81348	W-L-00111/24	LAMP, INCANDESCENT .....	1
13	PFOZZ	96906	MS35421-1	LENS, LIGHT AMBER .....	1
14	PFOZZ	96906	MS35424-2	LIGHT, MARKER, BLACKCUT .....	4
15	PFOZZ	96906	MS35420-2	LENS, LIGHT RED	
16	PFOZL	96906	MS15570-303R	LAMP, INCANDESCENT .....	1
17	PFOZZ	96906	MS35422-1	LAMPHOLDER, MARKER LIGHT .....	1
18	PFOOO	96906	MS35423-2	LIGHT, MARKER, RED SERVICE .....	4
19	PFOZZ	96906	MS35421-2	LENS, LIGHT RED .....	1
20	PFOZZ	96906	MS1557C-303R	LAMP, INCANDESCENT .....	1
21	PFOZZ	96906	M535422-1	LAMP HOLDER, MARKER LIGHT .....	1

END OF FIGURE



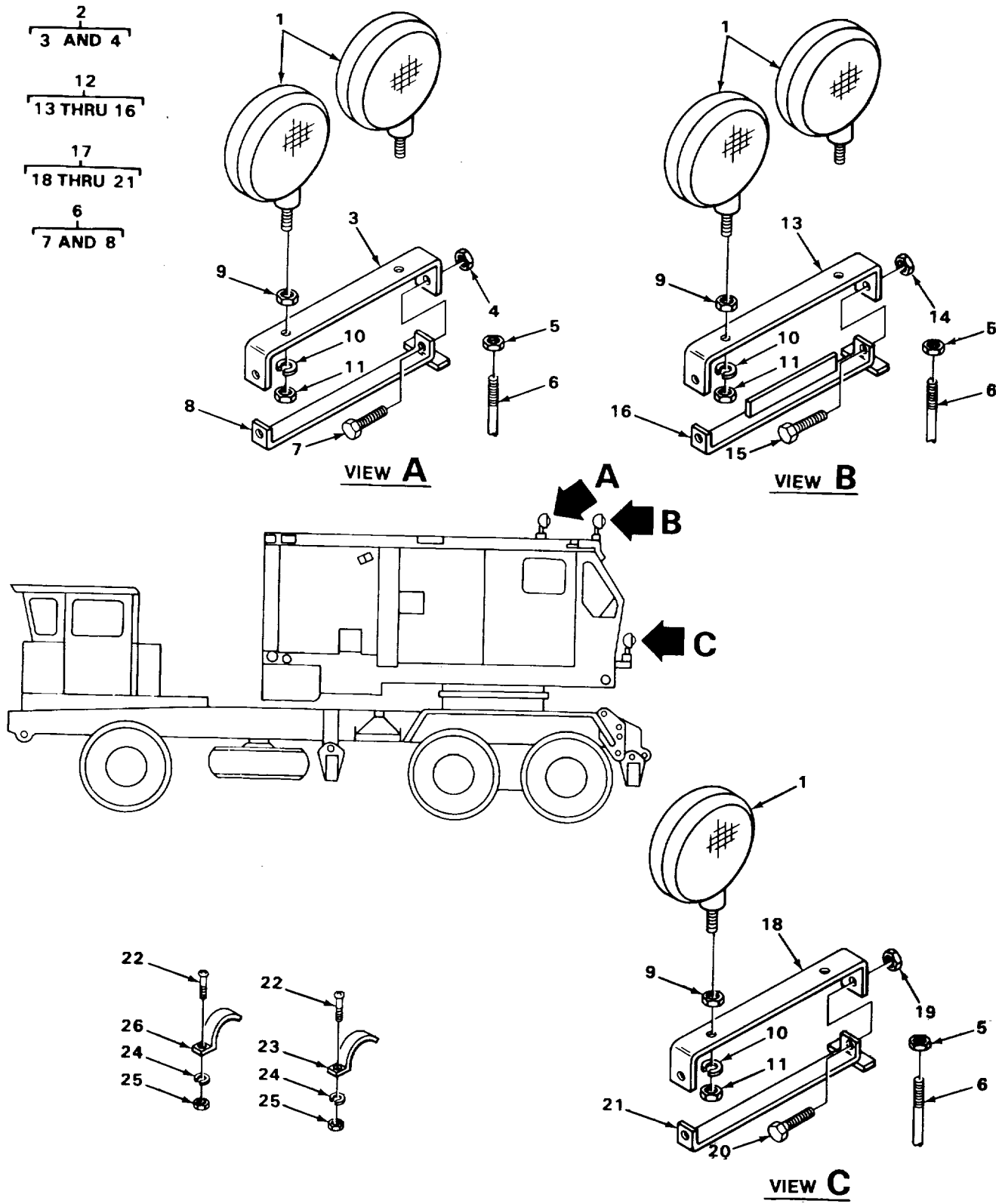

TA215219

FIGURE 81 FLOODLIGHTS AND ASSOCIATED PARTS

(1) ITEM NO	(2) SMR CODE	(3) FSCM	(4) PART NUMBER	(5) DESCRIPTION AND USABLE ON CODES (UOC)	(6) QTY
GROUP 0609 LIGHTS <b>FIG. 81 FLOODLIGHTS AND ASSOCIATED PARTS</b>					
1	PAOZZ	81349	MILH13071	FLOODLIGHT, CRANE ELECTRICAL .....	6
2	XDOOO	27315	21COP107FI	BRACKET ASSEMBLY FLOODLIGHT.....	1
3	XDOZZ	27315	216P376D1	BRACKET UPPER.....	1
4	XDOZZ	22599	29NU101	NUT, SELF-LOCKING .....	2
5	PFDZZ	27315	944V001	LOCKNUT, ELECTRICAL FLOODLIGHT .....	6
6	PFOZZ	03743	CG1850	ADAPTER, ONNECTCR FLOODLIGHT .....	6
7	PFOZZ	9690	MS90125-162	SCREW, CAP, HEXAGON BRACKETS.....	2
8	XDOZZ	27315	216P377D1	BRACKET .....	1
9	PFOZZ	96906	MS51967-20	NUT, PLAIN, HEXAGON FLOODLIGHT .....	6
10	PFOZZ	96906	MS35338-50	WASHERFLOCK FLOODLIGHT .....	6
11	PFOZZ	96906	MS35691-49	NUT, SELF-LCCKING .....	6
12	XDOOO	27315	21COP106F1	BRACKET ASSEMBLY FLOODLIGHT.....	1
13	XDOZZ	27315	216P376D1	BRACKET UPPER.....	1
14	XDOZZ	22599	29NU101	NUT, SELF-LOCKING BRACKETS.....	2
15	PFOZZ	96906	MS90725-162	SCREW, CAP, HEXAGON .....	2
16	XDOZZ	27315	216P375	BRACKET LOWER.....	1
17	XDOOO	27315	2COP107F2	BRACKET ASSEMBLY FLOODLIGHTS .....	1
18	XDOZZ	27315	216P37602	BRACKET UPPER .....	1
19	XDOZZ	22599	29NU101	NUT1SELF-LOCKING .....	2
20	PFOZZ	96906	MS90725-162	SCREW, CAP, HEXAGON .....	2
21	XDOZZ	27315	216P377D2	BRACKET LOWER.....	1
22	PFOZZ	96906	MS51957-63	SCREW, MACHINE CLAMP .....	20
23	XDOZZ	75272	TC148	CLAMP, LOOP WIRING .....	10
24	PFOZZ	96906	MS35338-43	WASHER, LOCK CLAMP.....	20
25	PFOLZ	96906	MS35649-202	NUT, PLAIN, HEXAGON CLAMP .....	20
26	XDOZZ	75272	TC317	CLAMP, LOOP WIRING .....	10

**END OF FIGURE**

1  
2 THRU 6

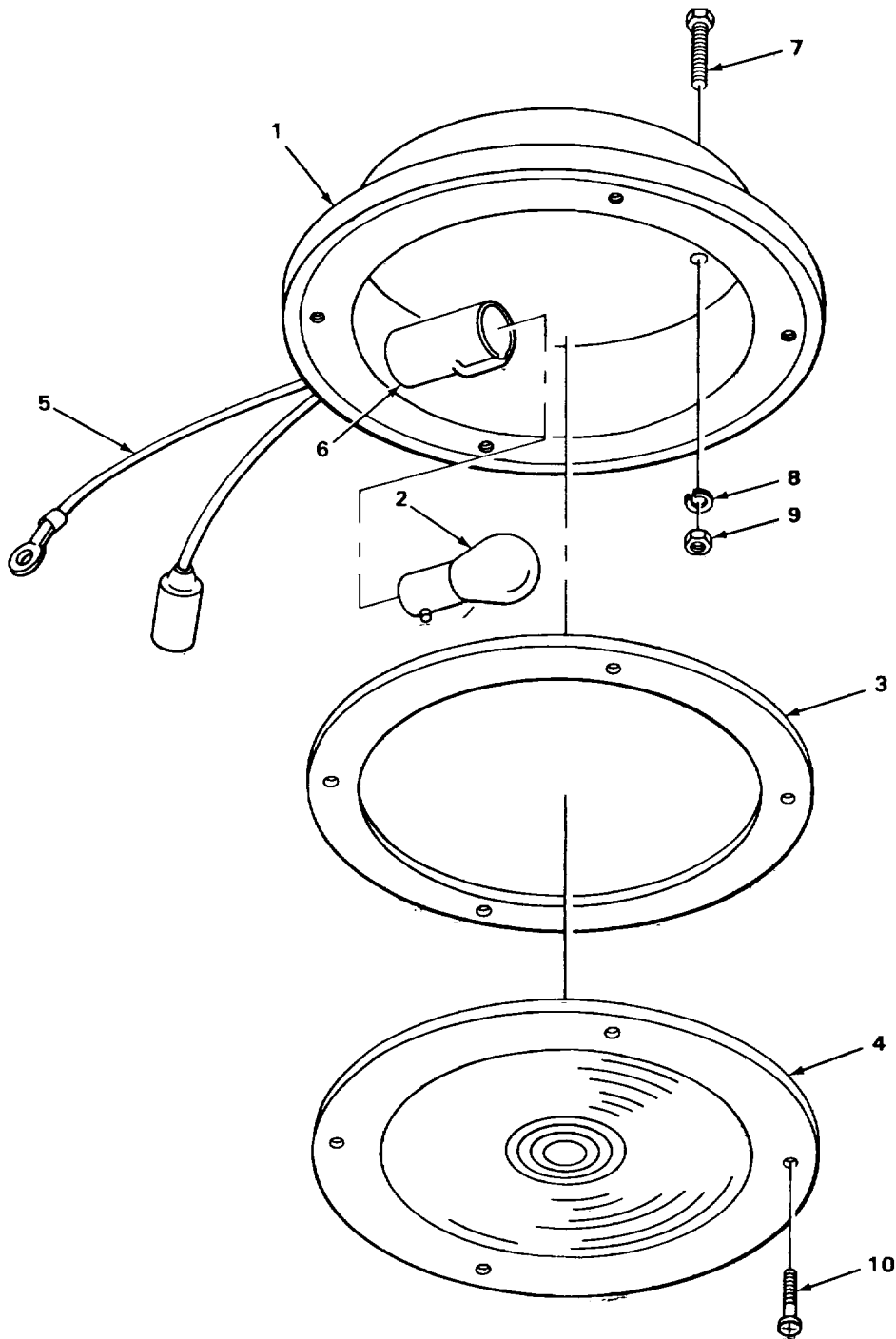

TA215221

FIGURE 82 CRANE DOME LIGHT AND MOUNTING

SECTION II

TM5-3810-294-34P

(1) ITEM NO	(2) SMR CODE	(3) FSCM	(4) PART NUMBER	(5) DESCRIPTION AND USABLE ON CODES (UOC)	(6) QTY
GROUP 0609 LIGHTS					
FIG. 82 CRANE DOME LIGHT AND MOUNTING					
1	PFOZZ	23382	93107	LIGHT, DOME CRANE CAB.....	2
2	PFOZZ	96906	MS15584-16	LAMP, INCANDESCENT 24 VOLTS .....	1
3	PFOZZ	78422	61-02160	GASKET LENS .....	1
4	PFOZZ	78422	61-0229-0	LENS, LIGHT DOME LIGHT.....	1
5	PFOZZ	78422	56-0304-0	LEAD ASSEMBLY DOME LIGHT.....	1
6	XDOLZ	78422	61-0231-0	SOCKET, AMP DCME LIGHT .....	1
7	PFOZZ	96906	MS90725-3	SCREW, CAP HEXAGON .....	4
8	PFOLZ	96906	MS35338-44	WASHER, LOCK DOME LIGHT .....	4
9	PFOZZ	96906	MS51967-2	NUT, LAIN, EXAGON DOME LIGHT.....	4
10	PFOZZ	96906	MS35206-261	SCREW, MACHINE .....	2

END OF FIGURE

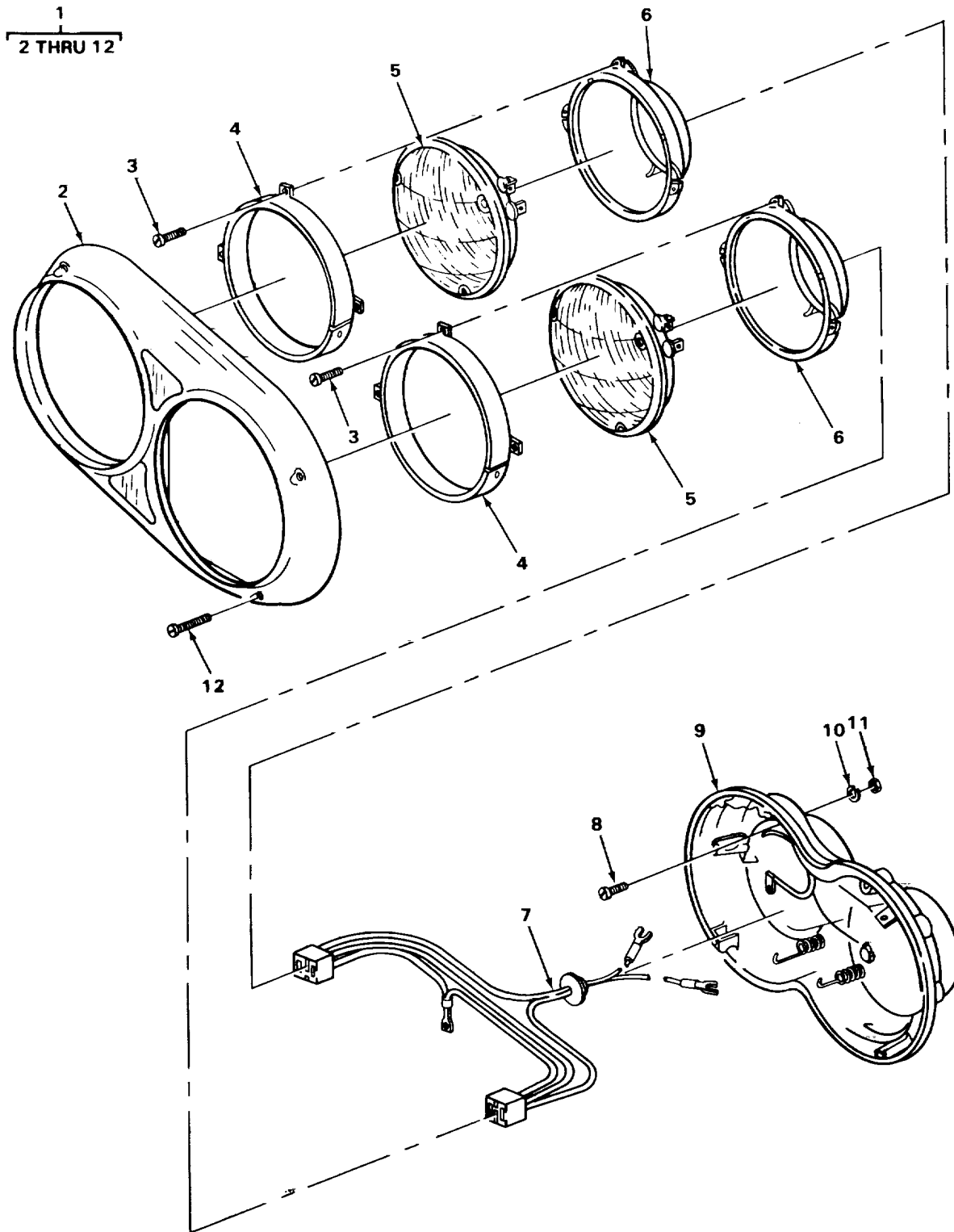

TA215221

FIGURE 83 CARRIER HEADLIGH ASSEMBLY

## SECTION II

TM5-3810-294-34P

(1) ITEM NO	(2) SMR CODE	(3) FSCM	(4) PART NUMBER	(5) DESCRIPTION AND USABLE ON CODES (UOC)	(6) QTY
<b>GROUP 0609 LIGHTS</b>					
<b>FIG. 83 CARRIER HEADLIGHT ASSEMBLY</b>					
1	PAOZZ	73331	5950198	HEADLIGHT LEFT.....	1
1	PFOZZ	73331	5950198	HEADLIGHT RIGHT .....	1
2	XDOZZ	27315	32T160	DOOR HEADLIGHT ASSEMBLY .....	1
3	PFOZZ	73331	924552	. SCREW, MACHINE RETAINING RING MOUNTING	4
4	PFOZZ	73331	59548S2	RING, RETAINING AMP UNIT .....	2
5	PFOZZ	96906	MS17166-4880	LAMP, INCANDESCENT 24 VOLT .....	2
6	XDOZZ	73331	5948824	RING MOUNTING, LIGHT HAND .....	1
6	PFOZZ	73331	5948825	RING MOUNTING, LEFT HAND .....	1
7	XDOZZ	27315	832P100D1	WIRING HEADLIGHT, LIGHT HAND .....	
7	XDOZZ	27315	832PIO1D2	WIRING, EADLIGHT LEFT HAND .....	
8	XDOZZ	73331	5960797	SCREW , MACHINE HOUSING MOUNTING .....	4
9	XDOZZ	73331	595210	HOUSING HEADLIGHT ASSEMBLY .....	1
10	PFOZZ	96906	MS35338-43	WASHER, LOCK HEADLIGHT DOOR MOUNTING .....	4
11	PFOZZ	96906	MS535649-202	NUT, LAINIHEXAGON HEADLIGHT DOOR MOUNTING .....	4
12	PFOZZ	96906	MS51957-63	SCREW, MACHINE HEADLIGHT DOOR MOUNTING .....	7

END OF FIGURE

1  
2 THRU 4

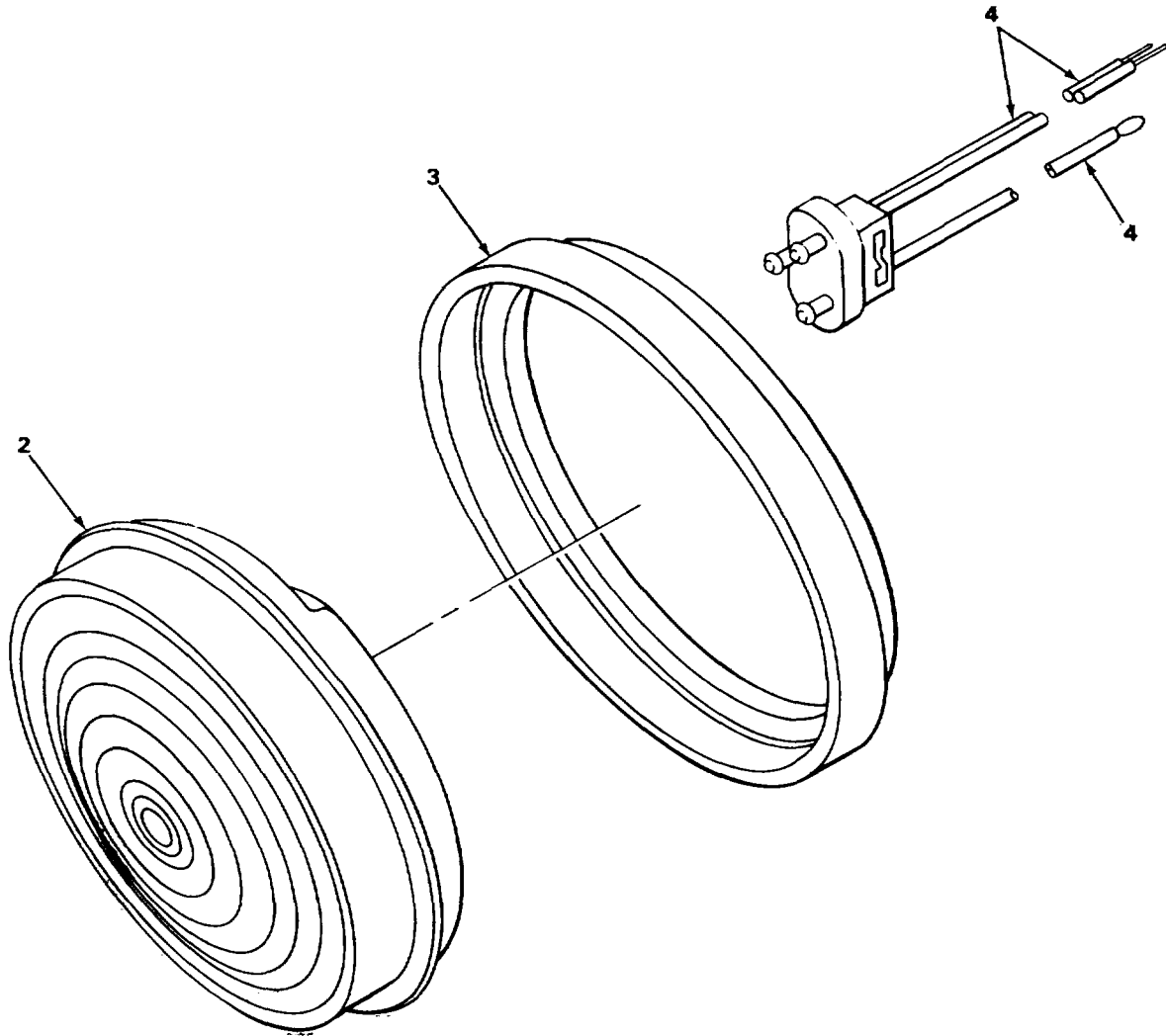

TA215222

FIGURE 84 CAB COMBINATION DIRECTIONAL AND PARK AND REAR PARK LIGHTS

SECTION II

TM5-3810-294-34P

(1) ITEM NO	(2) SMR CODE	(3) FSCM	(4) PART NUMBER	(5) DESCRIPTION AND USABLE ON CODES (UOC)	(6) QTY
GROUP 0609 LIGHTS					
FIG. 84 CAB COMBINATION DIRECTIONAL AND PARK AND REAR PARK LIGHTS					
1	XDOOO	13548	402-22	LIGHT ASSEMBLY COMBINATION PARK AND DIRECTIONAL,CAB.....	2
1	XDOOO	13548	40	LIGHT DIRECTIONAL, REAR .....	2
2	XDOZZ	13548	TL40296	LAMP ASSEMBLY AMBER, USE WITH P/N 402-222	1
2	XDOZZ	13548	4C2-12	STOP LIGHT-TAILLIGHT RED, USE WITH P/N 40....	1
3	XDOZZ	13548	TL40429	GROMMET USE WITH P/N 402-22 .....	1
3	PFDZZ	13548	40MGR	GROMMET, MOUNTING USE WITH P/N 40.....	1
4	XDOZZ	13548	TL4344A1	LEAD, ELECTRICAL USE WITH P/N 40.....	1
4	XDOZZ	13548	PL-3	PLUG, AMP WIRING, USE WITH P/N 40 .....	1

END OF FIGURE



1  
2 THRU 13

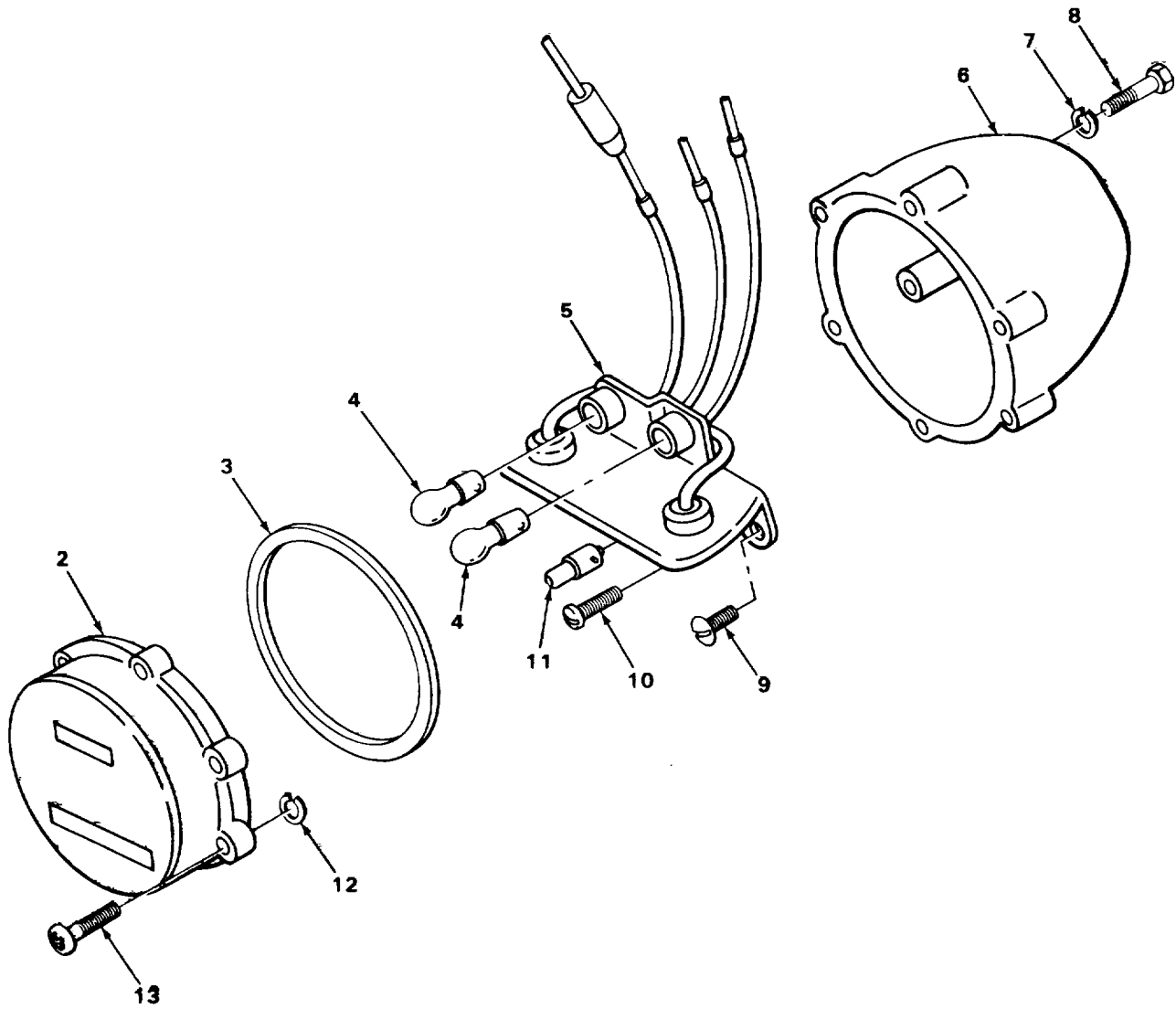

TA215223

FIGURE 85 BLACKOUT SERVICE STOP AND TAILLIGHT ASSEMBLY

## SECTION II

TM5-3810-294-34P

(1) ITEM NO	(2) SMR CODE	(3) FSCM	(4) PART NUMBER	(5) DESCRIPTION AND USABLE ON CODES (UOC)	(6) QTY
GROUP 0609 LIGHTS					
FIG. 85 BLACKOUT SERVICE STOP AND TAILLIGHT ASSEMBLY					
1	PFOZO	96906	MS5132S-1	STOP AND TAILLIGHT BLACKOUT SERVICE .....	2
2	PFOZZ	19207	7526020	RETAINER, LENS LIGHT ASSEMBLY .....	1
3	PFOZZ	34623	7320658	PACKING, PREFORMED DOOR .....	1
4	PFOZZ	96906	MS15570-1251	LAMP, INCANDESCENT LIGHT ASSEMBLY .....	2
5	PFOZZ	19207	8378661	WIRING HARNESS .....	1
6	PFOZZ	96906	MS5304F1	LIGHT, PARKING .....	1
7	PFOZZ	96906	M535338-46	MASHER, LOCK LIGHT ASSEMBLY MOUNTING .....	4
8	PFOZZ	96906	MS18154-58	SCREW, AP, EXAGON LIGHT ASSEMBLY MOUNTING .....	4
9	PFOZZ	96906	MS35206-243	SCREW, MACHINE SOCKET ASSEMBLY MOUNTING .....	3
10	PFOZZ	96906	MS35206242	SCREW, MACHINE LIGHT ASSEMBLY .....	2
11	PFOZZ	96906	MS35478-1683	LAMP, INCANDESCENT LIGHT ASSEMBLY .....	1
12	XDOZZ	00000	7320642	WASHER, LOCK DOOR MOUNTING .....	6
13	XDOLZ	00000	7320641	SCREW, MACHINE DOOR MOUNTING .....	6

END OF FIGURE

2  
3 THRU 5

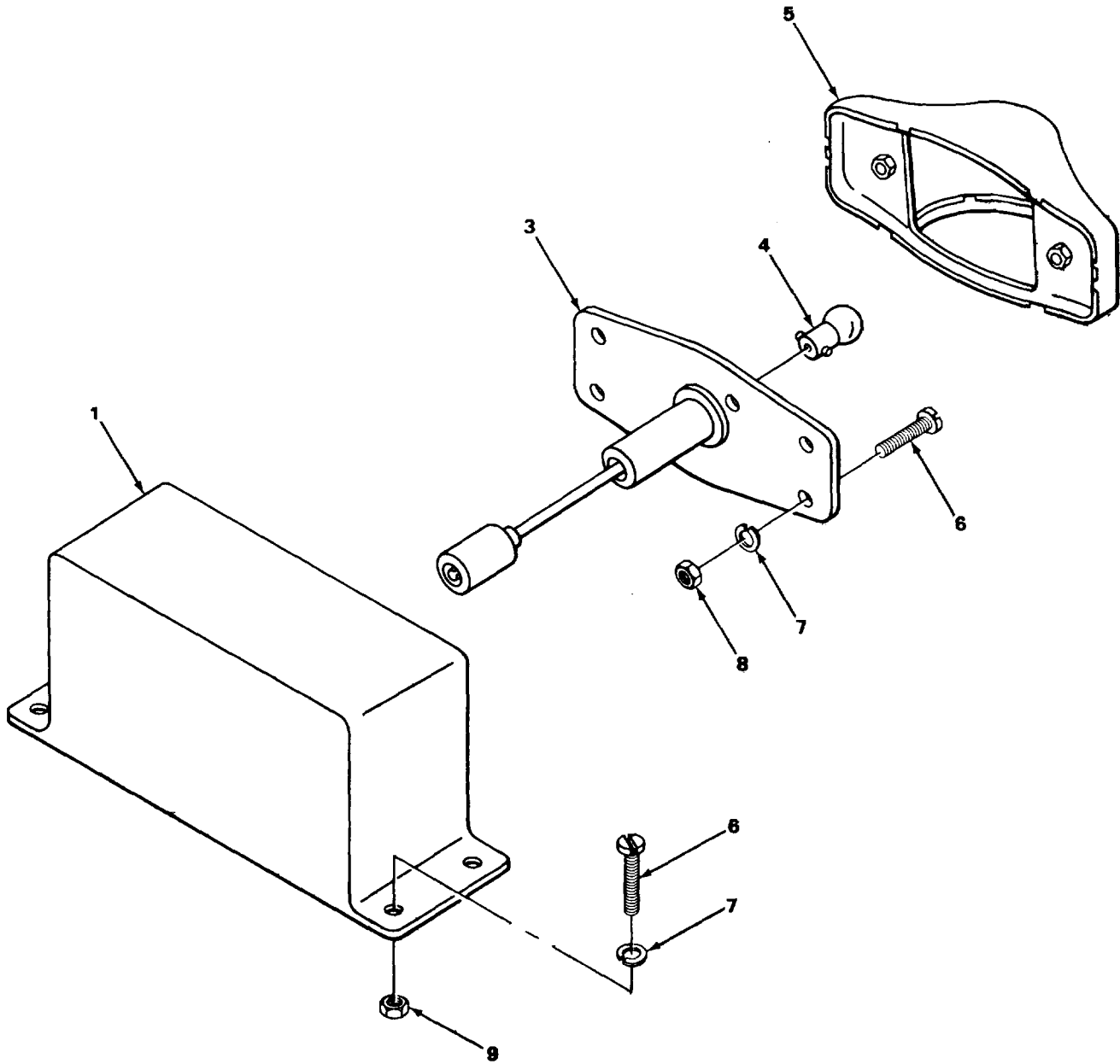

TA215224

FIGURE 86 CARRIER FRONT CLEARANCE MARKER LIGHT ASSEMBLY

## SECTION II

TM5-3810-294-34P

(1) ITEM NO	(2) SMR CODE	(3) FSCM	(4) PART NUMBER	(5) DESCRIPTION AND USABLE ON CODES (UOC)	(6) QTY
GROUP 0609 LIGHTS					
FIG. 86 CARRIER FRONT CLEARANCE MARKER LIGHT ASSEMBLY					
1	XDOZZ	27315	816P413	BRACKET CLEARANCE MARKER LIGHT .....	1
2	PAOOO	96906	MS35423-1	LIGHT, MARKER CLEARANCE, ARRIER .....	1
3	PFOZZ	96906	MS35422-1	LAMPHOLDER CLEARANCE MARKER .....	1
4	PFOZZ	96906	MSL5570-1251	LAMP, INCANDESCENT .....	1
5	PFOZZ	96906	MS25421-1	LENS LIGHT AMBER .....	1
6	PFOZZ	96906	MS51957-65	SCREW, MACHINE .....	8
7	PFOZZ	96906	MS35338-43	WASHER, LOCK .....	8
8	PFOZZ	96906	MS25649-202	NUT, PLAIN, HEXAGON LIGHT ASSEMBLY MOUNTING .....	4
9	PFOZZ	96906	MS35649-202	NUT, PLAIN, HEXAGON BRACKET MOUNTING	4

END OF FIGURE

1  
2 THRU 7

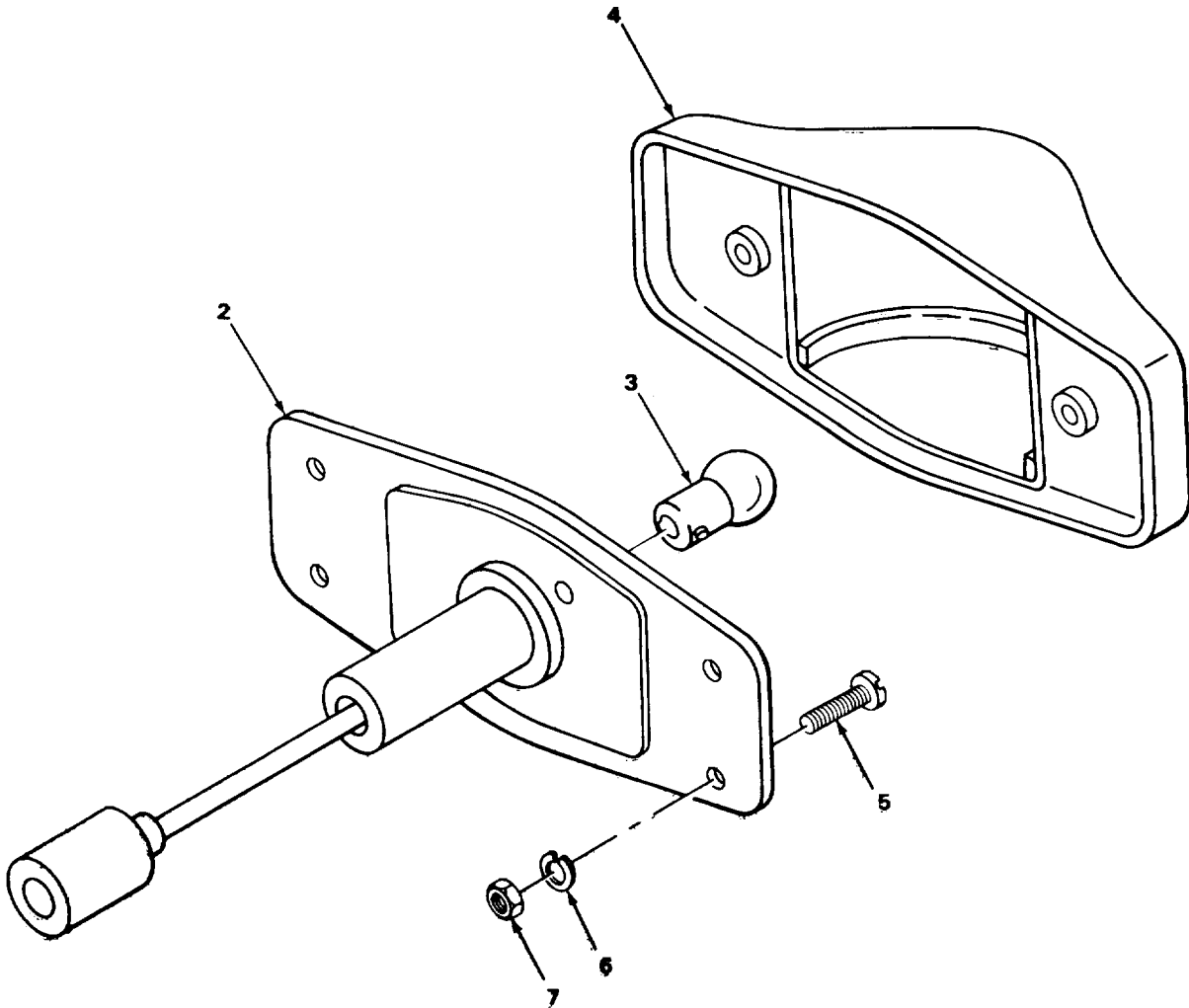

TA215225

FIGURE 87 BLACKOUT AND RUNNING CLEARANCE MARKER LIGHTS

## SECTION II

TM5-3810-294-34P

(1) ITEM NO	(2) SMR CODE	(3) FSCM	(4) PART NUMBER	(5) DESCRIPTION AND USABLE ON CODES (UOC)	(6) QTY
GROUP 0609 LIGHTS FIG.87 BLACKOUT AND RUNNING CLEARANCE MARKER LIGHTS					
1	PAOOO	96906	MS35423-1	LIGHT, MARKER CLEARANCE, SERVICE AMBER .....	4
1	PAOOZ	96906	MS35423-2	LIGHT, MARKER CLEARANCE, SERVICE RED	4
1	PAOOZ	96906	MS35424-1	LIGHT, MARKER CLEARANCE BLACKOUT, AMBER .....	4
1	PAOOO	96906	MS35424-2	LIGHT, MARKER CLEARANCE BLACKOUT RED	4
2	PFOZZ	96904	MS35422-1	LAMP HOLDER .....	1
3	PFOZZ	96906	MS15570-251	LAMP, INCANDESCENT .....	1
4	PFOZZ	96906	MS35421-1	LENS LIGHT, AMBER, USE WITH P/N MS35423-1 .....	1
4	PFOZZ	96906	MS35421-2	LENS LIGHT RED1USE WITH P/N MS35424-2 .....	1
4	PFOZZ	96906	MS35420-1	LENS BLACKOUT, AMBER USE WITH P/N MS35424-1 .....	1
4	PFOZZ	96906	MS35420-2	LENS BLACKOUT, RED, USE WITH P/N MS35424-2 C .....	1
5	PFOZZ	96906	MS51957-65	SCREW, MACHINE LIGHT MOUNTING .....	4
6	PFOZZ	96906	MS35338-43	WASHER, LOCK LIGHT MOUNTING .....	4
7	PFOZZ	96906	MS35649-202	NUT, PLAIN, HEXAGON LIGHT MOUNTING .....	4

END OF FIGURE

1  
2 THRU 9

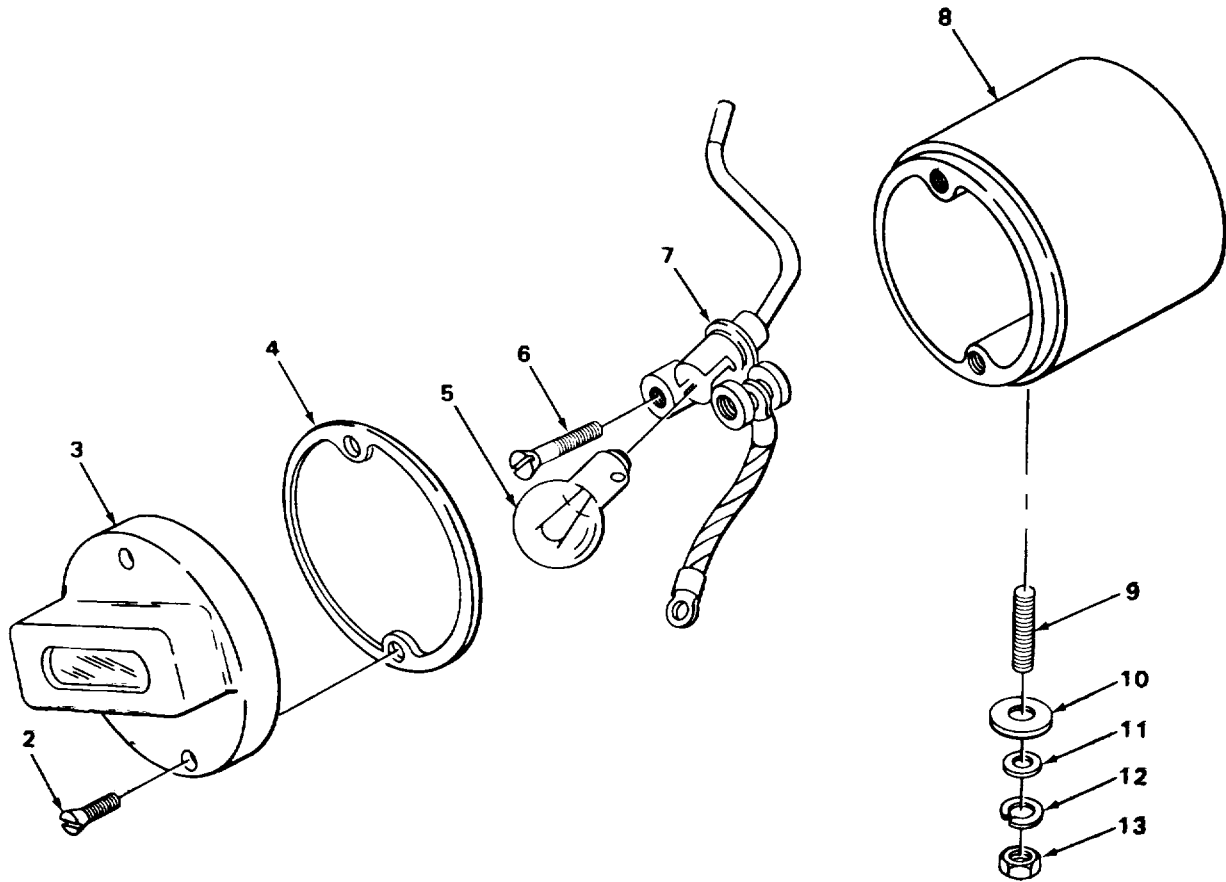

TA2 1 276

FIGURE 88 BLACKOUT CLEARANCE LIGHT ASSEMBLY

## SECTION II

TM5-3810-294-34P

(1) ITEM NO	(2) SMR CODE	(3) FSCM	(4) PART NUMBER	(5) DESCRIPTION AND USABLE ON CODES (UOC)	(6) QTY
-------------------	--------------------	-------------	-----------------------	--	------------

## GROUP 0609 LIGHTS

FIG. 88 BLACKOUT CLEARANCE  
LIGHT ASSEMBLY

1	PAOOO	96906	MS51303-1	LIGHT, MARKER, CLEARA BLACKOUT .....	1
2	XDOZZ	19207	7320691	SCREW, MACHINE DOOR MOUNTING .....	2
3	PFOLZ	19207	8741648	RETAINER.LENS LIGHT ASSEMBLY .....	1
4	PFOZZ	73331	5942528	GASKET DOOR.....	1
5	PFOZZ	96906	MS5570-1251	LAMP, INCANDESCENT 24 VOLT .....	1
6	XDOZZ	19207	78335233	SCREW, MACHINE SOCKET MOUNTING.....	2
7	PFOZZ	19207	8741651	LAMPHOLDER .....	1
8	PFOZZ	06853	235842	SHELL, BLACKOUT, STOP LIGHT ASSEMBLY ...	1
9	XDOZZ	96906	MS51864-103-16	STUD, PLAIN LIGHT MOUNTING .....	1
10	PFOZZ	96906	MS7183-13	WASHER, FLAT LIGHT MOUNTING .....	1
11	PFOZZ	96906	MS27M83-12	WASHER, FLAT LIGHT MOUNTING .....	1
12	PFOZZ	96906	MS35338-45	WASHER, LOCK LIGHT MOUNTING .....	1
13	PFOZZ	96906	MS51967-5	NUT, PLAIN, HEXAGON LIGHT MOUNTING .....	1

END OF FIGURE



1  
2 THRU 14

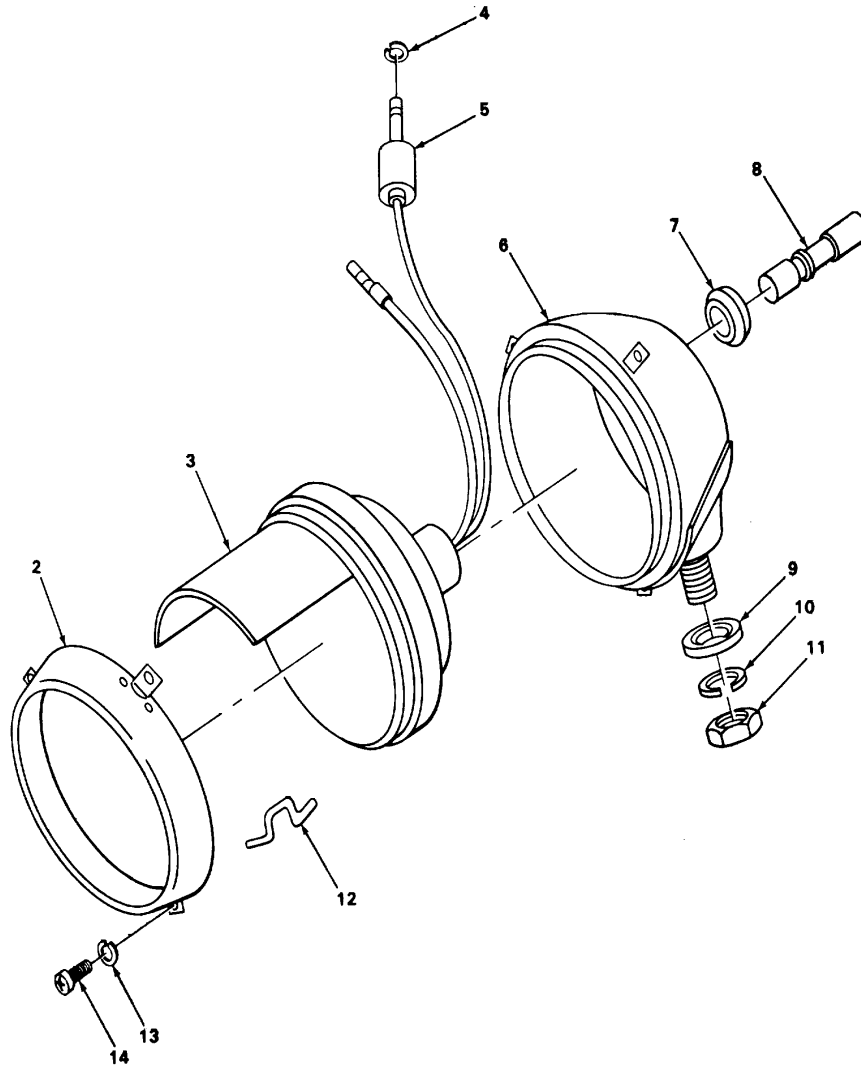

TA216227

FIGURE 89. BLACKOUT HEADLIGHT ASSEMBLY

(1) ITEM NO	(2) SMR CODE	(3) FSCM	(4) PART NUMBER	(5) DESCRIPTION AND USABLE ON CODES (UOC)	(6) QTY
<b>GROUP 0609 LIGHTS</b>					
<b>FIG. 89 BLACKOUT HEADLIGHT ASSEMBLY</b>					
1	PAOO0	73331	899685	HEADLIGHT BLACKOUT .....	1
2	PFOZZ	19207	7525940	RETAINER, LENS .....	1
3	PFOLZ	19207	8747987	LAMP UNIT VEHICULAR BLACKOUT .....	1
4	PFOZZ	19207	8338567	WASHER, SLOTTED CONNECTOR .....	
5	PFOZZ	19207	8338566	SHELL, ELECTRICAL .....	1
6	PFOZZ	19207	8747986	HOUSING, HEADLIGHT.....	1
7	XDOLZ	19207	8741442	GROMMET WIRE CONNECTOR.....	1
8	XDOZZ	19207	87414S	CONNECTOR WIRE .....	1
9	XDOZZ	19207	529450	WASHER BEARING .....	1
10	XDOZZ	19207	120382	WASHER, LOCK LIGHT MOUNTING .....	1
11	XDOZZ	19207	134566	NUT, PLAIN, HEXAGON LIGHT MOUNTING .....	1
12	PFOZZ	19207	7320711	CLIP, RETAINING LIGHT ASSEMBLY .....	3
13	XDOZZ	19207	7320642	WASHER, LOCK DOOR MOUNTING .....	3
14	XDOZZ	19207	7525938	SCREW, MACHINE DOOR MOUNTING.....	3

END OF FIGURE

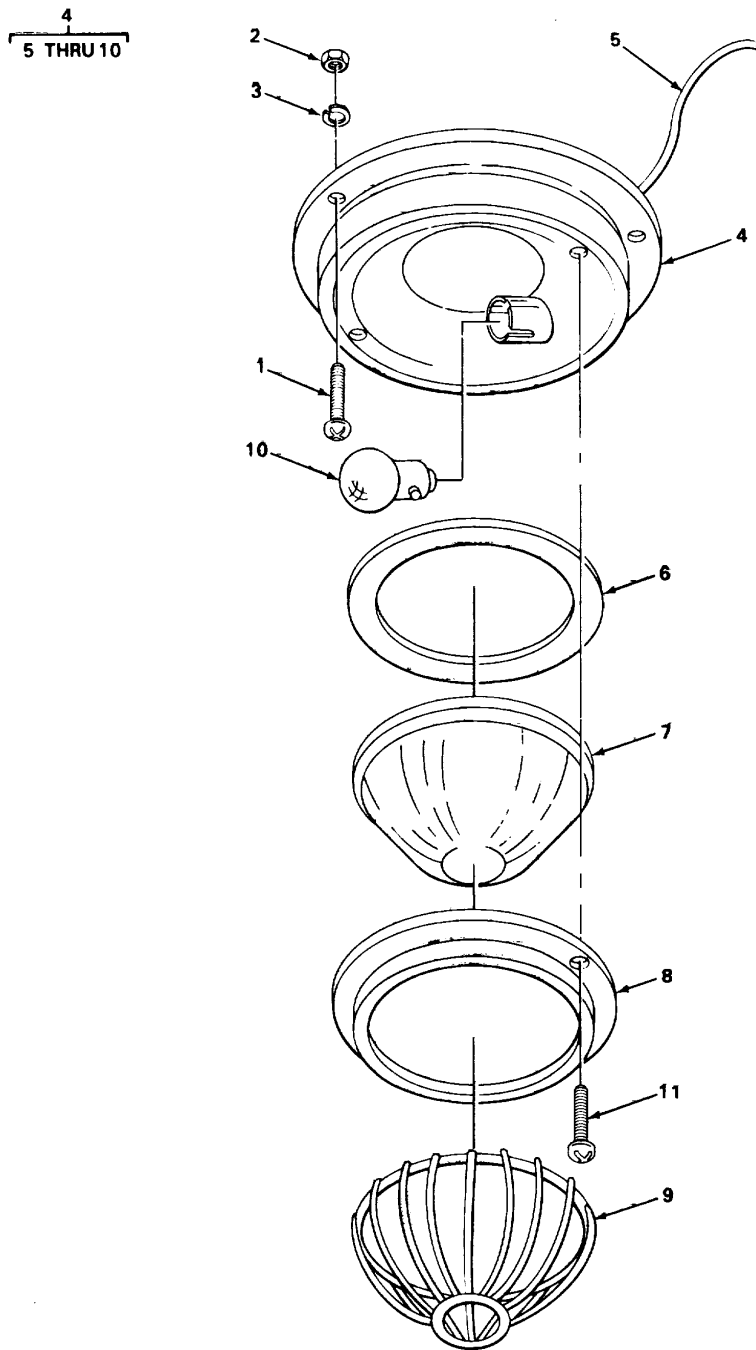

4  
5 THRU 10

TA21522B

FIGURE 90. CARRIER DOME LIGHT ASSEMBLY

(1) ITEM NO	(2) SMR CODE	(3) FSCM	(4) PART NUMBER	(5) DESCRIPTION AND USABLE ON CODES (UOC)	(6) QTY
<b>GROUP 0609 LIGHTS</b>					
<b>FIG. 90 CARRIER DOME LIGHT ASSEMBLY</b>					
1	PFOZZ	96906	MS35206-228	SCREW, MACHINE DOME LIGHT MOUNTING .....	3
2	PFOZZ	96906	MS3533E-41	WASHER, LOCK DOME LIGHT MOUNTING .....	3
3	PFOZZ	96906	MS35649-262	NUT, PLAIN, HEXAGON DOME LIGHT .....	3
				MOUNTING .....	
4	XDOOO	72635	39	LIGHT ASSEMBLY DOME .....	1
5	PFOZZ	72635	447	WIRING ASSEMBLY DOME LIGHT .....	1
6	XDOZZ	72635	367	GASKET LENS .....	1
7	PFOZZ	72635	77-231CL	LENS, LIGHT DOME .....	1
8	PFOZZ	72635	545	RIM, STEEL, DOME LIGH LENS RETAINING .....	1
9	XDOZZ	72635	8E04340	GUARD, LIGHT, DCME WIRE .....	1
10	XDOZZ	08806	1156	LAMP, INCANDESCENT DOME LIGHT .....	1
11	PFOZZ	96906	MS35206-261	SCREW, MACHINE .....	2

END OF FIGURE

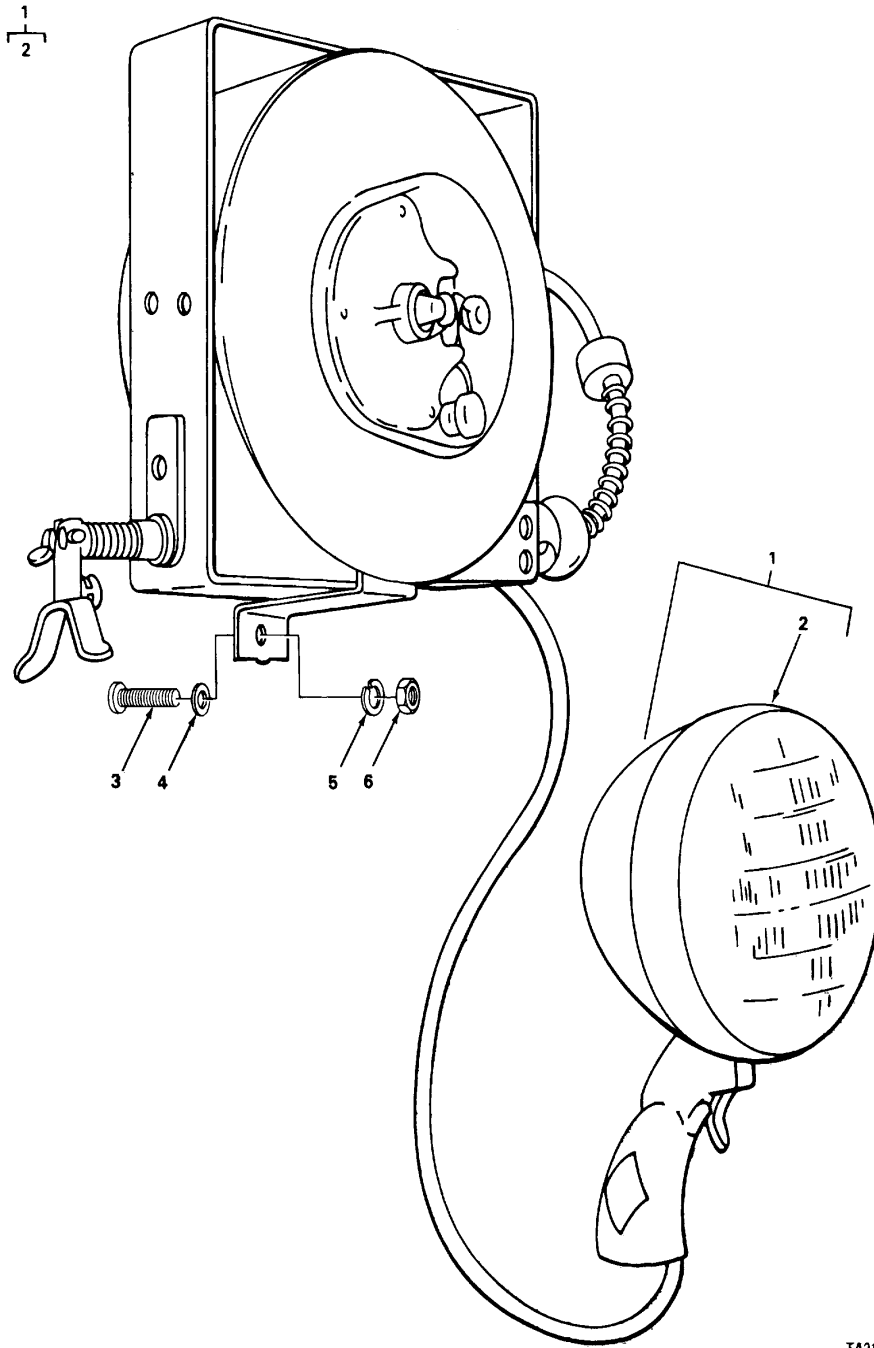

TA215229

FIGURE 91. TROUBLE LIGHT ASSEMBLY

(1) ITEM NO	(2) SMR CODE	(3) FSCM	(4) PART NUMBER	(5) DESCRIPTION AND USABLE ON CODES (UOC)	(6) QTY
<b>GROUP 0609 LIGHTS</b>					
<b>FIG. 91 TROUBLE LIGHT ASSEMBLY</b>					
1	PAOOO	12020	610142	LIGHT ASSEMBLY TROUBLE .....	1
2	XDOZZ	96906	MS25243-4505	LAMP, INCANDESCENT TROUBLE LIGHT .....	1
3	PFOZZ	96906	MS35206309	SCREW, MACHINE TROUBLE LIGHT MOUNTING .....	2
4	XDOZZ	27315	18Z2075	WASHER SEALING.....	2
5	PFOZZ	96906	MS35338-46	WASHER, LOCK TROUBLE LIGHT MOUNTING .....	2
6	PFOZZ	96906	MS35649-2382	NUT, PLAIN, HEXAGON TROUBLE LIGHT MOUNTING .....	2

END OF FIGURE

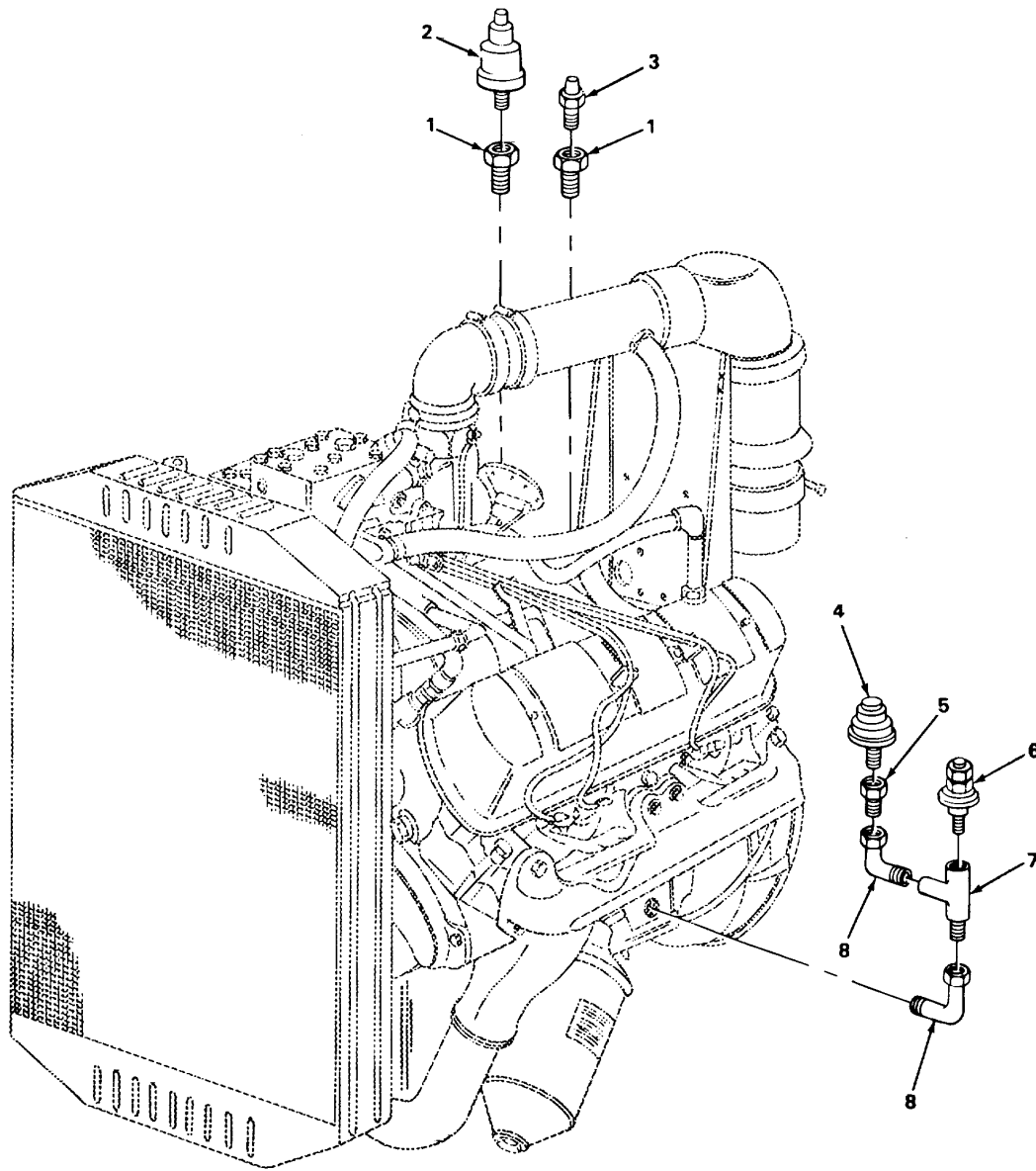

FIGURE 92. CARRIER SENDING UNITS

TA215230

(1) ITEM NO	(2) SMR CODE	(3) FSCM	(4) PART NUMBER	(5) DESCRIPTION AND USABLE ON CODES (UOC)	(6) QTY
<b>GROUP 0610 SENDING UNITS AND WARNING SWITCHES</b>					
<b>FIG. 92 CARRIER SENDING UNITS</b>					
1	PFOZZ	79470	3200X8X6	REDUCER, PIPE .....	2
2	PAOZZ	57733	363T	SWITCH , THERMOSTATIC .....	1
3	PAOZZ	96906	MS24537-1	TRANSMITTER TEMPERATURE .....	1
4	PAOZZ	96906	MS24538-1	TRANSMITTER OIL PRESSURE .....	1
5	PFOZZ	30327	12081-4X1-8	REDUCER, PIPE TRANSMITTER .....	1
6	PAOZZ	57733	364K	SWITCH PRESSURE OIL PRESSURE .....	1
7	PFOZZ	79470	3750X2	TEE PIPE, TRANSMITTER .....	1
8	PFOZZ	96906	MS14307-1	ELBOW, PIPE TRANSMITTER .....	2

END OF FIGURE



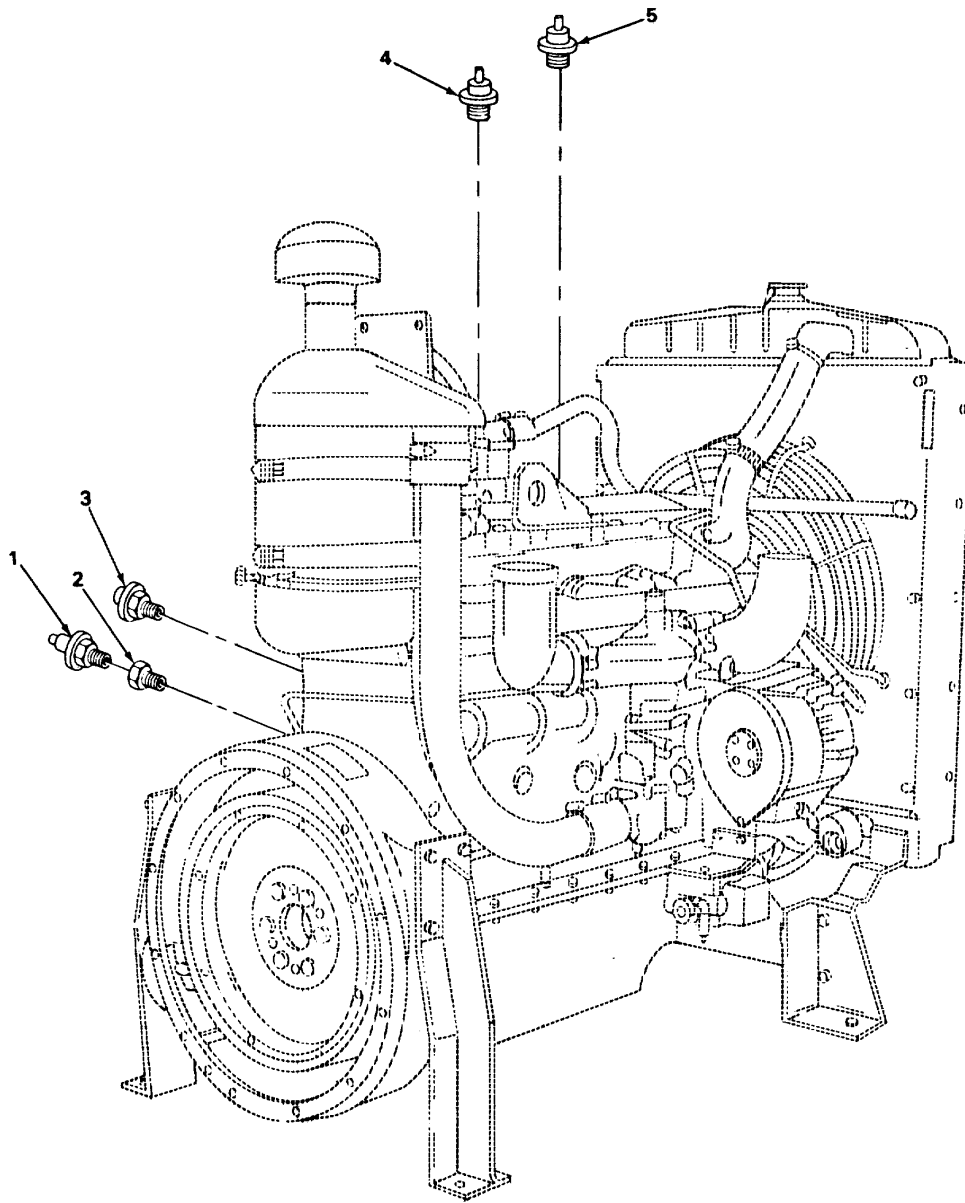

FIGURE 93. CRANE ENGINE SENDING UNITS

TA215231

(1) ITEM NO	(2) SMR CODE	(3) FSCM	(4) PART NUMBER	(5) DESCRIPTION AND USABLE ON CODES (UOC)	(6) QTY
-------------------	--------------------	-------------	-----------------------	--	------------

**GROUP 0610 SENDING UNITS AND  
WARNING SWITCHES**

**FIG. 93 CRANE ENGINE SENDING UNITS**

1	PAOZZ	96906	MS245381	TRANSMITTER, PRESSUR OIL PRESSURE .....	1
2	PFOZZ	30327	12081-4X1-8	REDUCER, PIPE .....	1
3	PAOZZ	57733	364K	SWITCH PRESSURE LOW OIL .....	1
4	PAOZZ	57733	363T	SWITCH, THERMOSTATIC WATER .....	1
5	PAOZZ	96906	MS24537-1	TRANSMITTER, WATER TEMPERATURE .....	1

END OF FIGURE

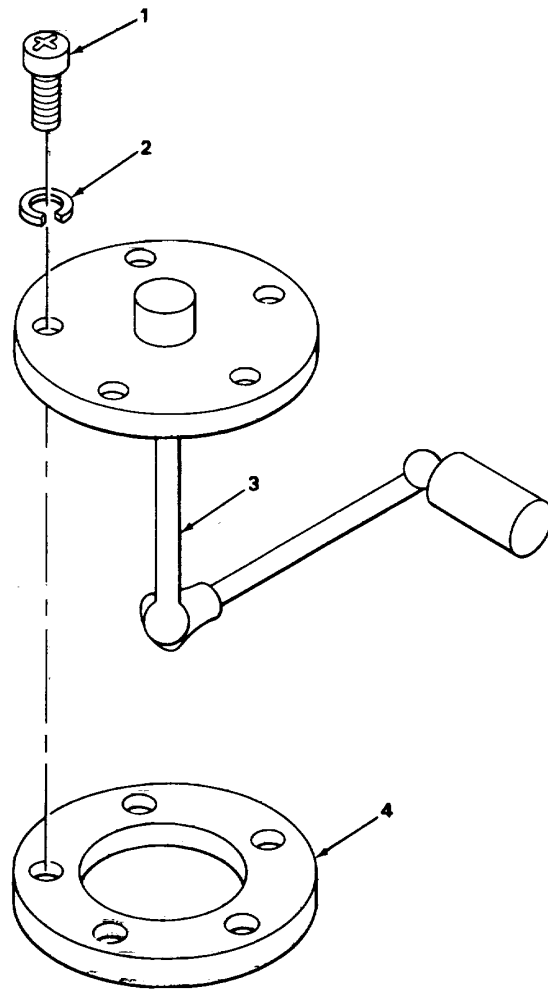

TA21523Z

FIGURE 94. CRANE FUEL SENDING UNITS

(1) ITEM NO	(2) SMR CODE	(3) FSCM	(4) PART NUMBER	(5) DESCRIPTION AND USABLE ON CODES (UOC)	(6) QTY
-------------------	--------------------	-------------	-----------------------	--	------------

**GROUP 0610 SENDING UNITS AND  
WARNING SWITCHES**

**FIG. 94 CRANE FUEL SENDING UNITS**

1	PFOZZ	96906	MS35206-245	SCREW, MACHINE TRANSMITTER .....	5
2	PFOZZ	96906	MS35338-43	WASHER, LOCK TRANSMITTER.....	5
3	XDOZZ	57733	507AH	TRANSMITTER, LIQUID FUEL LEVEL .....	1
4	PAOZZ	98624	515	GASKET .....	1

END OF FIGURE

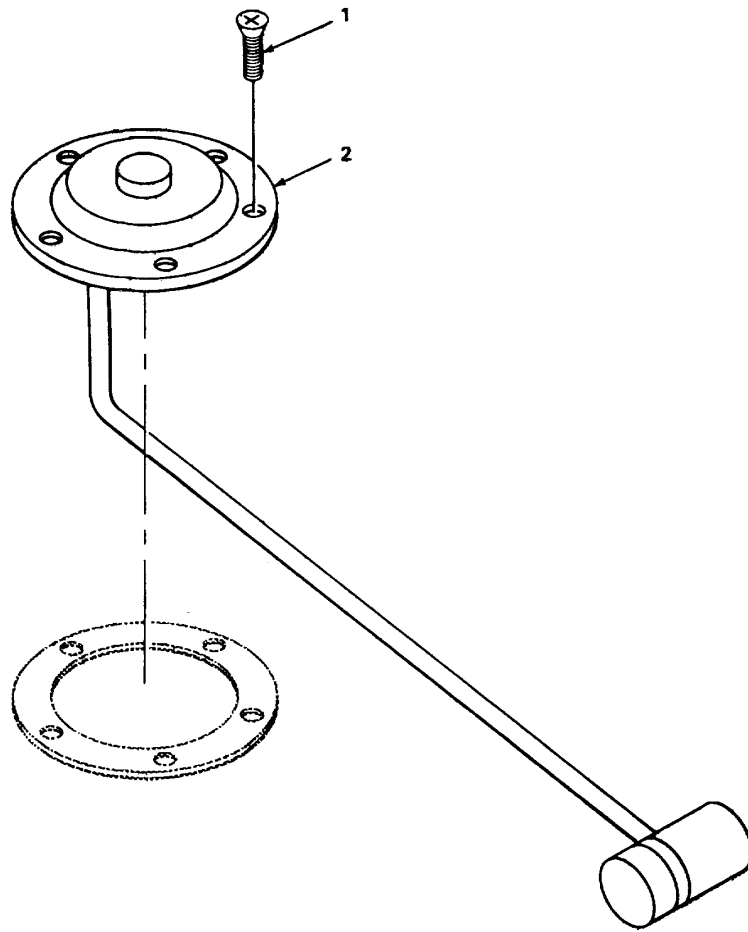

TA215233

FIGURE 95. CARRIER FUEL SENDING UNIT

SECTION II

TM5-3810-294-34P

(1) ITEM NO	(2) SMR CODE	(3) FSCM	(4) PART NUMBER	(5) DESCRIPTION AND USABLE ON CODES (UOC)	(6) QTY
-------------------	--------------------	-------------	-----------------------	--	------------

**GROUP 0610 SENDING UNITS AND  
WARNING SWITCHES**

**FIG. 95 CARRIER FUEL SENDING UNIT**

1	PFOZZ	96906	MS35206-261	SCREW, MACHINE .....	5
2	PFOZZ	57733	ES 507-CD	TRANSMITTER, LIQUID FUEL LEVEL .....	1

END OF FIGURE

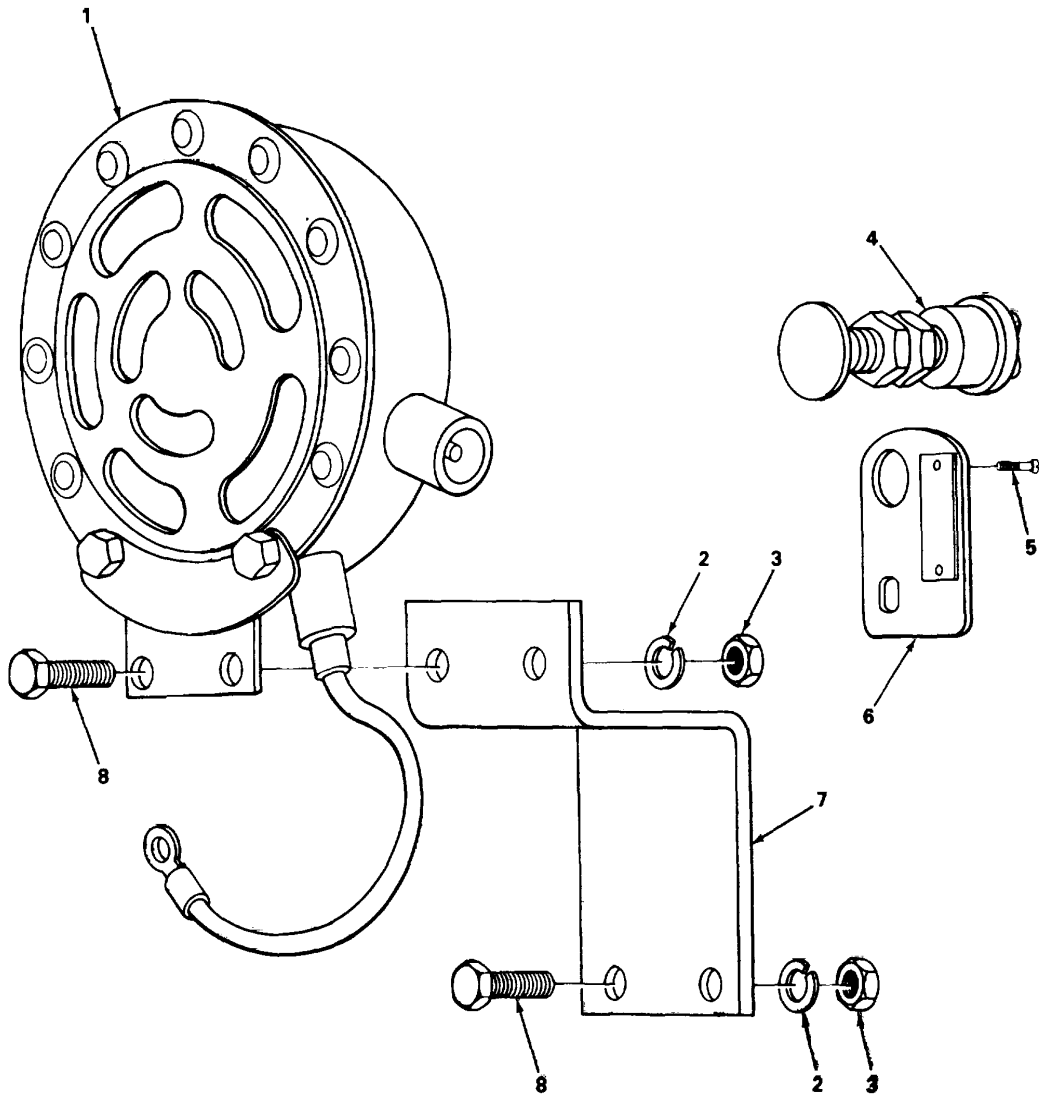

TA215234

FIGURE 96. CRANE HORN AND ASSOCIATED PARTS

(1) ITEM NO	(2) SMR CODE	(3) FSCM	(4) PART NUMBER	(5) DESCRIPTION AND USABLE ON CODES (UOC)	(6) QTY
-------------------	--------------------	-------------	-----------------------	--	------------

## GROUP 0611 HORN, SIREN

FG. 96 CRANE HORN AND  
ASSOCIATED PARTS

1	PAOZZ	96906	MS51074-1	HORN, ELECTRICAL 24 VOLT .....	1
2	PFOZZ	96906	MS35338-44	WASHER, LOCK .....	4
3	PFOZZ	96906	MS51967-2	NUT, PLAIN, HEXAGON .....	4
4	PAOZZ	13445	M491	SWITCH HORN .....	1
5	PFOZZ	27315	20Z909D1	SCREW, MACHINE .....	2
6	XDOZZ	27315	216T615	BRACKET HORN SWITCH .....	1
7	XDOZZ	27315	216T442	BRACKET HORN1 .....	1
8	PFOZZ	96906	MS90725-3	SCREW, CAP, HEXAGON .....	4

END OF FIGURE



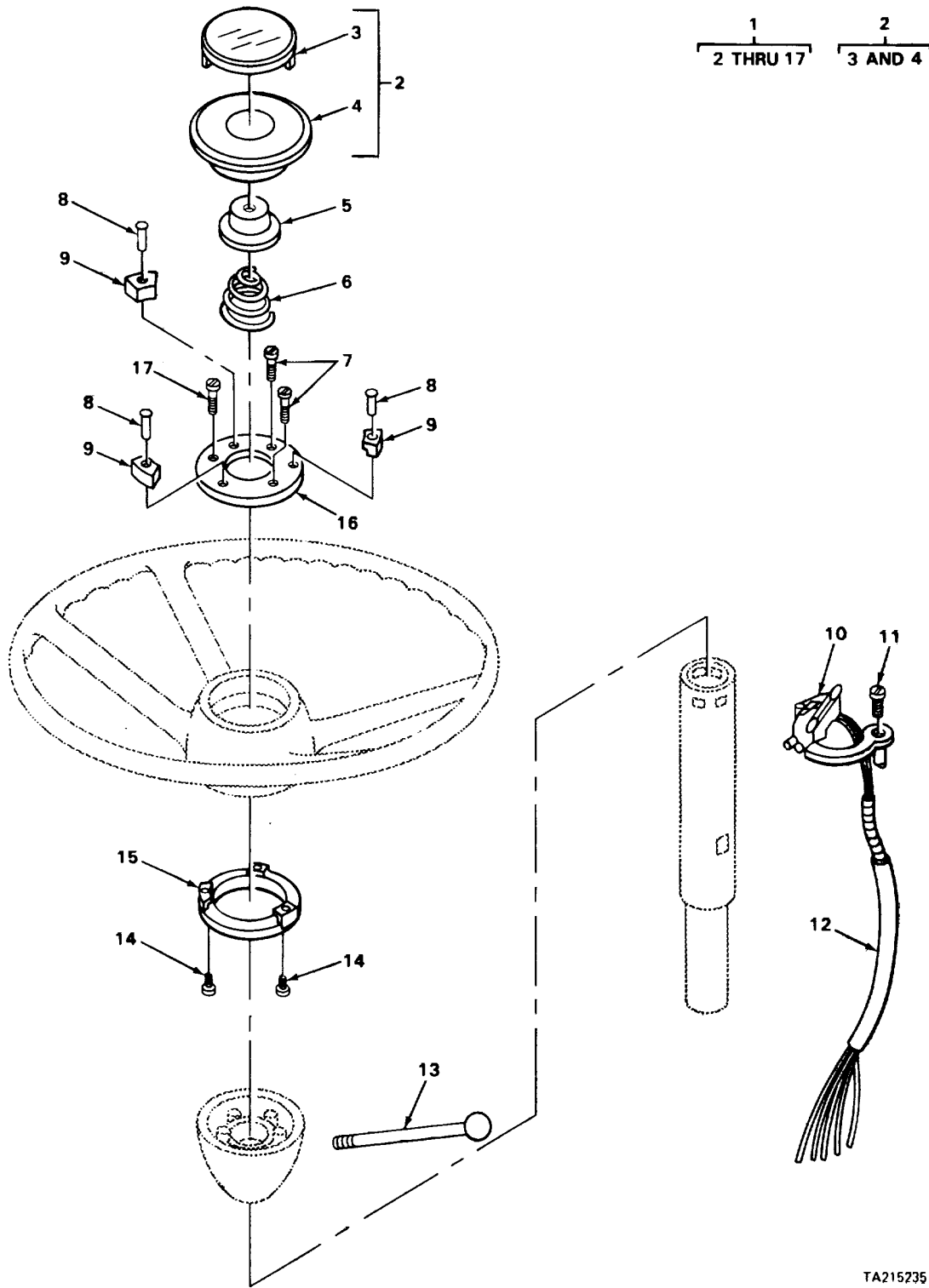
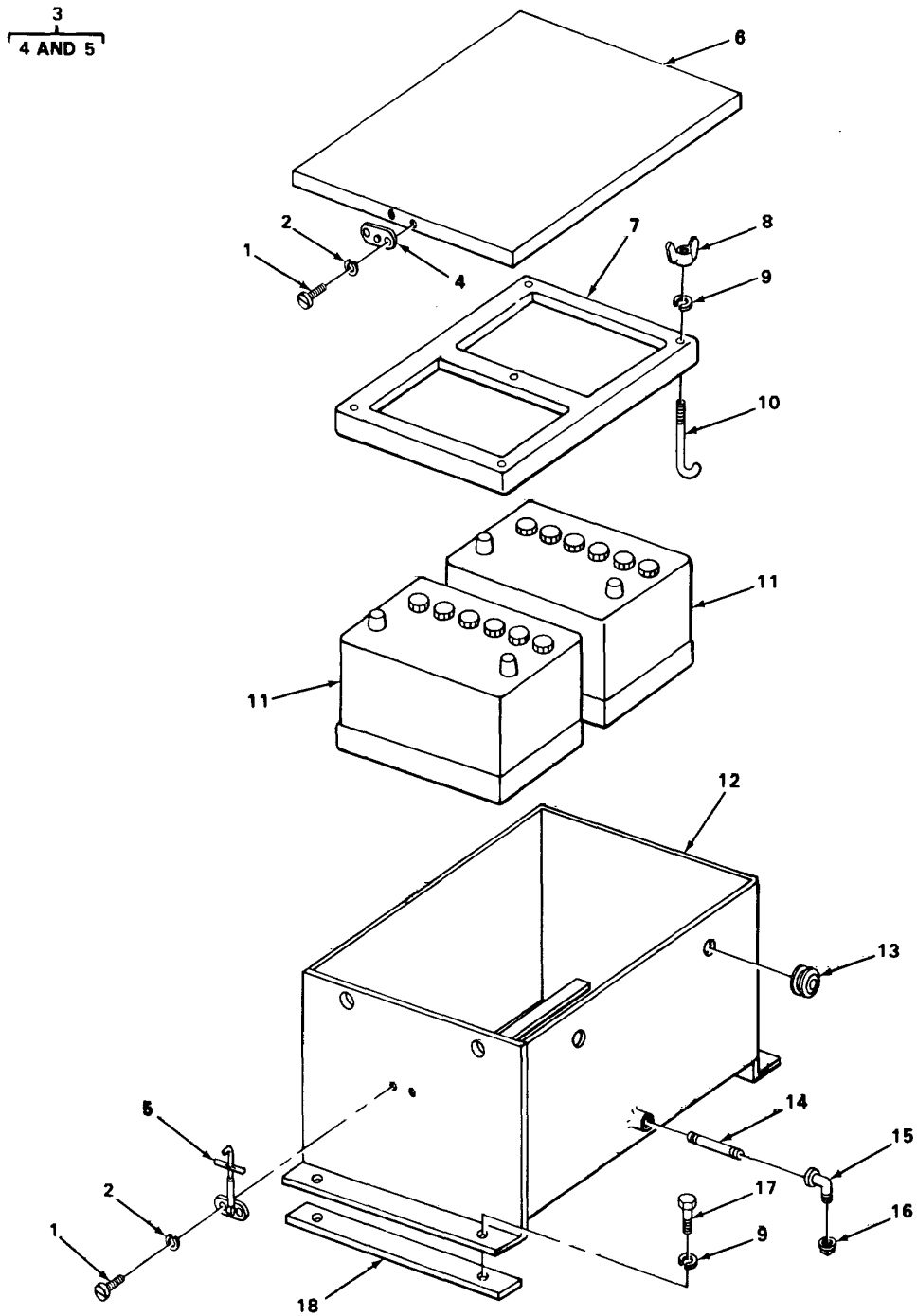

FIGURE 97. CARRIER HORN BUTTON AND RELATED PARTS

TA215235

(1) ITEM NO	(2) SMR CODE	(3) FSCM	(4) PART NUMBER	(5) DESCRIPTION AND USABLE ON CODES (UOC)	(6) QTY
<b>GROUP 0611 HORN, SIREN</b>					
<b>FIG. 97 CARRIER HORN BUTTON AND RELATED PARTS</b>					
1	PAOZZ	77640	465573	SWITCH ASSEMBLY PUSH HORN SOUNDING .....	1
2	PADZZ	81240	35A6444	PLATE, BASE SWITCH ACTIVATING .....	1
3	PFOZZ	77640	450141	EMBLEM PUSH BUTTON MARKING .....	1
4	PFOZZ	77640	450098	PUSH BUTTON HORN.....	1
5	PFOZZ	77640	029037	CONTACT, ELECTRICAL BUTTON-PLATE CONTACT.....	1
6	PFOZZ	77640	401228	SPRING HELICAL CONTACT CUP LOADED. ....	1
7	PFOZZ	73740	G148595	SCREW, WOOD PLATE MOUNTING .....	2
8	XDOZZ	77640	040013	RIVET INSULATCR MOUNTING .....	3
9	XDOZZ	77640	454082	INSULATOR, STANDOFF SPRING SUPPORTING .....	3
10	PFOZZ	77640	480862	CONTROL ASSEMBLY DIRECTIONAL SIGNAL LIGHT .....	1
11	PFOZZ	96906	MS24621-41	SCREW, TAPPING, SWITCH MOUNTING.....	1
12	XDOZZ	77640	055025-1000	TUBE, FLEXIBLE WIRING PROTECTING.....	1
13	PFOZZ	77640	452207	LEVER, MANUAL SWITCH ACTIVATING .....	1
14	XDOZZ	77640	145067	SCREW CONTACT RING MOUNTING .....	3
15	PFOZZ	77640	453087	CONTACT, ELECTRICAL HORN SOUNDING .....	1
16	XDOZZ	77640	453088	PLATE, MOUNTING HORN .....	1
17	PFOZZ	77640	G173654	SCREW PLATE MOUNTING.....	1

END OF FIGURE



TA215238

FIGURE 98. BATTERY BOX AND BATTERIES

(1) ITEM NO	(2) SMR CODE	(3) FSCM	(4) PART NUMBER	(5) DESCRIPTION AND USABLE ON CODES (UOC)	(6) QTY
<b>GROUP 0612 BATTERIES, STORAGE</b>					
<b>FIG. 98 BATTERY BOX AND BATTERIES</b>					
1	PFOZZ	96906	MS51957-63	SCREW, MACHINE COVER LATCH .....	8
2	PFOZZ	96906	MS3533643	WASHER[LOCK COVER LATCH.....	8
3	PFOOO	19220	9646	LATCH, HOOD COVER.....	2
4	XDOZZ	19220	96463	LATCH COVER .....	1
5	XDOZZ	19220	9646-50	HANDLE LATCH.....	1
6	XDOZZ	27315	16P2829	COVER BATTERY BOX .....	1
7	XDOZZ	27315	232Q1	CLAMP BATTERY .....	1
8	PFOZZ	96906	MS35425-41	NUT, PLAIN, WING BATTERY CLAMP BOLT .....	5
9	PFOZZ	96906	MS35338-46	WASHER, LOCK BATTERY BOX .....	9
10	PFOZZ	27315	20T8068	BOLT HOOK, BATTERY CLAMP .....	5
11	PAOFA	96906	MS35000-3	BATTERY, STORAGE.....	2
12	XDOZZ	27315	16N1358	CASE BATTERY.....	1
13	PFOZZ	96906	MS35489-49	GROMMET, NONMETALLIC.....	4
14	PFOZZ	96906	MS51953-80	NIPPLE, PIPE BATTERY BOX DRAIN.....	1
15	XDOZZ	27315	2416V019	ELBOW, PIPE BATTERY BOX.....	1
16	XDOZZ	27315	24C8V004	CAP, PIPE BATTERY BOX DRAIN.....	1
17	PFOZZ	96906	MS90725-55	SCREW, CAP, HEXAGON BATTERY BOX.....	4
18	XDOZZ	27315	16T3419	PAD MOUNTING .....	2

END OF FIGURE

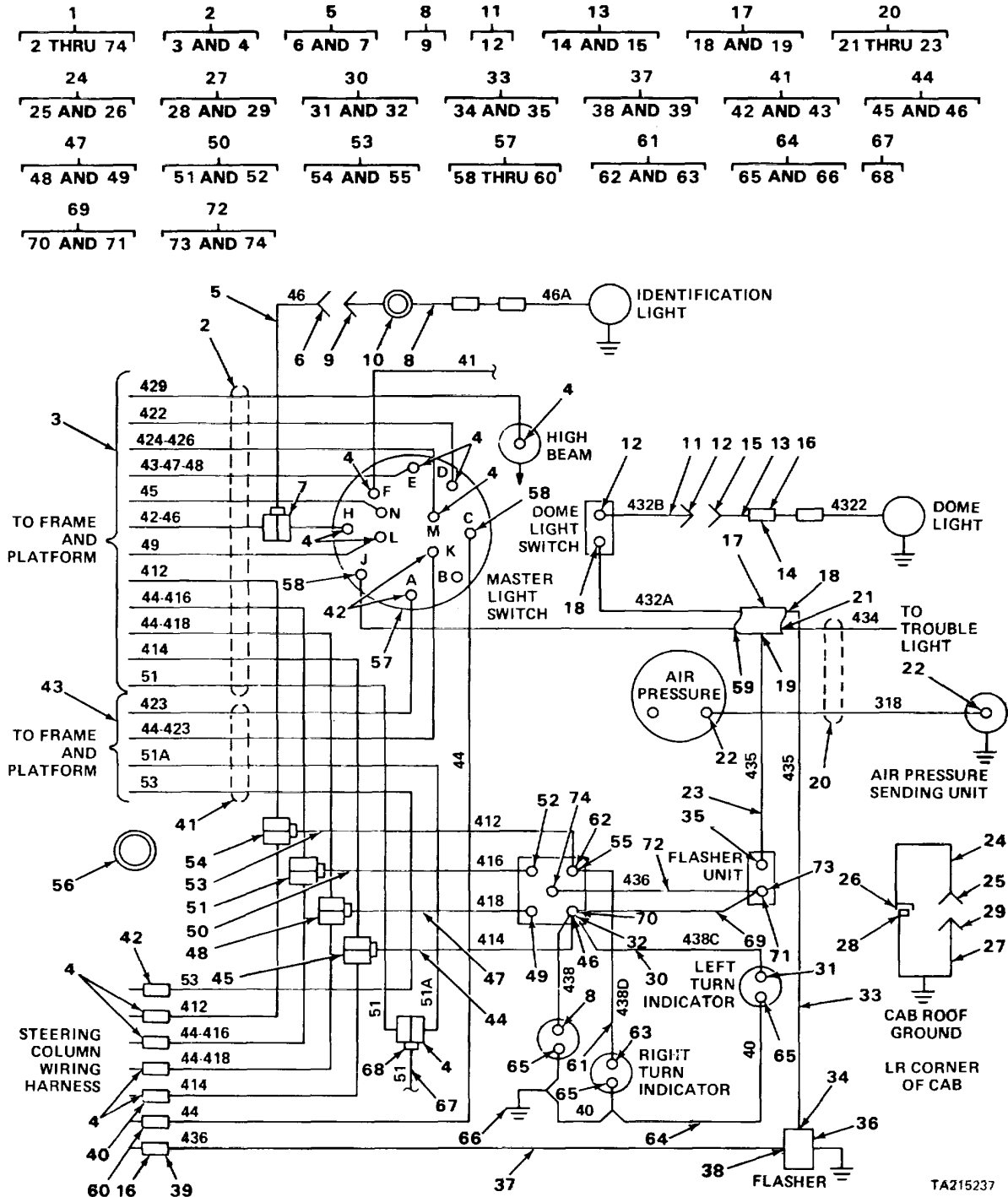

FIGURE 99. CARRIER CAB WIRING DIAGRAM

(1) ITEM NO	(2) SMR CODE	(3) FSCM	(4) PART NUMBER	(5) DESCRIPTION AND USABLE ON CODES (UOC)	(6) QTY
<b>GROUP 0613 HULL OR CHASSIS WIRING HARNESS FIG. 99 CARRIER CAB WIRING DIAGRAM</b>					
1	XDOFF	27315	8100N06163FI	ELECTRICAL SYSTEM CARRIER CAB .....	1
2	XDOFF	27315	79U66	WIRING HARNESS TO FRAME AND PLATFORM WIRING .....	1
3	PFFZZ	96906	MS27142-2	CONNECTOR, PLUG, PIN CONTACT .....	12
4	PFFZZ	96906	MS27144-1	CONNECTOR, PLUG SOCKET CONTACT .....	12
5	XDOOO	27315	79Z15910D46	LEAD, ELECTRICAL JUMPER CABLE, LIGHT CIRCUIT 46 .....	1
6	PFOZZ	96906	MS27144-1	CONNECTOR, PLUG SOCKET CONTACT .....	2
7	PFOZZ	96906	MS27142-2	CONNECTOR, PLUG, PIN CONTACT .....	2
8	XDOOO	27315	79Z1591D47	LEAD, ELECTRICAL JUMPER CABLE LIGHT CIRCUIT 46 .....	1
9	PFOZZ	96906	MS27144-1	CONNECTOR, PLUG SOCKET CONTACT .....	2
10	XDOZZ	79497	G1153	GROMMET, RUBBER LIGHT WIRING .....	2
11	XDOOO	27315	79Z1591D43	LEAD, ELECTRICAL JUPPER CABLE, DOME LIGHT .....	1
12	PFOZZ	96906	MS27144-1	CONNECTOR, PLUG SOCKET CONTACT .....	2
13	XDOOO	27315	79Z1591D42	LEAD, ELECTRICAL DOME LIGHT .....	1
14	PFOZZ	96906	MS27144-1	CONNECTOR, PLUG SOCKET CONTACT .....	1
15	PFOZZ	96906	MS27142-2	CONNECTOR, PLUG, PIN CONTACT .....	1
16	PFOZZ	96906	MS27142-2	CONNECTOR, PLUG SOCKET CONTACT .....	5
17	XDOFF	27315	79Z1637	WIRING HARNESS FLASHER UNIT AND TROUBLE LIGHT .....	1
18	PFFZZ	96906	MS27114-1	CCNNECTOR, PLUG SOCKET CONTACT .....	4
19	PFFZZ	96906	MS27142-1	CONNECTOR, PLUG, PIN CONTACT .....	1
20	XDOFF	27315	79Z1852	WIRING HARNESS BRANCHED, TROUBLE LIGHT CIRCUIT , AIR PRESSURE INDICATOR CIRCUIT .....	1
21	PFFZZ	96906	MS27142-2	CONNECTOR, PLUG, PIN .....	1
22	PFFZZ	96906	MS27144-1	CONNECTOR, PLUG SOCKET CONTACT .....	2
23	PFFZZ	96906	MS27144-1RIB	CONNECTOR, PLUG SOCKET CONTACT .....	1
24	XDOOO	27315	79Z1591044	LEAD, ELECTRICAL CAB ROOF GROUNDING .....	1
25	PFOZZ	96906	MS25036-109	TERMINAL, LUG CRIMP STYLE .....	1
26	PFOZZ	96906	MS27142-1	CONNECTOR, PLUG SOCKET CONTACT .....	1
27	XDOOO	27315	79Z1591D45	LEAD, ELECTRICAL CAB ROOF GROUNDING .....	1
28	PFOZZ	96906	MS25036-109	TERMINAL, LUG CRIMP STYLE .....	1
29	PFOZZ	96906	MS27142-2	CONNECTOR, PLUG, PIN CONTACT .....	1
30	XDOOO	27315	79Z1591D74	LEAD, ELECTRICAL JUMPER CABLE RIGHT TURN INDICATOR .....	1
31	PFOZZ	71124	TURBOLEX76B	INSULATION SLEEVING ELECTRICAL .....	1
32	PFOZZ	96906	MS25036-108	TERMINAL, LUG CRIMP STYLE .....	1
33	XDOOO	27315	79Z19890D1	LEAD, ELECTRICAL JUMPER CABLE FLASHER UNIT .....	2
34	PFOZZ	71124	TURBOLEX76B	INSULATION SLEEVING ELECTRICAL .....	1
35	PFOZZ	96906	MS27142-2	CONNECTOR, PLUG, PIN CONTACT .....	1
36	PFOZZ	19207	11613631	FLASHER, THERMAL SOLID STATE .....	2
37	XDOOO	27315	79Z1990D1	LEAD , ELECTRICAL JUMPER CABLE FLASHER .....	1

## SECTION II

TM5-3810-294-34P

(1) ITEM NO	(2) SMR CODE	(3) FSCM	(4) PART NUMBER	(5) DESCRIPTION AND USABLE ON CODES (UOC)	(6) QTY
38	PFOZZ	96906	MS27144-1	CONNECTOR, PLUG SOCKET CONTACT.....	1
39	XDOZZ	02660	42471-2	TERMINAL ELECTRICAL.....	1
40	PFOZZ	96906	MS27144-1	CONNECTOR, PLUG PIN CONTACT, 412 .....	5
41	XDOFF	27315	79Q13	WIRING HARNESS TO FRAME AND PLATFORM WIRING .....	1
42	PFFZZ	96906	MS27142-2	CONNECTOR, PLUG, PIN CONTACT .....	4
43	PFFZZ	96906	MS27144-1	CONNECTOR, PLUG SOCKET CONTACT.....	4
44	XDOOO	27315	79Z1591D82	LEAD, ELECTRICAL JUMPER CABLE, HAZARD WARNING SWITCH.....	1
45	PFOZZ	96906	MS27144-1	CONNECTOR, PLUG SOCKET CONTACT.....	1
46	PFOZZ	96906	MS25036-108	TERMINAL, LUG CRIMP STYLE .....	1
47	XDOOO	27315	79Z1591D84	LEAD, ELECTRICAL JUMPER CABLE, HAZARD WARNING SWITCH.....	1
48	PFOZZ	96906	MS27144-1	CONNECTOR, PLUG SOCKET CONTACT.....	1
49	PFOZZ	96906	MS25036-108	TERMINAL, LUG CRIMP STYLE .....	1
50	XDOOO	27315	79Z159D83	LEAD, ELECTRICAL JUMPER CABLE, HAZARD WARNING SWITCH.....	1
51	PFOZZ	96906	MS27144-1	CONNECTOR, PLUG SOCKET CONTACT.....	1
52	PFOZZ	96906	MS25036-108	TERMINAL, LUG CRIMP STYLE .....	1
53	XDOOO	27315	79Z1591D81	LEAD, ELECTRICAL JUMPER CABLE, HAZARD WARNING SWITCH.....	1
54	PFOZZ	96906	MS27144-1	CONNECTOR, PLUG SOCKET CONTACT.....	1
55	PFOZZ	96906	MS25036-108	TERMINAL, LUG CRIMP STYLE .....	1
56	PFOZZ	79497	G1057	GROMMET, NONMETALLIC TOE BOARD .....	1
57	XDOFF	27315	79Z1614	WIRING HARNESS MASTER LIGHT SWITCH .....	1
58	PFFZZ	96906	MS27144-1	CONNECTOR, PLUG SOCKET CONTACT.....	2
59	PFFZZ	19207	7716634	NUT, COUPLING.....	1
60	PFFZZ	19207	7716895	CONNECTOR, PLUG SOCKET CONTACT.....	1
61	XDOOO	27315	79Z1591D75	LEAD, ELECTRICAL JUMPER CABLE, LEFT TURN INDICATOR .....	1
62	PFOZZ	96906	MS25036-108	TERMINAL, LUG CRIMP STYLE .....	1
63	PFOZZ	71124	TURBOLEX76B	INSULATION SLEEVING ELECTRICAL .....	1
64	XDOFF	27315	79Z1611	WIRING HARNESS GROUND WIRE INDICATOR LIGHTS .....	1
65	PAFZZ	71124	TURBOLEX76B	INSULATION SLEEVING ELECTRICAL .....	3
66	PFFZZ	96906	MS25036-153	TERMINAL, LUG CRIMP STYLE .....	1
67	XDOOO	27315	79Z1591D55	LEAD, ELECTRICAL JUMPER CABLE, CIRCUIT BREAKER .....	1
68	PFOZZ	96906	MS27144-1	CONNECTOR, PLUG SOCKET CONTACT.....	2
69	XDOOO	27315	79Z1591D76	LEAD, ELECTRICAL JUMPER CABLE, HAZARD WARNING SWITCH.....	1
70	PFOZZ	96906	M525036-108	TERMINAL, LUG CRIMP STYLE .....	1
71	PFOZZ	71124	TURBOLEX76B	INSULATION SLEEVING ELECTRICAL .....	1
72	XDOOO	27315	79ZI991D1	LEAD, ELECTRICAL JUMPER CABLE, HAZARD WARNING SWITCH.....	1
73	XDOZZ	02660	42474-2	TERMINAL ELECTRICAL.....	1
74	PFOZZ	96906	MS25036-108	TERMINAL, LUG CRIMP STYLE .....	1

END OF FIGURE

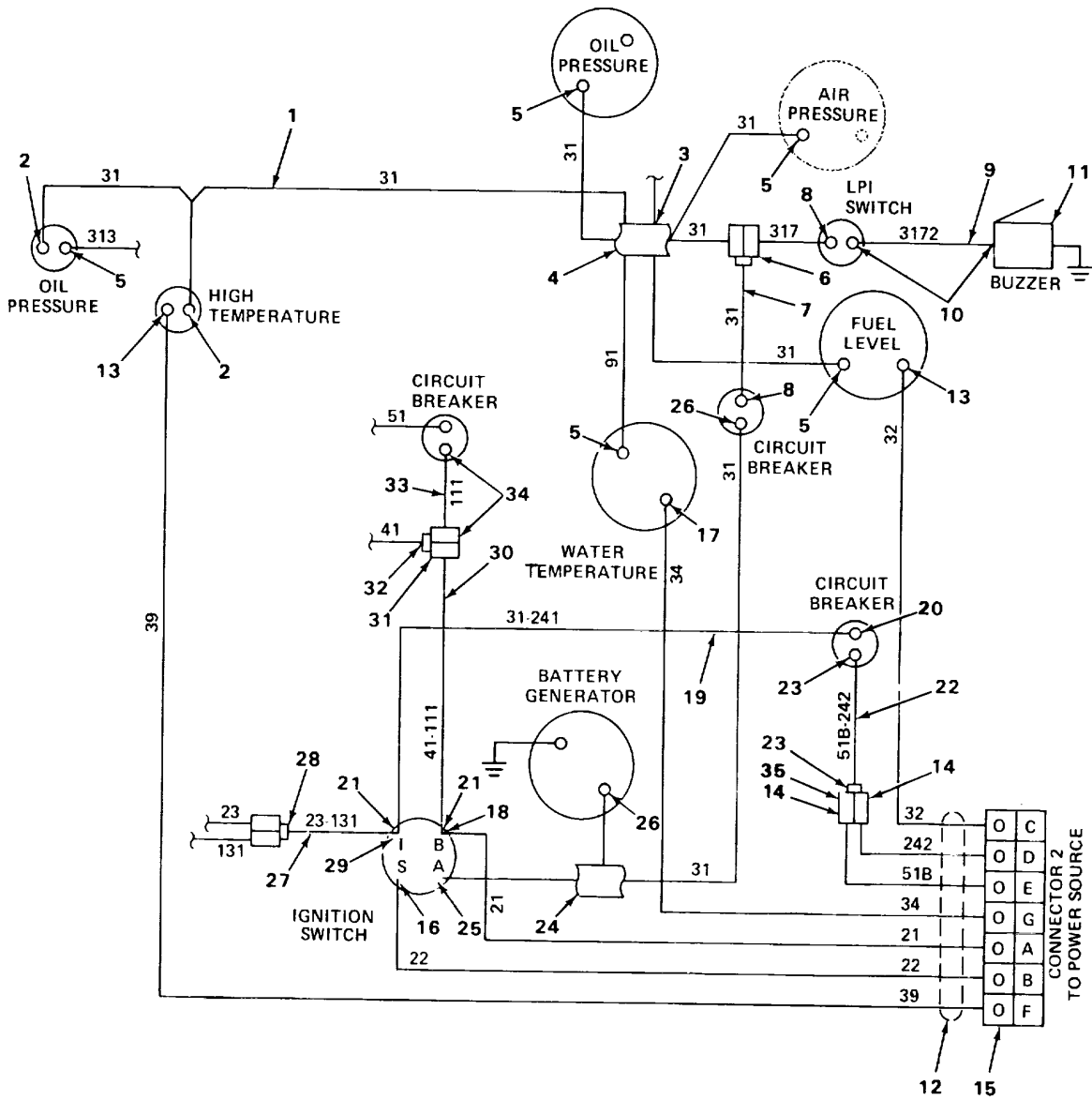
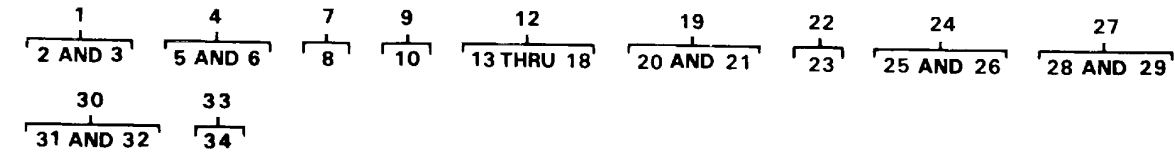

TA227528

FIGURE 100. CARRIER CAB WIRING DIAGRAM



(1) ITEM NO	(2) SMR CODE	(3) FSCM	(4) PART NUMBER	(5) DESCRIPTION AND USABLE ON CODES (UOC)	(6) QTY
<b>GROUP 0613 HULL OR CHASSIS WIRING HARNESS</b>					
<b>FIG. 100 CARRIER CAB WIRING DIAGRAM</b>					
1	XDOFF	27315	79Z1610	WIRING HARNESS WARNING LIGHTS.....	1
2	PAFZZ	71124	TURBOLEX768	INSULATION SLEEVING ELECTRICAL .....	2
3	PFFZZ	96906	MS27142-2	CONNECTOR, PLUG PIN CONTACT .....	1
4	XDOFF	27315	7SZ1612	WIRING HARNESSGAGES .....	1
5	PFFZZ	96906	MS271441	CONNECTOR, PLUG .....	5
6	PFFZZ	96906	MS27143-1	CONNECTOR, PLUG .....	1
7	XDOOO	27315	79Z15S1D39	LEAD, ELECTRICAL .....	1
8	PFOZZ	96906	MS27144-1	CONNECTOR, PLUG .....	2
9	XDOO	27316	79Z15LD87	LEAD, ELECTRICAL .....	1
10	PFOZZ	96906	MS27144-1	CONNECTOR, PLUG .....	2
11	PFOZZ	56118	C7078	BUZZERAIR LOW PRESSURE WARNING .....	1
12	XDOFF	27315	79Q11	WIRING HARNESS .....	1
13	PFFZZ	96906	MS27144-1RIB	CONNECTOR, PLUG .....	2
14	PFFZZ	96906	MS27144-1	CONNECTOR, PLUG .....	2
15	XDFZZ	19201	7722353	CONNECTOR.....	1
16	PFFZZ	96906	MS25036-108	TERMINAL,.....	1
17	PAFZZ	71124	TURBOLEX76B	INSULATION SLEEVING .....	1
18	PFFZZ	96906	MS25036-112	TERMINAL, LUG .....	1
19	XDOO	27315	79Z1591D95	LEAD, ELECTRICAL .....	1
20	PFOZZ	96906	MS27144-1	CONNECTOR, PLUG .....	1
21	PFOZZ	96906	MS25036-112	TERMINAL, LUG CRIMP STYLE .....	1
22	XDO30	27315	79Z1591D61	LEAD, ELECTRICAL .....	1
23	PFOZZ	96906	MS27144-1	CONNECTOR, PLUG .....	2
24	XDOFF	27315	79Z2048	WIRING HARNESS .....	1
25	PFFZZ	96906	MS25036-112	TERMINAL, LUG CRIMP STYLE .....	1
26	PFFZZ	96906	MS27144-1	CONNECTOR, PLUG .....	2
27	XDOOO	27315	79Z1591D56	LEAD, ELECTRICAL .....	1
28	PFDZZ	96906	MS25036-108	TERMINAL, LUG .....	1
29	PFOZZ	96906	MS27144-1	CONNECTOR, PLUG, ELEC.....	1
30	XDOOO	27315	79ZL591D71	LEAD, ELECTRICAL .....	1
31	PFOZZ	96906	MS27144-1	CONNECTOR, PLUG .....	1
32	PFOZZ	96906	MS25036-108	TERMINAL, LUG CRIMP STYLE .....	1
33	XD030	27315	79Z15910D70	LEAD, ELECTRICAL .....	1
34	PFOZZ	96906	MS27144-1	CONNECTOR, PLUG .....	2
35	XDOZZ	00642	7982404	CONNECTOR, WYE ELECTRICAL .....	11

END OF FIGURE

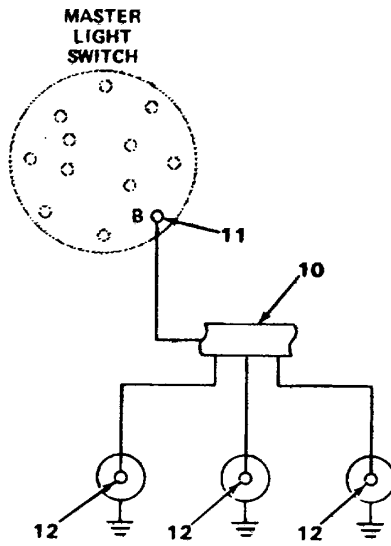
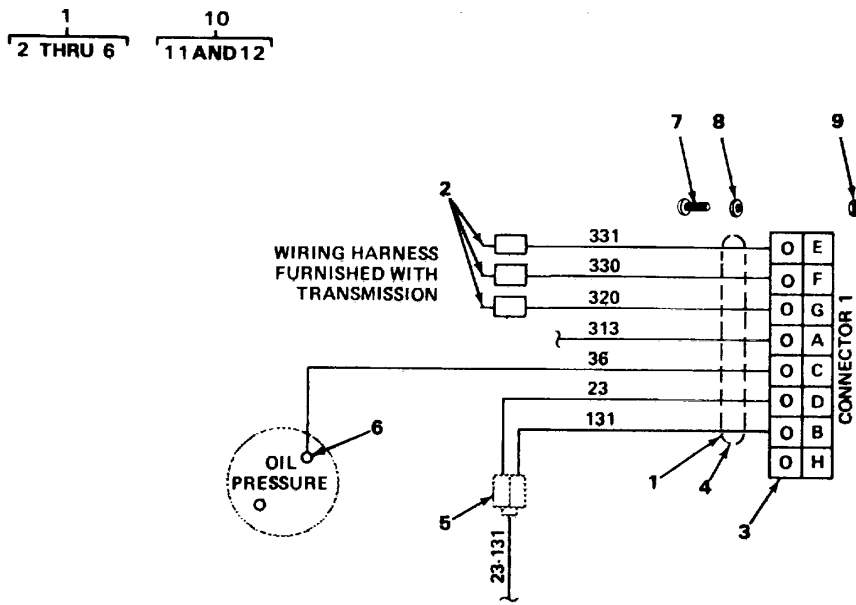

TA22752C

FIGURE 101. CARRIER PANEL LIGHTS WIRING DIAGRAM

(1) ITEM NO	(2) SMR CODE	(3) FSCM	(4) PART NUMBER	(5) DESCRIPTION AND USABLE ON CODES (UOC)	(6) QTY
<b>GROUP 0613 HULL OR CHASSIS WIRING HARNESS</b>					
<b>FIG. 101 CARRIER PANEL LIGHTS WIRING DIAGRAM</b>					
1	XDOFF	27315	79Q12	WIRING HARNESS TO ENGINE .....	1
2	PFFZZ	96906	MS27142-2	CONNECTOR, PLUG, PIN CONTACT, TRANSMISSION WIRING .....	3
3	XDFZZ	19207	1722354	CONNECTORRECEPTACLE, ELECTRICAL.....	1
4	PAFZZ	18876	9025903	INSULATION SLEEVING INDICATOR LIGHT .....	1
5	PFFZZ	96906	MS27144-1	CONNECTOR, PLUG IGNITION SWITCH..... WYE CONNECTOR .....	2
6	PFFZZ	96906	MS27144-1RIB	CONNECTOR, PLUG CIRCUIT 36, GAGES .....	1
7	PFOZZ	96906	MS35206-245	SCREW, MACHINE CONNECTOR MOUNTING .....	8
8	PFOZZ	96906	MS35338-42	WASHER, LOCK CONNECTOR MOUNTING .....	8
9	PFOZZ	96906	MS35649-282	NUT, PLAIN, HEXAGON CONNECTOR MOUNTING .....	8
10	XDOFF	27315	79Z1613	WIRING HARNESS PANEL LIGHTS .....	1
11	PFFZZ	96906	MS27142-1	CONNECTOR, PLUG, PIN CONTACT .....	1
12	PFFZZ	96906	MS27142-2	CONNECTCR, PLUG, PINCONTACT .....	3

END OF FIGURE

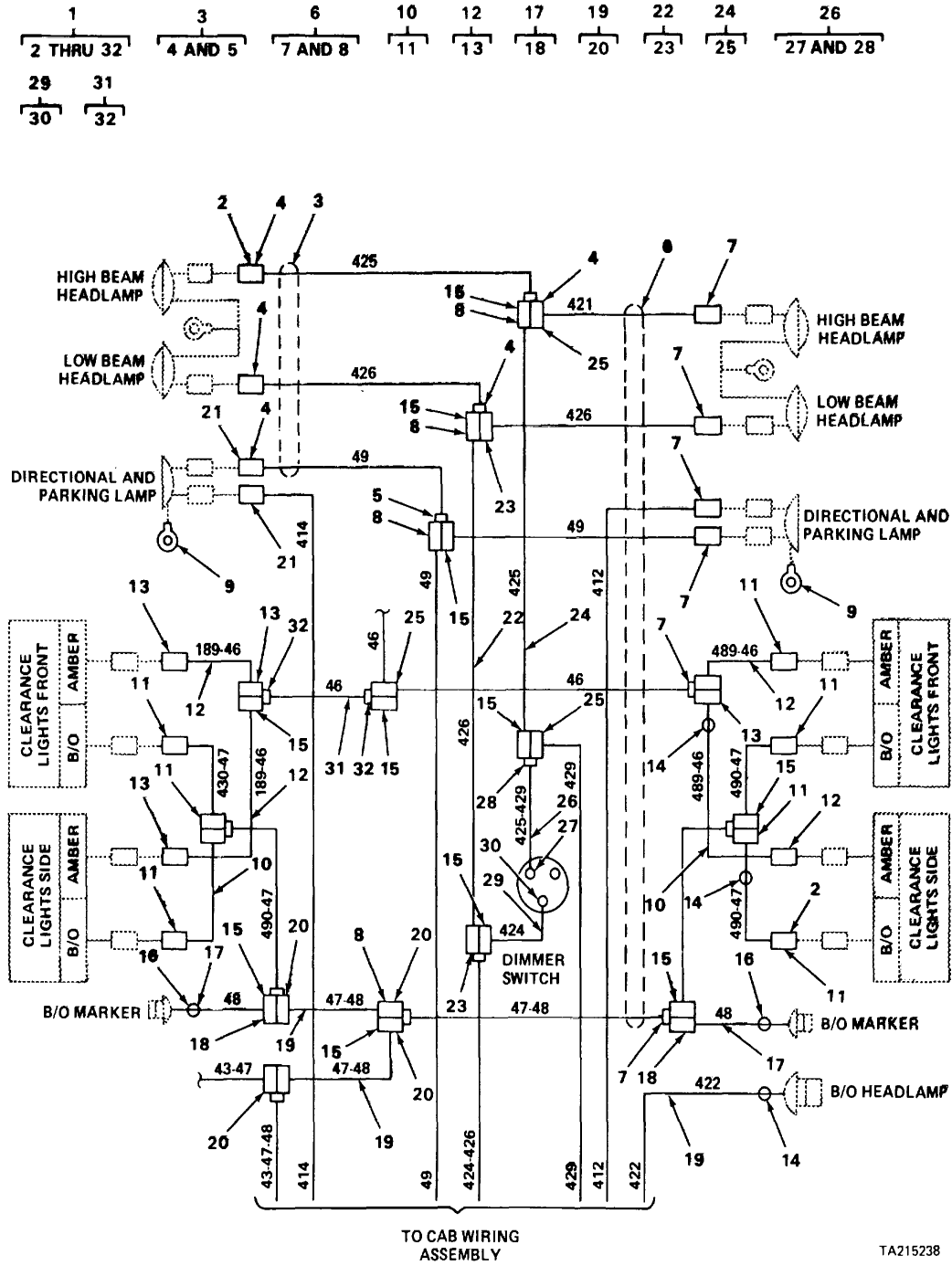

FIGURE 102.CARRIER WIRING ASSEMBLY

SECTION II

TM11-5895-801-34P

(1) ITEM NO	(2) SMR CODE	(3) FSCM	(4) PART NUMBER	(5) DESCRIPTION AND USABLE ON CODES (UOC)	(6) QTY
GROUP 0613 HULL OR CHASSIS WIRING HARNESS					
FIG.102 CARRIER WIRING ASSEMBLY					
1	XDOF	F27315	8100J0650	WIRING ASSEMBLY CARRIER.....	1
2	PF)ZZ	96906	MS27142-2	CONNECTOR, PLUG PIN CONTACT.....	3
3	XDOFF	27315	79Q15	WIRING HARNESS LEFT FRONT LIGHTS.....	1
4	PFFZZ	96906	MS27144-1	CONNECTOR, PLUG.....	5
5	PFFZZ	96906	MS27142-2	CONNECTOR, PLUG PIN CONTACT.....	1
6	XDOFF	27315	79Q16	WIRING HARNESS FRONT LIGHTING.....	1
7	PFFZZ	96906	MS27144-1	CONNECTOR, PLUG.....	6
8	PFFZZ	96906	MS27142-2	CONNECTOR, PLUG, PIN CONTACT.....	6
9	PFOZZ	96906	MS25036-154	TERMINAL, LUG GROUNDING.....	2
10	XD000	27315	79Z15S1D63	LEAD, ELECTRICAL JUMPER CABLE.....	2
11	PFOZZ	96906	MS27144-1	CONNECTOR, PLUG.....	2
12	XD000	27315	79Z1591D53	LEAD, ELECTRICAL.....	3
13	PFOZZ	96906	MS27144-1	CONNECTOR, PLUG.....	2
14	XDOZZ	27315	20F57D40	GROMMET, RUBBER PLATFORM DECK.....	3
15	XDOZZ	00642	7982404	CONNECTOR, WYE ELECTRICAL.....	10
16	XDOZZ	27315-	20F57D23	GROMMET, RUBBER PLATFORM.....	2
17	XDOO	27315	79Z1591D62	LEAD, ELECTRICAL.....	2
18	PFOZZ	96906	MS27144-1	CONNECTOR, PLUG, ELEC.....	2
19	XDOO	21315	79Z1591057	LEAD, ELECTRICAL.....	2
20	PFOZZ	96906	MS2714-1	CONNECTOR, PLUG.....	2
21	PFOZZ	96906	MS2714-1	CONNECTOR, PLUG, ELEC.....	2
22	XDOO	27315	79Z1591086	LEAD, ELECTRICAL.....	1
23	PFOZZ	96906	MS2714r4-1	CONNECTOR, PLUG.....	2
24	XDOOO	27315	79Z1591D85	LEAD, ELECTRICAL.....	1
25	PFOZZ	96906	MS271441	CONNECTOR, PLUG.....	2
26	X0030	27315	79Z1591058	LEAD ELECTRICAL.....	1
27	PFOZZ	96906	MS27144-IRIB	CONNECTOR, PLUG.....	1
28	PFOZZ	96906	MS27144-1	CONNECTOR, PLUG.....	1
29	XDOOO	27315	79Z1591D77	LEAD, ELECTRICAL.....	1
30	PFOZZ	96906	MS27[44-1	CONNECTOR, PLUG.....	2
31	XDODO	27315	79Z15S91D48	LEAD, ELECTRICAL.....	1
32	PFOZZ	96906	MS27144-1	CONNECTOR, PLUG.....	2

END OF FIGURE

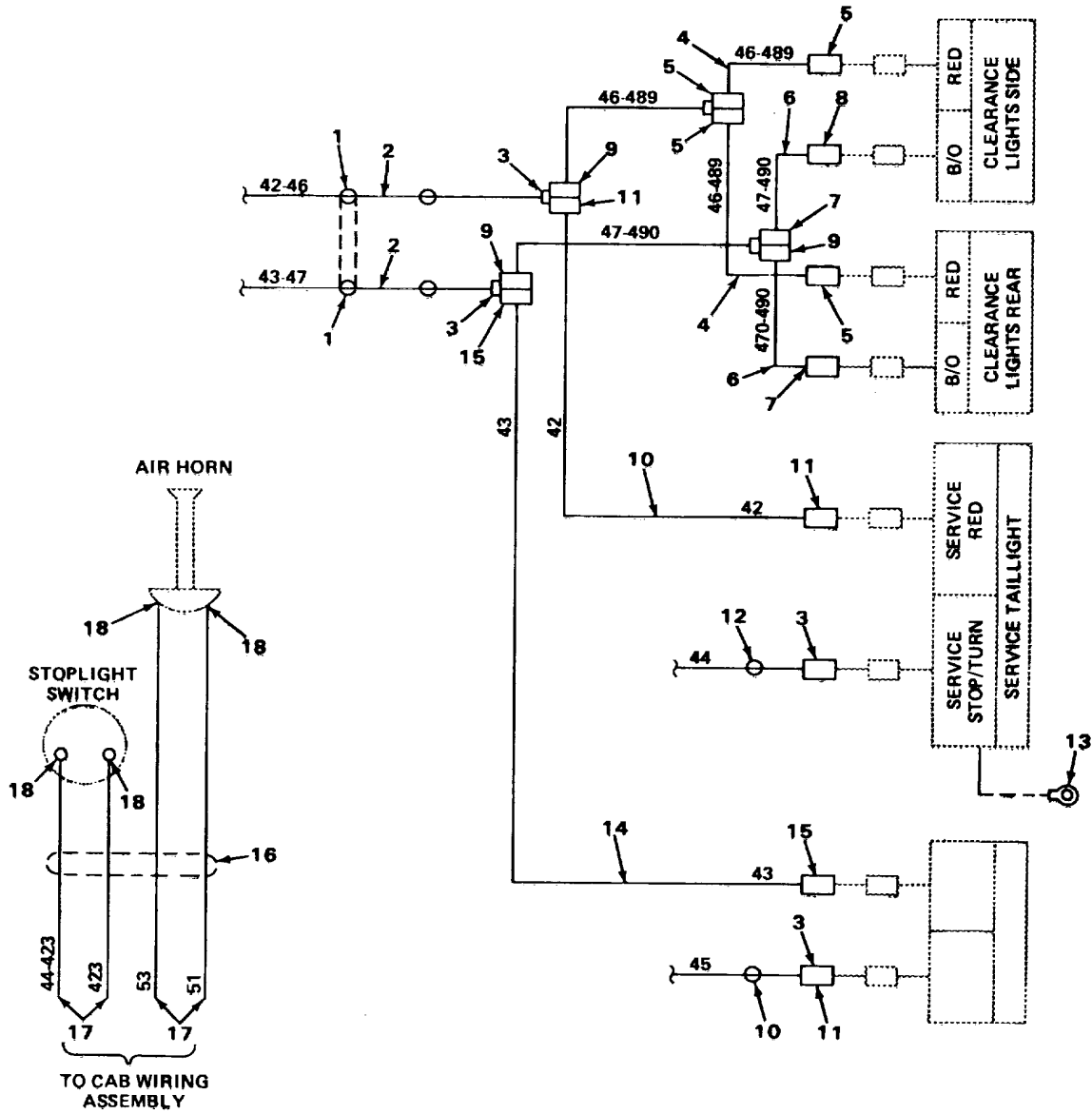
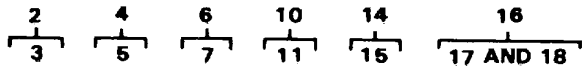

TA227530

FIGURE 103. CARRIER WIRING ASSEMBLY RIG HT REAR

## SECTION II

TM5-3810-294-34P

(1) ITEM NO	(2) SMR CODE	(3) FSCM	(4) PART NUMBER	(5) DESCRIPTION AND USABLE ON CODES (UOC)	(6) QTY
				GROUP 0613 HULL OR CHASSIS WIRING HARNESS	
				FIG. 103 CARRIER WIRING ASSEMBLY RIG HT REAR	
1	PFOZZ	27315	20F57D18	GROMMET, RUBBER SIDEMEMBER.....	2
2	XDOFF	27315	79Q9D1	WIRING HARNESS RIG HT REAR.....	2
3	PFFZZ	96906	MS27144-1	CONNECTOR PLUG SOCKET CONTACT.....	2
4	XDOOO	27315	79Z159iD53	LEAD ELECTRICAL CLEARAN CE LIGHTS, .....	2
				OUT RIGGER SOCKETCIRCUIT489-46 .....	
5	PFOZZ	96906	MS27144-1	CONNECTOR, PLUG SOCKET CONTACT..., .....	2
6	XDOOO	27315	79Z15910D63	LEAD, ELECTRICAL JUMPER CABLE.....	2
7	PFOZZ	96906	MS27144-1	CONNECTOR, PLUG SOCKET CONTACT.....	2
8	PFOZZ	96906	MS27142-2	CONNECTOR, PLUG, PIN CONTACT.....	1
9	XDOZZ	00642	7982404	CONNECTOR, WYEELECTRICAL.....	3
10	XDOJO	27315	79Z1591073	LEAD, ELECTRICAL JUMPER CABLE, .....	1
				SERVICE TAIL LIGHT RED. ....	
11	PFOZZ	96906	MS27144-	CONNECTOR, PLUG, ELEC SOCKET .....	2
				CONTACT.....	
12	XDOZZ	79497	G1124	GROMMET, NON-METALLIC FENDER.....	1
13	XDOZZ	27315	79Z81OD2	TERMINAL, ELECTRICAL GROUNDING.....	1
14	XWOO	27315	79Z1591D80	LEAD, ELECTRICAL BLACKOUT, .....	1
				TAIL LIGHT MARKER, OUT RIGGER SOCKET .....	
				CIRCUIT 43. ....	
15	PFOZZ	96906	MS27144-1	CONNECTOR, PLUG SOCKET CONTACT.....	2
16	XDOFF	27315	79013	WIRING HARNESS HORN, TOP IG HT.....	1
				SWITCH TO CAB WIRING.....	
17	PFFZZ	96906	MS27142-2	CONNECTOR, PLUG, PIN CONTACT.....	4
18	PFFZZ	96906	MS27144-1	CONNECTOR, PLUG SOCKET CONTACT.....	4

END OF FIGURE

103-1

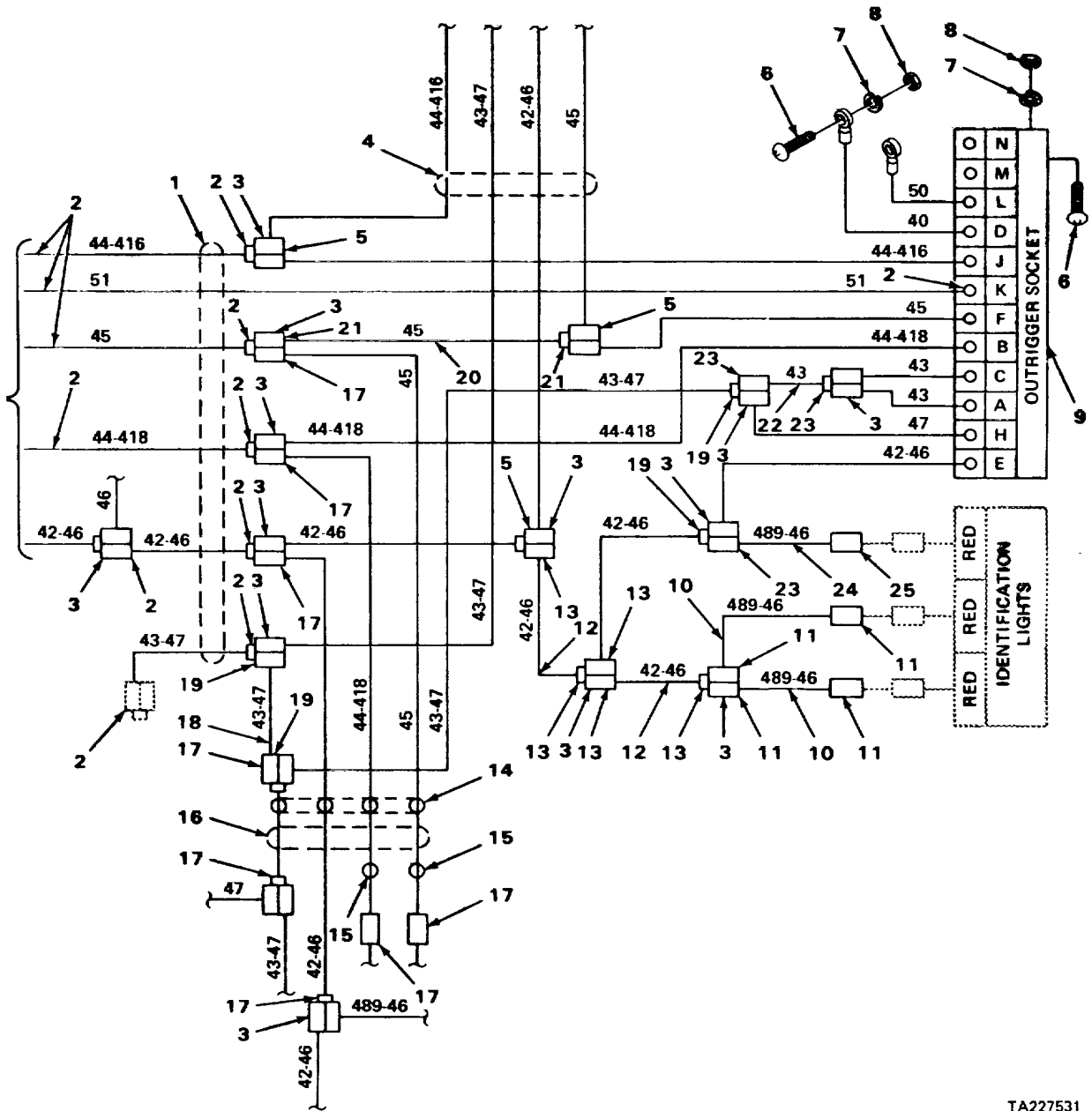
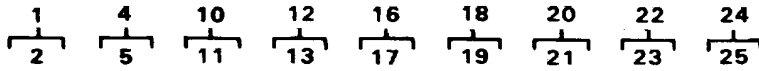

TA227531

FIGURE 104. CARRIER WIRING ASSEMBLY OUT RIGGER SOCKET



## SECTION II

TM5-3810-294-34P

(1) ITEM NO	(2) SMR CODE	(3) FSCM	(4) PART NUMBER	(5) DESCRIPTION AND USABLE ON CODES (UOC)	(6) QTY
				GROUP 0613 HULL OR CHASSIS WIRING HARNESS	
				FIG.104CARRIER WIRING ASSEMBLY OUT RIGGER SOCKET	
1	XDOFF	27315	719Q10	WIRING HARENESS FRONT TO REAR.....	1
2	PFFZZ	96906	MS27144-1	CONNECTOR, PLUG SOCKET CONTACT.....	12
3	XDOZZ	00642	7982404	CONNECTOR, WYE ELECTRICAL.....	13
4	XDOFF	27315	7SQ9D1	WIRING HARNESS RIG HT REAR.....	1
5	PFFZZ	96906	MS27144-1	CONNECTOR, PLUG SOCKET CONTACT.....	8
6	PFOZZ	96906	MS51957-81	SCREW, MACHINE.....	2
7	PFOZZ	96906	MS35338-44	WASHER, LOCK.....	2
8	PFOZZ	96906	MS51967-2	NUT TPLAIN NHEXAGON.....	2
9	XDOZZ	27315	79Z1617	.CONNECTOR, RECEPTACL OUT RIGGER .....	1
			SOCKEKT.....	....	
10	XDODO	27315	79Z1591D54	LEAD, ELECTRICAL JUMPER CABLE.....	2
			LIGHTS...	.....	
11	PFOZZ	96906	MS271441	CONNECIOR, PLUG SOCKET CONTACT.....	2
12	XDOOO	27315	79Z1591D52	LEAD, ELECTRICAL JUMPER CABLE.....	2
13	PFOZZ	96906	MS27144-1	CONNECTOR, PLUG SOCKET CONTACT.....	2
14	XDOZZ	27315	20F57D18	GROMMET, RUBBER SID EMEMBER.....	1
15	XDOZZ	79497	G1124	GROMMET, NON-METALLIC FENDER.....	2
16	XDOFF	27315	79Q9D2	WIRING HARNESS LEFT REAR.....	1
17	PFFZZ	96906	MS27144-1	CONNECTOR, PLUG SOCKET CONTACT.....	8
18	XDOOO	27315	7921591051	LEAD, ELECTRICAL CIRCUIT43-47.....	1
19	PFOZZ	96906	MS27144-1	CONNECTOR, PLUG SOCKET CONTACT.....	2
20	XDOOO	27315	79Z1591D79	LEAD, ELECTRICAL JUMPER CABLE.....	1
21	PFOZZ	96906	MS27144-1	CONNECTOR, PLUG SOCKET CONTACT.....	2
22	XDOOO	27315	79Z15910D80	LEAD, ELECTRICAL CIRCUIT 43.....	1
23	PFOZZ	96906	MS27144-1	CONNECTOR, PLUG SOCKET CONTACT.....	2
24	XDOOO	27315	79ZI591D53	LEAD, ELECTRICAL CIRCUIT 489-46.....	1
25	PFOZZ	96906	MS27144-1	CONNECTOR, PLUG SOCKET CONTACT.....	2

END OF FIGURE

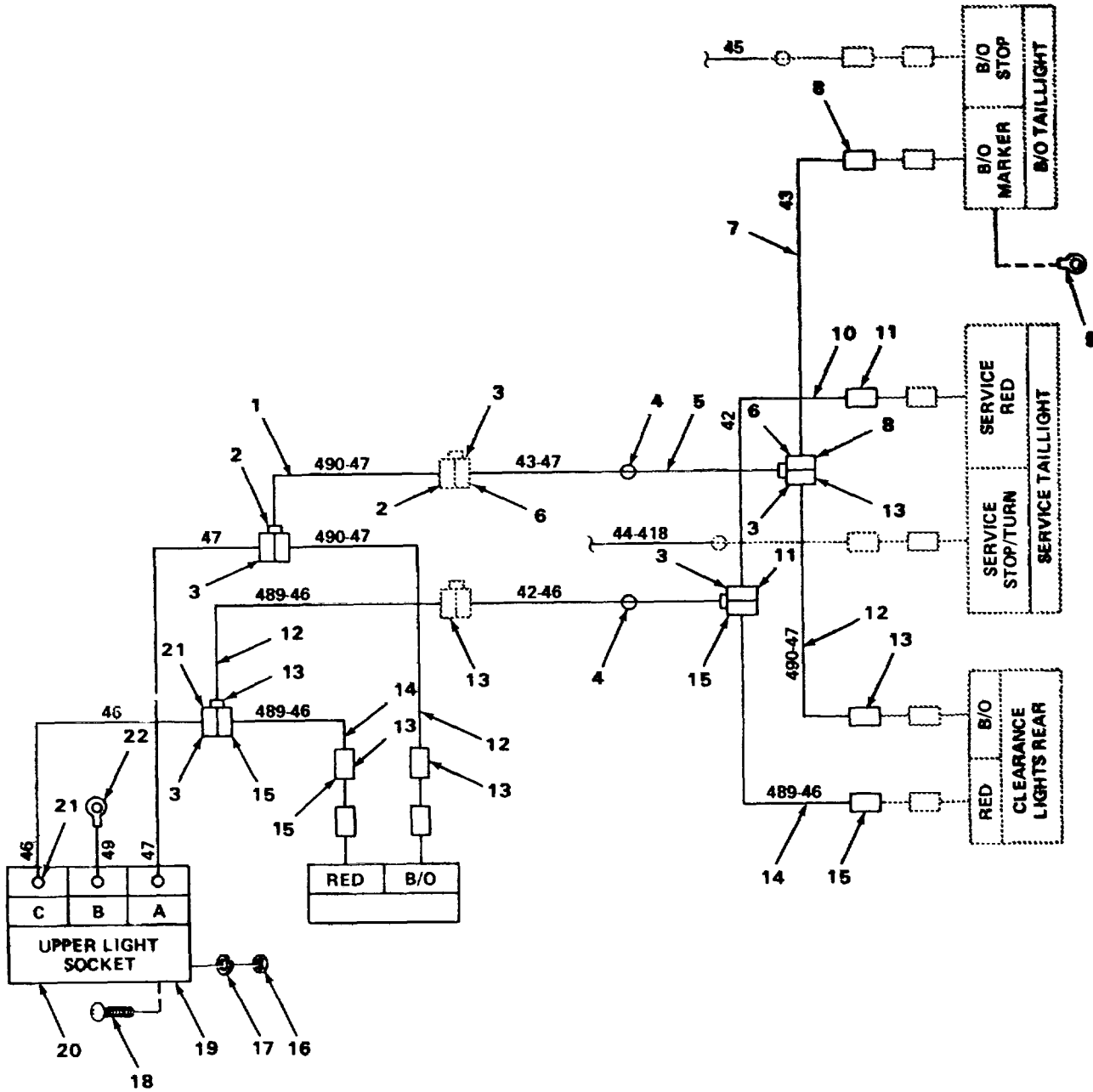
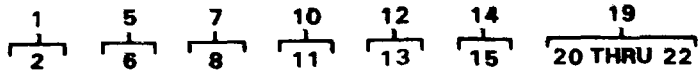

TA227532

FIGURE105.CARRIER WIRING ASSEMBLYLEFT REAR

## SECTION II

TM5-3810-294-34P

(1) ITEM NO	(2) SMR CODE	(3) FSCM	(4) PART NUMBER	(5) DESCRIPTION AND USABLE ON CODES (UOC)	(6) QTY
				GROUP 0613 HULLOR CHASSIS WIRING HARNESS	
				FIG. 105 CARRIER WIRING ASSEMBLY LEFT REAR	
1	XDOOO	27315	9Z1591D50	LEAD, ELECTRICAL JUMPER ABLE.....	1
2	PFOZZ	96906	S2714-1	CONNECTOR, PLUG SOCKET CONTACT.....	2
3	XDOZZ	00642	982404	CONNECTOR, WYE ELECTRICAL.....	5
4	XDOZZ	79497	1124	GROMMET, NON-METALLIC FENDER.....	2
5	XDOOO	30027	1579Z1591D51	LEAD, ELECTRICAL CIRCUIT 43-47.....	1
6	PFOZZ	96906	S27144-1	CONNECTOR, PLUG, ELEC SOCKET ..... CONTACT....4.....	2
7	XDOOO	27315	9Z15910D80	LEAD, ELECTRICAL CIRCUIT 43.....	
8	PFOZZ	96906	S27144-1	CONNECTOR, PLUG, ELEC SOCKET ..... CON AC.....	2
9	XDOZZ	27315	9Z810D2	. TERMINAL, ELECTRICAL GROUNDING.....	1
10	XDOOO	27315	9Z159D73	. LEAD, ELECTRICAL RED SERVICE, ..... TAILLIGHT.....	1
11	PFOZZ	96906	S27144-1	CONNECTOR, PLUG, ELEC SOCKET ..... CONTACT.....	2
12	XDOOO	27315	9Z1591D63	LEAD, ELECTRICAL CIRCUIT 489-46.....	3
13	PFOZZ	96906	S271441	CONNECTOR, PLUG, ELEC SOCKET ..... Contact.....	2
14	XDOOO	27315	9Z159LD53	LEAD, ELECTRICAL CIRCUITS 489-46... ..	2
15	PFOZZ	96906	S27146-1	CONNECTOR, PLUG SOCKET CONTACT.....	2
16	PFFZZ	96906	S35649-262	NUT, PLAIN, HEXAGON UPPER LIGHT ..... SOCKET MOUNTING.....	1
17	PFFZZ	96906	S35338-41	WASHER, LOCK UPPER LIGHT SOCKET ..... MOUNTING.....	
18	PFFZZ	96906	S51957-32	SCREW, MACHINE UPPER LIGHT SOCKET 1 MOUNTING.....	1
19	XDOOO	27315	9Z1618	LEAD ASSEMBLY UPPER LIGHT SOCKET. ....	1
20	XDOZZ	00000	720491	SOCKET ELECTRICAL WITH CHAIN AND ..... CAP.....	1
21	PFOZZ	96906	S27144-1	CONNECTOR, PLUG SOCKET CONTACT.....	2
22	PFOZZ	96906	S25036-108	TERMINAL, LUG CRIMP STYLE.....	1

END OF FIGURE

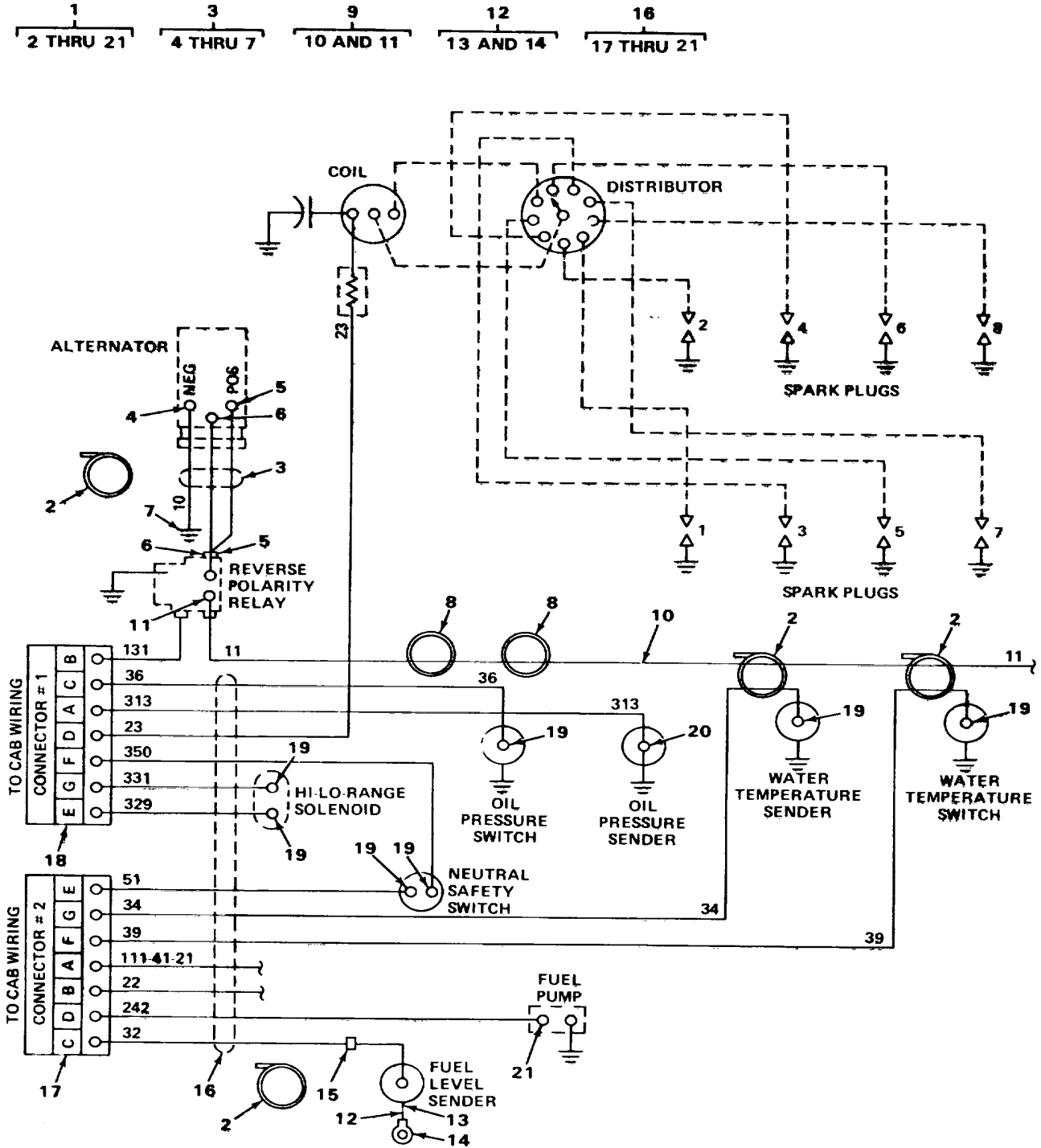

TA215239

FIGURE 106. ENGINE WIRING ASSEMBLY

## SECTION II

TM5-3810-294-34P

(1) ITEM NO	(2) SMR CODE	(3) FSCM	(4) PART NUMBER	(5) DESCRIPTION AND USABLE ON CODES (UOC)	(6) QTY
				GROUP 0613 HULLOR CHASSIS WIRING HARNESS	
				FIG.106 ENGINE WIRING ASSEMBLY	
1	XDOFF 27315		810ON06165	ENGINE WIRING ASSEMBLY .....	1
2	PFOZZ 01276		900729-4	.CLAMP, LOOP WIRING HARNESS TO CAB .....	4
				SIDE, ALTERNATOR CABLE TO AIR.....	
				COMPRESSOR.....	
3	PFOFF 27315		79Q207	WIRING HARNESS ALTERNATOR.....	
				REVERSE POLARITY RELAY.....	
4	PFFZZ 96906		MS25036-154	TERMINAL, LUGCRIMPSTYLE.....	
5	PFFZZ 96906		MS3106A22-75	CONNECTOR, PLUGRELAY2.....	2
6	PFFZZ 96906		MS27142-2	CONNECTOR, PLUG, PIN CONTACT.....	2
7	PFFZZ 96906		MS25036117	TERMINAL, LUG CRIMP STYLE.....	1
8	XDOZZ 27315		32Z890D3	.WIRE, TIE, TWO PLACES WIRE HARNESS.....	2
				TO HOSE WIRING AT SLAVE RECEPTACLE .....	
9	AOOOO		27315	79Q208. LEAD, ELECTRICAL REVERSE POLARITY SWITCH TOSTARTER.....	1
10	MOOZZ		19207	MILC13486A-80WIRE8G AGE, MAKE FROM WIRE P/N MILC13486A.....	1
11	PFOZZ 96906		MS3106R22-7SC	CONNECTOR, PLUG .....	1
12	PFOOO		27315	79Z1591D78LEAD, ELECTRICAL FUEL LEVEL SENDER GROUND.....	1
13	PFOZZ 96906		MS25036-108	TERMINAL, LUG CRIMPSTYLE.....	1
14	PFOZZ 96906		MS25036109	TERMINAL, LUG CRIMPSTYLE.. .....	1
15	PFOZZ 27315		20F57D33	GROMMET, NON-METALLIC ELECTRICAL .....	1
				LEAD, FUEL LEVEL SENDER .....	
16	XDOFF 27315		79U73	WIRING HARNESS ENGINE.....	1
17	XDFZZ 19207		E7244250	CONNECTOR ELECTRICAL, FEMALE.....	1
18	PFFZZ 19207		872443	CONNECTOR ELECTRICAL, MALE.....	1
19	PFFZZ 96906		MS25036-108	TERMINAL, LUGCRIMPSTYLE....-....	7
20	PAFZZ 71124		TURBOLEX768	INSULATIONSLEEINGCIRCUIT313.....	1
21	PFFZZ9		6906	MS27144-1CONNECTOR, PLUGSOCKETCONTACT242	2
				END OF FIGURE	

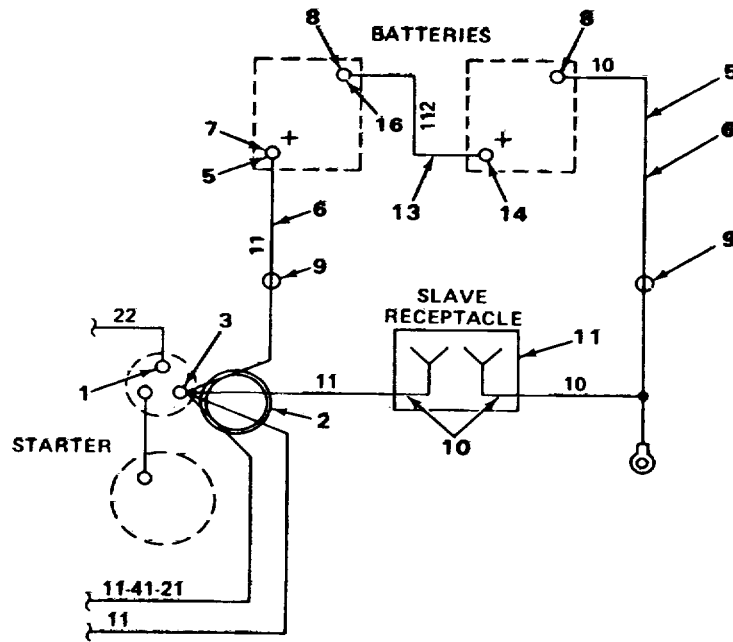
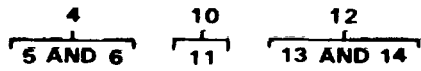

TA227533

FIGURE 107 .WIRING ASSEMBLY

## SECTION II

TM5-3810-294-34P

(1) ITEM NO	(2) SMR CODE	(3) FSCM	(4) PART NUMBER	(5) DESCRIPTION AND USABLE ON CODES (UOC)	(6) QTY
				GROUP 0613 HULLOR CHASSIS WIRING HARNESS	
				FIG.107 WIRING ASSEMBLY	
1	PFFZZ	96906	MS25036-144	TERMINAL, LUG CRIMP STYLE BATTERY.....1 FEED TO CAB.....	1
2	XDFZZ	19207	77204S5..	CONNECTOR, PLUG, REVERSE POLARITY .....1 RELAY TO IGNITION TERMINAL.....	1
3	PFOZZ	96906	MS25036118	TERMINAL.....	1
4	AOOOD	27315	2100P 0665046	LEAD ELECTRICAL BATTERY-GROUND, .....2 BATTERY STARTER.....	2
5	XDOZZ	27315	79F1376024	TERMINAL.....	2
6	MOOZZ	19207	7056674-46	WIRE, ELECTRICAL LOG AGE, MAKE FROM .....1 CABLE P/N M13486-1-14.....	1
7	PFOZZ	96906	MS75004-1	TERMINAL, BATTERY POSITIVE.....	2
8	PFOZZ	96906	MS75004-2	TERMINAL, LUG NEGATIVE....E.....	2
9	PFOZZ	96906	MS35489-17	GROMMET, NON-METALLIC ELECTRICAL .....2 LEAD, BATTERY GROUND.....	2
10	XDOFF	27315	87Q60Z	WIRING HARNESSS LAVE RECEPTACLE.....	1
11	PFFZZ	77820	10-40736-24	CONNECTOR, RECEPTACLE.....	1
12	PFOOD	27315	79Z1597D3	CABLE, BATTERY BATTERY TO BATTERY.. .....	1
13	MOOZZ	19207	5388222-8	WIRE, ELECTRICAL LOG AGE, MAKE FROM.....	1
14	XDOZZ	27315	S150.	CABLE P/N MILC13486B.. .....	1
				.TERMINAL, LUG.....	2

END OF FIGURE

107-1

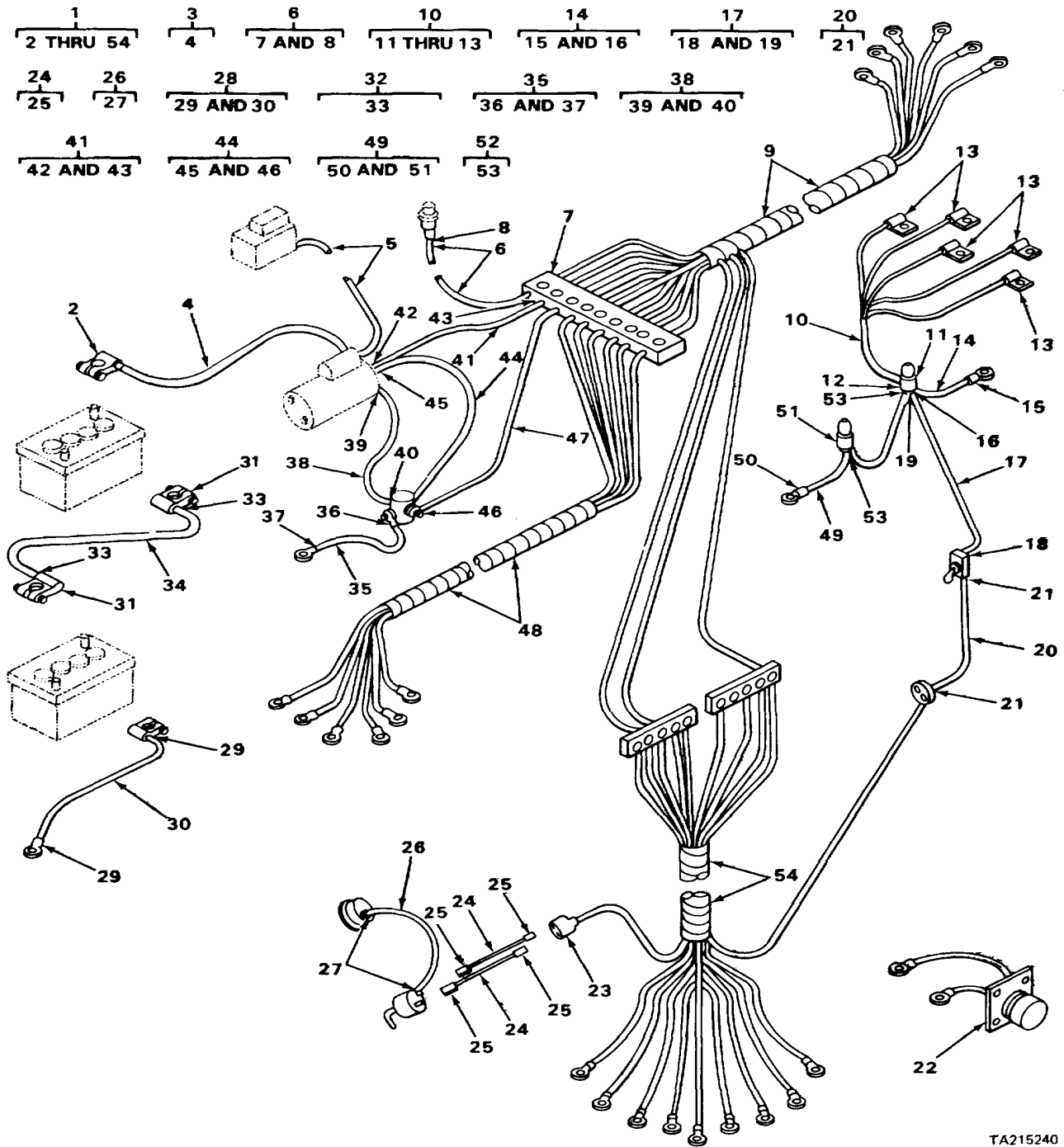

TA215240

FIGURE 108.CAB WIRING HARNESS



## SECTION II

TM5-3810-294-34P

(1) ITEM NO	(2) SMR CODE	(3) FSCM	(4) PART NUMBER	(5) DESCRIPTION AND USABLE ON CODES (UOC)	(6) QTY
GROUP 0613 HULLOR CHASSIS WIRING HARNESS					
FIG.108 CAB WIRING HARNESS					
1	XDOFF	27315	2100S3S5	WIRING ASSEMBLYCAB.....	1
2	PFOZZ	96906	MS75004-2	TERMINAL, LUG NEGATIVE.....	2
3	A0000	27315	79Z1597D6	LEAD, ELECTRICAL BATTERY TO STARTER.....	1
4	MOOZZ	19207	5388222-65	WIRE, ELECTRICAL MAKE FROM CABLE.....	1
				P/N MILC13486B.....	
5	XDOOO	27315	79Z1993	LEAD, ELECTRICAL3 6IN, CIRCUIT13.....	1
6	XDOOO	30273	1579Z1591330	LEAD, ELECTRICALTOWATER.....	1
				TEMPERATURE SENDING UNIT.....	
7	XDOZZ	27315	3-79Z159130	TERMINAL, ELECTRICAL.....	1
8	XDOZZ	27315	833856C	CONNECTOR, PLUGELECTRICAL.....	1
9	XDFZZ	27315	79Q7	WIRING HARNESS, TO INSTRUMENTS AND.....	1
				INSTRUMENTPANEL.....	
10	XDOFF	27315	79P176	WIRING, HARNESS INSTRUMENT LIGHTS.....	1
11	XDFZZ	27315	56Z115D1	LAMP ASSEMBLY INSTRUMENT PANEL.....	5
12	XDFZZ	27315	7SZ1594	WIRING, HARNESS BRANCHED.....	
13	XDFZZ	27315	79Z16C2	CONTACT, ELECTRICAL.....	5
14	XDOOO	27315	79Z15S1D24	LEAD, ELECTRICALGROUNDWIRE,.....	1
				HOODED LAMP CIRCUIT 10.....	
15	PFOZZ	96906	MS525036-153	TERMINAL, LUG.....	
16	PFOZZ	96906	MS25036-106	TERMINAL, LUG.....	1
17	XDOOO	27315	79Z15S1023	LEAD, ELECTRICAL SWITCH TO HOODED.....	1
				LIGHTS, CIRCUIT432E.....	
18	PFOZZ	96906	MS25036-6	TERMINAL, LUG.....	1
19	XDOZZ	27315	8838560	CONNECTOR, PLUG ELECTRICAL..Z.....	2
20	PFOZZ	96906	MS25036-106	LEAD, ELECTRICAL CIRCUIT BREAKER.....	1
				TO HOODED LIGHT SWITCH.....	
21	XDOZZ	27315	8338560	CONNECTOR, PLUG ELECTRICAL.....	2
22	XDOZZ	27315	87Q6D01	CONNECTOR RECEPTACLE, SLAVEWITH.....	1
				LEADS.....	
23	XDOZZ	27315	79Z1551	CONNECTORELECTRICAL, WYE.....	1
24	XDOOO	27315	79Z15910D38	LEAD, ELECTRICAL IGNITION SWITCH,.....	2
				CIRCUIT 12C.....	
25	XDOZZ	27315	8338560	CONNECTORPLUG.....	2
26	XDO30	27315	79Z1591)27	LEAD, ELECTRICAL CIRCUIT 31F.....	1
27	XDOZZ	27315	8338560	CONNECTOR, PLUG ELECTRICAL.....	2
28	XDODZ	27315	7SZ1597D1	LEAD, STORAGE BATTERY GROUND.....	1
29	XDOZZ	27315	S150	TERMINAL, LUG.....	2
30	MOOZZ	19207	5388222-39	WIRE, ELECTRICAL MAKE FROM CABLE.....	1
				P/N MILCL3486B.....	
31	PFOZZ	96906	MS75004-1	TERMINAL, BATTERYPOSITIVE.....	2
32	AOOOO	27315	79Z1597D3	BATTERYCABLE BATTERY TO BATTERY..	1
33	XDOZZ	27315	S150	TERMINAL, LUG.....	2
34	MOOZZ	19207	5388222-8	CABLE MAKE FROM CABLE P/N.....	1
				MILC134868.....	
35	XDODO	27315	79Z1591D92	LEAD, ELECTRICAL GROUND WIRE,.....	1
				MAGNETIC SWITCH, CIRCUIT 22C.....	
36	PFOZZ	96906	MS25036-108	TERMINAL, LUG.....	1

## SECTION II

TM5-3810-294-34P

(1) ITEM NO	(2) SMR CODE	(3) FSCM	(4) PART NUMBER	(5) DESCRIPTION AND USABLE ON CODES (UOC)	(6) QTY
37	PFOZZ	96906	MS25036-154	TERMINAL, LUG.....	1
38	XDOOO	27315	79Z1591D91	LEAD, ELECTRICALMAGNETICSWITCH .....	1
				TO STARTER SOLENOID CIRCUIT 22B.....	
39	PFOZZ	96906	MS25036-117	TERMINAL, LUG.....	1
40	PFOZZ	96906	MS25036-115	TERMINAL, LUG.....	1
41	XDODO	27315	7SZ15S1D89	LEAD, ELECTRICALENGINE TERMINAL .....	1
				BLOCK TO STARTER SOLENOID, CIRCUIT .....	
				12 B.....	
42	PFOZZ	96906	MS25036-18	TERMINAL, LUG .....	1
43	PFOZZ	96906	MS25036-115	TERMINAL, LUG.....	1
44	XDOOO	27315	79Z1591D90	LEAD ELECTRICAL STARTER SOLENOID .....	1
				TO MAGNETIC SWITCH, CIRCUIT 22A.....	
45	PFODZZ	96906	MS25036-117	TERMINAL, LUG .....	1
46	PFOZZ	96906	M52503618	TERMINAL, LUG. ....	
47	XDOZZ	27315	7SZ1591D88	LEAD, ELECTRICALCIRCUIT22,.....	1
				CIRCUIT34.....	
48	XDFZZ	27315	79Q209	WIRING HARNESS ERMINAL LOCK TO .....	1
				ENGINE. ....	
49	XDOOO	27315	79Z1591021	LEAD, ELECTRICAL GROUND WIRE, .....	1
				HOODED LAMP, CIRCUIT.....	
50	PFOZZ	96906	MS25036-106	TERMINAL, LUG....	1
51	PFOZZ	96906	MS25036153	TERMINAL, LUG.....	1
52	PFOZZ	96906	MS25036-106	LEAD, ELECTRICAL POWERLINE, HOOD .....	1
				LIGHTS, CIRCUIT 432F... ..	
53	PFOZZ	96906	MS250366	TERMINAL, LUG.....	2
54	XDFZZ	27315	79041	WIRING HARNESSINST RUMENTSTO .....	1
				FEED THROUGH HTERMINAL.....	.

END OF FIGURE

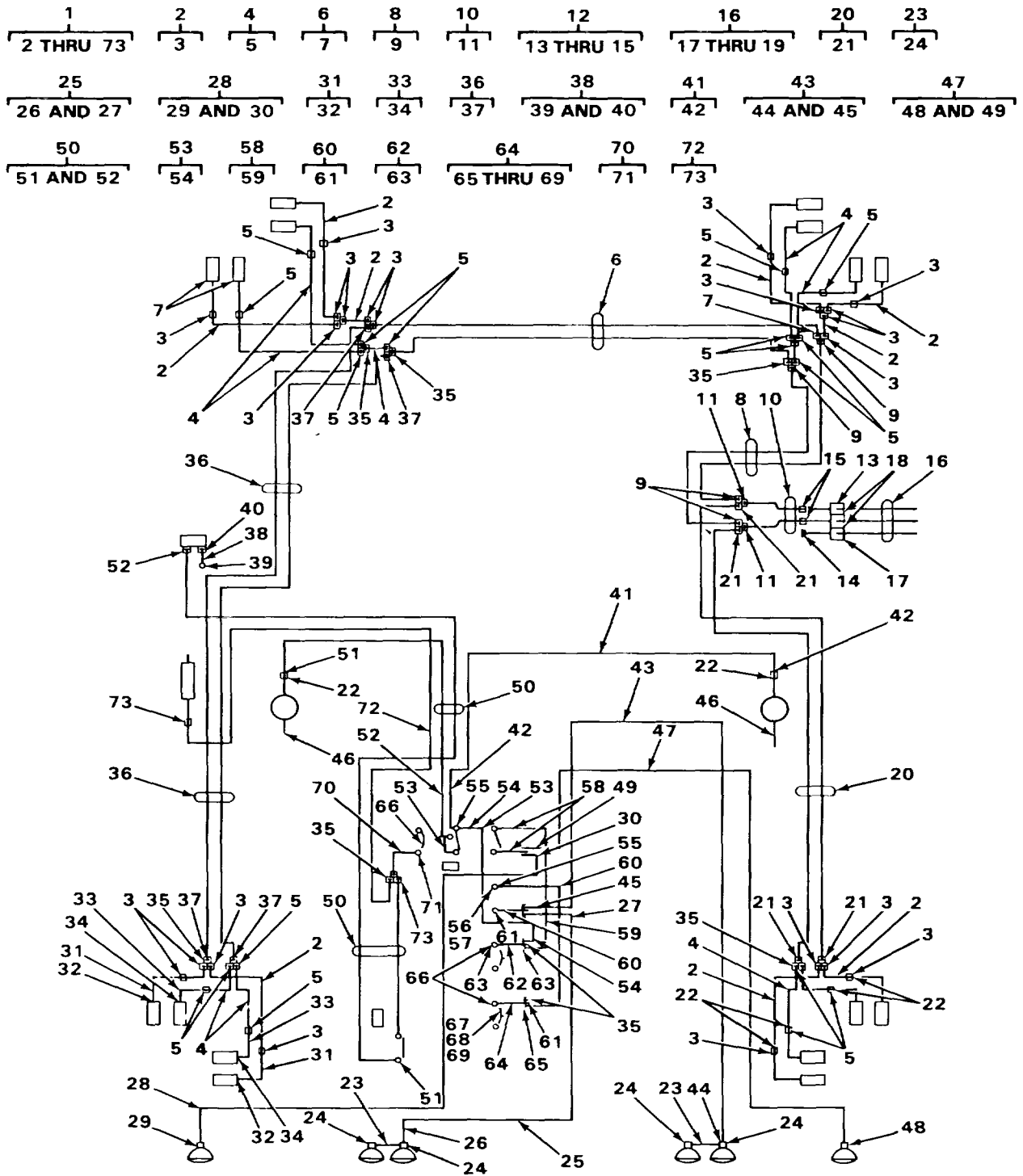

TA215241

FIGURE 109. UPPER WIRING ASSEMBLY

## SECTION II

TM5-3810-294-34P

(1) ITEM NO	(2) SMR CODE	(3) FSCM	(4) PART NUMBER	(5) DESCRIPTION AND USABLE ON CODES (UOC)	(6) QTY
GROUP 0613 HULLOR CHASSIS WIRING HARNESS					
FIG.109UPPER WIRING HARNESS					
1	XDOFF	27315	2100J372	WIRING ASSEMBLY UPPER.....	1
2	PFOOO	27315	79Z1591D5	LEAD, ELECTRICAL CLEARANCE LIGHTS..	10
3	PFOZZ	96906	MS27144-1	CONNECTOR, PLUG CLEARANCE LIGHTS.....	20
4	PFO3O	27315	79Z1591D4	LEAD, ELECTRICAL CLEARANCE LIGHTS..	10
5	PFOZZ	96906	MS27144-1	CONNECTOR, PLUG CLEARANCE LIGHTS.....	20
6	PFOZZ	27315	79Q50D4	WIRING HARNESS CLEARANCE ..LIGHTS.....	1
7	PFFZZ	96906	MS27144-1	CONNECTOR, PLUG HARNESS.....	4
8	PFOFF	27315	79Q5D2	WIRING HARNESS CLEARANCE LIGHTS .....	1
9	PFFZZ	96906	MHS27144-1	CONNECTOR, PLUG HARNESS.....	4
10	PFOFF	27315	79DI01	WIRING HARNESS SIDE.....	1
11	PFFZZ	96906	MS27144-i	CONNECTOR, PLUG HARNESS.....	2
12	XDOOO	27315	56Z237	CONNECTOR RECEPTACLE, ELECTRICAL, .....	1
SIDE.....					
13	XDOZZ	19207	7720490	CONNECTOR RECEPTACLE, ELECTRICAL.....	1
14	PFOZZ	96906	MS25036-153	TERMINAL, LUGGROUNDWIRE.....	1
15	PFOZZ	96906	MS27142-2	CONNECTOR, PLUG, SIDE.....	2
16	XDOFF	27315	7921592	CABLE ASSEMBLY SIDE.....	1
17	PFFZZ	81996	B8005-16-003FN12	CONNECTOR, PLUG CABLE.....	1
18	XDFZZ	19207	8724-231	CONNECTOR, PLUG CABLE.....	2
19	XDFZZ	96906	MS3507-8A	CLAMP, CABLE CONNECTOR.....	2
20	PFOFF	27315	79Q5D3	CABLE ASSEMBLY LEFT SIDE.....	1
CLEARANCE LIGHTS .....					
21	PFFZZ	96906	MS27144-1	CONNECTOR, PLUG HARNESS.....	4
22	PFOZZ	96906	MS27142-2	CONNECTOR, PLUG WIRING HARNESS.....	6
23	PFOOO	27315	7921591D017	LEAD, ELECTRICAL FLOODLIGHTS.....	2
24	PFOZZ	96906	MS25036-112	TERMINAL, LUG FLOODLIGHT.....	2
25	PFOOO	27315	7SZ1591D15	LEAD, ELECTRICAL FLOODLIGHTS .....	1
26	PFOZZ	96906	MS27144-1	CONNECTOR, PLUG FLOODLIGHTS .....	1
27	PFOZZ	96906	MS25036-108	TERMINAL, LUG FLOODLIGHT.....	1
28	PFOOO	27315	79Z1591012	LEAD, ELECTRICAL RIGHTSIDESKIRT .....	1
MOUNTED FLOOD LIGHT.....					
29	PFOZZ	96906	MS27144-1	CONNECTOR, PLUG FLOODLIGHT .....	1
30	PFOZZ	96906	MS25036-112	TERMINAL, LUG FLOOD LIGHT.....	1
31	PFOOO	27315	79Z151D019	LEAD, ELECTRICAL FRONT RIGHT.....	2
CLEARANCE LIGHT.....					
32	PFOZZ	96906	MS27142-1	CONNECTOR, PLUG, PIN CONTACT .....	1
33	XDOOO	27135	79ZI591DI8	LEAD, ELECTRICAL FRONT RIGHT.....	2
CLEARANCE LIGHT, CIRCUIT 46.....					
34	PFOZZ	96906	MS27142-1	CONNECTOR, PLUG, PIN CONTACT .....	1
35	XDOZZ	00642	7982404	CONNECTOR ELECTRICAL, WYE, WIRING.....	20
36	PFOFF	27315	79Q5D5	CABLE ASSEMBLY, CLEARANCE .....	1
37	PFFZZ	96906	MS27144-1	CONNECTOR PLUG CLEARANCE .....	4
38	XDOOO	27315	79AI591D20	LEAD, HORN GROUND.....	1
39	PFOZZ	96906	MS25036-108	TERMINAL, LUG HORN GROUND.....	1
40	PFOZZ	96906	MS27144-1	CONNECTOR, PLUG, HORN GROUND WIRE.....	1
41	PFOOO	27315	79Z1591D10	LEAD, ELECTRICAL DOME LIGHT.....	1
42	PFOZZ	96906	MS27144-1	CONNECTOR, PLUG, DOME LIGHT.....	2

## SECTION II

TM5-3810-294-34P

(1) ITEM NO	(2) SMR CODE	(3) FSCM	(4) PART NUMBER	(5) DESCRIPTION AND USABLE ON CODES (UOC)	(6) QTY
43	PFOOO	27315	79Z1591D16	LEAD, ELECTRICAL TOP MOUNTED..... FLOOD LIGHTS.....	1
44	PFOZZ	9690	MS27144-1	CGONNECTCR, PLUG FLOOD LIGHTS.....	1
45	PFOZZ	96906	MS25036108	TERMINAL, LUG FLOOD LIGHTS.....	1
46	PFOZZ	96906	M525036-154	TERMINAL, LUG GROUND .....	2
47	XDOOO	27315	79Z1591D13	LEAD, ELECTRICAL SKIRT FLOOD LIGHTS. ....	1
48	PFOZZ	96906	MS27144-1	CONNECTOR, PLUG, FLOOD LIGHTS .....	1
49	PFOZZ	96906	MS25036-108	TERMINAL, LUG FLOOD LIGHTS.....	1
50	PFOOO	27315	7SU61	WIRING HARNESS BRANCHED, HORN .....	1
51	PFFZZ	96906	MS27144-1	CONNECTCR, PLUG, HORN.....	2
52	PFFZZ	96906	M5S25036-153	TERMINAL LUG HORN.....	2
53	XDOOO	27315	7SZ1591D6	LEAD, DOME LIGHT CIRCUIT.....	2
54	PFOZZ	96906	MS27144-1	CONNECTOR, PLUG SOCKET CONTACT.....	..2
55	PFOZZ	96906	MS39061-1	SWITCH, TOGGLE TOP AND SKIRT .....	3
				MOUNTED FLCCD LIGHT, DOME LIGHT.....	....
56	PFOZZ	96906	M551957-43	SCREW, MACHINE SWITCH.....	2
57	PFOZZ	96906	MS35338-42	WASHER, LOCK SWITCH.....	2
58	PFOOO	27315	79Z15S1D11	LEAD, ELECTRICAL SKIRT MOUNTED..... FLOOD LIGHTS.....	2
59	PFOZZ	96906	MS27144-1	CONNECTGR, PLUG FLOOD LIGHTS.....	2
60	PFDDO	27315	79Z1591D14	LEAD, ELECTRICAL TCP MOUNTED .....	2
				FLOOD LIGHTSS .....	
61	PFOZZ	96906	MS27144-1	CONNECTOR, PLUG, FLOOD LIGHTS.....	2
62	PF030	27315	79Z1591D2	LEAD, ELECTRICAL CIRCUIT BREAKER..... TO WYE.....	1 .....
63	PFOZZ	96906	MS27144-1	CONNECTCR, PLUG, CIRCUIT BREAKER.. .....	2
64	PFOZZ	27315	7Z15S1D3	LEAD, ELECTRICAL CIRCUIT BREAKER.....	1
65	PFOZZ	96906	MS27144+	CONNECTOR, PLUG, ELECCIRCUIT .....	1
				BREAKER.....	.
66	PFOZZ	81349	M13516/1-4	CIRCUIT BREAKER30AMP.....	3
67	PFOZZ	96906	MS51957-47	SCREW, MACHINECIRCUIT BREAKER... .....	6
68	PFOZZ	96906	MS3533--42	WASHER1LCCKCIRCUIT BREAKER.....	6
69	PFOZZ	96906	MS35649-282	NUT, PLAIN, HEXAGON CIRCUIT BREAKER .....	6
70	PFOZZ	27315	7SZ1591DI	LEAD, ELECTRICAL CIRCUIT BREAKER..... TO WYE CCNNECTOR.....	1
71	PFOZZ	96906	MS27144-1	CONNECTOR, PLUG, CIRCUIT BREAKER.. .....	2
72	PFOZZ	27315	79Z1591D7	LEAD, ELECTRICAL TROUBLELIGHT.....	1
73	PFOZZ	96906	MS27144-1	CONNECTOR, PLUG, SOCKETCONTACT.....	2

END OF FIGURE

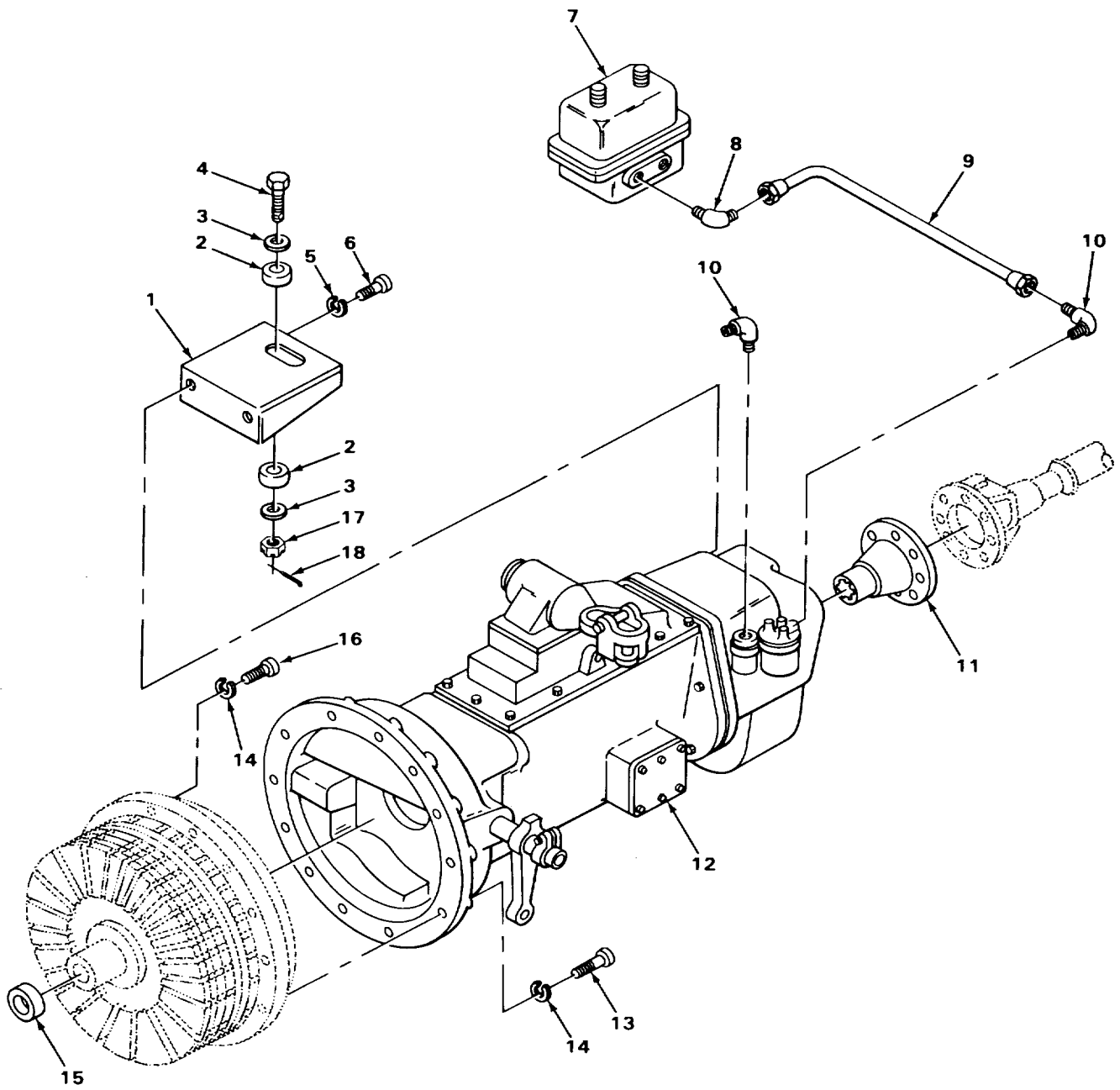

FIGURE 110. CRANE TRANSMISSION AND ASSOCIATED PARTS

## SECTION II

TM5-3810-294-34P

(1) ITEM NO	(2) SMR CODE	(3) FSCM	(4) PART NUMBER	(5) DESCRIPTION AND USABLE ON CODES (UOC)	(6) QTY
GROUP 07 TRANSMISSION					
GROUP 0700 TRANSMISSION ASSEMBLY					
FIG.110 CRANE TRANSMISSION AND ASSOCIATED PARTS					
1	XDFZZ	27315	816P421	BRACKETTRANSMISSION.....	1
2	PFFZZ	22337	CA368-8	MOUNT, RESILIENTTRANSMISSION.....	2
3	PFFZZ	96906	MS27183-21	WASHER, FLATTRANSMISSICN.....	2
4	XDFZZ	27315	20T5443D16	BOLT MACHINE DRILLEDHEAD.....	1
5	PFFZZ	96906	MS35338-51	WASHER, LOCK TRANSMISSION.....	2
6	PFFZZ	96906	MS90725-182	SCREW, CAP, HEXAGON TRANSMISSION.....	2
7	PAFZZ	24522	40CEXE24VDC	VALVE, SOLENOID.....	1
8	XDFZZ	06852	205102	ELBOW, PIPE TO TUBE SOLENOID.....	1
9	XDFZZ	27315	86-8100J0573	TUBE ASSEMBLY AIR FILTER.....	1
10	PFFZZ	81343	6-6120202BA	ELBOW, PIPE TO TUBE.....	2
11	PFFZZ	95019	6-1-951	FLANGECOMPANION.....	1
12	XBFFF	12603	600ED2	TRANSMISSION ASSEMS LOWER.....	1
13	PFFZZ	96906	MS90728-64	SCREW, CAP HEXAGON TRANSMISSION.....	12
14	PFFZZ	96906	MS35338-46	WASHER 1 LOCK CLUTCH AND TRANSMISSION...	24
15	PFFZZ	35301	C181-I	BEARING, BALL, CLUTCH PILOT.....	1
16	PFFZZ	96906	MS90728-62	SCREW, CAP, HEXAGON CLUTCH.....	12
17	PFFZZ	96906	MS35692-9	NUT, SLOTTED, HEXAGON TRANSMISSION.....	1
18	PFFZZ	96906	MS24665-423	PIN, COTTERTRANSMISSION.....	1

END OF FIGURE

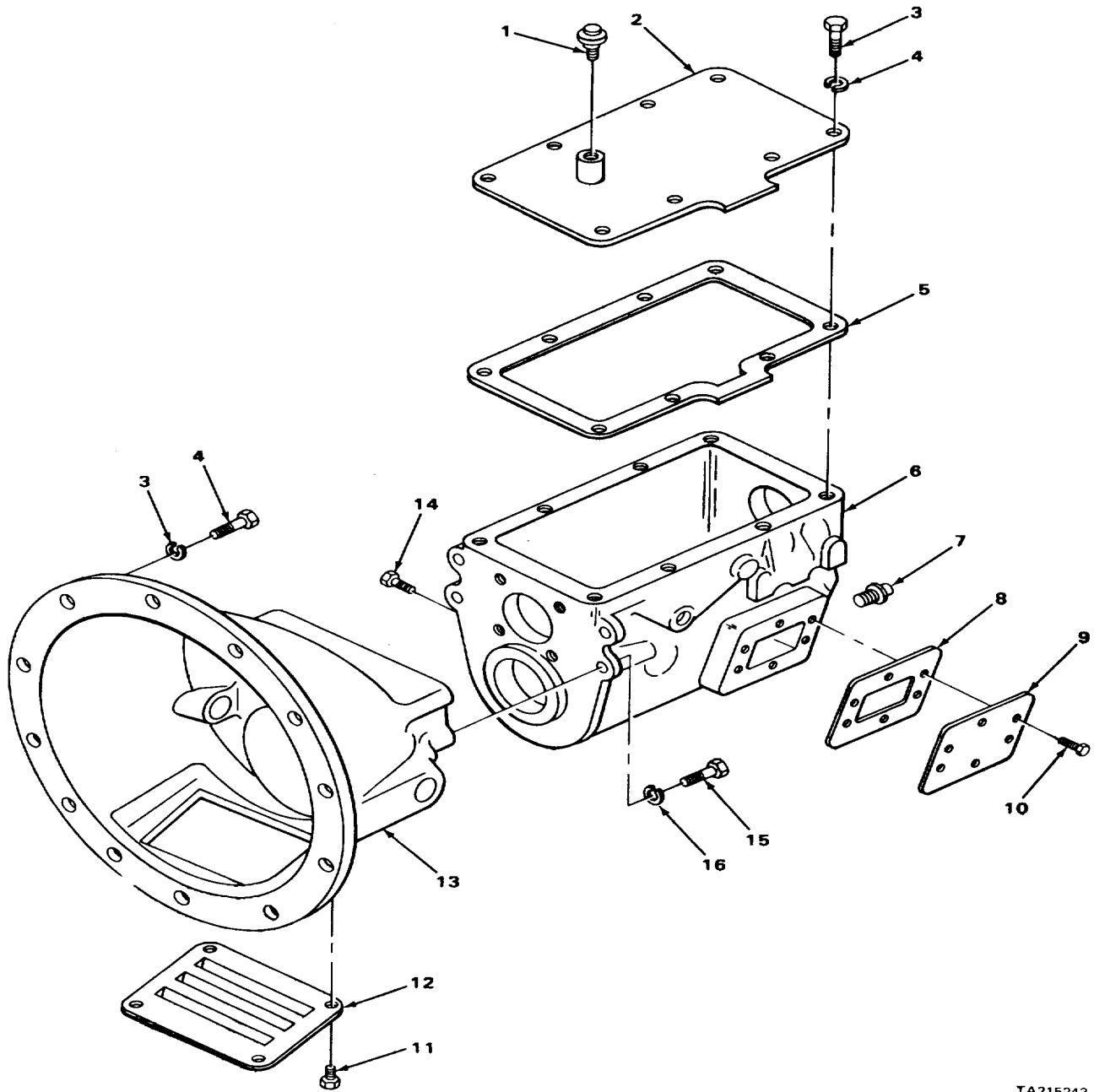

TA215243

FIGURE 111. TRANSMISSION HOUSING, CRANE



## SECTION II

TM5-3810-294-34P

(1) ITEM NO	(2) SMR CODE	(3) FSCM	(4) PART NUMBER	(5) DESCRIPTION AND USABLE ON CODES (UOC)	(6) QTY
GROUP 0700 TRANSMISSION ASSEMBLY					
FIG. 111 TRANSMISSION HOUSING, CRANE					
1	PFOZZ	00736	A14132	BREATHER TRANSMISSION.....	1
1	PAOZZ	81321	PF-200	AIR CLEANER, IN TAKE BREATHER.. ..	1
2	XDFZZ	27315	14T1374	COVER TRANSMISSION.....	1
3	PPFZZ	96906	MS18154-58	SCREW, CAP, HEXAGON.....	20
4	PPFZZ	96906	MS35338-46	WASHER, LOCK.....	20
5	PAFZZ	93334	1928267	GASKET TRANSMISSION.....	1
6	XDFZZ	76760	99020	HOUSING, MECHANICAL TRANSMISSION....	1
7	XDFZZ	76760	93769	PLUG, DRAIN TRANSMISSION.....	1
8	XDFZZ	76760	35666	GASKET ACCESS COVER.....	2
9	PPFZZ	76760	35662	COVER, ACCESS CASE.....	2
10	XDFZZ	76760	423351	SCREW, CAP HEXAG ON COVER. ....	12
11	PPFZZ	76760	67577	SCREW ACCESS COVER .....	1
12	XDFZZ	76760	9897	COVER, ACCESS CLUTCH HOUSING.....	1
13	XDFZZ	76760	3781	HOUSING CLUTCH.....	1
14	PPFZZ	96906	MS20913-6S	PLUG, PIPE TRANSMISSION.....	2
15	XDFZZ	76760	179906	SCREW, CAP, HEXAGON HOUSING.....	4
16	PPFZZ	96906	MS53533E-49	WASHER, LOCKHOUSING.....	4

END OF FIGURE

111-1

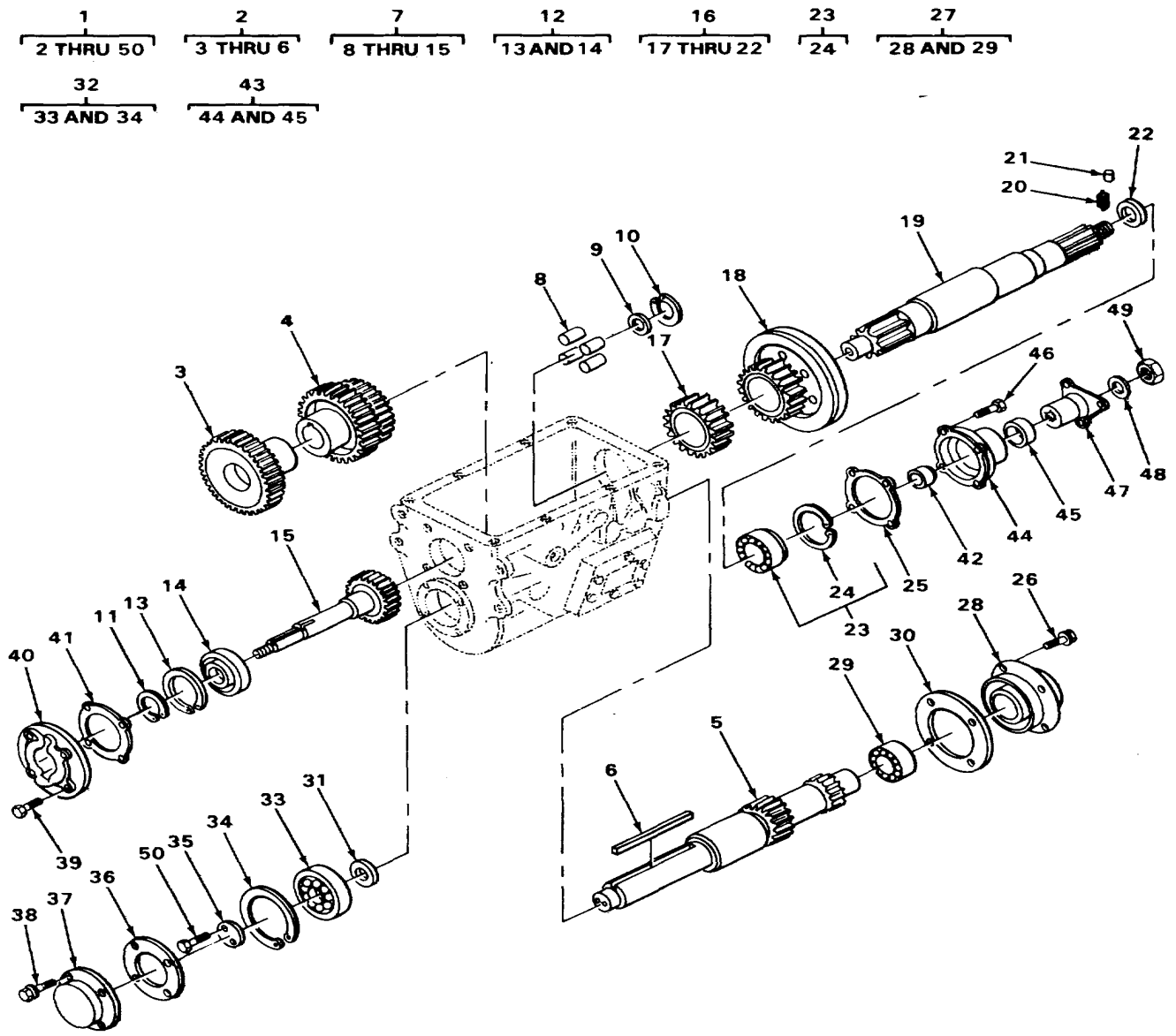

TA227716

FIGURE 112. TRANSMISSION ASSEMBLY, CRANESHAFTS

## SECTION II

TM5-3810-294-34P

(1) ITEM NO	(2) SMR CODE	(3) FSCM	(4) PART NUMBER	(5) DESCRIPTION AND USABLE ON CODES (UOC)	(6) QTY
GROUP 0701 TRANSMISSION SHAFTS FIG.112 TRANSMISSION ASSEMBLY, CRANE SHAFTS					
1	XBFFD	76760	100PH	TRANSMISSION ASSEM8CRANE.....	1
2	XDFFF	76760	99822	COUNTER SHAFT TRANSMISSION.....	1
3	XDFZZ	76760	91967	GEAR, PINION COUNTER SHAFT.....	1
4	PFFZZ	93334	1664841	GEAR CLUSTER COUNTER SHAFT.....	1
5	XDFZZ	76760	99816	SHAFT COUNTER SHAFT.....	.
6	PFFZZ	76760	88299	KEY, MACHINE COUNTER SHAFT.....	1
7	XDFFF	7676C	99021	DRIVE GEAR ASSEMBLY TRANSMISSION.....	1
8	PFFZZ	7676C	91233	BEARING, NEEDLE SHAFT.....	14
9	XDFZZ	76760	97998	WASHER, RETAINING BEARING.....	1
10	XDFZZ	76760	974228	RING, RETAINING BEARING.....	1
11	XDFZZ	76760	97422	RING, RETAINING GEAR.....	1
12	XDFFF	76760	99015	BEARING, BALL, GEAR SHAFT.....	1
13	PFFZZ	76760	38806	RING, RETAINING BEARING.....	1
14	XDFZZ	76760	99016	BEARING, BALL, SHAFT.....	1
15	PFFZZ	76760	99017	SHAFT DRIVE GEAR.....	1
16	XDFFF	76760	11212	MAIN SHAFTASSEMBLY TRANSMISSION... ..	1
17	PFFZZ	76760	91581	CLUTCH, SLIDING TRANSMISSION.....	1
18	XDFZZ	76760	99141	GEAR, PINION MAIN SHAFT.....	1
19	PFFZZ	76760	99979	SHAFT, SHOULDERED TRANSMISSION.....	1
20	PFFZZ	76760	91541	SPRING, HELICAL, MAIN SHAFT.....	1
21	PFFZZ	76760	91663	PIN MAIN SHAFT.....	1
22	XDFZZ	76760	91492	WASHER KEY MAIN SHAFT.....	1
23	PFFFF	16760	38831	BEARING, ASSEMBLY MAIN SHAFT.....	1
24	PFFZZ	76760	38833	RING, RETAINING BEARING... ..	1
25	PFFZZ	76760	28836	GASKET BEARING RETAINER.....	1
26	PFFZZ	76760	61527	SCRE, CAP, HEXAGON RETAINER.....	4
27	XDFFF	76760	91465	RETAINER ASSEMBLY COUNTER SHAFT.....	1
				REAR.....	
28	XDFZZ	93334	1664844	RETAINER, BEARING.....	1
29	XDFZZ	60380	Y2816	BEARING, ROLLER, COUNTER SHAFT.....	1
30	XDFZZ	76760	91204	GASKET RETAINER.....	1
31	XDFZZ	76760	91199	BEARING, WASHER, COUNTER SHAFT.....	1
32	PFFFF	43334	41207X1U9	BEARING, BALL, COUNTER SHAFT.....	1
33	PFFZZ	10988	A50037	BEARING, BALL, COUNTER SHAFT..... 1 .....	
34	PFFZZ	76760	36272	RING, RETAINING BEARING.....	1
35	XDFZZ	76760	99817	WASHER BEARING RETAINER.....	1
36	XDFZZ	93334	1785485	GASKET RETAINER.....	1
37	XDFZZ	76760	88276	RETAINER COUNTER SHAFT FRONT .....	1
				BEARING .....	.
38	PFFZZ	76760	61550	BOLT, ASSEMBLED RETAINER.....	4
39	PFFZZ	76760	90128	SCREW RETAINER.....	4
40	PFFZZ	76760	99019	RETAINER GEAR DRIVE GEAR.....	1
41	XDFZZ	76760	38809	GASKET DRIVE GEAR RETAINER.....	1
42	PFFZZ	76760	92091	SPACER, SLEEVE COMPANION FLANGE.....	1
43	XDFFF	27315	1018Z1050	SEAL BEARING.....	1
44	XDFZZ	76760	91976	RETAINER REAR BEARING.....	..
45	PFFZZ	76760	90235	SEAL, OIL REAR BEARING.....	1

SECTION II

TM5-3810-294-34P

(1) ITEM NO	(2) SMR CODE	(3) FSCM	(4) PART NUMBER	(5) DESCRIPTION AND USABLE ON CODES (UOC)	(6) QTY
46	XDFZZ7	676C61526		SCREW RETAINER.....	4
47	PFZZ7	67603S448		FLANGE, COMPANION, DRIVE, .....	1
48	PFZZ7	6760S6638		WASHER, FLAT COMPANION FLANGE.....	1
49	PFZZ7	676097348		NUT, SELF-LOCKING COMPANIONFLANGE .....	1
50	XDFZZ	7676C99818		SCRETCAP, HEXAGONRETAINER.....	1

END OF FIGURE

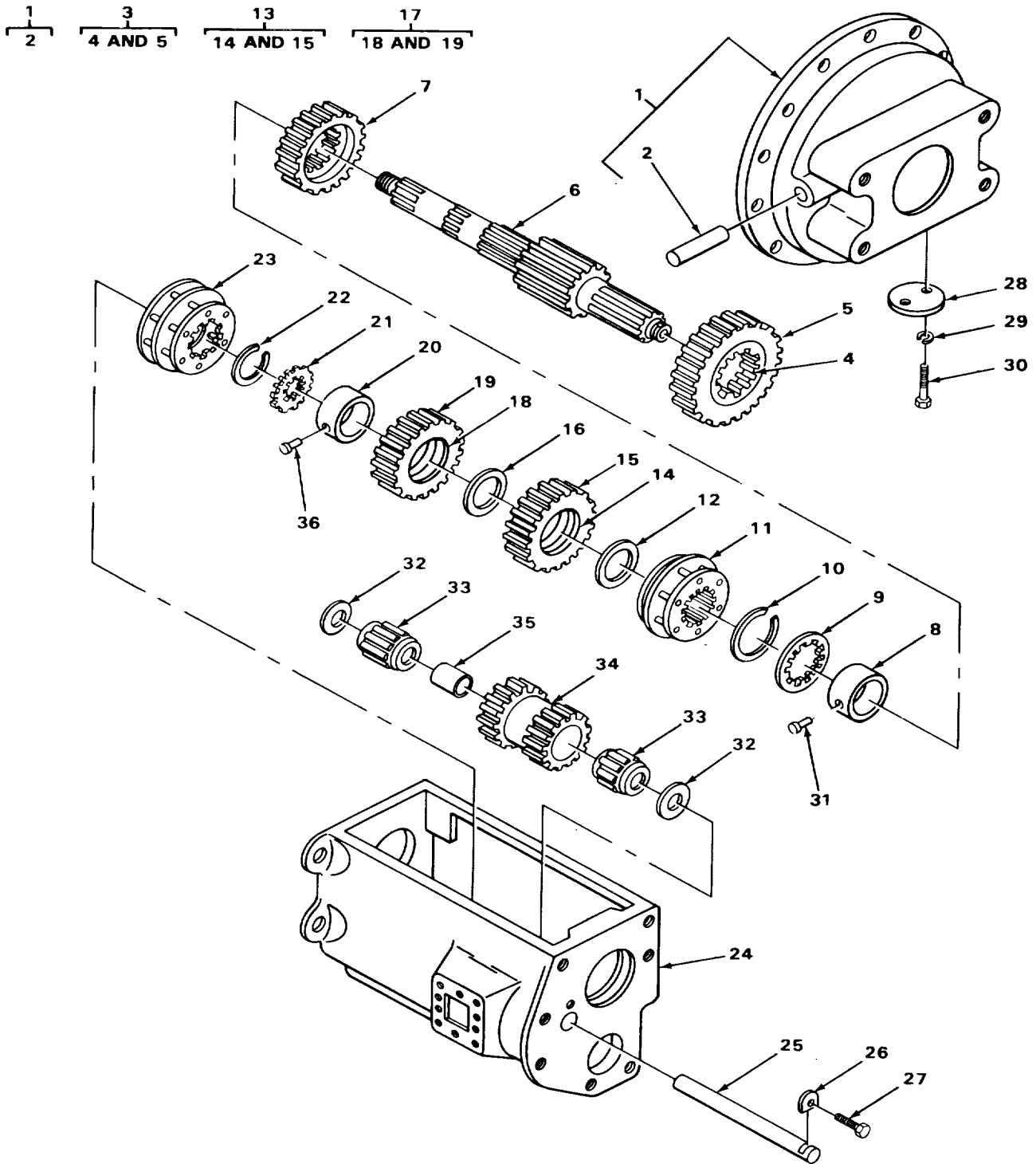

TA2152

FIGURE 113. TRANSMISSION ASSEMBLY, CARRIER

## SECTION II

TM5-3810-294-34P

(1) ITEM NO	(2) SMR CODE	(3) FSCM	(4) PART NUMBER	(5) DESCRIPTION AND USABLE ON CODES (UOC)	(6) QTY
GROUP 0701 TRANSMISSION SHAFTS					
FIG.113 TRANSMISSION ASSEMBLY1 CARRIER					
1	PFFFF	12603	224952	HOUSING ASSEMBLY CLUTCH.....	1
2	XDFZZ	12603	201966	BEARING, SLEEVE CLUTCHSHAFT.....	4
3	XDFZZ	12603	222788	GEAR, HELICAL MAIN SHAFT.....	1
4	XDFZZ	12603	221250	BEARING, SLEEVE MAIN SHAFT.....	1
5	XDFZZ	12602	222789	GEAR MAIN SHAFT.....	1
6	XDFZZ	12603	215075	SHAFT, SHOULDERED TRANSMISSION MAIN.....	1
7	PFFZZ	12603	222790	GEAR, SPUR MAIN SHAFT.....	1
8	XDFZZ	89881	223649	BEARING, SLEEVE MAIN SHAFT.....	1
9	PFFZZ	12603	221253	WASHER, KEY BEARING.....	1
9	PFFZZ	40152	221251	WASHER TRANSMISSION BEARING.....	.
10	XDFZZ	89881	224118	RING RETAINING.....	1
11	PFFZZ	12603	222947	SYNCHRONIZER MAIN SHAFT.....	1
12	PFFZZ	40152	22124	SPACER, RING SYNCHRONIZER.....	1
13	XDFZZ	12603	222785	GEAR, HELICAL MAIN SHAFT.....	1
14	PFFZZ	12603	222784	BEARING, SLEEVE GEAR.....	1
15	PFFZZ	12603	222786	GEAR, SPUR MAIN SHAFT.....	1
16	XDFZZ	12603	221238	WASHER, FLAT LOCATING, GEAR.....	1
17	PFFZH	12603	215999	INJECTOR, LUBRICANT MAIN SHAFT.....	1
18	PFFZZ	12603	222784	BEARING, SLEEVE GEAR.....	1
19	XDFZZ	12603	215300	GEAR MAIN SHAFT.....	1
20	PFFZZ	12603	222781	BEARING, SLEEVE MAIN SHAFT.....	.
21	PFFZZ	12603	221234	WASHER, KEY SYNCHRONIZER.....	1
22	PFFZZ	89881	223513	RING, RETAINING BEARING.....	1
23	XDFZZ	12603	222948	SYNCHRONIZER MAIN SHAFT.....	.
24	XDFZZ	12603	2150C0	CASE GEAR SHAFTS.....	1
25	XDFZZ	89881	221226	SHAFT, STAINLESS STEEL DOUBLE GEAR.....	1
26	XDFZZ	30076	27997	LOCK SHAFT.....	1
27	PFFZZ	03504	5C612	SCREW, CAP, HEXAGON SHAFT LOCK.....	.
28	PFOZZ	12603	206466	COVER ACCESS.....	1
29	PFOZZ	96906	MS35338-44	WASHER, LOCK ACCESS COVER.....	2
30	PFOZZ	96906	MS907256	SCREW, CAP, HEXAGON.....	2
31	PFFZZ	12603	207204	SPIN, BEARING BEARING.....	1
32	PFFZZ	12603	205029	BEARING, WASHER, SPUR GEAR.....	2
33	QXDFZZ	12603	95732	BEARING, ROLLER SPUR GEAR.....	2
34	PFFZZ1	26032	22795	GEAR CLUSTER SPUR, DOUBLE.....	1
35	XDFZZ	12603	221227	SPACER BEARING.....	1
36	PFFZZ	12603	221144	PIN, SPECIAL BEARING.....	1

END OF FIGURE

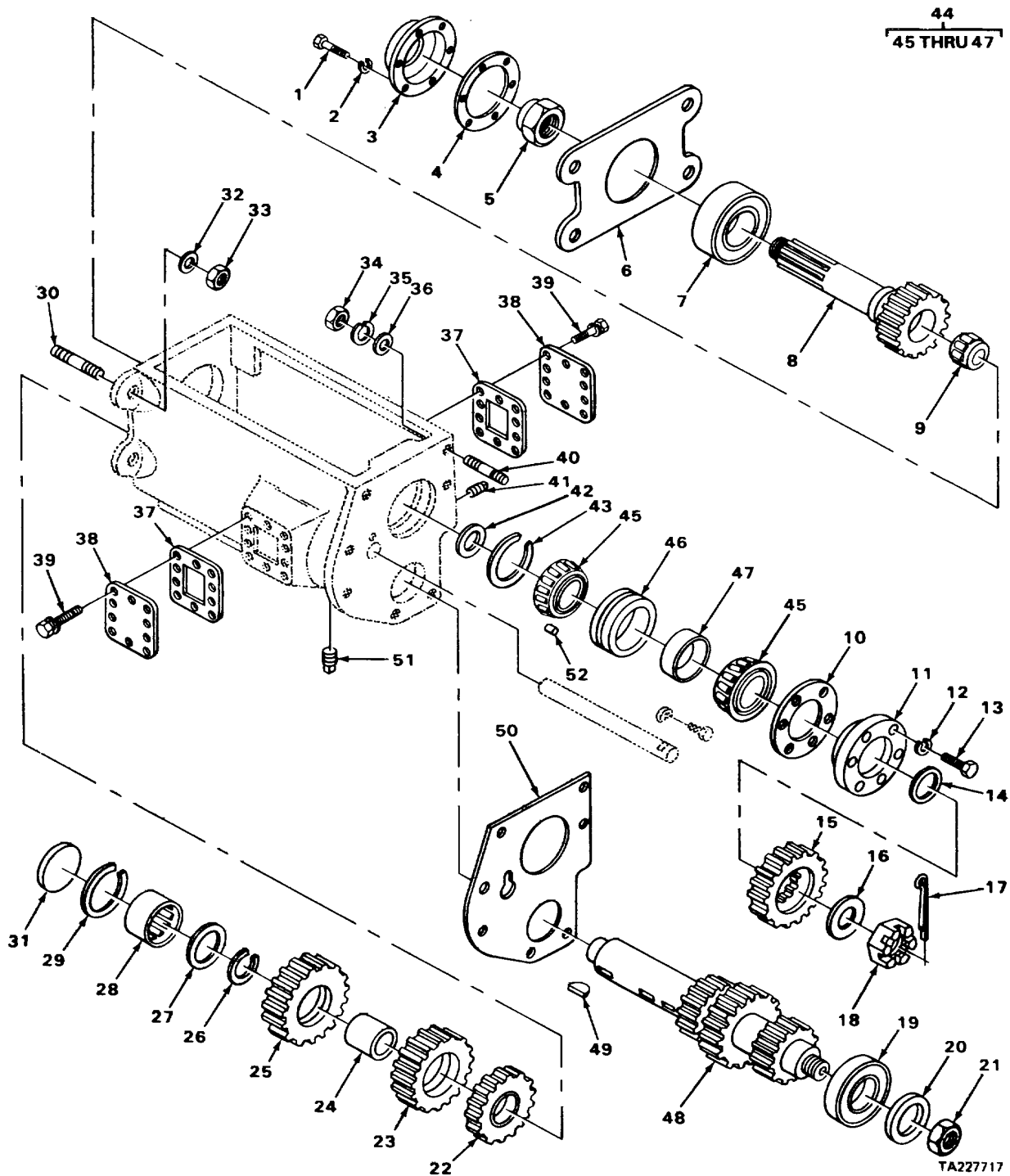

FIGUR E114.CARRIER TRANSMISSION ASSEMBLY AND RELATED PARTS

(1) ITEM NO	(2) SMR CODE	(3) FSCM	(4) PART NUMBER	(5) DESCRIPTION AND USABLE ON CODES (UOC)	(6) QTY
GROUP 0701 TRANSMISSION SHAFTS FIG.114 CARRIER TRANSMISSION ASSEMBLY AND RELATED PARTS					
1	PFFZZ	96906	MS35241-061	SCREW,CAP,HEXAGON BEARING CAP .....	6
2	PFFZZ	96906	MS35336-39	WASHER,LOCK BEARING CAP.....	6
3	PFFZZ	12603	222763	CAP,PILLOW BLOCK BEARING .....	1
4	PFFZZ	89881	222773	GASKETBEARING CAP .....	1
5	PFFZZ	12603	222774	NUT,RETAINING RETAINING,MAIN GEAR .....	1
6	PFFZZ	89881	223063	GASKETCLUTCH HCUSING .....	1
7	PFFZZ	12603	774358	BEARING,BALL,MAINGEAR .....	1
8	PFFZZ	12603	224845	GEAR MAIN DRIVE.....	1
9	XDFZZ	12603	BU52Ce	BEARING, ROLLERMAIN SHAFT.....	1
10	PFFZZ	89881	215078	GASKET BEARING CAP .....	1
11	XDFZZ	12603	215075	CAPBEARING .....	1
12	PFFZZ	40152	731964	SEAL,PLAIN ENCASED, BEARING CAP .....	6
13	PFFZZ	40152	3C624	SCREW,CAP,HEXAGON, BEARING CAP .....	6
14	PFFZZ	89881	225161	SEAL,PLAIN ENCASED, MAIN SHAFT .....	1
15	PFFZZ	12603	215080	GEAR,HELICAL, DROP GEAR .....	1
16	PFFZZ	12603	216915	WASHER,FLAT SPUR GEAR .....	1
17	XDFZZ	40152	1F448	PIN,COTTER SPUR GEAR .....	1
18	PFFZZ	12603	204062	NUT,SLOT HEXAGON SPUR GEAR.....	1
19	PFFZZ	12603	225650	BEARING, BALL COUNTERSHAFT . .....	1
20	XDFZZ	12603	225325	SPACER BEARING .....	V
20	XDFZZ	12603	225326	SPACER BEARING .....	V
20	XDFZZ	12603	222S31	SPACER BEARING .....	V
21	PFFZZ	12603	2C1700	NUT COUNTERSHAFT .....	1
22	XDFZZ	12603	222794	GEAR,HELICAL COUNTERSHAFT .....	1
23	PFFZZ	12603	215308	GEAR,SPUR COUNTERSHAFT .....	1
24	XDFZZ	89881	221262	SPACER,SLEEVE, GEAR.....	1
25	XDFZZ	12603	215307	GEAR, HELICAL, COUNTERSHAFT .....	1
26	PFFZZ	89881	224020	RING RETAININGGEARS .....	1
27	XDFZZ	12603	216656	SPACERGEARS .....	1
28	PFFZZ	12603	225741	BEARING,ROLLER, COUNTERSHAFT .....	1
29	PFFZZ	89881	223860	RING,REJAINING, BEARING .....	1
30	PFFZZ	12603	20e249	PLUGHOUSING . .....	1
31	PFFZZ	12603	206466	COVER,ACCESS, CLUTCH HOUSING .....	4
32	PFFZZ	96906	MS21045-10	WASHER,FLAT, CLUTCHI HOUSING .....	4
33	PFFZZ	12603	2D10	NUT,WHEELHOUSING.....	4
34	XDFLZ	12603	2DC9	NUT,PLAIN,HEXAGON, DROP GEAR .....	8
35	PFFZZ	96906	MS3533E-49	A SHER,LOCK, DRCP GEAR .....	8
36	PFFZZ	12603	730855	WASHER,FLAT, DROP GEAR.....	8
37	PFFZZ	2304C	BSTT7166C	GASKET CGVER.....	2
38	PFFZZ	08018	T53-16CB	COVER,ACCESSPOWER TAKE-OFF .....	2
39	PFFZZ	12603	2CE261	SCREW, W/LOCK WASHER.....	20
40	XDFZZ	12603	2C2426	STUD, PLAIN.....	8
4L	XDOZZ	24617	672563	PLUG,PIPE, HOUSING. ....	1
42	PFFZZ	12603	218238	SPACER,RINGBEARING .....	1
43	XDFZZ	12603	225034	RING,RETAININGBEARING .....	1
44	PFFFF	12603	225033	BEARING,ROLLER,MAIN, SHAFT.....	1
45	PFFZZ	003E	29E80	CONE AND RCLLERS, BEARING. ....	2



SECTION II

TM5-3810-294-34P

(1) ITEM NO	(2) SMR CODE	(3) FSCM	(4) PART NUMBER	(5) DESCRIPTION AND USABLE ON CODES (UOC)	(6) QTY
6	XDFZZ	60038	296220	CUP,TAPERED ROLLER BEARING .....	1
7	PFFZZ	60038	X1529680	SPACER SLEEVE BEARING.....	1
8	PFFZZ	12603	216659	COUNTERSHAFT TRANSMISSION.....	
9	PFFZZ	40152	6J1210	KEY WOODRUFF COUNTERSHAFT .....	3
0	PFFZZ	12603	215077	SPACER,PLATE HOUSING .....	V
1	XDOZZ	12603	224864	PLUG,PIPE MAGNETIC .....	1
2	XDFZZ	12630	200340	PLUG CAP .....	1

END OF FIGURE

114-2

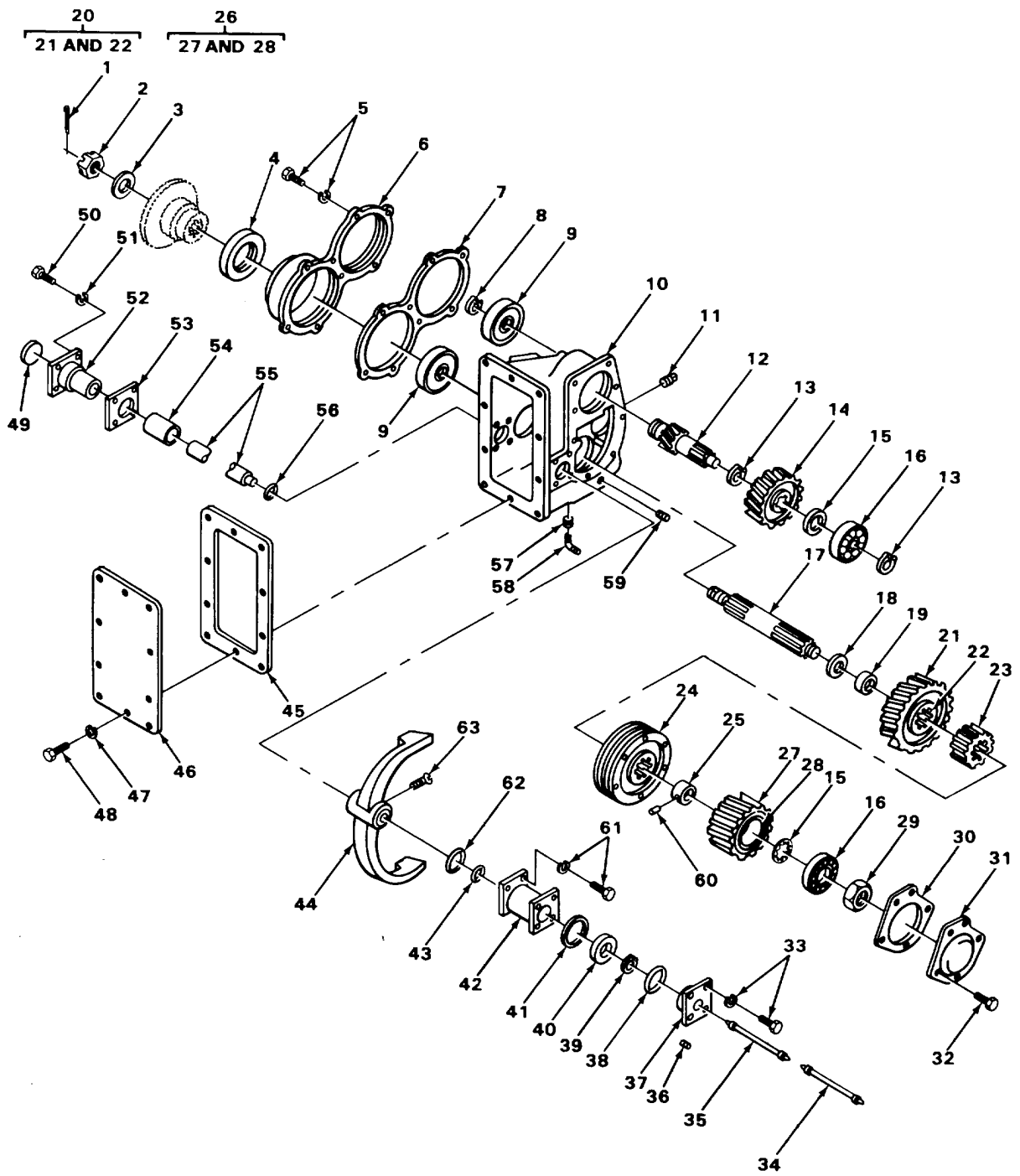

TA215245

Figure 115. Carrier Transmission Drop Gear

(1) ITEM NO	(2) SMR CODE	(3) FSCM	(4) PART NUMBER	(5) DESCRIPTION AND USABLE ON CODES (UOC)	(6) QTY
GROUP 0701 TRANSMISSION SHAFTS FIG.115 CARRIER TRANSMISSION DROP GEAR					
1	XDFZZ	40152	1F448	PIN,COTTER FLANGE .....	1
2	XDFZZ	12603	222832	NUT,PLAIN,SLOTTED FLANGE .....	1
3	XDFZZ	12603	222377	WASHER, FLAT FLANGE .....	1
4	PFFZZ	76680	15305S70	SEAL,PLAIN ENCASED FLANGE.....	1
5	PFFZZ	12603	5C620	SCREW W/ LOCK WASHER.....	8
6	XDFZZ	12603	2150S7	CAP BEARING .....	1
7	PFFZZ	89881	222830	GASKET BEARING CAP .....	1
8	PFFZZ	40152	224052	RING, RETAINING BEARING .....	1
9	PFFZZ	12603	743734	BEARING,BALL SHAFT .....	2
10	PFFZZ	12603	216912	HOUSING,TRANSMISSIO DROP GEAR.....	1
11	PFOZZ	24617	672563	PLUG, PIPE HOUSING .....	1
12	PFFZZ	12603	215082	SHAFT GEAR .....	1
13	PFFZZ	89881	224020	RING RETAINING GEAR. ....	2
14	PFFZZ	12603	216913	GEAR,HELICAL IDLER .....	1
15	XDFZZ	12603	222839	SPACER .....	2
16	PFFZZ	21444	S2C635	BEARING, ROLLER, SHAFT.....	2
17	XDFZZ	12603	215084	SHAFT,OUTPUT GEAR .....	1
18	XDFZZ	12603	222858	BEARING, WASHER .....	1
19	PFFZZ	12603	222856	BUSHING,SLEEVE SHAFT.....	1
20	XDFZZ	12603	215088	GEAR ASSEMBLY LOW OUTPUT .....	1
21	XDFZZ	12603	215087	GEAROUTPUT .....	1
22	XDFZZ	12603	222855	BEARING,SLEEVE GEAR.....	1
23	PFFZZ	12602	222845	GEAR,SPUR HUB .....	1
24	XDFZZ	12603	216573	SYNCHRONIZER OUTPUT .....	1
25	PFFZZ	12603	222843	SPACER,SLEEVE SHAFT.....	1
26	XDFZZ	12603	215086	GEAR,HELICAL HIGH OUTPUT .....	1
27	XDFZZ	12603	215085	GEAR,HELICAL OUTPUT .....	1
28	PFFZZ	12603	222842	BEARING,SLEEVE GEAR.....	1
29	PFFZZ	12603	201700	NUT,PLAIN,HEXAGON SHAFT. ....	1
30	PFFZZ	89881	21E720	GASKET BAFFLE .....	1
31	XDFZZ	12603	216719	BAFFLE OIL.....	1
32	PFFZZ	19207	454783	SCREW,ASSEMBLED BAFFLE .....	4
33	PFFZZ	40152	5C516	SCREW WITH LOCK WASHER .....	4
34	PFFZZ	12603	8H8	HOSE ASSEMBLY,AIR CYLINDER. ....	1
35	PFFZZ	95535	67022	HOSE ASSEMBLY,AIR CYLINDER .....	1
36	XDWZZ	40152	34F02	PLUG COVER .....	1
37	XDFZZ	12603	215332	COVER CYLINDER.....	1
38	PFFZZ	81596	623015L3	PACKING, PREFORMED COVER .....	1
39	PFFZZ	12603	65E129	RING,RETAINING ROD .....	1
40	PFFZZ	12603	215100	PISTON,COMPRESSOR AIR CYLINDER .....	1
41	PFFZZ	07322	Q111	PACKING,PREFORMED PISTON .....	1
42	XDFZZ	12603	215331	BODY AIR CYLINDER.....	1
43	XDFZZ	40912	E0742	PACKING,PREFORMED BODY .....	1
44	XDFZZ	12603	21511C	FORK SHIFTING. ....	1
45	XDFZZ	89881	222867	GASKET CONTROL COVER.....	1
46	XDFZZ	12603	222866	COVER CONTROL .....	1
47	PFFZZ	96906	MS35336-39	ASHER,LOCK CONTROL COVER .....	10

## SECTION II

TM5-3810-294-34P

(1) ITEM NO	(2) SMR CODE	(3) FSCM	(4) PART NUMBER	(5) DESCRIPTION AND USABLE ON CODES (UOC)	(6) QTY
48	PFFZZ	09652	1328482	BOLT,MACHINE CONTRCL COVER.....	10
49	PFFZZ	96906	MS35648-8	PLUG,EXPANSION .....	1
50	PFFZZ	96906	MS9025-34	BOLT,MACHINE ADAPTER .....	4
51	PFFZZ	96906	MS35338-45	WASHER,LOCK ADAPTER .....	4
52	XDFZZ	12603	222871	ADAPTER SHIFT.....	1
53	PFFZZ	89881	222872	GASKET ADAPTER .....	1
54	XDFZZ	12603	215586	SPACER ADAPTER. ....	1
55	XDFZZ	12603	215096	ROD SHIFTING FORK .....	1
56	PFFZZ	12603	225402	PACKING,PREFORMED ROD.....	1
57	XDOZZ	03504	106656	CAP,PROTECTIVE TRANSMISSION .....	1
58	PFOZZ	09367	0SC4230	ELBOW,PIPE BREATHER .....	1
59	XDOZZ	12603	224864	PLUG,PIPE MAGNETIC .....	1
60	XDFZZ	12603	215608	PIN BEARING.....	1
61	XDFZZ	40152	SC616	BOLT,ASSEMBLED.....	4
62	PFFZZ	12603	25K40204	PACKING,PREFORMED BODY.....	1
63	PFFZZ	12603	2017C5	SCREWFORK LOCK.....	1

END OF FIGURE

115-2

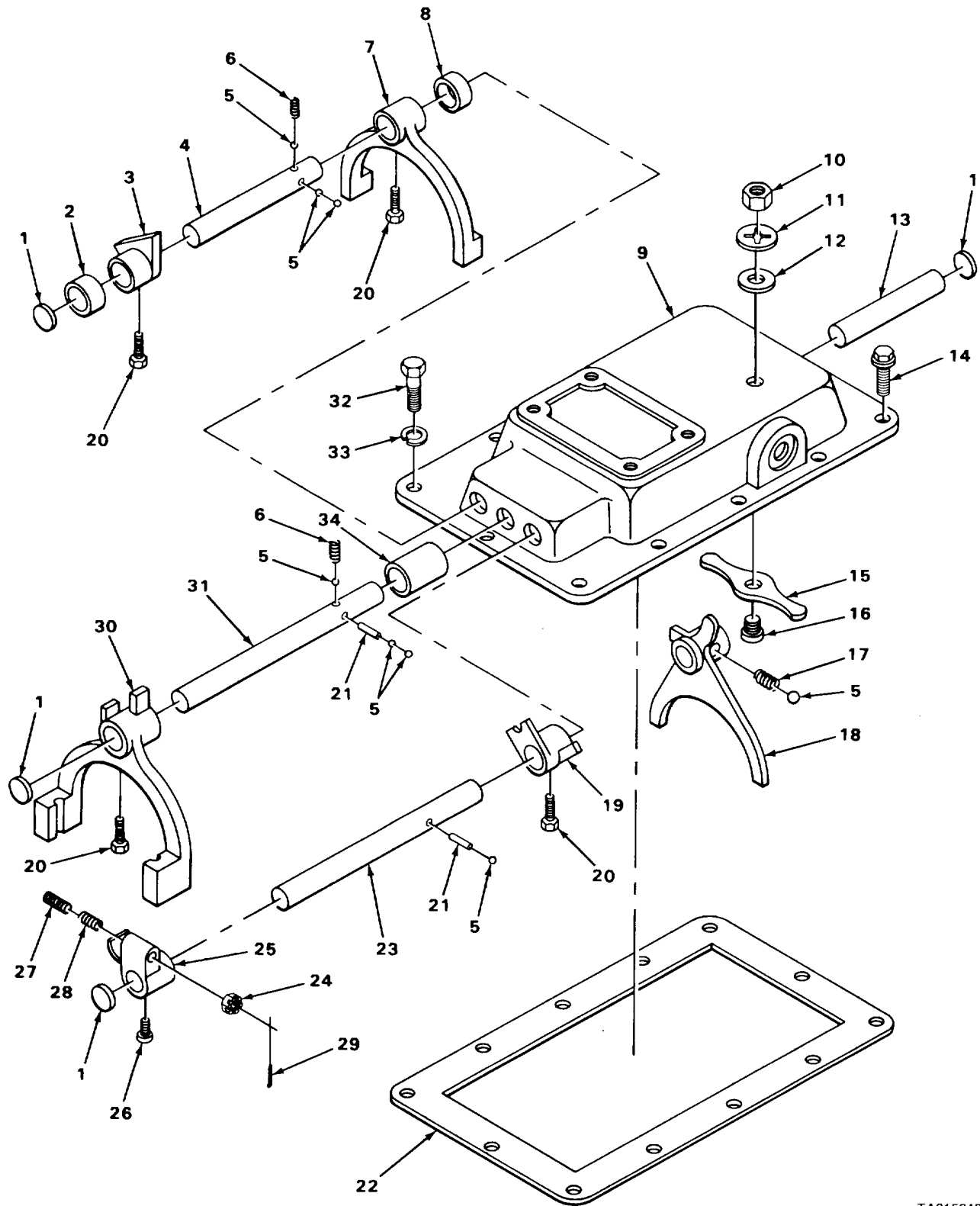

TA215246

Figure 116. Transmission Shifting Housing

(1) ITEM NO	(2) SMR CODE	(3) FSCM	(4) PART NUMBER	(5) DESCRIPTION AND USABLE ON CODES (UOC)	(6) QTY
GROUP 0704 TRANSMISSION TOP COVER ASSEMBLY					
FIG.116 TRANSMISSION SHIFTING HOUSING					
1	XDFZZ	12603	222857	PLUG,EXPANSION SHIFT RAIL.....	4
2	PFFZZ	12603	222807	SPACER,SLEEVE SHIFT LUG. ....	1
3	PFFZZ	12603	202057	LUG,SHIFTING SHIFT .....	1
4	PFFZZ	12603	222800	SHAFT,STRAIGHT SHIFT .....	1
5	PFFZZ	96906	MS19061-20013	BALL DETENT .....	8
6	PFFZZ	12603	201045	SPRING,HELICAL,DETENT .....	2
7	PFFZZ	12603	222797	FORK SHIFT .....	1
8	PFFZZ	12603	222806	SPACER FORK .....	11
9	PFFZZ	12603	21643C	HOUSING SHIFT BAR LEVERS .....	1
10	PFFZZ	96906	MS55196714	NUT,PLAIN,HEXAGON RCCKER ARM .....	1
11	PFFZZ	96906	MS35333-44	WASHER,LOCK ROCKER ARM. ....	1
12	PFFZZ	12603	619027	SPACER,RING ROCKER ARM .....	1
13	PFFZZ	12603	222803	SHAFT,STRAIGHT SHIFT FORK.....	1
14	PFFZZ	40152	5C618	SCREW WITH LOCK WASHER,HOUSING.....	12
15	PFFZZ	12603	221156	ARM,ROCKER ROCKER .....	1
16	PFFZZ	12603	206638	SCREW,MACHINE PIVOT .....	1
17	PFFZZ	12603	206641	SPRING,HELICAL .....	1
18	PFFZZ	12603	222802	FORK SHIFT .....	1
19	XDFZZ	12603	206633	LUG ROCKER .....	1
20	PFFZZ	12603	201566	SCREW.....	4
21	PFFZZ	96606	201044	PIN INTERLOCK .....	2
22	PFFZZ	89881	222808	GASKET HOUSING.....	1
23	PFFZZ	12603	222801	SHAFT, STRAIGHT SHIFT.....	1
24	XDFZZ	40152	6DC5	NUT, CASTELLATED LUG.....	1
25	PFFZZ	12603	222798	LUG,SHIFT .....	1
26	PFFZZ	12603	203069	SCREW,SELF-LOCKING. ....	1
27	PFFZZ	12603	202282	PLUNGER, LUG .....	1
28	PFFZZ	12603	201043	SPRING PLUNGER.....	1
29	XOFZZ	12603	IF208	PIN, COTTER, LUG.....	1
30	PFFZZ	12603	222796	SHIFTER FORK SHIFT .....	1
31	XDFZZ	12603	222799	RAIL SHIFT.....	1
32	PFFZZ	96906	MS35291-061	CREW,CAP,HEXAGON HOUSING.....	2
33	PFFZZ	96906	MS35333-42	ASHER,LOCK HOUSING. ....	2
34	PFFZZ	12603	222805	SPACER,SLEEVE SHIFT RAIL.....	1

END OF FIGURE

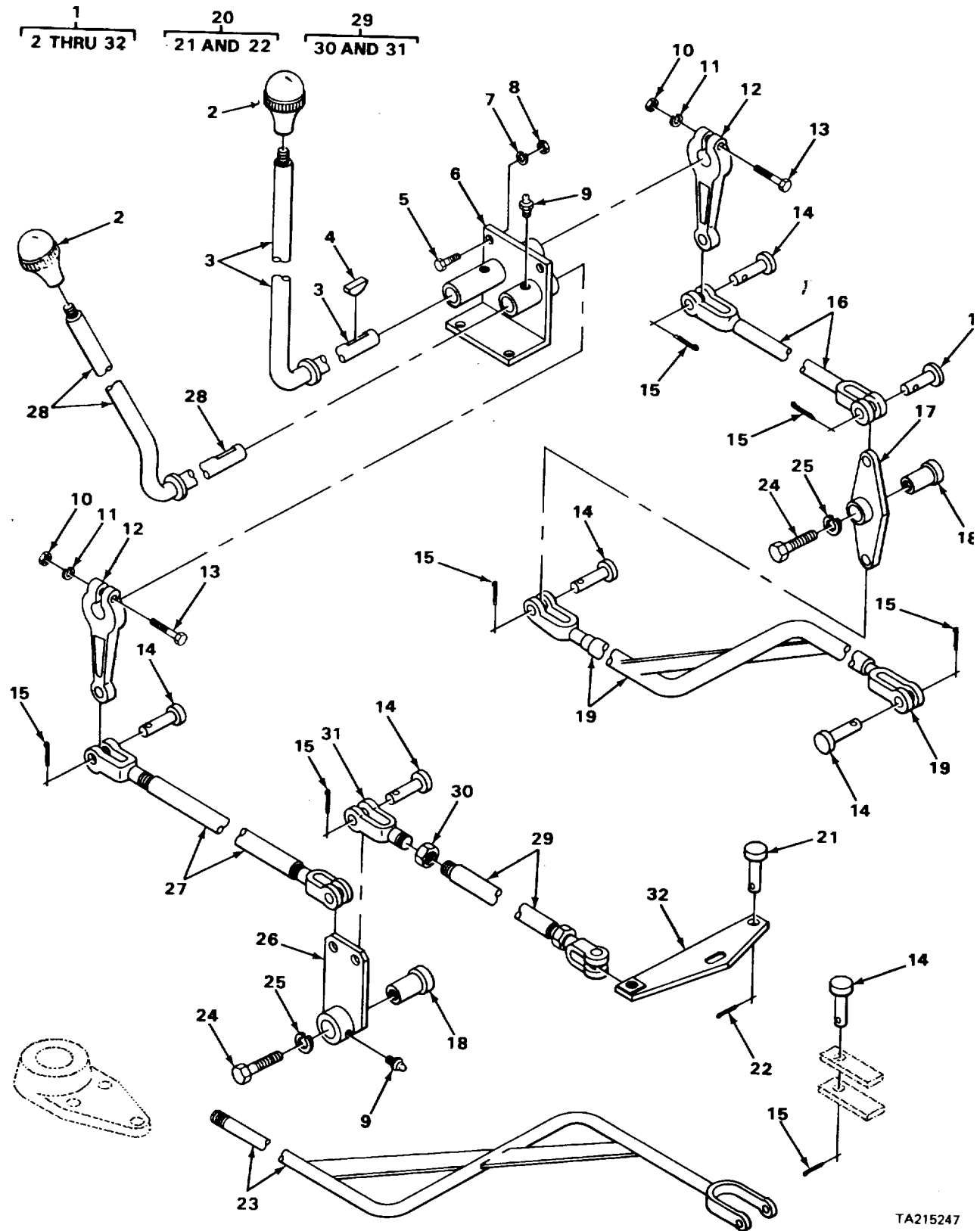

TA215247

Figure 117. Carrier Transmission Control Assembly

(1) ITEM NO	(2) SMR CODE	(3) FSCM	(4) PART NUMBER	(5) DESCRIPTION AND USABLE ON CODES (UOC)	(6) QTY
GROUP 0705 GEAR SHIFT, VACUUM BOOSTER AND CONTROLS FIG.117 CARRIER TRANSMISSION CONTROL ASSEMBLY					
1	XDFFF	27315	8100J0749F2	CONTROL ASSEMBLY TRANSMISSION.....	1
2	PAOZZ	78640	A385A	KNOB LEVER .....	2
3	XDFZZ	27315	896N46	LEVER CASE RODS . . . . .	1
4	PFFZZ	96906	MS35756-20	KEY, WOODRUFF MANUAL LEVER .....	2
5	PFFZZ	96906	MS90725-6	SCREW,CAP,HEXAGON BRACKET MOUNTING.....	4
6	XDFZZ	27315	816P400	BRACKET MANUAL LEVER GUIDING.....	1
7	PFFZZ	96906	MS35336-44	WASHER ,LOCK BRACKET MOUNTING.....	4
8	PFFZZ	96906	MS519672	NUT,PLAIN,HEXAGONBRACKET MOUNTING.....	4
9	PFOZZ	96906	MS15003-5	FITTING,LUBRICATION .....	3
10	PFFZZ	96906	MS519678	NUT,PLAIN, HEXAGON FRONT ROD LEVER.....	2
				MOUNTING .....	
11	PFFZZ	96906	MS35336-46	WASHER,LOCK FRONT ROD LEVER .....	2
				MOUNTING .....	
12	XDFZZ	27315	806T22e	LEVER ROD,FRONT .....	2
13	PFFZZ	96906	MS9072866	SCREW,CAP,HEXAGON FRONT ROD LEVER.....	2
				MOUNTING .....	
14	XDFZZ	27315	19T365OD6	PIN,STRAIGHT,HEADED CONTROL .....	1
15	PFFZZ	96906	MS24665-353	PIN,COTTER PIN MOUNTING .....	1
16	XDFZZ	27315	820T428	ROD CASE,FRONT .....	1
17	PFFZZ	27315	806T230	LEVER,REMOTE IDLER .....	1
18	PFFZZ	27315	81CT100	SHAFT,IDLER IDLER LEVER .....	2
19	XDFZZ	27315	820P304F1	ROD CASE,REAR .....	1
20	XDFFF	71177	32	PIN ASSEMBLY REAR ROD AXLE LEVER.....	1
				MOUNTING .....	
21	XDFZZ	27315	19T3650D2	PIN,STRAIGHT,HEADED ROD.....	1
22	PFFZZ	96152	A82-1	PIN,COTTER PIN MOUNTING.....	1
23	XDFZZ	27315	820P309	RODMAIN .....	1
24	PFFZZ	96906	MS90726-113	SCREW,CAP,HEXAGON IDLER LEVER.....	2
				MOUNTING .....	1
25	PFFZZ	96906	MS3533E-48	WASHER,LOCK IDLER LEVER MOUNTING .....	2
26	XDFZZ	27315	806T122	LEVER IDLER.....	1
27	XDFZZ	27315	820P303	RODAXLE,FRONT .....	1
28	XDFZZ	27315	8C6N45	LEVER AXLE RODS.....	1
29	XDFFF	27315	E2CT430F1	ROD AXLE,REAR.....	1
30	PFFZZ	96906	MS51968-14	NUT,PLAIN,HEXAGON CLEVIS MOUNTING.....	1
31	XDFZZ	71177	6	CLEVIS,ROD END.....	1
32	XDFZZ	27315	806T231	LEVER REAR ROD AXLE .....	1

END OF FIGURE



1  
2 THRU 23

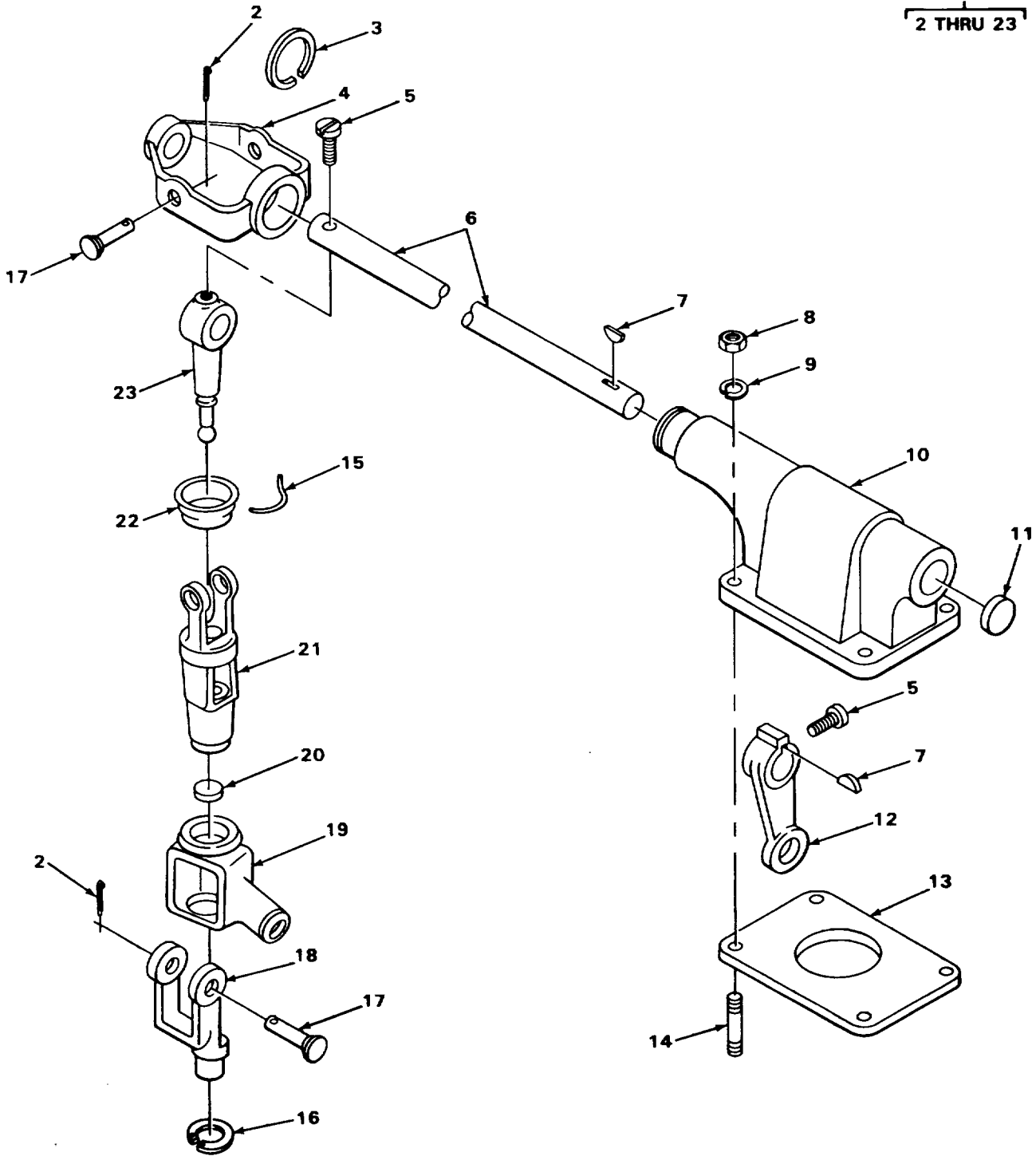

TA21524B

Figure 118. Transmission Control Assembly

(1) ITEM NO	(2) SMR CODE	(3) FSCM	(4) PART NUMBER	(5) DESCRIPTION AND USABLE ON CODES (UOC)	(6) QTY
GROUP 0705 GEAR SHIFT, VACUUM BOOSTER AND CONTROLS					
FIG.118 TRANSMISSION CONTROL ASSEMBLY					
1	XDFFF	12603	224626	CONTROL ASSEMBLY TRANSMISSION .....	1
2	PFFZZ	96906	MS24665-621	PIN,COTTER. ....	4
3	PFFZZ	12603	224036	RING,RETAINING ANCHOR BRACKET* .....	1
4	PFFZZ	12603	202122	BRACKET ANCHOR .....	1
5	PFFZZ	12603	201705	SETSCREW FINGER,SHAFT .....	2
6	XBFZZ	89881	202784	SHAFT .....	1
7	XDFZZ	12602	5J607	KEYSHAFT .....	2
8	PFFZZ	96906	MS519688	NUT,PLAIN,HEXAGONCONTROLASSEMBLY .....	4
9	PFFZZ	96906	MS3533340	WASHER, LOCK, CONTROL ASSEMBLY .....	4
10	XDFZZ	89881	202785	COVER,ACCESS SHAFT .....	1
11	XDFZZ	12603	203070	PLUG SHAFT HOUSING.....	1
12	XDFZZ	12603	203075	FINGER SHIFT ,INNER.....	1
13	PFFZZ	89749	202733	TRANSMISSION CONTROL ASSEMBLY .....	1
14	PFFZZ	12603	203253	STUD,PLAIN COVER.....	4
15	XDFZZ	12603	28H18	WIRE LOCKING BOOT. ....	1
16	PFFZZ	12603	224044	RING,RETAINING SWIVEL BRACKET .....	1
17	PFFZZ	12603	202129	PIN,STRAIGHT,HEADED ANCHOR BRACKET .....	4
18	PFFZZ	89881	209901	BRACKET, YOKE SWIVEL SWIVEL,LEVER .....	1
19	XDFZZ	12603	202937	CLEVISCONTROL. ....	1
20	XDFZZ	40152	12F013	PLUG,EXPANSION SWIVEL BRACKET.....	1
21	PFFZZ	23926	202123	LEVER,UNIVERSAL BRACKET .....	1
22	PFFZZ	12603	202128	BOOT,DUST ANDMOISTURE SEAL,OUTER.....	1
				FINGER .....	
23	PFFZZ	23926	202127	SHIFT FINGER OUTER .....	1

END OF FIGURE

1  
2 THRU 16

13  
14

15  
16

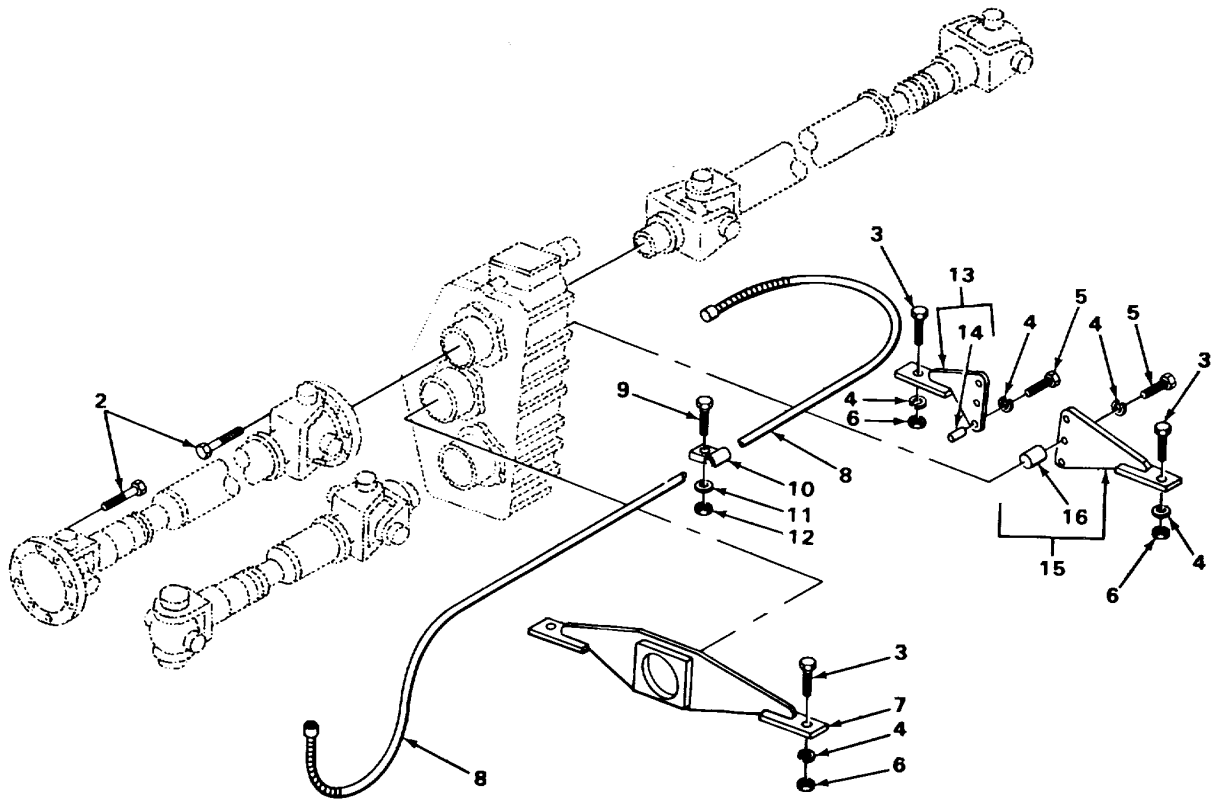

TA215249

Figure 119. Transfer Case Mountings

(1) ITEM NO	(2) SMR CODE	(3) FSCM	(4) PART NUMBER	(5) DESCRIPTION AND USABLE ON CODES (UOC)	(6) QTY
GROUP 08 TRANSFER AND FINAL DRIVE ASSEMBLIES					
GROUP 0801 POWER TRANSFER AND FINAL DRIVE ASSEMBLIES					
FIG.119 TRANSFER CASE MOUNTINGS					
1	PFFFF	27315	8100J1133F2	TRANSFER TRANSMISSI.....	1
2	PFFZZ	65282	A23835X	BOLT,MACHINE YOKE FLANGE.....	16
3	PFFZZ	96906	MS90725187	SCREW, CAP,HEXAGON SUPPORT AND ..... BRACKET .....	4
4	PFFZZ	96906	MS3533-51	WASHER LOCK SCREW FIXING .....	8
5	PFFZZ	96906	MS90728-185	SCREW,CAP,HEXAGON BRACKETS .....	4
6	PFFZZ	96906	MS51967-23	NUT,PLAIN,HEXAGON .....	4
7	XDFZZ	27315	829P243	SUPPORT TRANSFER CASE .....	1
8	PFFZZ	57733	446035-192	CORE,FLEXIBLE SHAFT SPEEDOMETERI .....	
9	PFFZZ	96906	MS35206C281	SCREW,MACHINE CABLE CLAMP .....	3
10	PFFZZ	06853	232823	CLAMP CABLE,SPEEDO/ETER .....	3
11	PFFZZ	96906	MS3533E44	WASHER ,LOCK CABLE CLAMP .....	3
12	PFFZZ	96906	MS519672	NUT,PLAIN,HEXAGON CABLE CLAMP .....	3
13	XDFFF	27315	816P389	BRACKET SUPPORT,TRANSFER CASE .....	1
14	XDFZZ	27315	19F79D141	PIN.STRAIGHT BRACKET MOUNTING. ....	1
15	XDFFF	27315	816P388	BRACKET SUPPORT,TRANSFER CASE .....	1
16	XDFZZ	27315	19F79D141	PIN,STRAIGHT BRACKET MOUNTING. ....	1

END OF FIGURE

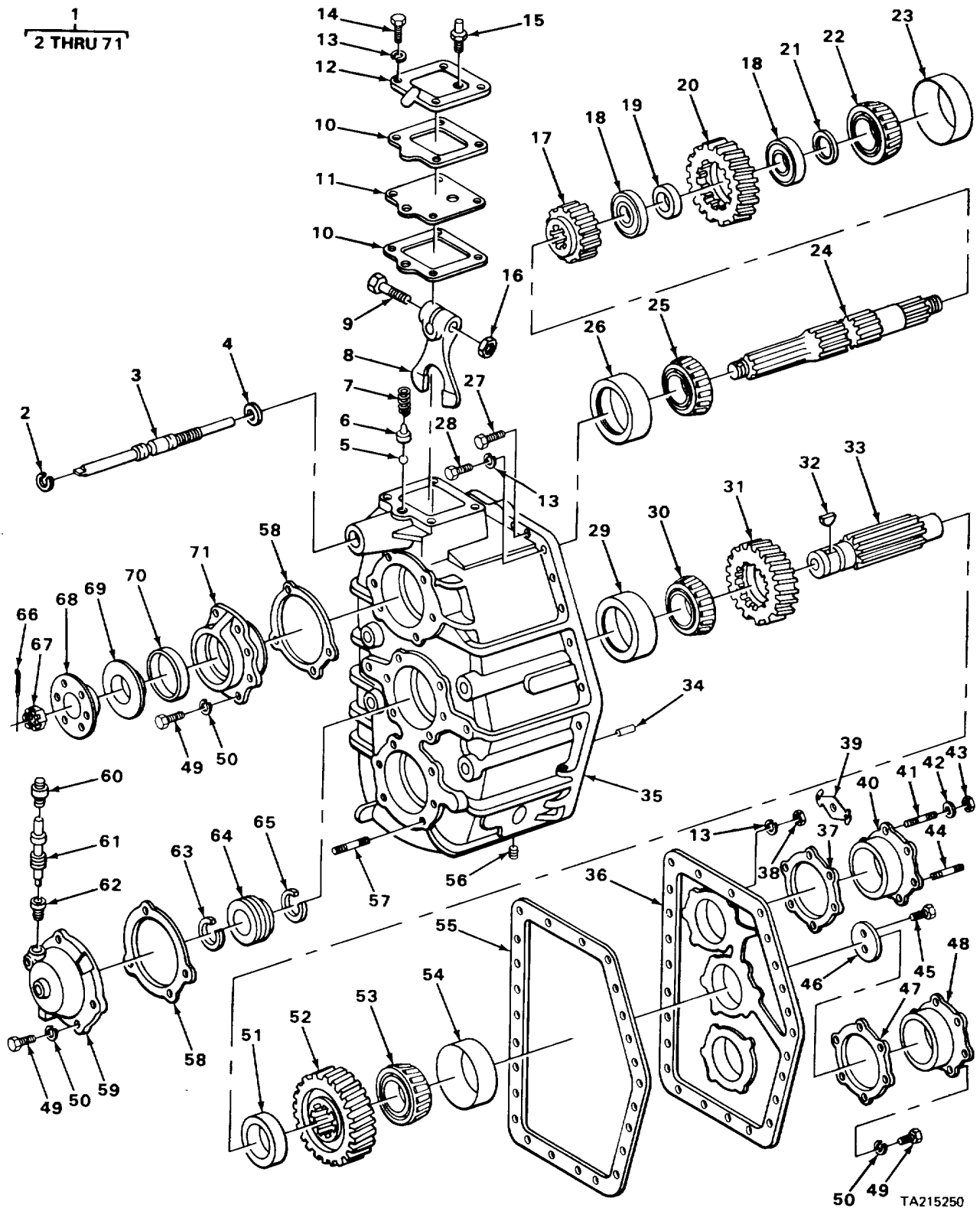

Figure 120. Transfer Case Assembly

(1) ITEM NO	(2) SMR CODE	(3) FSCM	(4) PART NUMBER	(5) DESCRIPTION AND USABLE ON CODES (UOC)	(6) QTY
GROUP 0801 POWER TRANSFER AND FINAL DRIVE ASSEMBLIES FIG.120 TRANSFER CASE ASSEMBLY					
1	PFFFF	78500	3-28041	TRANSFER CASE ASSEMBLY.....	1
2	PFFZZ	78500	1805Z26	RING,RETAINING SHIFTER SHAFT .....	1
3	XDFZZ	7850C	2843E57	SHAFT,SHOULDERED SHIFTER.....	1
4	PFFZZ	18500	5X287	GASKET SHIFTER SHAFT .....	1
5	PFFZZ	96906	MS19059-2420	BALL,BEARING DETENT.....	1
6	PFFZZ	78500	1846B2	PLUNGER,DETENT SHIFTER SHAFT .....	1
7	PFFZZ	63734	2858A1	SPRING ,HELICAL PLUNGER LOADING.....	1
8	PFFZZ	78500	2849R96	SHIFTER FORK.....	1
9	PFFZZ	78500	S16t4-t1	SCREW SHIFTER FORK .....	1
10	PFFZZ	78500	28C8H216	GASKET TOP COVER SEAL .....	2
11	PFFZZ	78500	28478106	COVER,ACCESS BREATHER,TRANSFER .....	1
				CASE TOP .....	
12	PFFZZ	78500	3855H60	COVER ACCESS OP,TRANSFER CASE .....	1
13	PFFZZ	96906	MS35338-8	WASHER,LOCK .....	29
14	PFFZZ	96906	MS18154-58	SCREW, CAP,HEXAGON TOP COVER .....	4
15	XDOZZ	78500	A 1199J166	BREATHER TOP COVER .....	1
16	XDFZZ	79780	1827N248	NUT,HEXAGON SHIFTER FORK .....	1
17	PFFZZ	97286	3892M2431	GEAR,SLIDING DRIVE. ....	1
18	PFFZZ	7850C	1228C3	BEARING,BALL DRIVE SHAFT .....	2
19	PFFZZ	78500	1844F422	SPACER ,SLEEVE GEAR TO BALL BEARING .....	1
20	XDFZZ	78500	3892-N-2120	GEAR CLUSTER,HELICA DRIVE,SLIDING.....	1
21	XDFZZ	78500	1844-N-534	SPACER BEARING .....	1
22	PFFZZ	78500	3782	CONE TAPERED ROLLER DRIVE SHAFT .....	1
23	PFFZZ	78500	3732	CUP,TAPERED ROLLER CRIVE SHAFT, .....	1
				REAR .....	
24	XDFZZ	78500	3880L911	SHAFT DRIVE .....	1
25	PFFZZ	08162	BT5920C	CONE AND ROLLERS DRIVE SHAFT .....	1
26	XDFZZ	78500	59412	CUP, TAPERED ROLLER DRIVE SHAFT. ....	1
27	XDFZZ	78500	S-16161	BOLT COVER.....	21
28	PFFZZ	7850C	S2612-1	SCREW,CAP,HEXAGON COVER .....	2
29	PFFZZ	78500	45220	CUP,TAPERED ROLLER IDLER SHAFT.....	1
30	PFFZZ	60038	HM807049	CONE AND ROLLERS, IDLER SHAFT .....	1
31	XDFZZ	97286	3892Q2123	GEAR,LOW SPEED .....	1
32	PFFZZ	96906	MS357566	KEY,WOODRUFF IDLER GEAR .....	1
33	XDFZZ	78500	38eOC681	SHAFT IDLER.....	1
34	XDFZZ	21450	1CC361	PIN,TAPERED,PLAIN COVER DOWEL PIN.....	4
35	PFFZZ	78500	A3-3875M351	HOUSING ASSEMBLY TRANSFER CASE .....	1
36	XDFZZ	78500	3876W231	COVER REAR,TRANSFER CASE .....	1
37	PFFZZ	78500	2803P562	SHIM,PILLOW BLOCK CAP,0.0002 IN .....	V
				AND 0.0004 IN.....	
37	PFFZZ	78500	2803Q563	SHIM PILLOW BLOCK CAP.....	V
37	PFFZZ	78500	2803R564	SHIM PILLOW BLOCK CAP.....	V
38	PFFZZ	79780	N6-1	NUT,PLAIN,HEXAGON COVER .....	25
39	PFFZZ	78500	1898G605	LOCK BEARING .....	1
40	PFFZZ	78500	3866H346	COVER,BEARING DRIVE SHAFT,REAR .....	1
41	PFFZZ	78500	4X675	STUD,PLAIN PILLOW BLOCK CAP.....	2
42	PFFZZ	96906	MS35335-37	WASHER ,LOCK PILLOW BLOCK CAP .....	2

## SECTION II

TM5-3810-294-34P

(1) ITEM NO	(2) SMR CODE	(3) FSCM	(4) PART NUMBER	(5) DESCRIPTION AND USABLE ON CODES (UOC)	(6) QTY
43	PFFZZ	96906	MS5L968-11	NUT,PLAIN,HEXAGON PILLOW BLOCK CAP.....	6
44	PFFZZ	78500	SN714-1	STUD,PLAIN PILLOW BLOCK CAP.....	4
45	PFFZZ	78500	S278D1	SCREW,CAP,HEXAGON RETAINING WASHER.....	2
46	PFFZZ	78500	182SF370	WASHER RETAINING ,BEARING .....	1
47	XDFZZ	09136	2803G553	SHIM CAP 0.003 IN.THICK .....	V
47	PFFZZ	78500	2803H554	SHIM CAP 0.005 IN.THICK .....	V
47	PFFZZ	78500	2803J556	SHIM CAP.....	V
48	PFFZZ	78500	A1-3866Z780	CAP,PILLOW BLOCK REAR BEARING .....	1
49	PFFZZ	78500	S279-1	BOLT,MACHINE .....	16
50	PFFZZ	96906	MS35338-47	WASHER,LOCK .....	16
51	PFFZZ	78500	1844R70	SPACER,SLEEVEGEAR TO IDLER SHAFT.....	1
52	XDFZZ	78500	389281700	GEARID LER. ....	1
53	PFFZZ	78500	HM807046	CONE ,TAPERED BEARING,IDLER SHAFT .....	1
54	PFFZZ	78500	HM807010 .	CUP,TAPERED ROLLER BEARING, IDLER .....	1
				SHAFT .....	
55	PFFZZ	19207	8156754	GASKETCOVER .....	1
56	PFOZZ	78500	P112	PLUGDRAIN,TRANSFER CASE .....	2
57	XDFZZ	78500	SN417-1	STUD, PLAIN. ....	6
58	PFFZZ	7915C	27276	GASKET BEARING RETAINER .....	2
59	PFFZZ	19207	A283266	BEARING,SLEEVE IDLER SHAFT .....	1
60	PFFZZ	78500	1199N1106	SLEEVE GEAR SHAFT .....	1
61	PFFZZ	57733	98224	SHAFT AND GEAR, ADJUSTING. ....	1
62	PFFZZ	8500	52718-1	SCREW,CAP,HEXAGON RETAINER .....	1
63	XDFZZ	78500	1854HL34	RING,RETAINING GEAR .....	1
64	PFFZZ	78500	119951111	GEAR,HELICAL ADJUSTING. ....	1
65	PFFZZ	78500	16575	RING,RETAINING GEAR .....	1
66	PFFZZ	78500	K2416	PIN,COTTER .....	1
67	PFFZZ	78500	1227B496	NUT,SLOTTED, HEXAGON .....	1
68	PFFZZ	7850C	A3897F318	FLANGE, INPUT .....	1
69	PFFZZ	78500	2E4TZ312	DEFLECTOR YOKES AND FLANGE.....	1
70	XDFZZ	78500	A1805V152	SEAL,PLAIN .....	1
71	PFFZZ	78500	A3838Y77	RETAINER,ROLLER INPUT SHAFT .....	1

END OF FIGURE

120-2

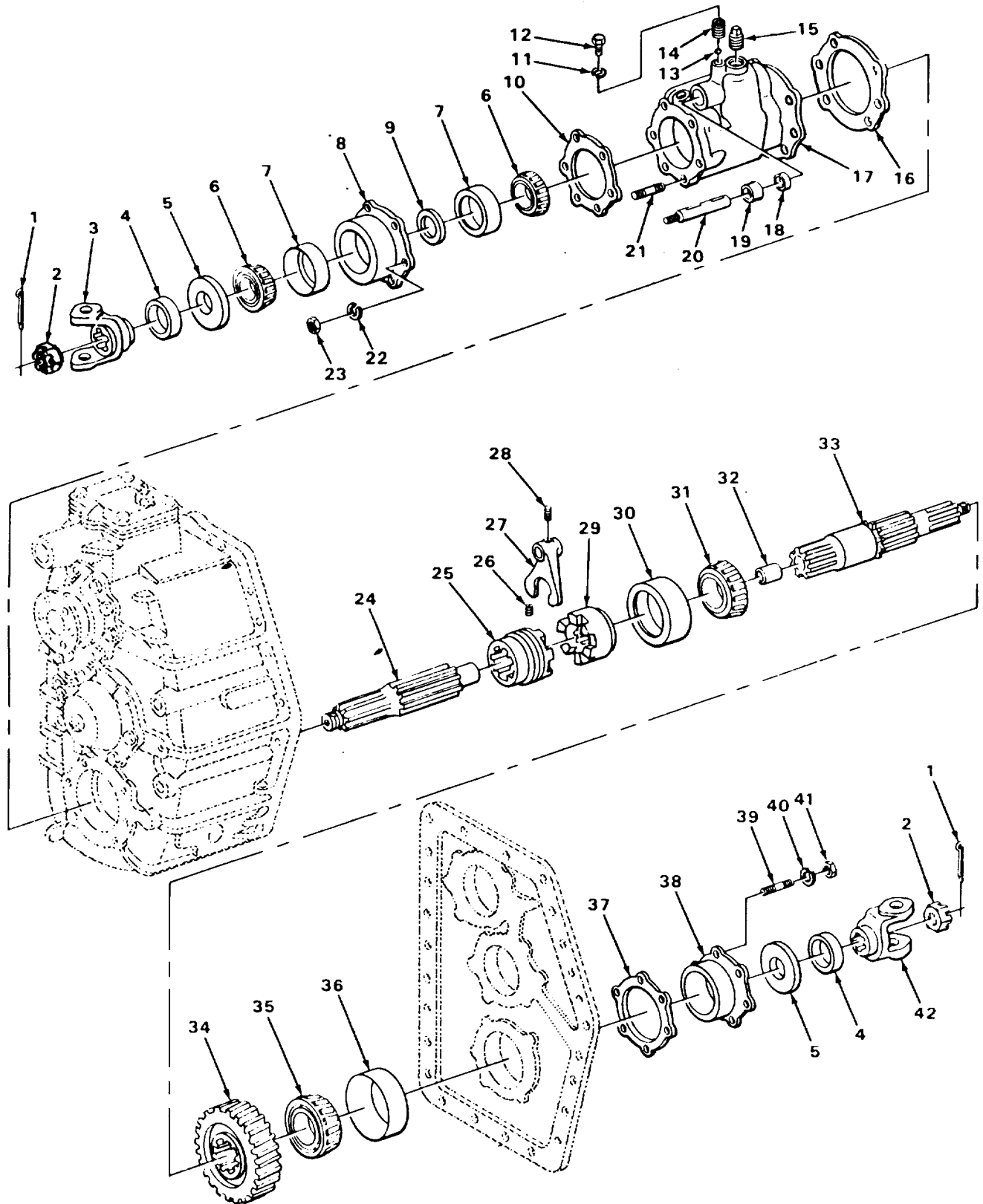

TA216703

Figure 121. Carrier Transfer Case Assembly



(1) ITEM NO	(2) SMR CODE	(3) FSCM	(4) PART NUMBER	(5) DESCRIPTION AND USABLE ON CODES (UOC)	(6) QTY
GROUP 0801 POWER TRANSFER AND FINAL DRIVE ASSEMBLIES					
FIG.121 CARRIER TRANSFER CASE ASSEMBLY					
1	PFFZZ	78500	K2416.	PIN,COIIER YOKE .....	2
2	PFFZZ	78500	1227B4S6	NUT,CASTLE YOKE.....	2
3	PFFZZ	78500	A3897S357	COUPLING HALF,FRONT OUTPUT.....	1
4	XDFZZ	78500	28472312	DEFLECTOR YOKE. ....	2
5	XDFZZ	78500	A1805V152	.SEAL,PLAIN OIL .....	2
6	PFFZZ	78500	385A	CONE AND ROLLERS, OUTPUT SHAFT.....	2
7	PFFZZ	78500	382A	CUP,TAPERED ROLLER OUTPUT SHAFT .....	2
8	PFFZZ	78500	A3838Z78	RETAINER,BEARING CLUTCH .....	1
9	XDFZZ	78500	2803G1827	SHIM,BEARING .....	V
9	XDFZZ	78500	2803F1826	SHIM,BEARING .....	V
9	XDFZZ	78500	2803E1825	SHIM, BEARING .....	V
9	PFFZZ	7850C	2803D1824	.SPACER,RINGBEARING .....	V
9	PFFZZ	7850C	28C3N560	SHIMBEARING .....	V
9	XDFZZ	78500	2803M559	SPACERBEARING .....	V
9	XDFZZ	08683	245326	BEARING,WASHER .....	V
9	PFFZZ	78500	2803K557	BEARING,WASHER .....	V
9	PFFZZ	7850C	2803P640	SHIMBEARING .....	V
9	XDFZZ	78500	28C3Q641	.BEARING,WASHER .....	V
10	XDFZZ	7850C	2803C341	GASKET BEARING RETAINER .....	1
11	PFFZZ	96906	MS35335-37	WASHER,LOCK DETENT .....	1
12	PFFZZ	96906	MS9072680	SCREW,CAP,HEXAGON SHAFT DETENT.....	1
13	PFFZZ	88042	AF2161-24	BALL,BEARING DETENT.....	1
14	PFFZZ	78500	2858S45	SPRING,HELICA LDETENT .....	1
15	PFOZZ	96906	MS51E84-9	PLUG,PIPEFILLER,CLUTCH CARRIER .....	1
16	PFFZZ	79150	27276	GASKET CLUTCH CARRIER.....	1
17	PFFZZ	78500	3826N214	CARRIER,CLUTCH. ....	1
18	PFFZZ	78500	5X349	SEAL,PLAINOIL,CLUTCH CARRIER.....	1
19	PFFZZ	78500	1805W75	RETAINER,PACKING.....	1
20	PFFZZ	78500	2843C445	SHAFT SHIFTING ,CLUTCH.....	1
21	XDFZZ	28158	4X320	STUD,PLAIN CLUTCH CARRIER. ....	6
22	PFFZZ	96906	MS3533E8	WASHER,LOCK CLUTCH RETAINER.....	6
23	PFFZZ	79780	N16-1	NUT,PLAIN,HEXAGON CLUTCH RETAINER. ....	6
24	PFFZZ	78500	3880G293	SHAFT, SHOULDERED CLUTCH .....	1
25	PFFZZ	78500	2848V22	.CLUTCH,SLIDING SLEEVE .....	1
26	PFFZZ	96906	MS51963-104	SET SCREWDRIVING CLUTCH .....	1
27	PFFZZ	78500	2849P94	FORK CLUTCH. ....	1
28	PFFZZ	78500	26X52	SET SCREW CLUTCH FORK.....	1
29	PFFZZ	78500	2848W23	CLUTCH HALF,DRIVING .....	1
30	PFFZZ	78500	33472	CUP,TAPERED ROLLER DRIVEN SHAFT.....	1
31	PFFZZ	78500	33225	CONE,TAPERED ROLLER DRIVEN SHAFT.....	1
32	XDFZZ	78500	1825E57	BEARING,SLEEVE SHAFT .....	1
33	PFFZZ	78500	A3880F292	SHAFT DRIVEN .....	1
34	PFFZZ	7850C	3892-C-1771	GEAR,HELICAL OUTPUT ,REAR .....	1
35	PFFZZ	08162	BT5920C	CONE AND ROLLERS, DRIVEN SHAFT.....	1
36	XDFZZ	78500	59412	CUP,TAPERED ROLLER DRIVEN SHAFT.....	1
37	XDFZZ	09136	2803G553	SHIM ROLLER RETAINER .....	V

## SECTION II

TM5-3810-294-34P

(1) ITEM NO	(2) SMR CODE	(3) FSCM	(4) PART NUMBER	(5) DESCRIPTION AND USABLE ON CODES (UOC)	(6) QTY
37	PFFZZ	78500	2803H554	SHIM ROLLER RETAINING .....	V
37	XDFZZ	78500	2803J556	SHIM ROLLER RETAINING .....	V
38	PFFZZ	78500	A3838X76	RETAINER TROLLER BEARING .....	1
39	PFFZZ	78500	SN714-1	STUD,PLAIN ROLLER RETAINER .....	6
40	PFFZZ	96906	MS3533e-47	WASHER,LOCK .....	12
41	PFFZZ	96906	MS51968-11	NUTPLAIN.HEXAGON .....	12
42	PFFZZ	78500	A3897C705	YOKE OUTPUT REAR .....	1

END OF FIGURE

121-2

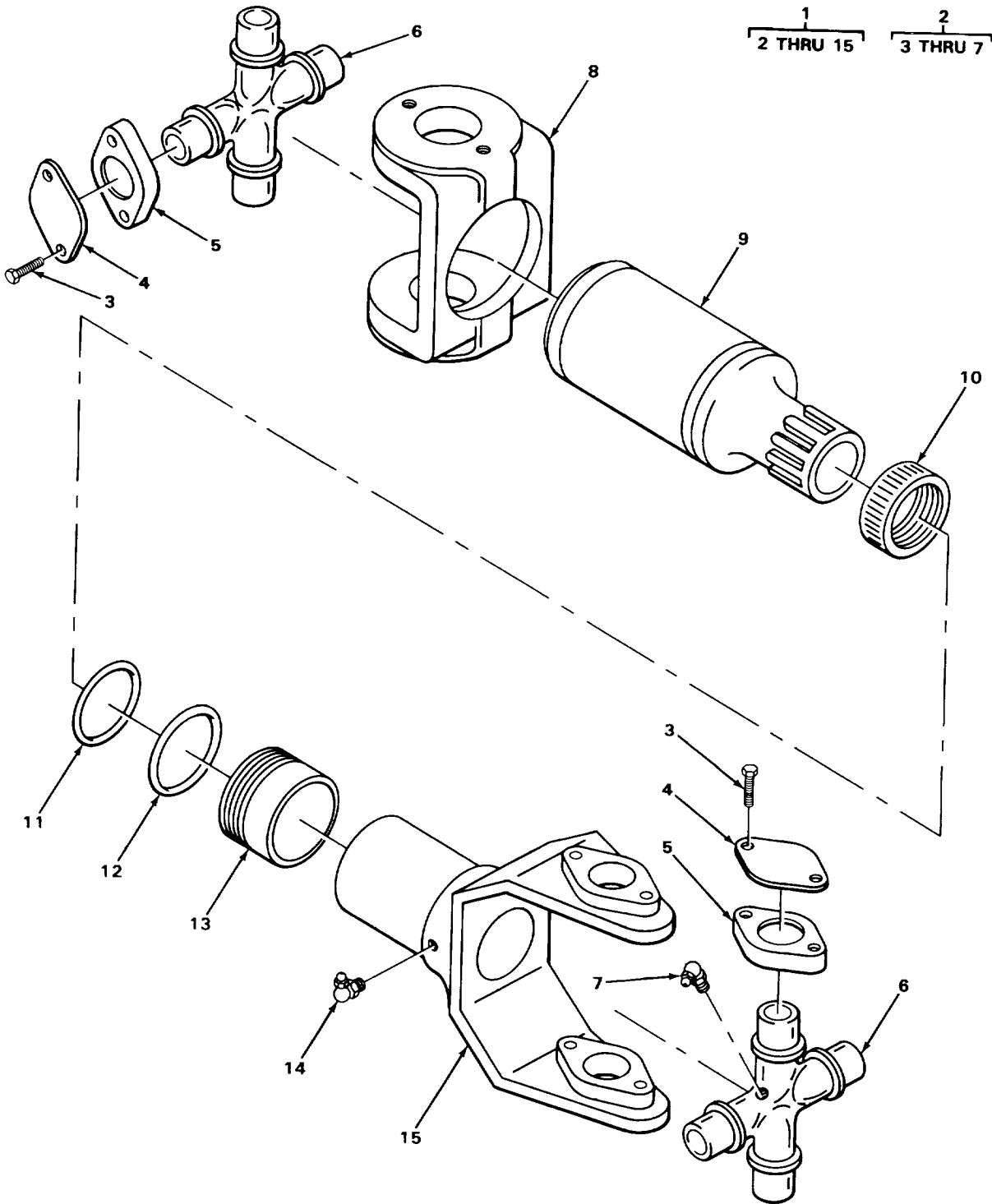

TA215252

Figure 122 Propeller Shaft Assembly

(1) ITEM NO	(2) SMR CODE	(3) FSCM	(4) PART NUMBER	(5) DESCRIPTION AND USABLE ON CODES (UOC)	(6) QTY
GROUP 09 PROPELLER AND PROPELLER SHAFTS, UNIVERSAL JOINTS, COUPLER AND CLAMP ASSEMBLY					
GROUP 0900 PROPELLER SHAFTS					
FIG.122 PROPELLER SHAFT ASSEMBLY					
1	PFFFF	13038	204508-37	PROPELLER SHAFTTRANSMISSION TO ..... TRANSFER CASE.....	1
2	PAFZZ	95019	5-280X	PARTS KIT,UNIVERSAL SHAFT .....	2
3	PFFZZ	72447	6-13-210	BOLT TMACHINE STRAP LOCK.....	8
4	PFFZZ	9501S	230323	LOCKING PLATE,NUT ASTRAP,ROLLER .....	4
5	XDFZZ	13038	6-6-118X	BEARING,ROLLER SPIDER.....	4
6	XDFZZ	13038	6-5188X	SPIDER,DIFFERENTIAL SHAFT .....	1
7	PFOZZ	96906	MS15001-1	FITTING,LUBRICATION SPIDER .....	1
8	XDFZZ	95019S	6-40-51	SHAFT,SLIP STUB WITH STUB SHAFT .....	1
9	XDFZZ	13038	6-60-6-2126X	PROPELLER SHAFT .....	1
10	PFFZZ	72447	K6-14-29	CAP,DUST PROPELLER SHAFT .....	1
11	PFFZZ	61822	920095-4	WASHER,SPLIT SHAFT MOUNTING.....	1
12	PFFZZ	95019	6-16-53	PACKING, PREFORMED CORK,TUBE .....	1
13	XDFZZ	13038	28-30-52	TUBEYOKE FITTING .....	1
14	PFOZZ	97271	500168-2	FITTING,LUBRICATION YCKE .....	1
15	XDFZZ	95019	6-3-1461X	YOKE ASSEMBLY WITH SLEEVE.....	1

END OF FIGURE

122-1

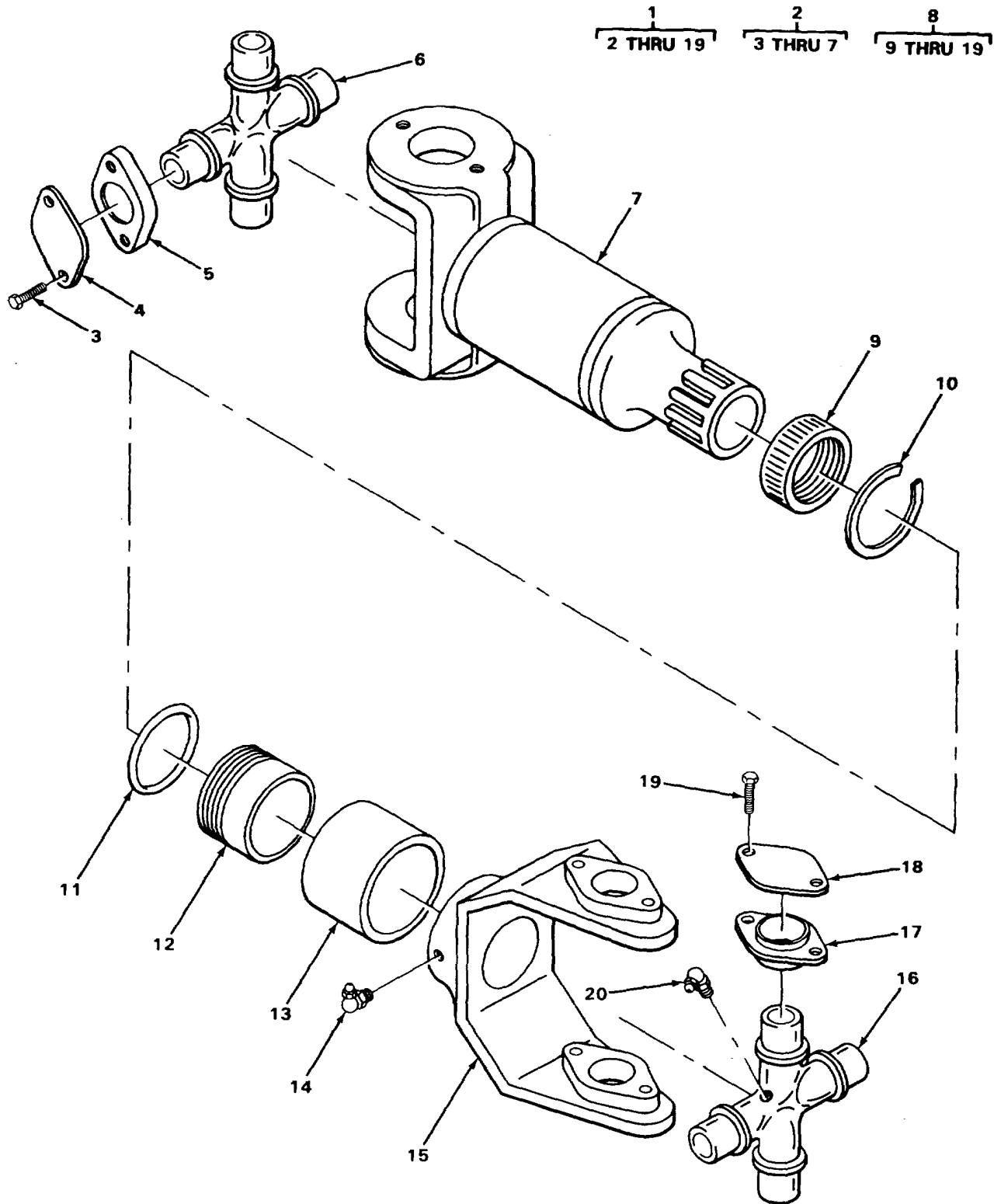
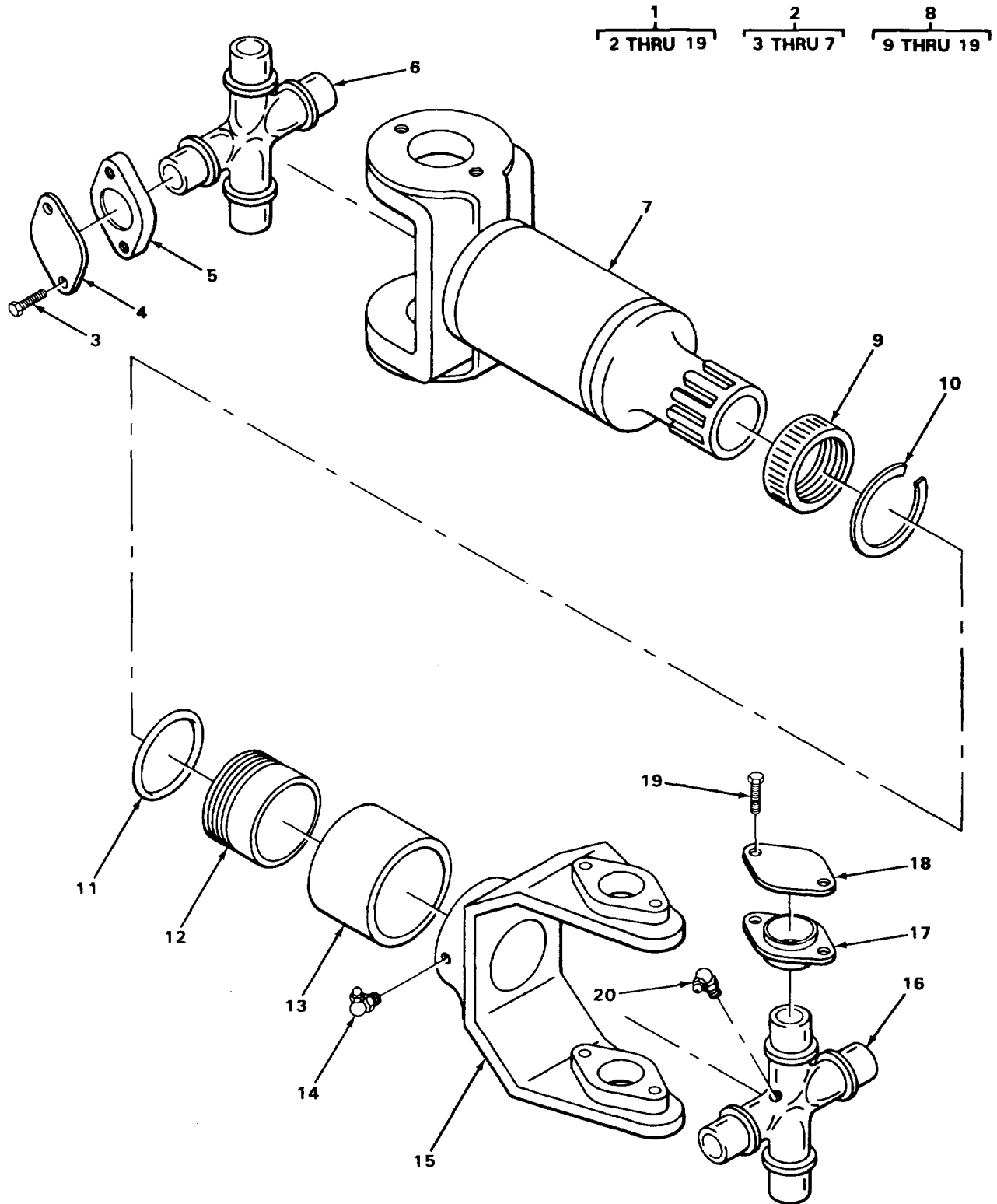

Figure 123. Propeller Case Assembly, Transfer Case to Front Axle

TA215253

(1) ITEM NO	(2) SMR CODE	(3) FSCM	(4) PART NUMBER	(5) DESCRIPTION AND USABLE ON CODES (UOC)	(6) QTY
GROUP 0900 PROPELLER SHAFTS					
FIG.123 PROPELLER CASE ASSEMBLY, TRANSFER CASE TO FRONT AXLE					
1	PFFZZ	13038	204510-47	PROPELLER SHAFT TRANSFER CASE TO ..... FRONT AXLE .....	1
2	XDFFF	13038	204766	UNIVERSAL JOINT SHAFT .....	1
3	PFFZZ	72447	6-73-210	BOLT,MACHINE STRAP LOCK .....	8
4	PFFZZ	95019	230323	LOCKING PLATE,NUT STRAP,ROLLER..... BEARING.....	4
5	XDFZZ	13038	6-6-118X	BEARING,ROLLER SPIDER.....	4
6	XDFZZ	13038	6-5188X	SPIDER,DIFFERENTIAL SHAFT .....	1
7	XDFZZ	13038	6-28-227	YOKE,UNIVERSAL WITH STUB SHAFT .....	1
8	PFFFF	13038	204501	YOKE ,UNIVERSAL JOINT SHAFT . .....	1
9	PFFZZ	72447	K614-29	CAP,DUST PROPELLER SHAFT .....	1
10	PFFZZ	61822	920095-4	WASHER,SPLITSHAFT MOUNTING .....	1
11	PFFZZ	95019	6-1653	PACKING,PREFORMEDCORK,TUBE..... MOUNTING .....	1
12	XDFZZ	13038	28-30-52-1329	TUBE YOKE FITTING .....	1
13	XDFZZ	95019	6-40-51	SHAFT,SLIP STUB STUB .....	1
14	PFOZZ	96906	MS15001-1	FITTING, LUBRICATION YOKE.....	1
15	XDFZZ	95019	6-3-1461X	YOKE,UNIVERSAL WITH SLEEVE .....	1
16	XDFZZ	13038	6-5-188X	SPIDER, DIFFERENTIAL.....	1
17	XDFZZ	13038	6-6-118X	BEARING, ROLLER SPIDER .....	4
18	PFFZZ	95019	230323	LOCKING PLATE,NUT STRAP, ROLLER..... BEARING.....	4
19	PFOZZ	72447	6-73-210	BOLT,MACHINE STRAP LOCK .....	8
20	PFOZZ	96906	M,S15003-6	FITTING,LUBRICATION SPIDER .....	2

END OF FIGURE



TA215254

Figure 124. Propeller Case, Transfer Case To Forward Rear Axle

(1) ITEM NO	(2) SMR CODE	(3) FSCM	(4) PART NUMBER	(5) DESCRIPTION AND USABLE ON CODES (UOC)	(6) QTY
GROUP 0900 PROPELLER SHAFTS					
FIG.124 PROPELLER CASE, TRANSFER CASE TO FORWARD REAR AXLE					
1	PFFZZ	13038	204510-135	PROPELLER SHAFT TRANSFER CASE TO ..... FORWARD REAR AXLE. ....	1
2	PAFFF	13038	2C4495	UNIVERSAL JOINT .....	1
3	PFFZZ	72447	67-210	BOLT,MACHINE STRAP LOCK .....	8
4	PFFZZ	9501S	23C323	LOCKING PLATE,NUTSTRAP,ROLLER..... BEARING. ....	4
5	XDFZZ	1303E	6-6S118X	BEARING,ROLLER SPIDER .....	4
6	XDFZZ	13038	6-5186X	SPIDER,DIFFERENTIAL SHAFT. ....	1
7	XDFZZ	13038	6-28-137	YOKE,UNIVERSAL SHAFT WITH STUB..... SHAFT .....	1
8	PFFFF	13038	2C45CI	YOKE,UNIVERSAL SHAFT.....	1
9	PFFZZ	72447	K6-14-29	CAP,DUST PROPELLER SHAFT .....	1
10	PFFZZ	61822	S2CCS5-4	WASHER,SPLIT SHAFT MOUNTING .....	1
11	PFFZZ	95019	6-1&53	PACKING,PREFORMED CORK,TUBE..... MOUNTING. ....	1
12	XDFZZ	13038	6-60-52-4610X	TUBE YOKE FITTING .....	1
13	XDFZZ	95019	6-40-51	SHAFT,SLIP STUB.....	1
14	PFOZZ	96906	MS15001-1	FITTING,LUBRICATION YOKE .....	1
15	XDFZZ	9501S	6-3-1461X	YOKE,UNIVERSAL WITH SLEEVE .....	1
16	XDFZZ	13038	6-5-18ex	SPIDER,DIFFERENTIAL SHAFT .....	1
17	XDFZZ	13038	6-6-118X	BEARING,ROLLER SPIDER.....	4
18	PFFZZ	95019	230323	LOCKING PLATE,NUT STRAP,ROLLER..... BEARING .....	4
19	PFFZZ	72447	6-73-210	BOLT,MACHINE STRAP LOCK .....	8
20	PFOZZ	96906	MS15003-6	FITTING,LUBRICATION SPIDER .....	2

END OF FIGURE



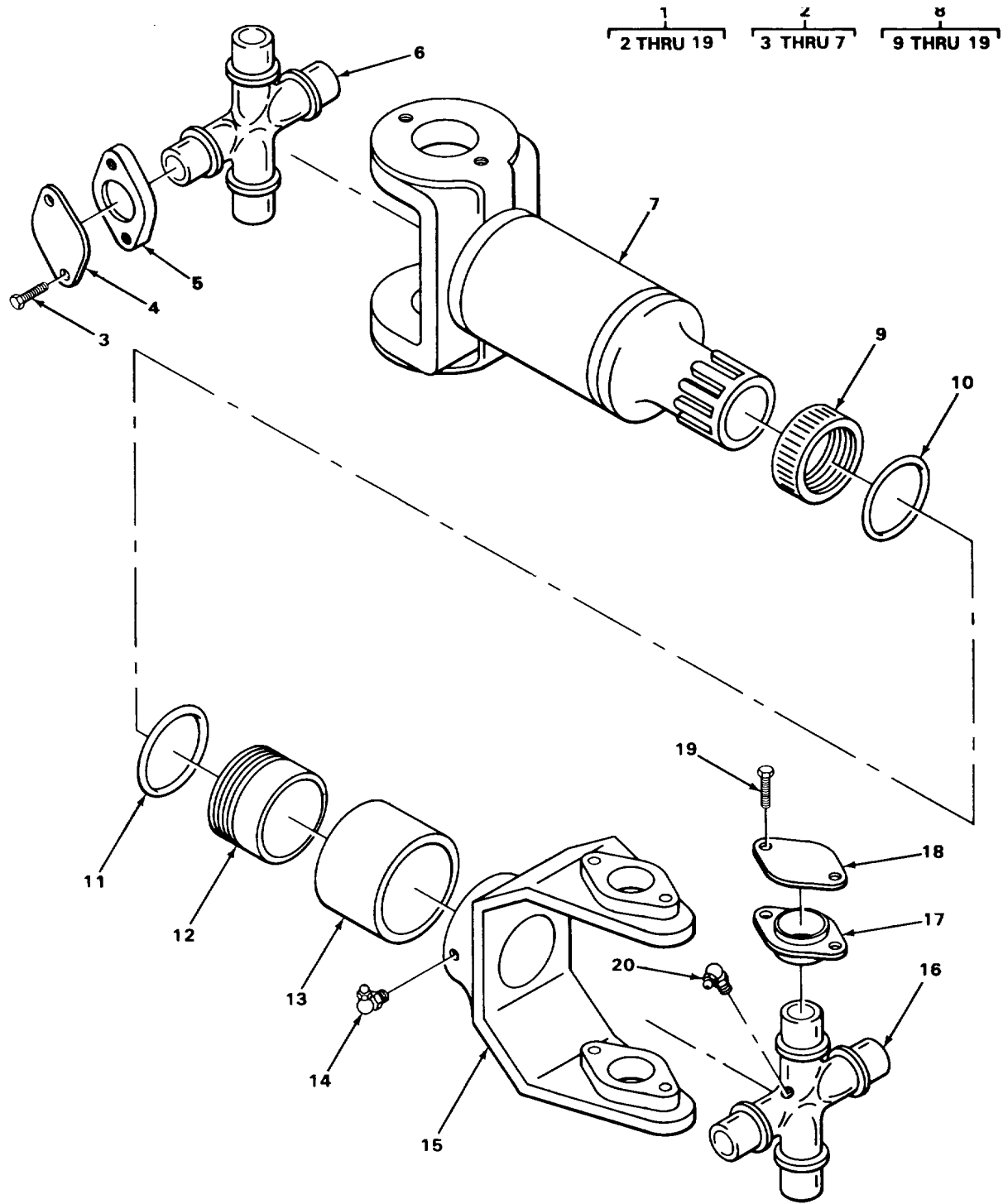

TA215255

Figure 125. Propeller Case Front Rear Axle To Rear Rear Axle

## SECTION II

TM5-3810-294-34P

(1) ITEM NO	(2) SMR CODE	(3) FSCM	(4) PART NUMBER	(5) DESCRIPTION AND USABLE ON CODES (UOC)	(6) QTY
GROUP 0900 PROPELLER SHAFTS					
FIG. 125 PROPELLER CASE, FRONT REAR					
AXLE TO REAR REAR AXLE					
1	XDFFF	13038	204510-130	PROPELLER SHAFT FRONT REAR AXLE TO ..... REAR AXLE .....	1
2	PAFFF	13038	2C4495	UNIVERSAL JOINT SHAFT .....	1
3	PFFZZ	72447	6-73-210	BOLT,MACHINE STRAP LOCK .....	8
4	PFFZZ	72447	230323	LOCKING PLATE,NUT STRAP, ROLLER..... BEARING .....	4
5	XDFZZ	13038	6618SX	BEARING, ROLLER SPIDER.....	4
6	XDFZZ	13038	6-5188X	SPIDER, DIFFERENTIAL SHAFT .....	1
7	XDFZZ	13038	6-28-137	YOKE, UNIVERSAL WITH STUB SHAFT.....	1
8	PFFFF	13038	204501	YOKE, UNIVERSAL SHAFT .....	1
9	PFFZZ	72447	K6-14-29	CAP,DUST PROPELLER SHAFT.....	1
10	PFFZZ	61822	920095-4	WASHER, SPLIT SHAFT MOUNTING .....	1
11	PFFZZ	95019	6-16-53	PACKING, PREFORMED CORK,TUBE..... MOUNTING .....	1
12	XDFZZ	13038	6-60-52-3810X	TUBE YOKE FITTING .....	1
13	XDFZZ	95019	6-40-51	SHAFT, SLIP STUB.....	1
14	PFOZZ	96906	MS15001-1	FITTING,LUBRICATION YOKE.....	1
15	XDFZZ	95019	63-1461X	YOKE,UNIVERSAL WITH SLEEVE.....	1
16	XDFZZ	13038	6-5188X	SPIDER, DIFFERENTIAL SHAFT .....	1
17	XDFZZ	13038	6-6-118X	BEARING,ROLLER SPIDER.....	4
18	PFFZZ	72447	230323	LOCKING PLATE,NUT STRAP,ROLLER..... BEARING .....	4
19	PFFZZ	72447	6-73-210	BOLT,MACHINE STRAP LOCK.....	8
20	PFOZZ	96906	MS15003-6	FITTING,LUBRICATION SPIDER .....	2

END OF FIGURE

125-1

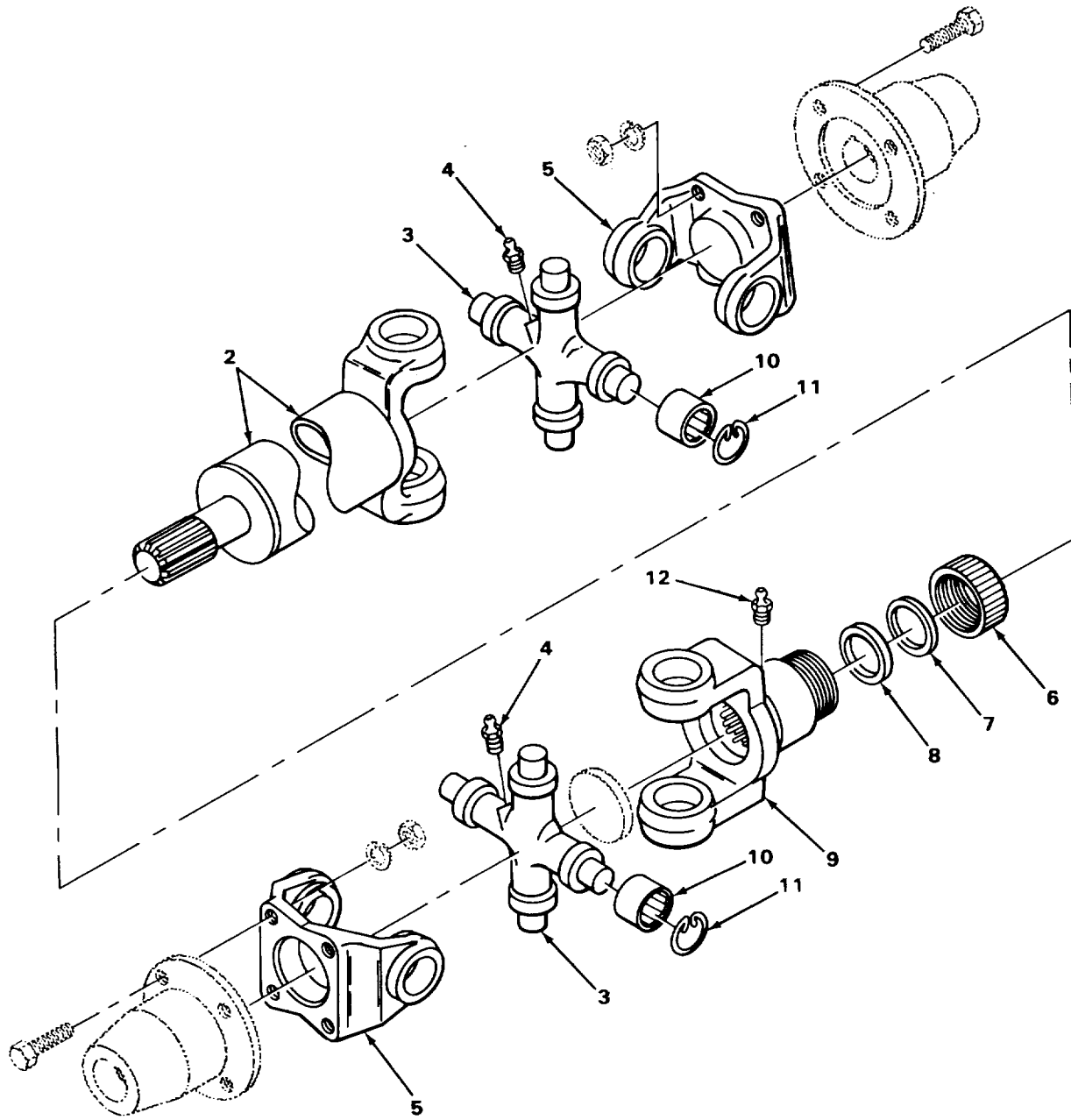
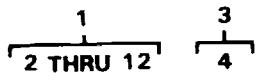

Figure 126. Propeller Shaft Assembly, Crane

## SECTION II

TM5-3810-294-34P

(1) ITEM NO	(2) SMR CODE	(3) FSCM	(4) PART NUMBER	(5) DESCRIPTION AND USABLE ON CODES (UOC)	(6) QTY
GROUP 0900 PROPELLER SHAFTS					
FIG. 126 PROPELLER SHAFT					
ASSEMBLY, CRANE					
1	XDOFF	72447	8134SF	SHAFT TRANSMISSION CRANE .....	1
2	XDFZZ	72447	3-3-468X	YOKE, WITH UNIVERSAL JOINT .....	1
3	PAFZZ	95019	5-178X	SPIDER, UNIVERSAL PART COF KIT P/N .....	2
				B6T7039 A .....	
4	FOZZ	96906	MS15001-1	FITTING, LUBRICATION SPIDER .....	1
5	PFFZZ	95019	32-159	YOKE , UNIVERSAL .....	2
6	XDFZZ	95019	3-1-2-14-39	CAP DUST PROPELLER .....	1
7	XDFZZ	95019	3-1/2-15-43	WASHER STEEL, SHAFT .....	1
8	PFFZZ	95019	3-16-53	WASHER, NONMETALLIC CGO(, SHAFT.....	1
9	PFFZZ	95019	3-3-1511X	YOKE1UNIVERSAL .....	1
10	KFFZZ	72447	3-6-128X	BEARING, ROLLER SPIDER PART OF KIT .....	8
				P/N B6T7039A .....	
11	PFFZZ	95019	3-7-39	RING, RETAINING ROLLER BEARING PART .....	8
				OF KIT P/N B6T7039A .....	
12	PFOZZ	96906	MS15001-	FITTING, LUBRICATION YOK E.....	1

END OF FIGURE

126-1

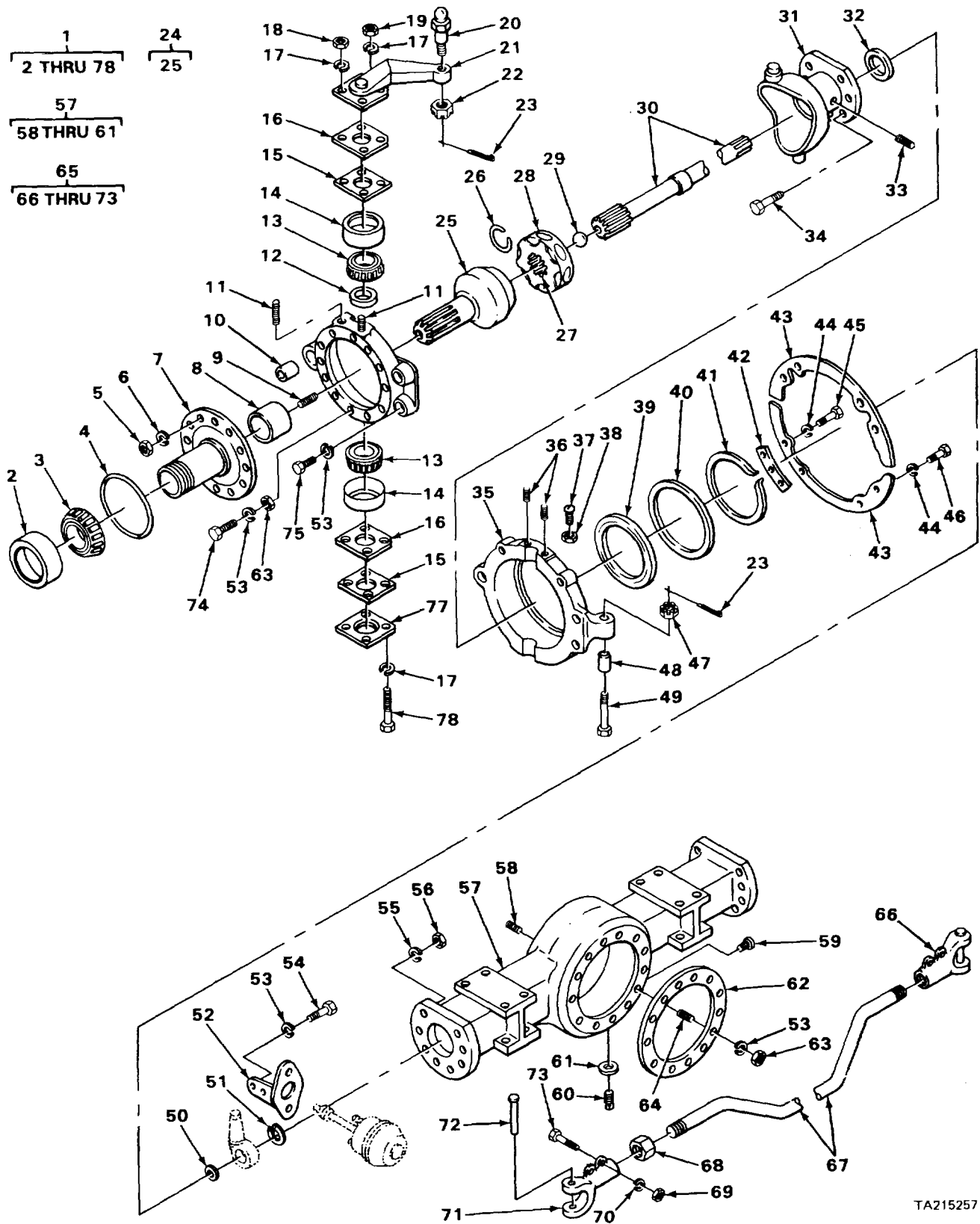

TA215257

Figure 127. Front Axle Installation

(1) ITEM NO	(2) SMR CODE	(3) FSCM	(4) PART NUMBER	(5) DESCRIPTION AND USABLE ON CODES (UOC)	(6) QTY
GROUP 10 FRONT AXLE					
GROUP 1000 FRONT AXLE ASSEMBLY					
FIG. 127 FRONT AXLE INSTALLATION					
1	PFFFF	78500	F237TWX4	AXLE ASSEMBLY,FRONT CARRIER .....	2
2	PFFZZ	78500	7175C	CUP,TAPERED RCLLER AXLE .....	1
3	PFFZZ	7850C	71450	CONE AND RCLLERS AXLE .....	1
4	PFFZZ	80201	74768	SEAL,PLAIN ENCASED AXLE .....	1
5	PFFZZ	63734	N4-11C	NUT,PLAIN,HEXAGCN SPINDLE .....	12
6	PFFZZ	96906	MS35333-106	WASHER,LOCK SPINDLE .....	12
7	XDFZZ	7850C	A3897E1669	SPINDLE ASSEMBLY .....	1
8	PFFZZ	7850C	1825E31	BUSHING,SLEEVE SPINDLE .....	1
9	PFFZZ	78500	4X73	STUD,PLAIN FLANGE .....	12
10	XDFZZ	78500	1825G59	BEARING,SLEEVE FLANGE .....	1
11	PFFZZ	7850C	4X526	STUD,PLAIN FLANGE .....	2
12	PFFZZ	7850C	18C5M39	RETAINER BEARING .....	1
13	PFFZZ	61465	A23226B28	CONE AND RCLLERS, AXLE .....	2
14	PFFZZ	78500	53367	CUP,TAPERED RCLLER AXLE .....	2
15	XDFZZ	78500	2803X310	SHIM STEERING ARM .....	2
16	PFFZZ	78500	28C3W3C9	SHIM STEERING ARM .....	2
17	PFFZZ	45152	2168	WASHER,LOCK .....	8
18	PFFZZ	96906	MS51968-20	NUT,PLAIN,HEXAGGN STEERING ARM .....	2
19	PFFZZ	78500	NIIO-1	NUT,PLAIN,HEXAGON STEERING ARM.....	2
20	PFFZZ	78500	2910R18	STUD,BALL STEERING ARM .....	1
21	XDFZZ	78500	3933F292	ARM,STEERING .....	1
22	XDFZZ	78500	N212-1	NUT,PLAIN,SLOTTED STUD .....	1
23	PFFZZ	96906	MS24665357	PIN, COTTER .....	2
24	PFFZZ	78500	A3897M2665	UNIVERSAL JOINT .....	1
25	XDFZZ	78500	3897M2665	UNIVERSAL JCINT ... ..	1
26	XDFZZ	78500	1854M247	RING, RETAINING . .....	1
27	PFFZZ	78500	18S8B756	RACE,UNIVERSAL INNER RETAINER .....	1
28	XDFZZ	78500	18S8K661	RETAINER BALL .....	1
29	PFFZZ	96906	MS19059-20049	BALL,BEARING RETAINER .....	6
30	PFFZZ	78500	38C2Z1560	SHAFT,AXLE FRONT .....	1
31	PFFZZ	78500	A3E97L818	HOUSING, MECHANICAL AXLE .....	1
32	PFFZZ	78500	A1805Z338	SEAL .....	1
33	PFOZZ	59501	I0-17966	PLUG, PIPE SOCKET. ....	1
34	PFFZZ	96906	MSS0727-191	SCREW, CAP, HEXAGCN HCUSING .....	8
35	XDFZZ	7850C	A3-3897T1632	FLANGE FRCNT AXLE,RIGHT .....	1
36	PFFZZ	78500	4X389	STUD, PLAIN FLANGE .....	2
37	PFFZZ	96906	MSS0728113	SCREW, CAP, ROUND HEAD, STOP . .....	1
38	PFFZZ	78500	13X47	NUT, PLAIN, HEXAGON STOP . .....	1
39	PFFZZ	78500	A18C5V412	SEAL, PLAIN OIL .....	1
40	PFFZZ	78500	18290706	RETAINER, OIL SEAL AXLE .....	1
41	PFFZZ	78500	1854V256	RING, RETAINING OIL SEAL .....	1
42	PFFZZ	78500	1898E213	SPACER, PLATE MCUNTING . .....	4
43	PFFZZ	78500	3836N144	DEFLECTOR, DIRT AND BRAKE DUST .....	2
44	PFFZZ	96906	MS35338-46	WASHER, LOCK .....	8
45	PFFZZ	78500	S267-1	SCREW MOUNTING PLATE.....	4
46	PFFZZ	78500	S264	SCREW, CAP, HEXAGON DUST SHIELD .....	4

## SECTION II

TM5-3810-294-34P

(1) ITEM NO	(2) SMR CODE	(3) FSCM	(4) PART NUMBER	(5) DESCRIPTION AND USABLE ON CODES (UOC)	(6) QTY
47	PFFZZ	19204	5149154	NUT, SLOTTED, HEXAGON TIE ROD. ....	1
48	PFFZZ	78500	I825571	BUSHING, SLEEVE TIE ROD BOLT.....	1
49	PFFZZ	78500	10X216	BOLT,MACHINE TIE ROD .. .....	1
50	PFFZZ	19207	7366442	WASHER, FLAT SLACK ADJUSTER .....	1
51	PFFZZ	78500	1854880	RING, RETAINING SLACK ADJUSTER.....	1
52	XDFZZ	75800	3299W2675	BRACKET, LEFT BRAKE CHAMBER .....	1
52	XDFZZ	78500	3299X2676	BRACKET RIGHT AIR BRAKE CHAMBER .....	1
53	PFFZZ	96906	MS3533E-48	WASHER, LOCK .....	17
54	PFFZZ	97286	S2812-1	SCREW, CAP, HEXAGON AIR BRAKE .....	2
				CHAMBER BRACKET .....	
55	PFFZZ	96906	MS35338-51	WASHER, LOCK HOUSING.....	8
56	PFFZZ	78500	N112-1	NUT, PLAIN, HEXAGON HOUSING ....	8
57	XDFFF	06853	A3201L3886	HOUSING AXLE .....	1
58	XDFZZ	06853	P120	PLUG AXLE HOUSING SEAL .....	1
59	PFFZZ	78500	A1199P1394	BREATHER HOUSING .....	1
60	XDFZF	97286	1250V256	PLUG, MACHINE THREAD HOUSING DRAIN.....	1
61	XDFZZ	78500	2208V568	GASKET DRAIN PLUG SEAL. ....	1
62	XDFZZ	06853	2808U203	GASKET AXLE HOUSING SEAL .....	1
63	PFFZZ	96906	MS51968-14	NUT, PLAIN, HEXAGON. ....	14
64	XDFZZ	06853	4X186	STUD, PLAIN AXLE HOUSING MOUNTING.. .....	13
65	XDOOO	06853	A3102R2956	TIE ROD ASSEMBLY .....	1
66	XDOZZ	06853	3944HS	CLEVIS, ROD END.....	1
67	XDOZZ	06853	3102R2S56	CROSS,TUBE CLEVIS LINK.....	1
68	XDOZZ	06853	1827K89	NUT, PLAIN, HEXAGON, CLEVIS .....	1
				MOUNTING. ....	
69	XDOZZ	79780	N18-1	NUT, PLAIN, HEXAGON CLEVIS MOUNTING.....	2
70	PFOZZ	96906	MS3533E-48	WASHER, LOCK CLEVIS MOUNTING. ....	2
71	PFOZZ	06853	3944B28	CLEVIS, ROD END.O .....	1
72	XDOZZ	06853	1246L272	PIN, STRAIGHT, HEADED CLEVIS.....	1
73	XDOZZ	06853	S1822-1	BOLT, MACHINE CLEVIS MOUNTING.....	2
74	PFFZZ	78500	S1815-1	BOLT,MACHINE FLANGE.....	8
75	XDFZZ	81349	MIL-S-CO 1222	SCREW CAP ,HEXAGON.....	2
76	XDFZZ	78500	A3-3897S1631	FLANGE FRONT AXLE, LEFT .....	1
77	XDFZZ	78500	3866F137	CAP, PILLOW BLOCK LOWER BEARING....	1
77	XDFZZ	78500	3866-F-136	CAP, PILLOW BLOCK UPPER BEARING. ....	1
78	XDFZZ	50024	2154971	SCREW, CAP, HEXAGON BEARING CAP .....	4

END OF FIGURE

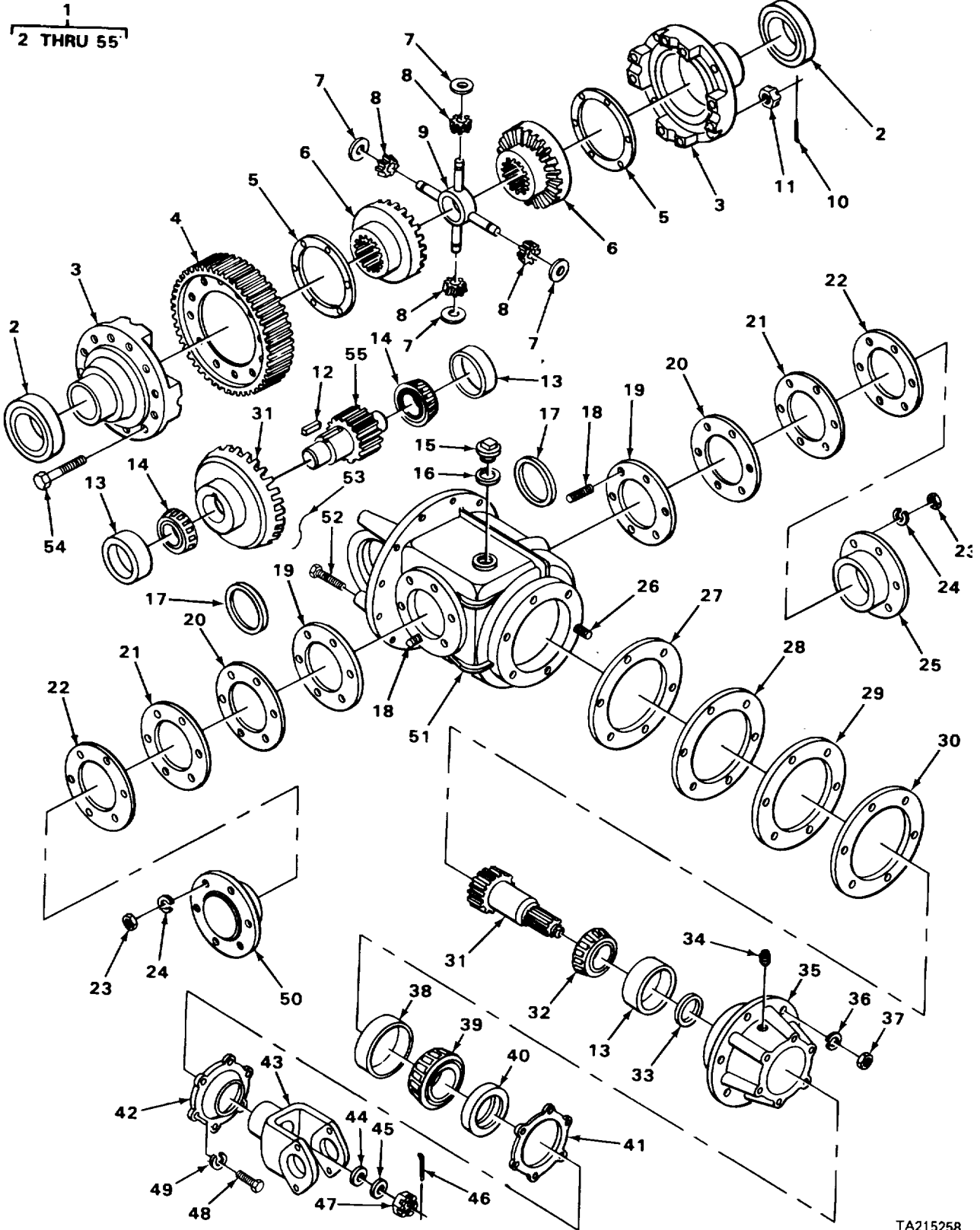

Figure 128. Differential Assembly

TA215258



(1) ITEM NO	(2) SMR CODE	(3) FSCM	(4) PART NUMBER	(5) DESCRIPTION AND USABLE ON CODES (UOC)	(6) QTY
GROUP 1002 DIFFERENTIAL FIG. 128 DIFFERENTIAL ASSEMBLY					
1	XDFFF	27315	A83-3800E57	DIFFERENTIAL ASSEMB FRONT REAR AXLE .....	1
2	XDFZZ	78500	1828E5	BEARING CASE ASSEMBLY .....	2
3	PFFZZ	78500	A3835M65	CASE DIFFERENTIAL.....	1
4	PFFZZ	78500	3892K37	GEAR, SPUR, CARRIER .....	1
5	XDFZZ	78500	1229X882	WASHER, THRUST GEAR SET .....	2
6	XDFZZ	78500	2834Y51	GEAR ,DIFFERENTIAL .....	1
7	PFFZZ	785001	1829S45	BEARING,WASHER, DIFFERENTIAL .....	4
8	XDFZZ	7850	2833B8	GEAR, BEVEL DIFFERENTIAL SPIDER.....	4
9	PFFZZ	78500	387882	SPIDER,DIFFERENTIAL AXLE.....	1
10	PFFZZ	96906	MS24665-355	PIN,COTTER CASE ASSEMBLY .....	8
11	PFFZZ	96906	MS35692-924	NUT,PLAIN,SLOTTED, CASE .....	8
12	PFFZZ	78500	16£X82	KEY,MACHINE PINION.....	1
13	PFFZZ	78500	612	CUP, TAPERED ROLLER GEAR.....	3
14	PFFZZ	08162	615	CONE AND ROLLERS, GEARSHAFT .....	2
15	XDOZZ	5969C	P2255	PLUG,MACHINE THREAD CARRIER .....	
				SQUARE HEAD.....	
16	XDOZZ	80064	533242ALT2PCF4	GASKET PLUG.....	1
17	PFFZZ	78500	1829A27	SPACER, RING BEARING .....	2
18	PFFZZ	78500	4X397	STUO, PLAIN CARRIER. ....	12
19	PFFZZ	78500	2808A781	GASKET CAGE TO CARRIER.....	2
20	XDFZZ	78500	2303D108	SHIM CAGE TC CARRIER.....	2
21	XDFZZ	78500	2303C1C7	SHIM CAGE TO CARRIER .....	2
22	XDFZZ	78500	2303X518	SHIM CAGE TO CARRIER.....	2
23	XDFZZ	79780	NI8-1	NUT,PLAIN,HEXAGON .....	12
24	PFFZZ	96906	MS35338-48	W.ASHER,LOCK .....	12
25	PFFZZ	7850C	A838G85	HOUSING,BEARING .....	1
26	PFFZZ	78500	4X1242	STUD,PLAIN CARRIER .....	6
27	PFFZZ	78500	2808Z780	GASKET CAGE TO CARRIER .....	1
28	XDFZZ	78500	2803U582	SHIM 0.125,CAGE TO CARRIER.....	1
29	PFFZZ	78500	28038106	SHIM 0.030, CAGE TO CARRIER.....	2
30	XDFZZ	78500	2803A105	SHIM 0.005,CAGE TO CARRIER.....	1
31	XDFZZ	56442	10330D5	GEAR SET ,DRIVE .....	1
32	PFFZZ	78500	621	CONE AND ROLLERS, GEAR .....	1
33	XDFZZ	78500	2803P120	BEARING, WASHER, BEVEL GEAR SET .....	1
33	PFFZZ	78500	2803N118	BEARING, WASHER, BEVEL GEAR SET .....	1
33	XDFZZ	7850C	2803N117	BEARING,WASHER, BEVEL GEAR SET .....	1
33	XDFZZ	78500	2803NII116	WASHER,THRUST BEVEL GEAR SET.....	1
33	PFFZZ	78500	2803K115	BEARING,WASHER BEVEL GEAR SET....	1
33	XDFZZ	78500	2803H476	SHIM BEVEL GEAR SET .....	1
33	PFFZZ	78500	2803G475	BEARING,WASHER, BEVEL GEAR SET .....	1
33	PFFZZ	78500	2803F474	BEARING,WASHER, BEVEL GEAR SET....	1
33	PFFZZ	78500	2803E473	BEARING,WASHER, BEVEL GEAR SET .....	1
33	XDFZZ	78500	28030472	WASHER,THRUST BEVEL GEAR SET.....	1
33	XDFZZ	78500	2803Z1092	SHIM BEVEL GEAR SET .....	1
33	PFFZZ	78500	2803Z1091	BEARING,WASHER, BEVEL GEAR SET....	1
34	XDOZZ	78500	1850828	PLUG, PIPE CAGE ASSEMBLY.....	1
35	PFFZZ	78500	A3826T20	CAGE DIFFERENTIAL BEARING. ....	1
36	PFFLZ	96906	MS35338-49	WASHER,LOCK CAGE .....	6

## SECTION II

TM5-3810-294-34P

(1) ITEM NO	(2) SMR CODE	(3) FSCM	(4) PART NUMBER	(5) DESCRIPTION AND USABLE ON CODES (UOC)	(6) QTY
37	PFFZZ	56152	401569	NUT,PLAIN,HEXAGON CAGE .....	6
38	PFFZZ	78500	522	CUP, TAPERED ROLLER SHAFT .....	1
39	PFFZZ	7850C	527	CONE AND RCLLERS, SHAFT.....	1
40	XDFZZ	78500	A1805B 80	SEAL,PLAIN ENCASED CIL .....	1
41	PFFZZ	78500	2808S45	GASKET CAGE COVER ASSEMBLY .....	1
42	PFFZZ	78500	A3866M39	COVER CAGE .....	1
43	PFFZZ	78500	3280M2223	YOKE DIFFERENTIAL .....	1
44	PFFZZ	78500	1829N378	BEARING, WASHER, BEARING.....	1
45	PFFZZ	78500	1229P1030	WASHER, FLAT GEAR .....	1
46	PFFZZ	78500	K2416	PIN,COTTER GEAR .....	1
47	PFFZZ	78500	14X57	NUT, SLOTTED HEXAGON GEAR.....	1
48	PFFZZ	96906	MS18154-58	SCREW, CAP,HEXAGON CAGE COVER .....	6
				ASSEMBLY.....	
49	PFFZZ	96906	MS3533E-46	WASHER,LOCK CAGE CCVER ASSEMBLY... .....	6
50	XDFZZ	78500	A3838S19	CAGE ASSEMBLY BEARING .....	1
51	PFFZZ	78500	A2-380OE57	CARRIER ASSEMBLY DIFFERENTIAL.....	1
52	PFFZZ	78500	S21026D1	SCREW, CAP HEXAGCN BEARING CAP.....	4
53	XDFZZ	78500	LW1618	WIRE LCCK LOCKING.....	1
54	XDFZZ	78500	15X112	BOLT MACHINE CASE ASSEMBLY.....	8
55	PFFZZ	78500	389181146	GEAR SHAFT, SPUR DIFFERENTIAL .....	1

END OF FIGURE

128-2

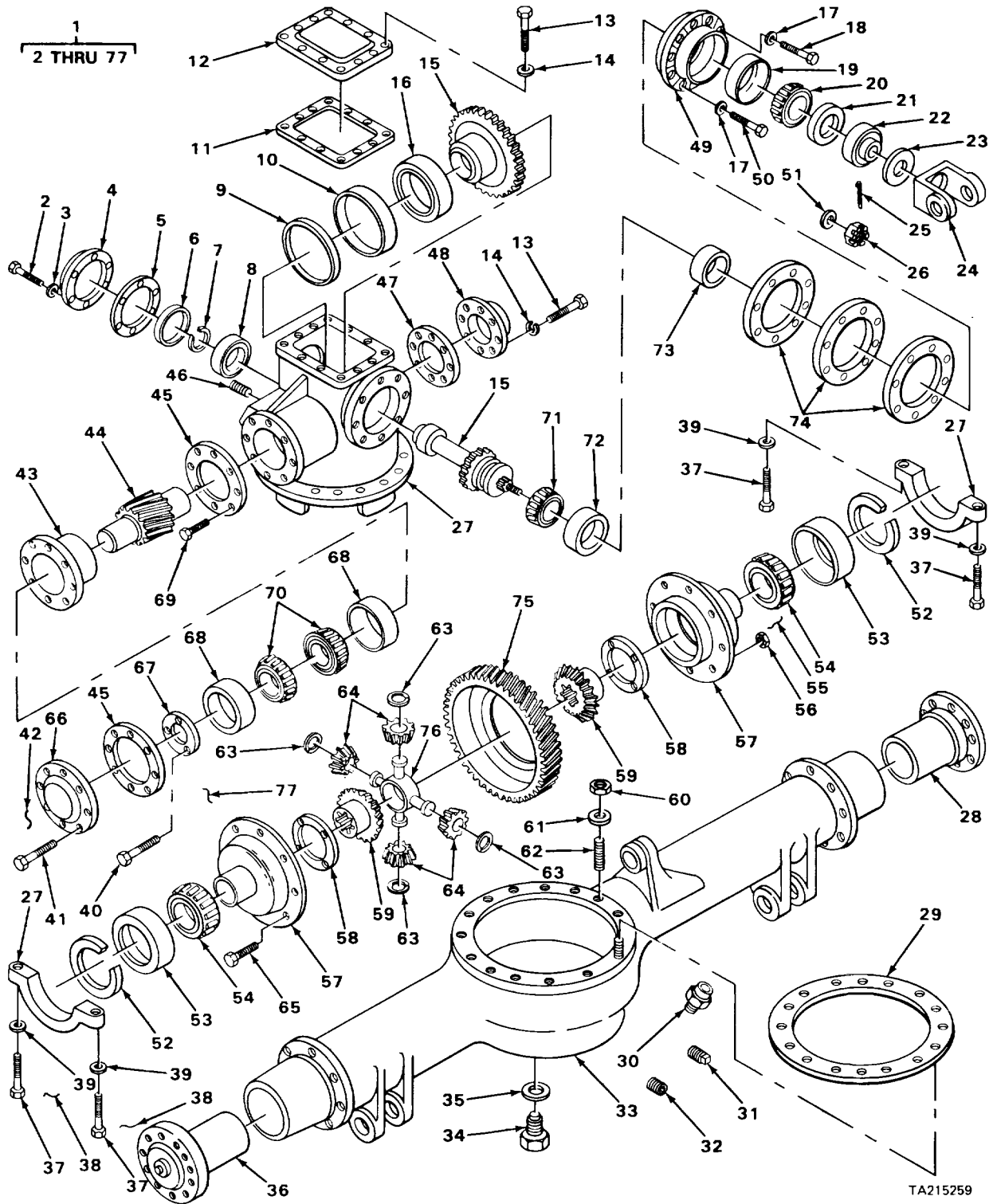

TA215259

Figure 129. Rear Rear Axle

## SECTION II

TM5-3810-294-34P

(1) ITEM NO	(2) SMR CODE	(3) FSCM	(4) PART NUMBER	(5) DESCRIPTION AND USABLE ON CODES (UOC)	(6) QTY
FIG. 129 REAR REAR AXLE					
1	PAFFF	27315	3-3804ZRTD	AXLE ASSEMBLY,.....	1
2	PFFZZ	96906	MS18154-58	CREW,CAP,HEXAGON REAR COVER.....	6
				MOUNTING .....	
3	PFFZZ	96906	MS35338-46	WA SHER,LOCK REAR COVER MOUNTING.....	6
4	XDFZZ	78500	3855K323	COVER CARRIER REAR.....	1
5	XDFZZ	78500	2208Y545	GASKET REAR MCUNTEDOCARRIER SEAL.....	1
6	XDFZZ	78500	1844V412	PACER, RING COVER ALIGNING.....	1
7	PFFZZ	78500	18540225	RING RETAINING BEARING PACKED .....	1
8	PFFZZ	78500	1828P68	BEARING,SLEEVE GEAR SET ALIGNING .....	1
9	PFFZZ	78500	1844R356	SPACER,RING SLEEVE ADAPTING.....	1
10	PFFZZ	78500	182L1M3	SPACER,SLEEVE SLEEVE BEARING .....	1
11	PFFZZ	78500	2808C3	GASKET TOP COVER SEAL.....	1
12	PFFZZ	78500	3866K557	COVER,ACCESS CARRIER TOP. ....	1
13	PFFZZ	96906	MS18154-58	SCREW,CAP,HEXAGON TOP COVER.....	20
				MOUNTING . ....	
14	PFFZZ	96906	MS27183-14	WASHER,FLAT TOP COVER MOUNTING.....	20
15	XDFZZ	78500	A5-3889L272	GEAR SET PINION SHAFT DRIVEN.....	1
16	PFFZZ	78500	1828L38	BEARING,SLEEVE GEAR SET MOUNTING .....	1
17	PFFZZ	38597	50-4-18-17-7	WASHER,FLAT RETAINER MOUNTING.....	8
18	PFFZZ	97286 S281-1		SCREW, CAP,HEXAGON RETAINER.....	8
				MOUNTING. ....	
19	PFFZL	65282	A35383X	CUP,TAPERED ROLLER SHAFT .....	1
20	PFFZZ	78500	497	CONE AND ROLLERS SHAFT .....	1
21	PFFZZ	78500	1229F1436	WASHER,FLAT SHAFT MOUNTING .....	1
22	PFFZZ	80201	503376	SEAL,PLAIN ENCASED OIL,BEARING .....	1
				PROTECTION. ....	
23	XDFZZ	78500	2847P328	DEFLECTOR,DIRT AND LIQUID,CLEVIS .....	1
				ATTACHED.....	
24	XDFZZ	78500	A4-328OE1643	CLEVIS ASSEMBLY[ROD SHAFT .....	1
25	PFFZZ	96906	MS24665-568	PIN,COTTER NUT RETAINING .....	1
26	XDFZZ	78500	1227T306	NUT,CASTELLATED SHAFT MOUNTING.....	1
27	XDFZZ	78500	A23800D758	CARRIER ASSEMBLY BEVEL GEAR.....	1
				HOUSING .....	
28	XDFZZ	78500	320353S71	SHAFT ,AXLE LEFT .....	1
29	PFFZZ	78500	2208X570	GASKET AXLE HOUSING SEAL .....	1
30	PFOZZ	78500	All99P1394	CAP,BREATHER AXLE HOUSING .....	1
31	PFOZZ	78500	A-1199-S-1709	PLUG, ASSEMBLY AXLE HOUSING.....	1
32	PFOZZ	89346	54C99S4	PLUG,PIPE FILLER,AXLE HOUSING.....	1
33	XDFZZ	78500	A5-320IQ2591	HOUSING AXLE .....	1
34	XDOZF	97286	1250V256	PLUG,MACHINE THREAD DRAIN,HOUSING.....	1
35	XDOZZ	78500	2208V568	GASKET DRAIN PLUG SEAL .....	1
36	PFFZZ	78500	3202S3972	SHAFT,AXLE RIGHT .....	1
37	PFFZZ	7850C	15X583	SCREW,CAP,HEXAGON CARRIER.....	4
				ASSEMBLING .....	
38	XDFZZ	78500	LW1612	WIRE LOCK,SCREW PACKING.. ....	2
39	PFFZZ	19207	10900408	ASHER,FLAT CARRIER ASSEMBLING. ....	4

## SECTION II

TM5-3810-294-34P

(1) ITEM NO	(2) SMR CODE	(3) FSCM	(4) PART NUMBER	(5) DESCRIPTION AND USABLE ON CODES (UOC)	(6) QTY
40	PFFZZ	78500	S2780L1	SCREW,CAP,HEXAGON SHIM MOUNTING.....	3
41	XDFZZ	80244	22-W-1642-125	SCREW,CAP,HEXAGON SIDE COVER .....	8
42	PFFZZ	78500	LIW6IO	WIRE LOCK SCREW PACKING .....	1
43	PFFZF	78500	A3826N222	CAGE ASSEMBLY ROLLER BEARING .....	1
44	PFFZZ	78500	38S1S1319	GEARSHAFT PINION.....	1
45	PFFZZ	78500	2803K1441	SHIM,COVER-CAGE STANDOFF .....	V
45	PFFZZ	78500	2803J1440	SHIM COVER-CAGE STANDOFF .....	V
45	PFFZZ	78500	2803H1438	SHIM COVER-CAGE STANDOFF .....	V
46	PFFZZ	78500	IOX495	SETSCREW CARRIER MOUNTING .....	1
47	PFFZZ	78500	2808A651	GASKET SIDE COVER SEAL .....	1
48	PFFZZ	19207	8758248	COVER,ACCESS CARRIER,LEFT SIDE .....	1
49	XDFZZ	78500	A3226Q147	RETAINER ASSEMBLY ROLLER BEARING.....	1
50	PFFZZ	96906	MS90728-37	BOLT,MACHINE RETAINER MOUNTING .....	8
51	XDFZZ	78500	1829U281	WASHER,FLAT SHAFT MOUNTING .....	1
52	PFFZZ	78500	124R6S4	SPACER ,BEARING CUP SPLIT .....	V
52	PFFZZ	78500	124456S5	SPACER,BEARING CUP SPLIT .....	V
52	PFFZZ	78500	1244T6S6	SPACER,BEARING CUP SPLIT .....	V
52	PFFZZ	78500	1244U657	SPACER BEARING CUP SPLIT .....	V
52	PFFZZ	78500	1244V698	SPACER,BEARING CUP SPLIT .....	V
52	XDFZZ	78500	1244W699	SPACER SPLIT .....	V
52	PFFZZ	78500	1244X7C0	SPACER, BEARING CUP SPLIT .....	V
53	XDFZZ	78500	HMF16410	CUP,TAPERED ROLLER SHAFT .....	2
54	PFFZZ	97286	HM516449	CONE HOIST TAPERED ROLLER BEARING .....	2
55	PFFZZ	78500	LW1635	WIRE LOCK LOCK,NUT PACKING .....	1
56	PFFZZ	78500	1227S591	NUT CASE BOLT MOUNTING.....	8
57	XDFZZ	7850C	A3835P406	DIFFERENTIAL, DRIVIN .....	1
58	PFFZZ	78500	1229E993	BEARING,WASHER, BEVEL GEAR .....	2
59	PFFZZ	78500	223-F-344	GEAR,SIDE SPIDER DRIVING .....	2
60	PFFZZ	96906	MS51968-20	NUT, PLAIN,HEXAGON STUD MOUNTING.....	14
61	PFFZZ	78500	1229U1503	WASHER,FLAT STUD MOUNTING .....	14
62	XDHZZ	78500	SN1020-1	STUD, PLAIN.....	14
63	PFFZZ	78500	12290992	WASHER, SPRING PINION RETAINING .....	4
64	PFFZZ	78500	2233U99	PINION SPIDER DRIVEN.....	4
65	PFFZZ	78500	15X971	BOLT, MACHINE .....	8
66	XDFZZ	78500	3266X154	COVER CARRIER,RIGHT SIDE.....	1
67	PFFZZ	78500	1829S149	PLATE, RETAINING, SHAFT SHANK.....	1
68	PFFZZ	16662	0BT66462	ADAPTING.....	2
69	PFFZZ	718500	16X79	CUP,TAPERED ROLLER SHAFT .....	2
70	PFFZZ	78500	68225	KEY, MACHINE PINION SHAFT-SHIM.....	1
71	PFFZZ	78500	68225	CONNECTING.....	2
71	PFFZZ	08162	42350	CONE AND ROLLERS PINION SHAFT .....	2
72	PFFZZ	78500	42584	CONE AND ROLLERS, GEAR SET DRIVEN .....	1
73	PFFZZ	78500	2203F1956	CUP,TAPERED ROLLER GEAR.....	1
73	PFFZZ	78500	2203G1957	SPACER, RING ROLLER CONE ALIGNING .....	V
73	PFFZZ	78500	2203J15S60	SPACER, PINION BEAR1 ROLLER CONE .....	V
73	PFFZZ	78500	2203K1961	ALIGNING.....	V
73	PFFZZ	78500	2203K1961	SPACER, PINION BEAR1 ROLLER CONE .....	V

## SECTION II

TM5-3810-294-34P

(1) ITEM NO	(2) SMR CODE	(3) FSCM	(4) PART NUMBER	(5) DESCRIPTION AND USABLE ON CODES (UOC)	(6) QTY
73	PFFZZ	78500	2203L1962	AL1 GNING SPACER,PINION BEAR1 RCLLER CONE .....	V
				ALIGNING.....	
73	XDFZZ	78500	2203M1963	SPACER,RING ROLLER CONE ALIGNING .....	V
73	XDFZZ	78500	2203N1964	SPACER,PINION BEAR1 ROLLER CONE .....	V
				ALIGNING.....	
73	PFFZZ	78500	2203P1S66	SPACER,PINION BEAR1 ROLLER CONE .....	V
				ALIGNING.....	
73	PFFZZ	78500	2203Q1967	SPACER, RING ROLLER CONE ALIGNING .....	V
73	PFFZZ	78500	2203R1968	SPACER,PINION BEAR1 ROLLER CONE .....	V
				ALIGNING.....	
73	PFFZZ	78500	22C351S69	SPACER,RING ROLLER CONE ALIGNING .....	V
73	PFFZZ	78500	2203T1970	SPACER,PINION BEAR1 ROLLER CONE .....	V
				ALIGNING.....	
74	XDFZZ	78500	2830L1442	SHIM RETAINER,CARRIER STANDOFF .....	1
74	PFFZZ	78500	2803M1443	SHIM RETAINER,CARRIER STANDOFF.....	1
74	PFFZZ	89346	S8683R1	SHIM RETAINER,CARRIER STANDOFF .....	1
75	XDFZZ	78500	3892V2209	GEAR,BEVEL SPIDER DRIVEN .....	1
76	XDFZZ	78500	3278T150	SPIDER,DIFFERENTIAL SHAFT .....	1
				CONNECTING.....	
77	XDFZZ	78500	LW166	WIRE,SPECIAL PURPOS LOCK,SCREW.....	1
				PACKING.....	

END OF FIGURE

129-3

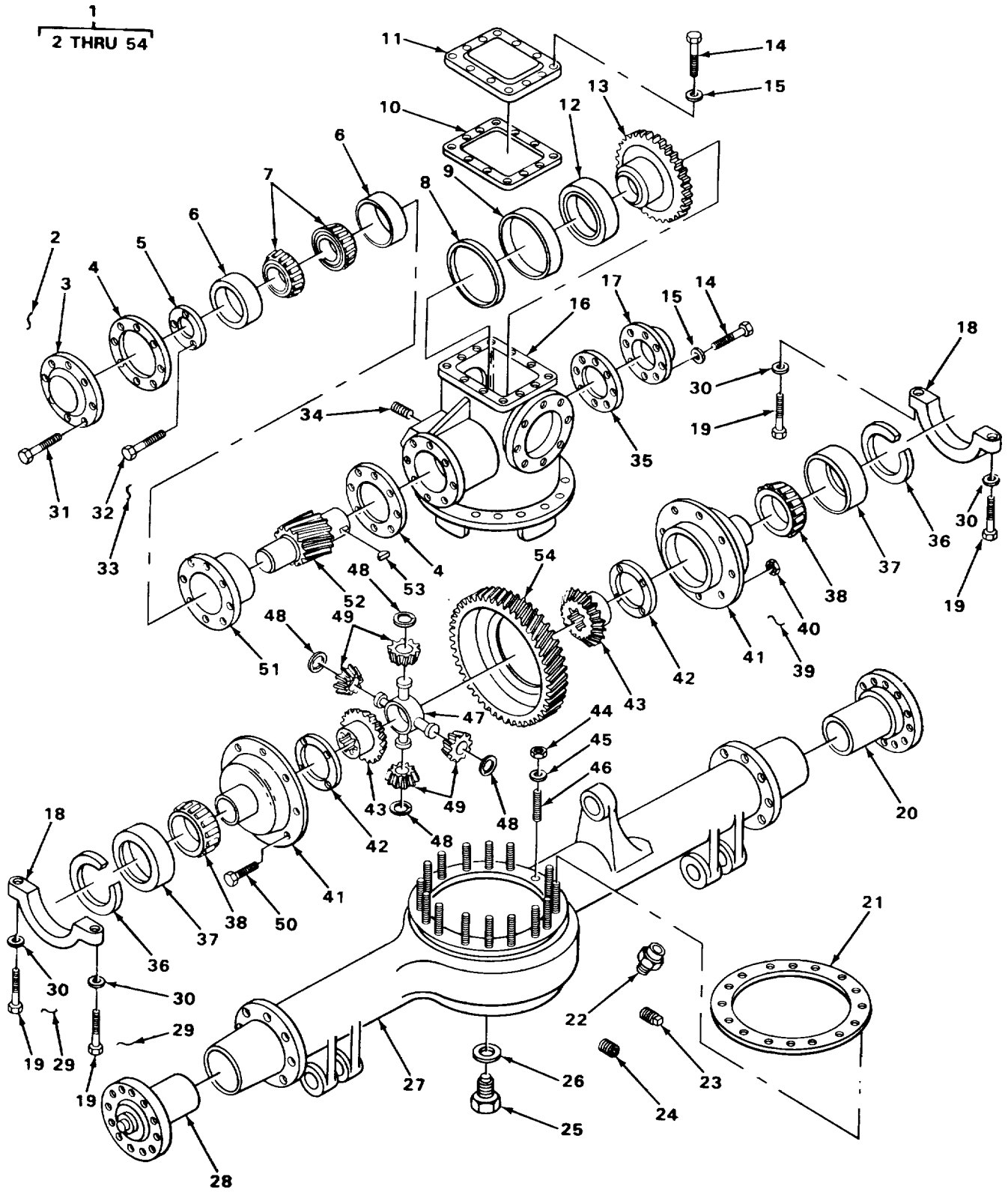

TA215260

Figure 130. Forward Rear Axle

## SECTION II

TM5-3810-294-34P

(1) ITEM NO	(2) SMR CODE	(3) FSCM	(4) PART NUMBER	(5) DESCRIPTION AND USABLE ON CODES (UOC)	(6) QTY
GROUP 11 REAR AXLE ASSEMBLY					
GROUP 1100					
FIG. 130 FORWARD REAR AXLE					
1	XDFFF	78500	3-38C42RTDD	FORWARD REAR AXLE CARRIER.....	1
2	XDFZZ	78500	LW610	WIRE LOCK,SCREW PACKING .....	1
3	XDFZZ	78500	3266X154	COVER CARRIER, RIGHT SIDE .....	1
4	PFFZZ	7850C	28C3K1441	SHIM COVER .....	V
4	PFFZZ	78500	28C3J1440	SHIM COVER-CAGE STANDOFF .....	V
4	PFFZZ	7850C	2803H1438	SHIM COVER-CAGE STANDOFF .....	V
5	PFFZZ	78500	1829S149	PLATE,RETAINING SHAFT SHANK.....	1
ADAPTING.....					
6	PFFZZ	16662	08BT66462	CUP,TAPERED ROLLER AXLE.....	2
7	PFFZZ	78500	66225	CONE AND RCLLERS PINION SHAFT .....	2
8	PFFZZ	78500	1844R356	SPACER, RING SLEEVE ADAPTING.....	1
9	PFFZZ	78500	182M113	SPACER, SLEEVE SLEEVE BEARING .....	1
13	PFFZZ	78500	2808C3	GASKET TOP COVER SEAL.....	1
11	PFFZZ	78500	2866K557	COVER CARRIER TOP.....	1
12	PFFZZ	78500	1828L38	BEARING,SLEEVE GEAR SET MOUNTING..	1
13	PFFZZ	78500	A2-3889L272	GEAR,SPUR PINION SHAFT DRIVEN.....	1
14	PFFZZ	96906	MS18154-58	SCREW ,CAP,HEXAGCN TOP COVER .....	20
MOUNTING .....					
15	PFFZZ	96906	MS27183-14	WASHER, FLAT TOP COVER MOUNTING.....	20
16	XDFZZ	78500	A23800Z624	CARRIER ASSEMBLY BEVEL GEAR.....	2
HOUSING .....					
17	PFFZZ	19207	8758248	COVER,ACCESS CARRIER,LEFT SIDE .....	1
18	XDFZZ	78500	A23800D758	CARRIER ASSEMBLY BEVEL GEAR.....	2
HOUSING .....					
19	PFFZZ	78500	15X583	SCREW, CAP,HEXAGON CARRIER.....	4
ASSEMBLING.....					
20	PFFZZ	78500	3202S3S71	SHAFT,AXLE LEFT .....	1
21	PFFZZ	78500	2208X570	GASKET AXLE HOUSING SEAL .....	1
22	PFOZZ	78500	A1199P1394	BREATHER AXLE HOUSING ..	1
23	XDOZZ	78500	11IS51709	PLUG AXLE HCUSING .....	1
24	PFOZZ	89346	9409949	PLUG,PIPE FILLER,AXLE HOUSING.....	1
25	XDOZF	97286	1250V256	PLUG,MACHINE THREAD DRAIN HOUSING.....	1
26	XDOZZ	78500	22C8V568	GASKET DRAIN PLUG SEAL .....	1
27	XDFZZ	78500	A5-32C1Q2591	HOUSING AXLE .....	1
28	PFFZZ	78500	3202S3972	SHAFT,AXLE RIGHT .....	1
29	XDFZZ	7850C	LW1612	WIRE LOCK,SCREW PACKING .....	2
30	PFFZZ	19207	1CS00408	WASHER,FLAT CARRIER ASSEMBLING.....	4
31	XDFZZ	80244	22-W-1642-125	SCREW,CAP,HEXAGCN SIDE COVER .....	8
MOUNTING .....					
32	PFFZZ	78500	S278D1	SCREW, CAP,HEXAGON SHIM MOUNTING.....	3
33	XDFZZ	78500	LW166	WIRE, SPECIAL PURPOS LOCK,SCREW .....	1
PACKING .....					
34	PFFZZ	78500	10X495	SET SCREW CARRIER MOUNTING.....	1
35	PFFZZ	78500	28C8A651	GASKET SIDE COVER SEAL .....	1
36	PFFZZ	78500	1244R694	SPACER, BEARING CUP SPLIT .....	V
36	PFFZZ	78500	1244S695	SPACER,BEARING CUP SPLIT .....	V
36	PFFZZ	78500	1244T696	SPACER,BEARING CUP SPLIT .....	V
36	PFFZZ	78500	1244U697	SPACER,BEARING CUP SPLIT .....	V



## SECTION II

TM5-3810-294-34P

(1) ITEM NO	(2) SMR CODE	(3) FSCM	(4) PART NUMBER	(5) DESCRIPTION AND USABLE ON CODES (UOC)	(6) QTY
36	PFFZZ	78500	1244V698	SPACER, BEARING CUP SPLIT .....	V
36	XDFZZ	78500	1244W699	SPACER SPLIT .....	V
36	PFFZZ	78500	1244X700	SPACER ,BEARING CUP SPLIT .....	V
37	XDFZZ	78500	HMF16410	CUP,TAPERED ROLLER AXLE .....	2
38	PFFZZ	97286	HM516449	CONE HOIST AXLE .....	2
39	PFFZZ	78500	LW1635	WIRE LOCK NUT PACKING .....	1
40	PFFZZ	78500	1227S591	NUT CASE BOLT MOUNTING.....	8
41	PFFZZ	78500	A3835P406	CASE ASSEMBLY DIFFERENTIAL .....	1
42	PFFZZ	78500	1229E993	BEARING,WASHER, BEVEL GEAR .....	2
				RETAINING .....	
43	PFFZZ	78500	2234-F-344	GEAR, SIDE SPIDER DRIVING .....	2
44	PFFZZ	96906	MS5196820	NUT,PLAIN,HEXAGON STUD MOUNTING.....	14
45	PFFZZ	78500	1229U1503	WASHER,FLAT STUD MOUNTING .....	14
46	PFHZZ	78500	SN1020-1	STUD, PLAIN .....	14
47	XDFZZ	78500	3278T150	SPIDER, DIFFERENTIAL SHAFT .....	1
				CONNECTING.....	
48	PFFZZ	78500	1229D992	WASHER, SPRING PINION RETAINING .....	4
49	PFFZZ	78500	2233U99	PINION SPIDER DRIVEN.....	4
50	PFFZZ	78500	15X971	BOLT,MACHINE AXLE .....	8
51	PFFZZ	78500	A3826N222	CAGE ASSEMBLY ROLLER BEARING.....	1
52	PFFZZ	78500	3891S1319	GEAR SHAFT, HELICAL PINION.....	1
53	PFFZZ	78500	16X79	KEY,MACHINE PINION SHAFT-SHIM.....	1
				CONNECTING .....	
54	XDFZZ	78500	3892Y2209	GEAR, BEVEL SPIDER DRIVEN .....	1

END OF FIGURE

130-2

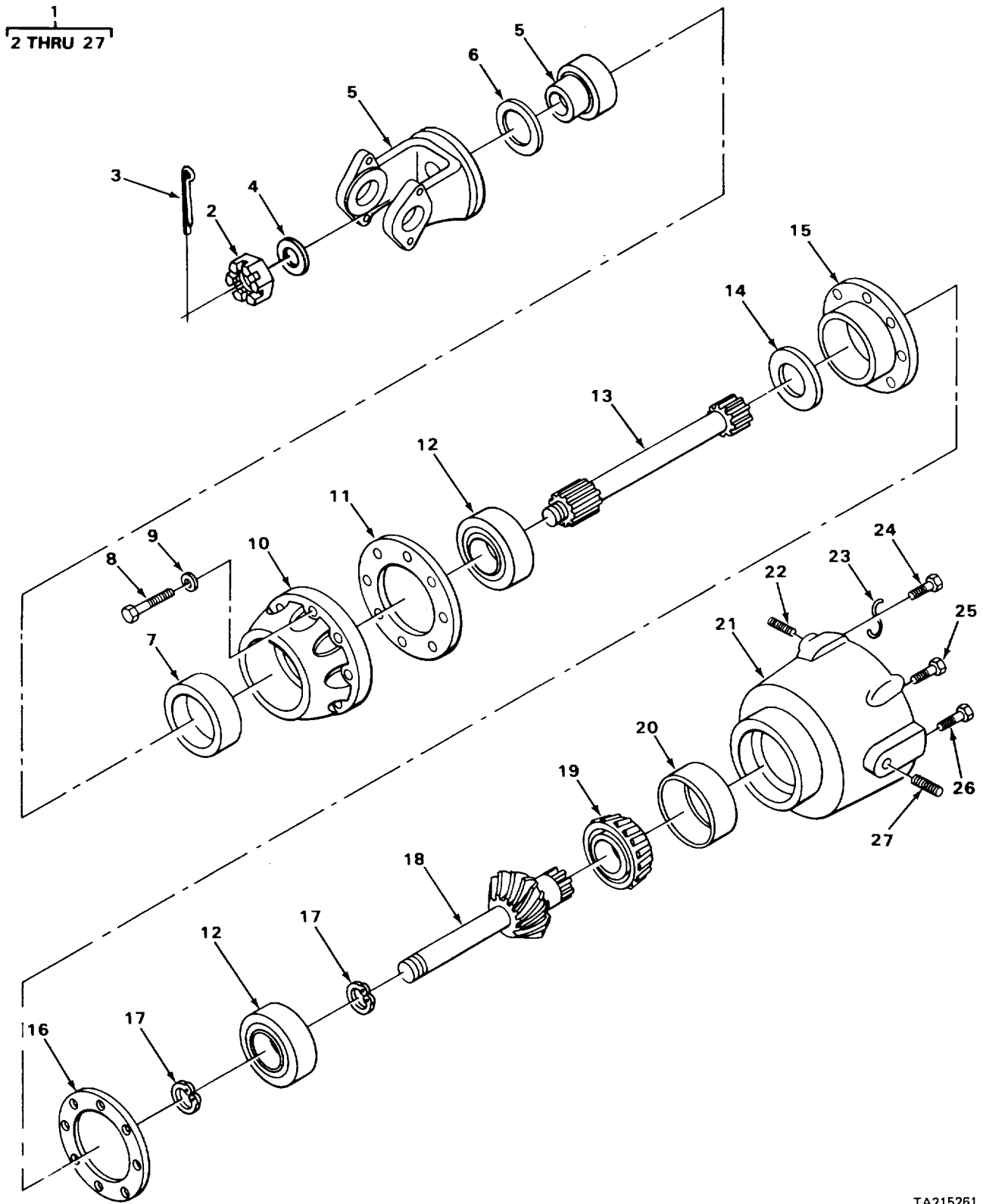

TA215261

Figure 131. Rear Differential Assembly

## SECTION II

TM5-3810-294-34P

(1) ITEM NO	(2) SMR CODE	(3) FSCM	(4) PART NUMBER	(5) DESCRIPTION AND USABLE ON CODES (UOC)	(6) QTY
GROUP 1102 DIFFERENTIAL FIG. [31 REAR DIFFERENTIAL ASSEMBLY					
1	PFFZZ	78500	3-28042A	TRANSFER TRANSMISS1 ASSEMBLY1REAR .....	1
				REAR AXLE .....	
2	XDFZZ	78500	1227T306	NUT,CASTELLATED SHAFT MOUNTING .....	1
3	PFFZZ	96906	MS24665-568	PIN,COTTER SHAFT RETAINING .....	1
4	XDFZZ	78500	1829U281	WASHER, FLAT SHAFT MOUNTING .....	1
5	XDFZZ	78500	A4-3280E1643	CLEVIS ASSEMBLY, ROD SHAFT .....	1
6	XDFZZ	78500	2847P328	DEFLECTCR, DIRT AND CLEVIS ATTACHED .....	1
7	PFFZZ	89346	S72424R91	SEAL, PLAIN ENCASED OIL,BALL.....	1
				BEARING PROTECTING .....	
8	XDFZZ	78500	S2620-1	SCREW,CAP,HEXAGON BEARING COVER .....	80
				MOUNTING. ....	
9	PFFZZ	96906	MS27183-14	WASHER, FLAT BEARING COVER MOUNTING.....	8
10	PFFZZ	78500	A3266A183	COVER AND SEAL BALL BEARING .....	1
11	XDFZZ	78500	2808M507	GASKET BEARING COVER SEAL .....	1
12	PFFZZ	78500	1228L194	BEARING,BALL SHAFT RETAINING.....	2
13	XDFZZ	78500	3280W3039	SHAFT REAR AXLE.....	1
14	XDFZZ	78500	1244J920	SPACER, PLATE BEARING COVER.....	1
				STANDOFF .....	
15	XDFZZ	78500	3238A105	COVER BALL BEARING .....	1
16	XDFZZ	78500	2208Y545	GASKET BEARING COVER SEAL .....	1
17	XDFZZ	78500	1845Q545	RING,RETAINING BALL BEARING .....	2
				ALIGNING .....	
18	XDFZZ	78500	A2-3889L272	GEAR AND PINION REAR AXLE .....	1
19	PFFZZ	08162	42350	CONE AND ROLLERS, DIFFERENTIAL .....	1
20	PFFZZ	78500	42584	CUP,TAPERED ROLLER BEARING,.....	1
				DIFFERENTIAL .....	
21	XDFZZ	78500	A4-328CP4462X	HOUSING DIFFERENTIAL CASE .....	1
22	PFOZZ	96906	MS51884-9	PLUG, PIPE HOUSING FILLER .....	1
23	XDFZZ	7850C	L1620	LOCKWIRE DIFFERENTIAL HOUSING .....	1
24	XDFZZ	78500	15X1158X	SCREW, CAP,HEXAGON HOUSING MOUNTING.....	1
25	PFFZZ	78500	1OX711	BOLT,MACHINE HOUSING MOUNTING .....	2
26	PFFZZ	78500	10X525	SCREW CAP,HEXAGON HOUSING MOUNTING.....	5
27	PFOZZ	89346	9409949	PLUG, PIPE HOUSING DRAIN .....	1

END OF FIGURE

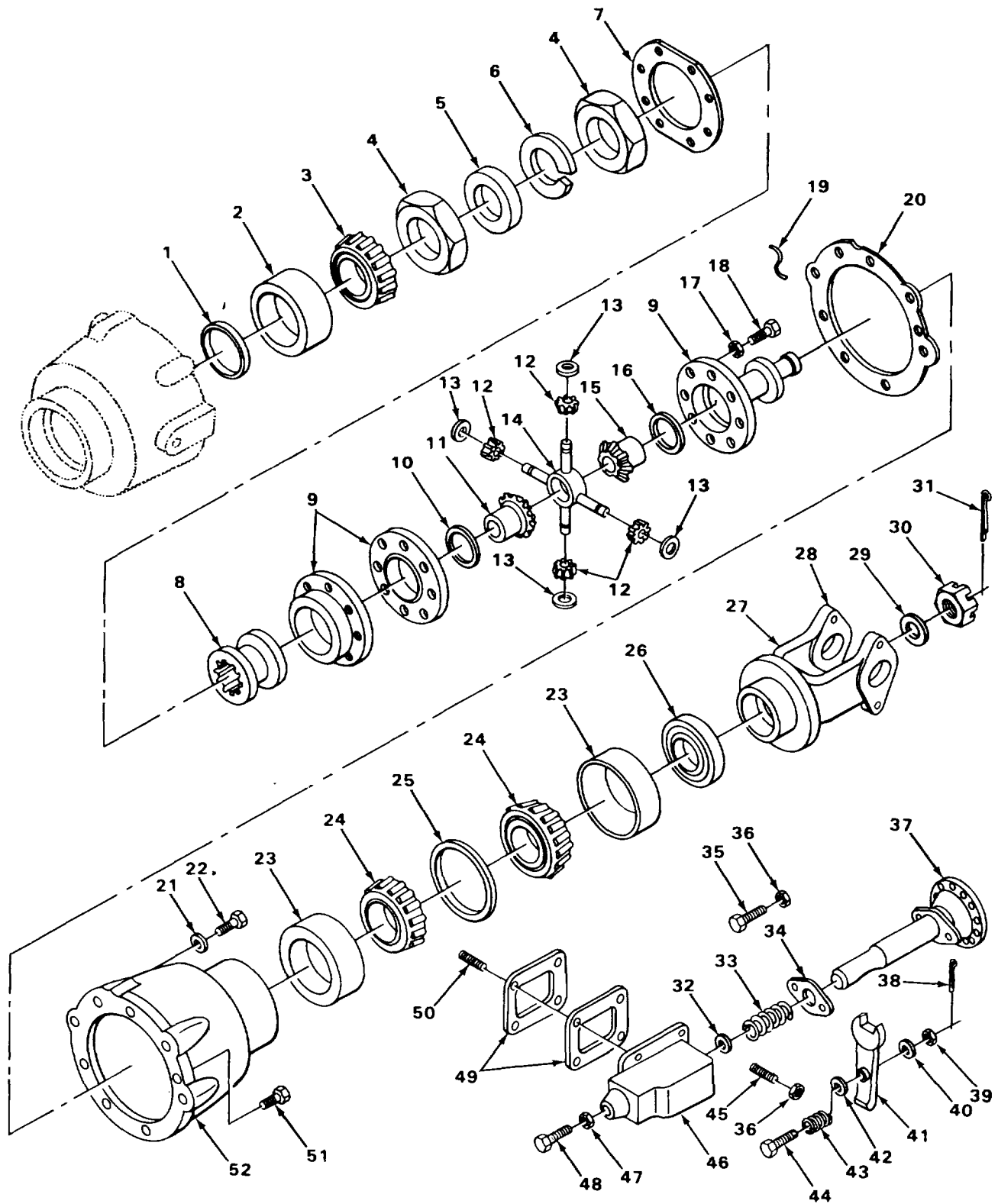

TA218870

Figure 132. Rear Differential Assembly

(1) ITEM NO	(2) SMR CODE	(3) FSCM	(4) PART NUMBER	(5) DESCRIPTION AND USABLE ON CODES (UOC)	(6) QTY
GROUP 1102 DIFFERENTIAL					
FIG. 132 REAR DIFFERENTIAL ASSEMBLY					
1	PFFZZ	78500	2203F1956	SPACER RING RCLLER CONE ALIGNING .....	V
1	PFFZZ	78500	2203G1957	SPACER ,PINION ROLLER CONE ALIGNING .....	V
1	PFFZZ	78500	2203H1958	SPACER, PINION ROLLER CONE ALIGNING.....	V
1	PFFZZ	78500	2203J1960	SPACER PINION ROLLER CONE ALIGNING.....	V
1	PFFZZ	78500	2203K1961	SPACER, PINION ROLLER CONE ALIGNING.....	V
1	PFFZZ	78500	2203L1962	SPACER, RING ROLLER CONE ALIGNING .....	V
1	XDFZZ	78500	22C3M1963	SPACER,RING ROLLER CONE ALIGNING. ....	V
1	XDFZZ	78500	2203N1964	SPACER,PINION ROLLER CONE ALIGNING.....	V
1	PFFZZ	78500	2203P1966	SPACER,PINION ROLLER CONE ALIGNING.....	V
1	PFFZZ	78500	2203Q1967	SPACER,PINION ROLLER CONE ALIGNING.....	V
1	PFFZZ	78500	2203R1968	SPACER,PINION ROLLER CONE ALIGNING.....	V
1	PFFZZ	78500	2203S51969	SPACER,PINION ROLLER CONE ALIGNING.....	V
1	PFFZZ	78500	2203T1970	SPACER,PINION ROLLER CONE ALIGNING.....	V
2	PFFZZ	65282	A35383X	CUP,TAPERED ROLLER BEARING,COVER.....	1
3	PFFZZ	78500	497	CONE AND RCLLERS DIFFERENTIAL.....	1
CASE COVER .....					
4	PFFZZ	78500	1227F448	NUT,PLAIN,OCTAGON SHAFT .....	2
5	XDFZZ	78500	1229F48	LOCKNUT ADJUSTING .....	1
6	XDFZZ	78500	1229A209	WASHER,LOCK,SHAFT .....	1
7	PFFZZ	78500	2803L1442	SHIM HOUSING AND DIFFERENTIAL CASE .....	V
7	PFFZZ	78500	2803M1443	SHIM HOUSING AND DIFFERENTIAL CASE .....	V
7	PFFZZ	89346	S8683R1	SHIM HOUSING AND DIFFERENTIAL CASE .....	V
8	XDFZZ	78500	3280V2492	COLLAR CLUTCH.....	1
9	XDFZZ	78500	A3235H554	CASE DIFFERENTIAL .....	1
10	XDFZZ	78500	1229Y1611	WASHER,THRUST BEVEL GEAR RETAINING .....	1
11	XDFZZ	78500	2234G319	GEAP,BEVEL DIFFERENTIAL .....	1
12	PFFZZ	78500	2233M117	GEAR,BEVEL DIFFERENTIAL.....	4
13	PFFZZ	78500	1229L11026	WASHER, SPRING BEVEL GEAR RETAINING .....	4
14	PFFZZ	78500	3278082	SPIDER,DIFFERENTIAL AXLE.....	1
15	XDFZZ	78500	2234F318	GEAR,BEVEL DIFFERENTIAL .....	1
16	XDFZZ	78500	1229Z1612	BEARING, WASHER, BEVEL GEAR.....	1
RETAINING .....					
17	PFFZZ	78500	N58	NUT,PLAIN1SLOTTED, DIFFERENTIAL.....	8
CASE MOUNTING.....					
18	XDFZZ	78500	51836X1	BOLT,AXLE DIFFERENTIAL CASE.....	8
MOUNTING .....					
19	XDFZZ	78500	LW1624	WIRE, NONELECTRICAL LOCK,COVER.....	1
ATTACHING .....					
20	XDFZZ	78500	2208K505	GASKET DIFFERENTIAL CASE SEAL.....	1
21	PFFZZ	78500	1229E1513	WASHER, FLAT COVER MOUNTING .....	8
22	PFFZZ	11083	T320	BOLT,MACHINE COVER MOUNTING .....	8
23	PFFZZ	78500	382A	CUP, TAPERED ROLLER SHAFT .....	2
24	PFFZZ	60038	3871A	CONE AND ROLLERS, DIFFERENTIAL.....	2
CASE COVER MOUNTED .....					
25	PFFZZ	78500	2203M3315	SPACER,RING ROLLER CONE ALIGNING .....	1
25	PFFZZ	78500	2203N33L6	SPACER,RING ROLLER CONE ALIGNING .....	1
25	PFFZZ	78500	2203P3318	SPACER,AXLE ROLLER CONE ALIGNING.....	1
25	PFFZZ	78500	2203Q3319	SPACER,AXLE ROLLER CONE ALIGNING.....	1

## SECTION II

TM5-3810-294-34P

(1) ITEM NO	(2) SMR CODE	(3) FSCM	(4) PART NUMBER	(5) DESCRIPTION AND USABLE ON CODES (UOC)	(6) QTY
25	PFFZZ	78500	2203R3320	SPACER, AXLE ROLLER CONE ALIGNING.....	1
25	XDFZZ	78500	2203S3321	SPACER,RING ROLLER CONE ALIGNING.....	1
25	PFFZZ	78500	2203T3322	SPACER, AXLE ROLLER CONE ALIGNING.....	1
25	PFFZZ	78500	2203U3323	BEARING ROLLER CONE ALIGNING.....	1
25	XDFZZ	78500	2203V3324	BEARING ROLLER CONE ALIGNING.....	1
25	PFFZZ	78500	2203W3325	BEARING ROLLER CONE ALIGNING.....	1
25	PFFZZ	78500	2203X3326	BEARING ROLLER CONE ALIGNING.....	1
25	PFFZZ	78500	2203Y3327	BEARING ROLLER CONE ALIGNING.....	1
25	XDFZZ	78500	2203Z3328	BEARING ROLLER CONE ALIGNING.....	1
25	XDFZZ	56442	2203A3329	BEARING ROLLER CONE ALIGNING.....	1
26	PFFZZ	89346	972424R91	SEAL,PLAIN ENCASED CIL,ROLLER PROTECTING.....	1
27	XDFZZ	78500	2847P328	DEFLECTOR,DIRT AND LIQUID CLEVIS ATTACHED.....	1
28	XDFZZ	78500	A4-3280E1643	CLEVIS ASSEMBLY,RCD DIFFERENTIAL CASE.....	1
29	PFFZZ	78500	1229N1730	WASHER,STEEL CLEVIS MOUNTING.....	1
30	XDFZZ	78500	1227T306	NUT, PLAIN ,HEXAGON CLEVIS MOUNTING.....	1
31	PFFZZ	96906	MS24665-568	PIN,COTTER CLEVIS MOUNTING.....	1
32	PFFZZ	78500	1229W1245	WASHER,FLAT SHIFT ASSEMBLY..... MOUNTING.....	1
33	XDFZZ	78500	225BU411	SPRING,HELICAL SHIFT LOADING.....	1
34	XDFZZ	63734	2208M429	GASKET SHIFT ASSEMBLY SEAL.....	1
35	XDFZZ	78500	S268	SCREW,CAP,HEXAGON SHIFT GASKET MOUNTING.....	1
36	PFFZZ	96906	MS51968-8	NUT,PLAIN,HEXAGON ADJUSTING SCREW MOUNTING.....	3
37	PFFZZ	78500	A326IL104	SHIFT ASSEMBLY DIFFERENTIAL.....	1
38	XDFZZ	78500	K236	PIN,COTTER FORK ASSEMBLY MOUNTING.....	1
39	PFFZZ	78500	N-56-L	NUT, PLAIN,HEXAGON FORK ASSEMBLY MOUNTING.....	1
40	PFFZZ	78500	1199V1712	WASHER,CONVEX BALL,FORK ASSEMBLY MOUNTING.....	1
41	PFFZZ	78500	A2297M871	SHIFT ASSEMBLY..... RETAINING.....	1
42	XDFZZ	78500	1229M1559	WASHER,FLAT FORK ASSEMBLY MOUNTING.....	1
43	XDFZZ	78500	2258R408	SPRING,FORK, BOLT RETAINING.....	1
44	XDFZZ	78500	L5X1024	BOLT SPECIAL FORK ASSEMBLY..... MOUNTING.....	1
45	XDFZZ	78500	26X142	SCREW ADJUSTING.....	1
46	PFFHH	78500	A3280E2371	HOUSING ASSEMBLY DIFFERENTIAL CASE.....	1
47	PFFZZ	78500	13XI5	NUT,SPECIAL HOUSING ASSEMBLY.....	1
48	XDFZZ	78500	15X581	SCREW STCP,HOUSING ASSEMBLY.....	1
49	PFFZZ	78500	2208D446	GASKET,HOUSING ASSEMBLY SEAL.....	1
50	PFFZZ	78500	SC 612	STUD,PLAIN HOUSING GASKET MOUNTING.....	1
51	PFFZZ	78500	S-2716-1	SCREW COVER MOUNTING.....	1
52	XDFZZ	78500	A32808B2498	COVER ASSEMBLY DIFFERENTIAL CASE.....	1

END OF FIGURE

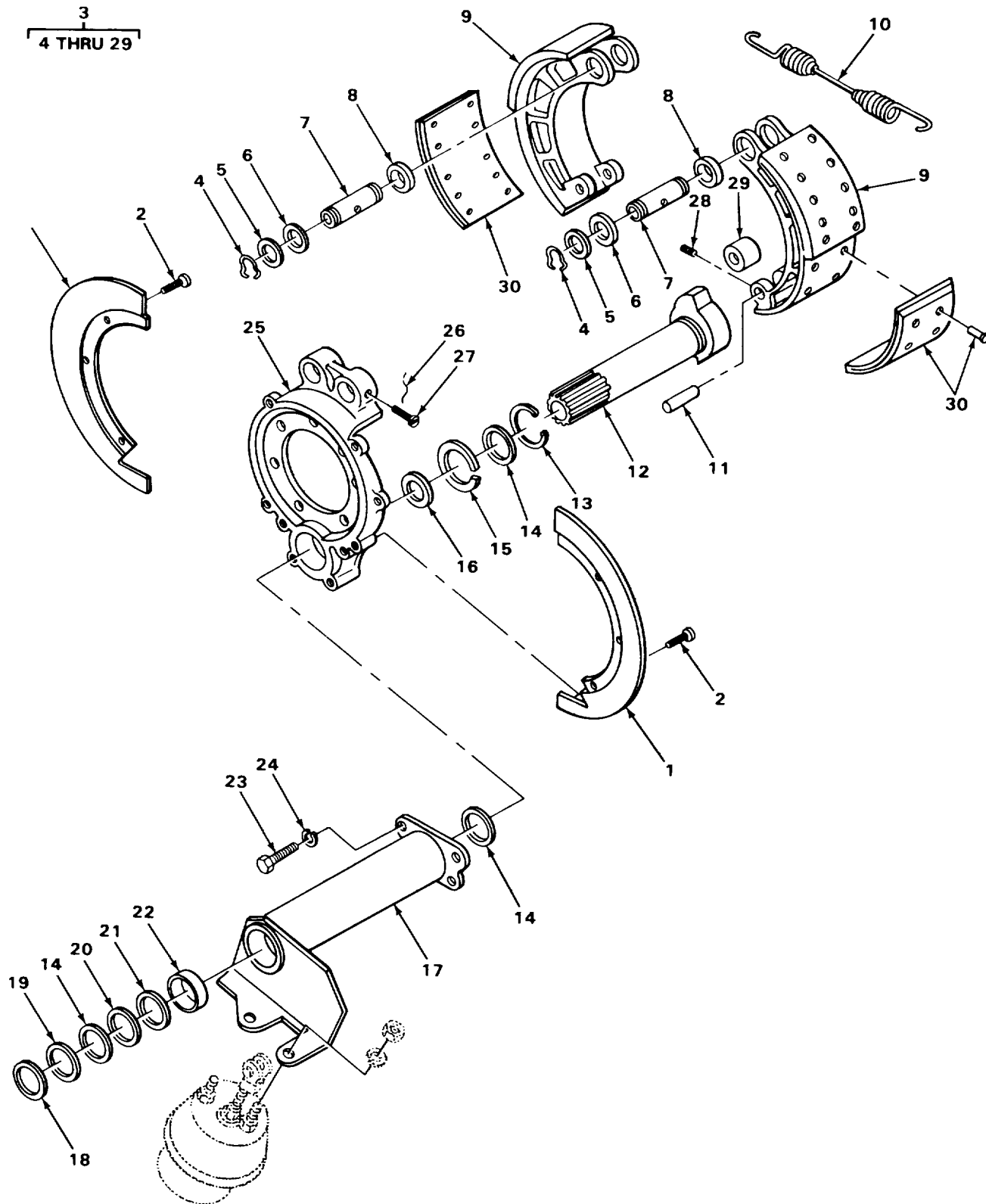

TA215263

Figure 133. Crane Brake System

(1) ITEM NO	(2) SMR CODE	(3) FSCM	(4) PART NUMBER	(5) DESCRIPTION AND USABLE ON CODES (UOC)	(6) QTY
				GROUP 12 BRAKES	
				GROUP 1202 SERVICE BRAKES	
				FIG. 133 CRANE BRAKE ASSEMBLY	
1	XDFZZ	78500	AI-3736D134	COVER,DUST BRAKE SHOE SEALING .....	8
2	PFFZZ	78500	S264	SCREW,CAP,HEXAGON DUST COVER.....	24
				MOUNTING .....	
3	XDFFF	78500	3-28042C	BRAKE ASSEMBLY REAR.....	4
4	PFFZZ	78500	1218M13	RING,RETAINING WASHER, IMBEDDED.....	2
5	PFFZZ	78500	5X640	FELT, MECHANICAL.....	2
6	PFFZZ	78500	1205K1S3	RETAINER, PACKING ANCHOR PIN .....	2
				RETAINING .....	
7	PFFZZ	56697	UB1008-1	PIN,GROOVED,ANCHOR .....	2
8	PFFZZ	78500	1225N378	BEARING,SLEEVE NYLON,ANCHOR PIN.....	2
				RETAINING .....	
9	XDFZZ	78500	A12-3222E447	BRAKE SHOE ASSEMBLY REAR. ....	2
10	PFFZZ	78500	2258K349	SPRING,HELICAL, BRAKE SHOE.....	1
11	PFFZZ	56697	UB5009	SHAF T,STRAIGHT BRAKE SHOE MOUNTING .....	2
12	XDFZZ	78500	2210Q3111	CAMSHAFT,ACTUATING LEFT HAND .....	1
				FORWARD/RIGHT HAND REAR .....	
12	XDFZZ	78500	2210R3112	CAMSHAFT,ACTUATING RIGHT HAND .....	1
				FORWARD/LEFT HAND REAR .....	
13	PFFZZ	78500	1229Z1118	RING,RETAINING GASKET .....	1
14	PFFZZ	78500	1229J868	WASHER CAMSHAFT RETAINING .....	3
15	PFFZZ	96906	MS35338-57	WASHER,LOCK CAMSHAFT RETAINING .....	1
16	PFFZZ	78500	2208T514	GASKET SPIDER ASSEMBLY SEAL.....	1
17	XDFZZ	78500	D2732S9TL554	BRACKET CAMSHAFT HOUSING .....	1
17	XDFZZ	78500	D273299T1555	BRACKET CAMSHAFT HOUSING .....	1
18	PFFZZ	78500	5X191	WASHER,NONMETALLIC CAMSHAFT .....	1
				RETAINING .....	
19	PFFZZ	78500	1205W205	WASHER CAMSHAFT RETAINING.....	1
20	PFFZZ	56442	8826062	WASHER, FLAT CAMSHAFT RETAINING .....	1
21	XDFZZ	78500	1229Q771	SPACER,RING CAMSHAFT RETAINING.....	1
22	PFFZZ	78500	1225F266	BEARING,SLEEVE CAMSHAFT .....	1
23	XDFZZ	78500	S2812	SCREW BRACKET MOUNTING .....	4
24	PFFZZ	96906	MS35338-48	WASHER,LOCK CAMSHAFT MOUNTING .....	4
25	XDFZZ	78500	A321IJ1752	SPIDER ASSEMBLY BRAKE .....	1
26	PFFZZ	78500	LW1912	LOCK WIRE,RETAINER .....	2
27	PFFZZ	78500	5256D	SCREW LOCKING,SPIDER ASSEMBLY.....	2
				MOUNTING .....	
28	PFFZZ	96906	MS51963-65	SETSCREW BRAKE SHOE MOUNTING.....	2
29	PFFZZ	78500	1199A625	ROLLER BRAKE SHOE .....	2
30	PFFZZ	27315	2000C783	BRAKE LINING KIT .....	4

END OF FIGURE



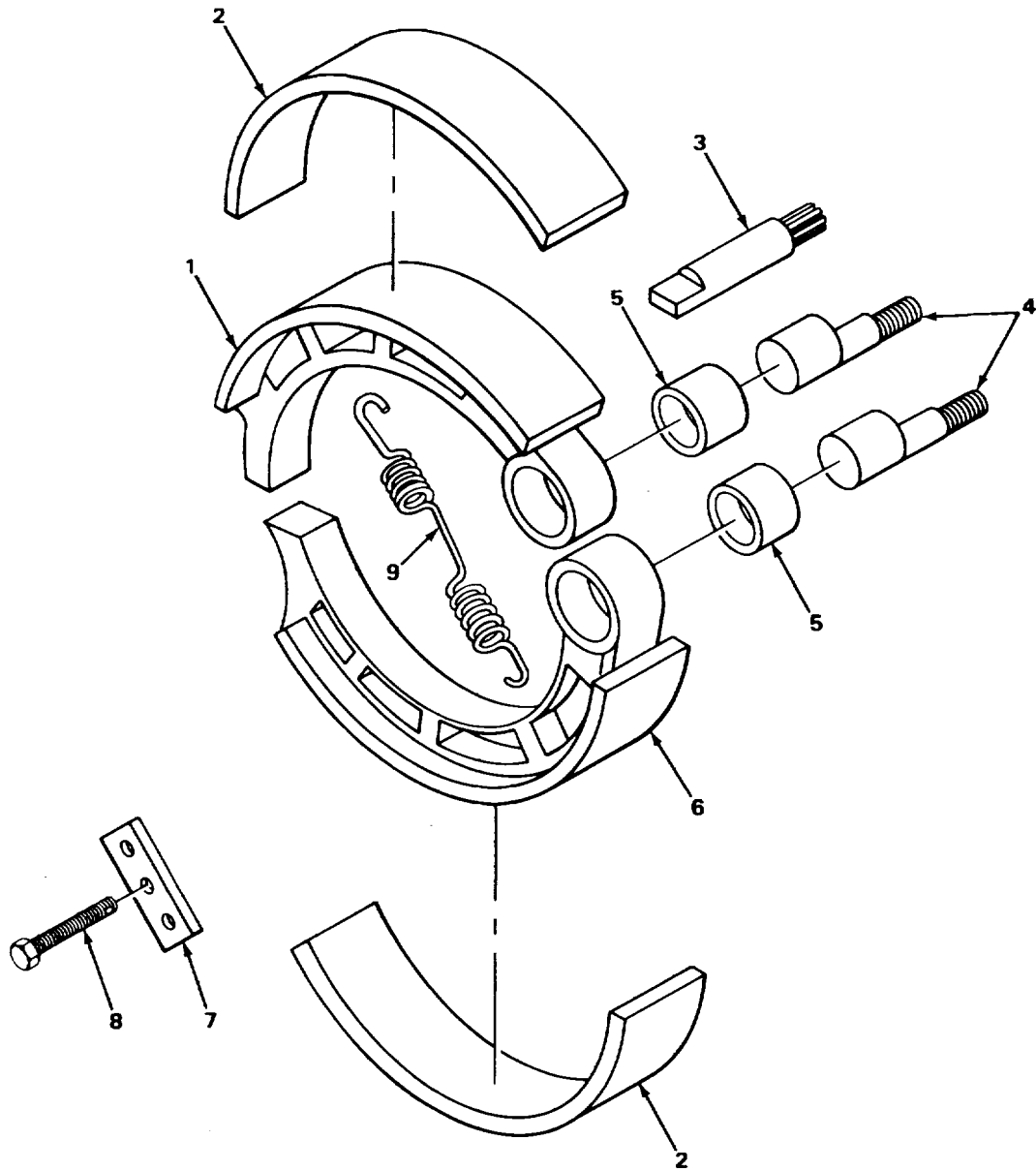

Figure 134. Carrier Brakes

## SECTION II

TM5-3810-294-34P

(1) ITEM NO	(2) SMR CODE	(3) FSCM	(4) PART NUMBER	(5) DESCRIPTION AND USABLE ON CODES (UOC)	(6) QTY
GROUP 1202 SERVICE BRAKES					
FIG. 134 CARRIER BRAKES					
1	PAFFF	78500	A2-3222L714	BRAKE SHOE ASSEMBLY WHEEL.....	2
2	XDFZZ	78500	20COD316	BRAKE LINING KIT .....	1
3	PFFZZ	78500	2810F240	CAMSHAFT,ACTUATING, BRAKE SHOE .....	1
3	XDFZZ	78500	2810E238	CAMSHAFT ACTUATING BRAKE SHOE .....	1
4	PFFZZ	78500	185982	PIN,SHOULDER BRAKE SHOE ANCHOR.....	2
5	PFFZZ	78500	1825K37	BUSHING ISLEEVE BRAKE SHOE .....	2
6	PFFFF	78500	A2-3222M715	BRAKE SHOE ASSEMBLY WHEEL .....	2
7	PFFZZ	78500	1845A1	LINK,ANCHOR,BRAKE .....	2
8	XDFZZ	78500	1OX657	BOLT,MACHINE RETAINER.....	2
9	PFFZZ	78500	2858S97	SPRING,HELICAL BRAKE SHOE.....	2

END OF FIGURE

134-1

1  
2 THRU 13

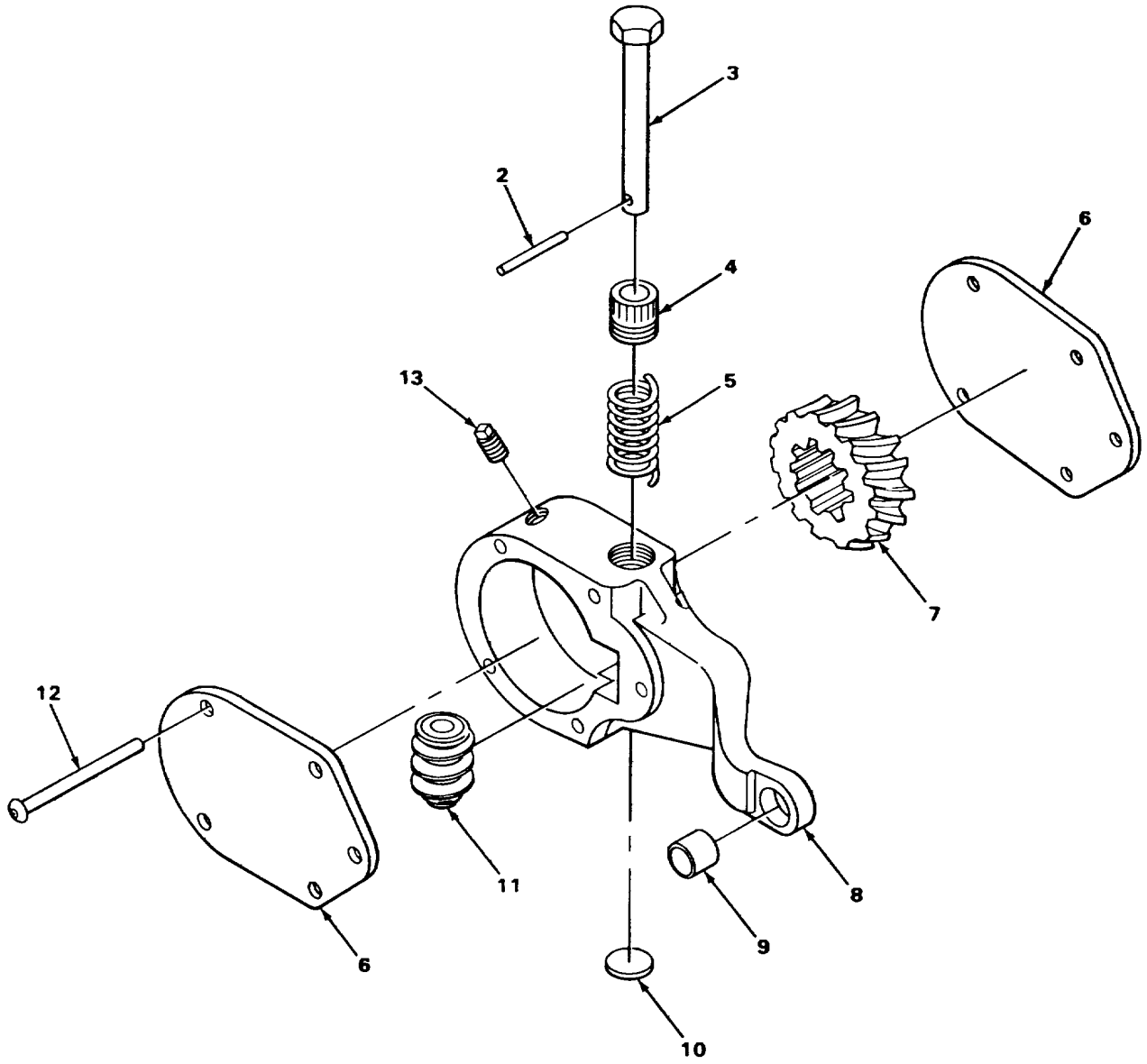

Figure 135. Brake Slack Adjuster, Front

TA215266

## SECTION II

TM5-3810-294-34P

(1) ITEM NO	(2) SMR CODE	(3) FSCM	(4) PART NUMBER	(5) DESCRIPTION AND USABLE ON CODES (UOC)	(6) QTY
GROUP 1206 MECHANICAL BRAKE SYSTEM					
FIG. 135 BRAKE SLACK ADJUSTER, FRONT					
1	XDFZZ	06853	278076	ADJUSTER,SLACK LEFT FRONT.....	1
2	XDFZZ	06853	231746	PIN,STRAIGHT.....	1
3	XDFZZ	06853	234370	GEARSHAFT,WORM ADJUSTER.....	1
4	XDFZZ	92679	137110R1	LOCK,SLACK ADJUSTER.....	1
5	PFFZZ	06853	231883	SPRING ADJUSTER.....	1
6	XDFZZ	06853	235568	COVER ADJUSTER HOUSING.....	2
7	XDFZZ	06853	232573	GEAR WORM WHEEL ADJUSTER.....	1
8	XDFZZ	06853	237955	HOUSING SLACK ADJUSTER.....	1
9	PFFZZ	06853	201225	BEARING,SLEEVE ADJUSTER.....	1
10	XDFZZ	06853	212357	PLUG,EXPANSION ADJUSTER HOUSING.....	1
11	XDFZZ	06853	232572	WORM,SLACK ADJUSTER.....	1
12	XDFZZ	06853	214482	RIVET,SOLID COVER.....	5
13	PFFZZ	66640	9112001	PLUG,PIPE ADJUSTER HOUSING.....	1

END OF FIGURE

135-1

1  
2 THRU 13

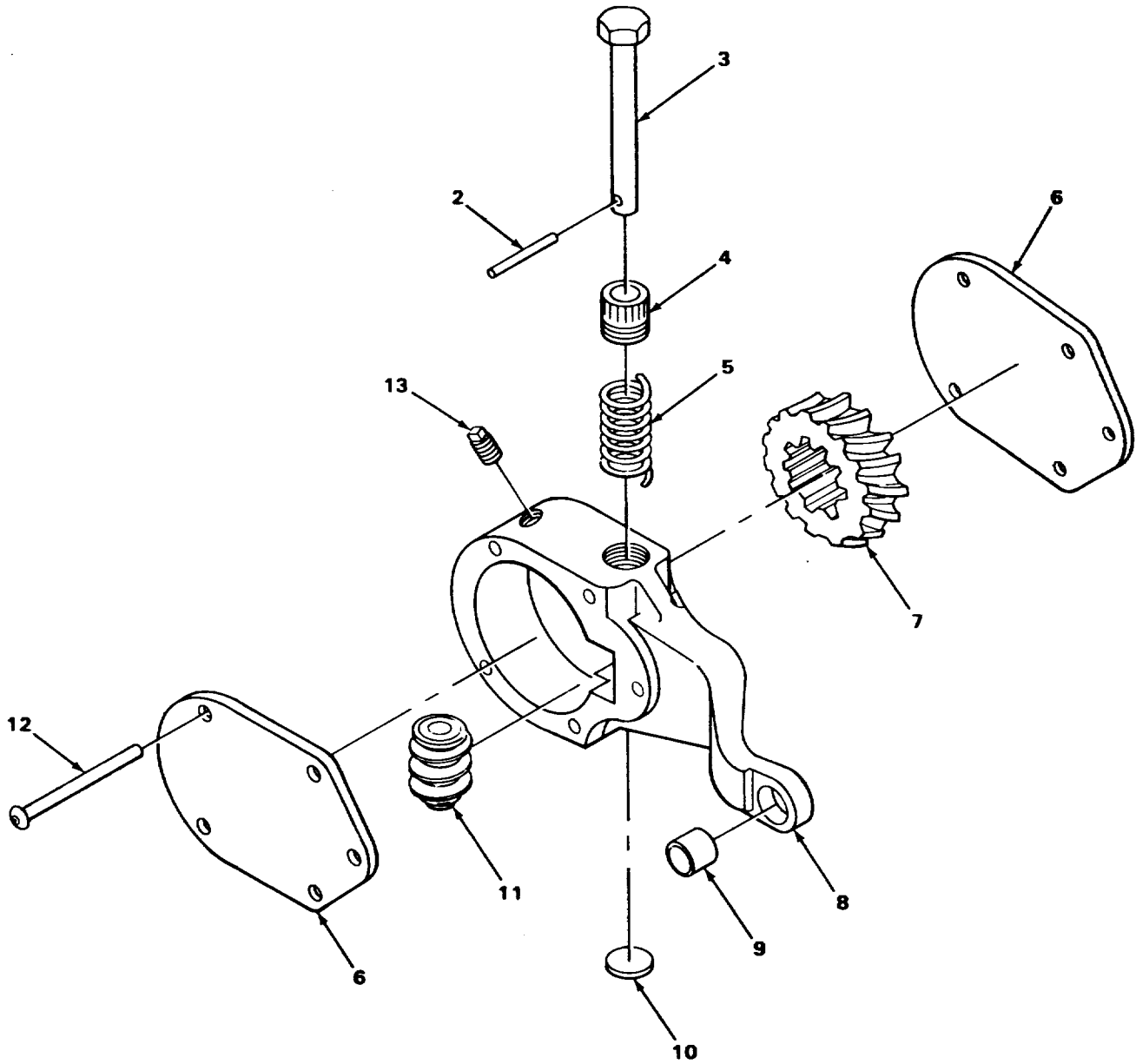

Figure 136. Brake Slack Adjuster, Rear

(1) ITEM NO	(2) SMR CODE	(3) FSCM	(4) PART NUMBER	(5) DESCRIPTION AND USABLE ON CODES (UOC)	(6) QTY
GROUP 1206 MECHANICAL BRAKE SYSTEM					
FIG, 136 BRAKE SLACK ADJUSTER, REAR					
1	XDFFF	12603	222806	ADJUSTER,SLACK REAR .....	4
2	PFFZZ	06853	232162	PIN, STRAIGHT HEADLESS,ADJUSTER .....	1
3	XDFZZ	06853	234249	SHAFTGEAR RETAINING .....	1
4	PFFZZ	06853	232167	LOCK INTERNAL GEAR RETAINING .....	1
5	PFFZZ	06853	232168	SPRING,HELICAL SHAFT RETAINING.....	1
6	XDFLZZ	06853	232169	COVER HOUSING .....	2
7	XDFZZ	06853	232163	GEAR,INTERNAL CAMSHAFT DRIVEN .....	1
8	XDFZZ	06853	232146	HOUSING INTERNAL GEAR .....	1
9	PFFZZ	06853	2C1225	BEARING,SLEEVE HOUSING .....	1
10	PFFZZ	06853	214050	PLUG EXPANSION SHAFT PRESSURE .....	1
11	XDFZZ	06853	232164	GEAR,WORM ADJUSTER.....	1
12	PFFZZ	06853	214041	RIVET,SOLID HOUSING COVER MOUNTING .....	5
13	PFOZZ	66640	9112001	PLUG,PIPE HOUSING FITTING .....	1

END OF FIGURE

136-1

1  
2 THRU 13

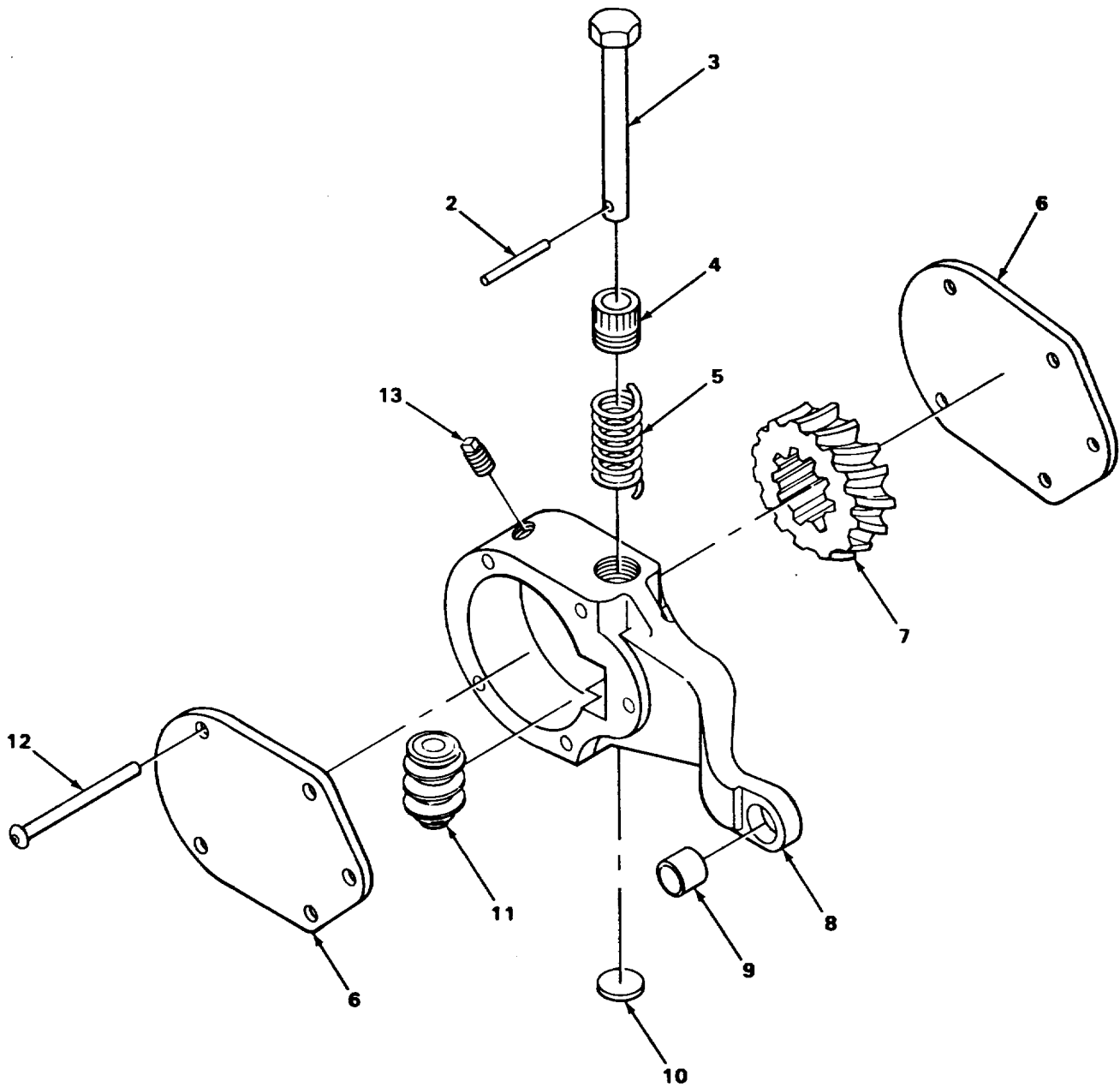

Figure 137. Brake Slack Adjuster, Front

(1) ITEM NO	(2) SMR CODE	(3) FSCM	(4) PART NUMBER	(5) DESCRIPTION AND USABLE ON CODES (UOC)	(6) QTY
GROUP 1206 MECHANICAL BRAKE SYSTEM					
FIG. 137 BRAKE SLACK ADJUSTER, FRONT					
1	XDOFF	06853	227670	ADJUSTER,SLACK FRONT.....	1
2	XDFZZ	06853	235568	COVER ADJUSTER HOUSING .....	2
3	XDFZZ	06853	232573	GEAR,WORN WHEEL ADJUSTER .....	1
4	XDFZZ	06853	234370	GEARSHAFT,WORM ADJUSTER .....	1
5	XDFZZ	06853	231746	PIN,STRAIGHT HEADLESS ,SLACK .....	1
				ADJUSTER GEARSHAFT.....	
6	XDFZZ	9267S	13711C0R	LOCK,SLACK ADJUSTER GEARSHAFT .....	1
7	PFFZZ	06853	231883	SPRING HELICAL ADJUSTER.....	1
8	PFFZZ	66640	9112001	PLUG,PIPE ADJUSTER HOUSING .....	1
9	XDFZZ	06853	214482	RIVET,SOLID COVER.....	5
10	XDFZZ	06853	232572	WORM,SLACK ADJUSTER .....	1
11	XDFZZ	06853	212357	PLUG,EXPANSION ADJUSTER HOUSING .....	1
12	PFFZZ	06853	2C1225	BEARING,SLEEVE ADJUSTER.....	1
13	XDFZZ	06853	237933	HOUSING SLACK ADJUSTER .....	1

END OF FIGURE

137-1



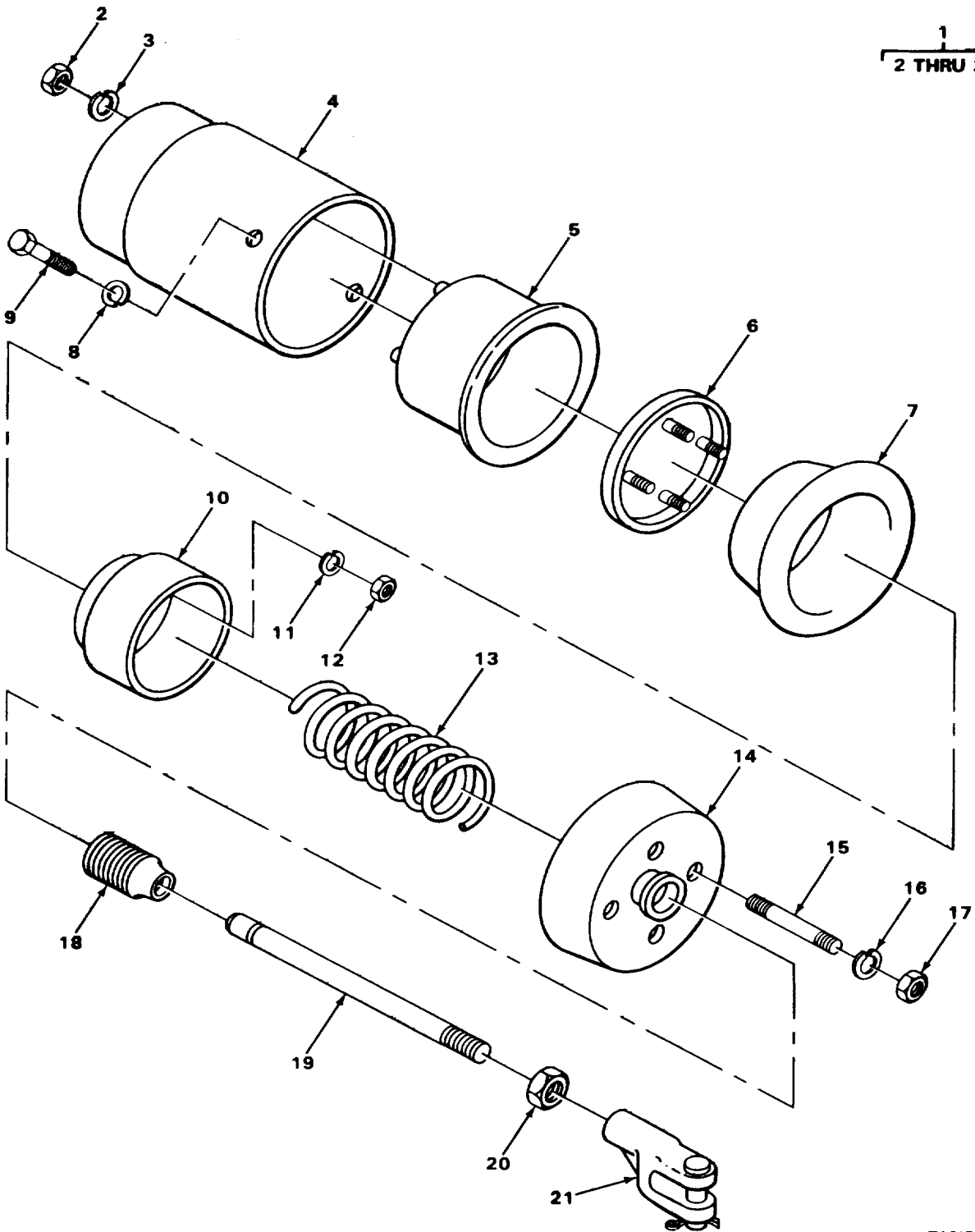

TA215269

Figure 138. Air Brake Chamber

(1) ITEM NO	(2) SMR CODE	(3) FSCM	(4) PART NUMBER	(5) DESCRIPTION AND USABLE ON CODES (UOC)	(6) QTY
GROUP 1208 AIR BRAKE SYSTEM					
FIG. 138 AIR BRAKE CHAMBER					
1	PFOFF	06853	229816	ROTO CHAMBER,BRAKE .....	2
2	PFOZZ	06853	203147	NUT,PLAIN,HEXAGON OUTER CLAMP .....	4
				MOUNTING .....	
3	PFOZZ	06853	2C2981	WASHER,LOCK OUTER CLAMP MOUNTING.....	4
4	XDFZZ	06853	231524	BODY CHAMBER1.....	1
5	XDFZZ	06853	222254	CLAMP,OUTER.....	1
6	XDFZZ	06852	222252	CLAMP INNER .....	1
7	PFFZZ	06853	231525	DIAPHRAGM BRAKE CHAMBER.....	1
8	PFOZZ	96906	MS35333-41	WASHER,LOCK BODY MOUNTING .....	4
9	PFOZZ	9690e	MSS072631	SCREW,CAP,HEXAGON BODY MOUNTING .....	4
10	PFFZZ	06853	231527	GUIDE,DIAPHRAGM DIAPHRAGM.....	1
11	PFFZZ	96906	MS35340-45	WASHER,LOCK INNER CLAMP MOUNTING .....	4
12	PFFZZ	96906	MS51968-5	NUT,PLAIN,HEXAGON INNER CLAMP .....	4
				MOUNTING .....	
13	XDFZZ	06853	231531	SPRING,HELICAL DIAPHRAGM LOADING .....	1
14	XDFZZ	06853	277912	COVER SPRING HOLDING.....	1
15	PFFZZ	06853	203184	STUD,PLAIN COVER MOUNTING .....	4
16	PFFZZ	96906	MS35340-48	WASHER,LOCK STUD MOUNTING.....	4
17	PFFZZ	10001	196804PC4	NUT,PLAIN,HEXAGON STUD MOUNTING .....	4
18	PFFZZ	06853	242248	BOOT,DUST AND MOIST SEALING .....	1
19	XDFZZ	06852	277911	PUSH ROD,HYDRAULIC BRAKE,MASTER.....	1
				CYLINDER.....	
20	PFFZZ	96906	MS35691-53	NUT,PLAIN,HEXAGON CLEVIS MOUNTING.....	1
21	XDFZZ	06853	275429	CLEVIS ASSEMBLY,ROD END .....	1

END OF FIGURE

138-1

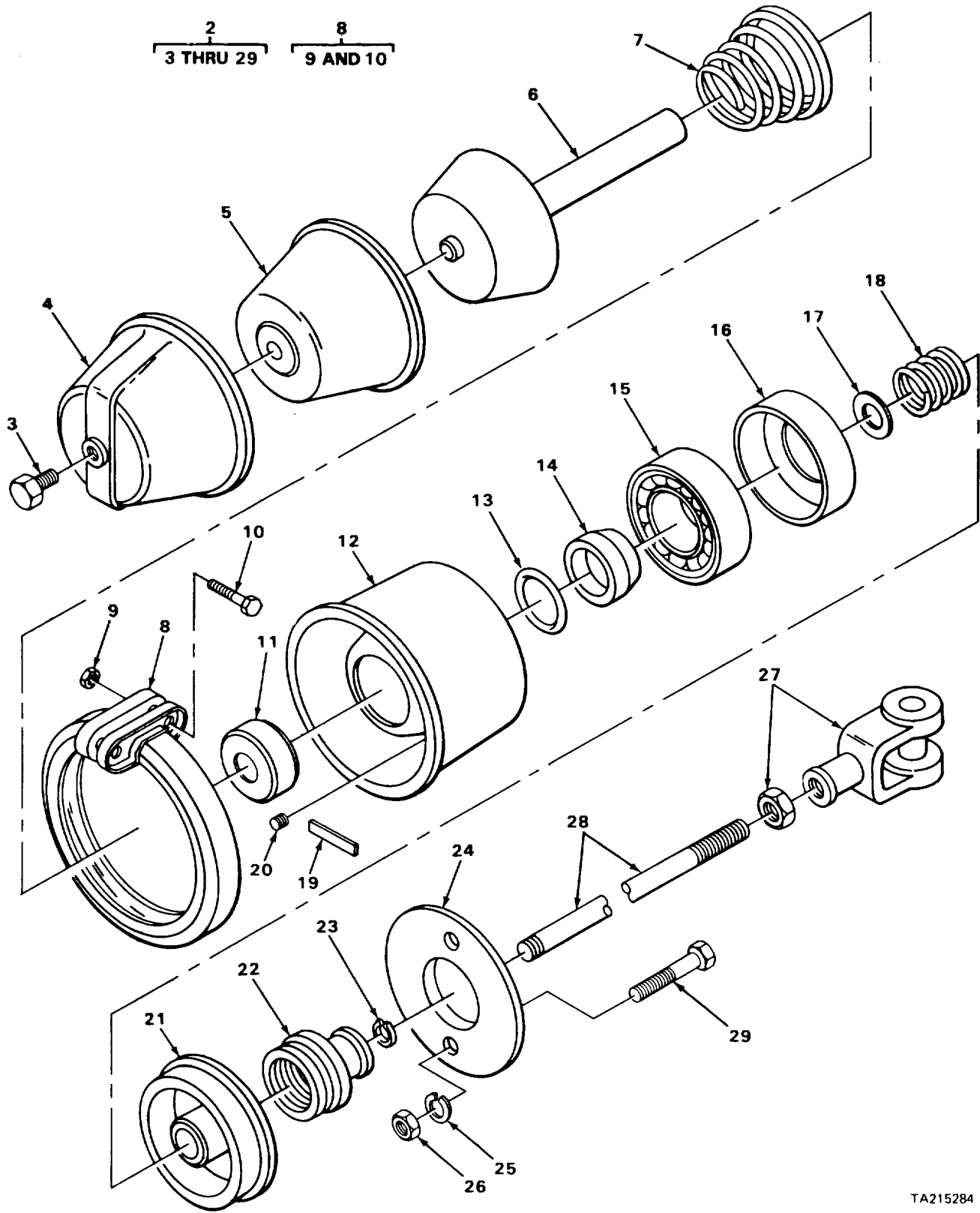

TA215284

Figure 139. Brake Chamber Assembly

## SECTION II

TM5-3810-294-34P

(1) ITEM NO	(2) SMR CODE	(3) FSCM	(4) PART NUMBER	(5) DESCRIPTION AND USABLE ON CODES (UOC)	(6) QTY
GROUP 1208 AIR BRAKE SYSTEM					
FIG. 139 BRAKE CHAMBER ASSEMBLY					
1	XDOFF	78500	3-28042	AXLE ASSEMBLY REAR,DUAL.....	1
2	PAOFF	06853	285070	CHAMBER ASSEMBLY AIR BRAKE,BRAKE .....	1
				SHOE ACTUATING.....	
2	PADZZ	06853	285069	CHAMBER,AIR BRAKE AIR BRAKE,BRAKE .....	1
				SHOE ACTUATING.....	
3	PFFZZ	06853	23C111	PLUG,PIPE PRESSURE PLATESEAL.....	1
4	XDFZZ	06853	277899	PLATE PRESSURE.....	1
5	PFFZZ	06853	242019	DIAPHRAGM CHAMBER,BRAKE.....	1
6	XOFZZ	06853	277263	SHAFT PRESSURE PLATE LOADED .....	1
7	PFFZZ	06853	242413	SPRING,HELICAL NON-PRESSURE .....	1
				PLATE LOADING .....	
8	PFFZZ	06853	227746	CLAMP RING ASSEMBLY NON-PRESSURE .....	1
				PLATE HOLDING .....	
9	PFFZZ	06853	237887	NUT,PLAIN,HEXAGON CLAMP.....	2
				ATTACHING .....	
10	PFFZZ	06853	237886	SCREW,CAP.HEXAGON CLAMP.....	2
				ATTACHING .....	
11	PFFZZ	06853	241997	BEARING,SLEEVE NON-PRESSURE.....	1
				PLATEMOUNTING.....	
12	XDFZZ	06853	279443	PLATE NON-PRESSURE .....	1
13	PFFZZ	06853	241999	PACKING,PREFORMED BEARING SEAL .....	1
14	XDFZZ	06853	242000	PISTON,HYDRAULIC BRAKE,MASTER .....	1
				CYLINDER.....	
15	PFFZZ	06853	242002	BALL,BEARING PRESSURE PLATE.....	8
16	XDFZZ	06853	242001	RING,BEARING,OUTER SHAFT .....	1
				RETAINING .....	
17	PFFZZ	06853	242004	WASHER,FLAT CAP MOUNTING .....	1
18	PFFZZ	06853	242003	SPRING,HELICAL CAP MOUNTING.....	1
19	XDFZZ	06853	244169	SPRING,FLAT BREATHER LOADING .....	1
20	PFFZZ	06853	241996	BREATHER FELT NON-PRESSURE PLATE .....	1
				RELIEF .....	
21	XDFZZ	06853	277831	CAP RACE COVERING .....	1
22	PFFZZ	06853	242013	BELLOWS,PROTECTION SEALING .....	1
23	PFFZZ	06853	241993	RING,RETAINING PUSH ROD .....	1
24	XDFZZ	06853	242022	GUARD SPLASH.....	1
25	XDFZZ	06853	202986	WASHER,LOCK SPLASH GUARD MOUNTING .....	2
26	PFFZZ	96906	MS35691-53	NUT,PLAIN,HEXAGON SPLASH GUARD.....	2
				MOUNTING .....	
27	XDFZZ	06853	281660	CLEVIS ASSEMBLY,ROD CHAMBER.....	1
28	XDFZZ	06853	245279	PUSH ROD.....	1
29	PFFZZ	06853	243023	SCREW,MACHINE SPLASH GUARD.....	2
				MOUNTING .....	

END OF FIGURE

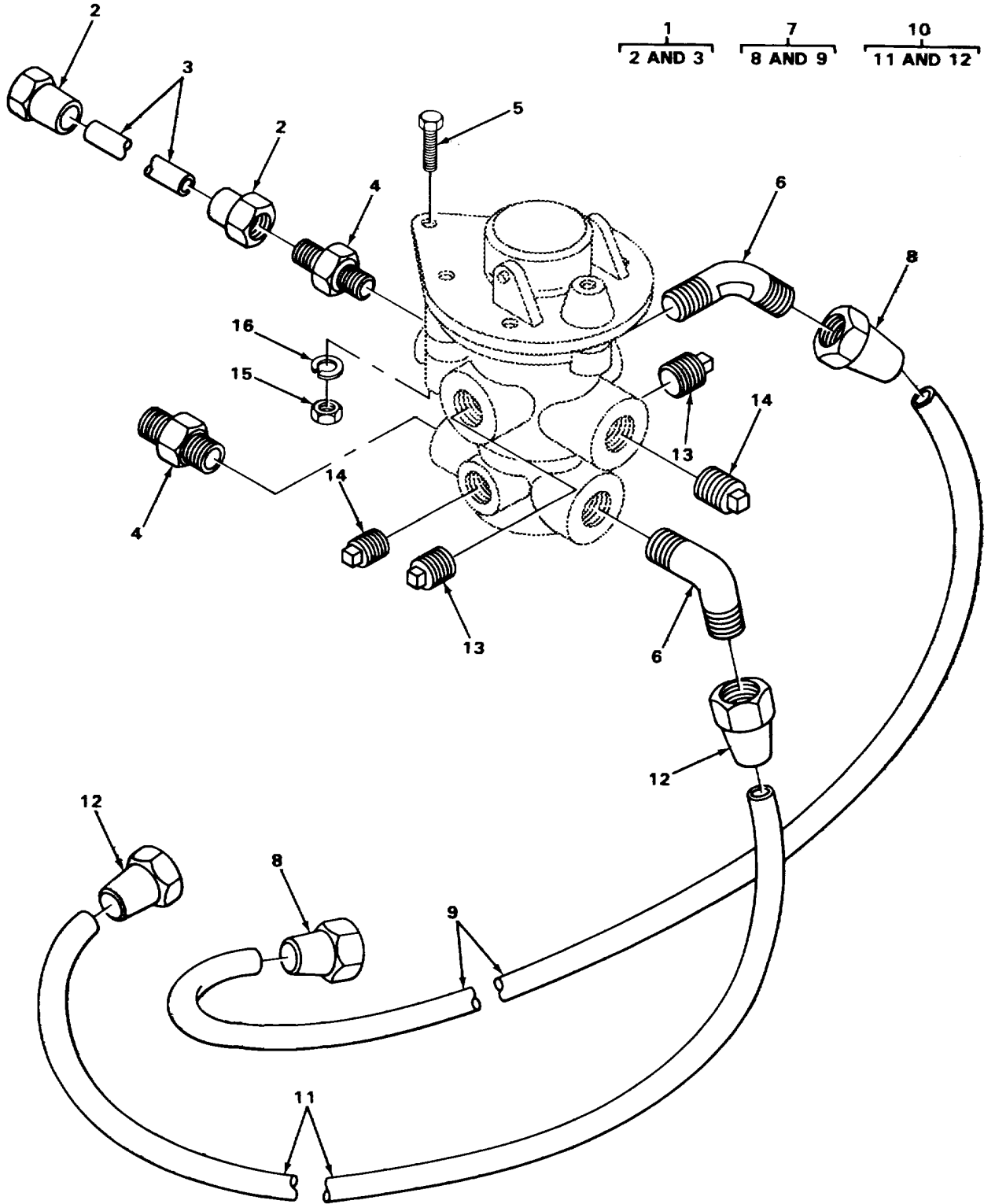

TA215273

Figure 140. Treadle Valve and Connections

## SECTION II

TM5-3810-294-34P

(1) ITEM NO	(2) SMR CODE	(3) FSCM	(4) PART NUMBER	(5) DESCRIPTION AND USABLE ON CODES (UOC)	(6) QTY
GROUP 1208 AIR BRAKE SYSTEM					
FIG. 140 TREADLE VALVE AND CONNECTIONS					
1	PF0FF	27315	820P3110D4	HOSE ASSEMBLY TREADLE VALVE TO..... CHECKVALVE.....	1
2	XDFZZ	00624	4730-6-6	ADAPTER.....	2
3	MFFZZ	19207	2665-6X2[-00-21	HOSE MAKE FROM HOSE P/N 2665-6X21-..... 00.....	1
4	PF0HH	06853	205509	ADAPTER,STRAIGHT PIPE TO TUBE.....	2
5	PF0ZZ	96906	MSS0725-34	SCREW,CAP,HEXAGON TREADLE VALVE..... MOUNTING .....	3
6	PF0ZZ	96906	MS51508AB-8	ELBOW,PIPE TO TUBE .....	2
7	AF0FF	27315	820P312D2	HOSE ASSEMBLY TREADLE VALVE .....	1
8	X0FZZ	00624	4730-&-6	ADAPTER.....	2
9	MFFZZ	19207	2665-8X18-00-18	HOSE MAKE FROM HOSE P/N 2665-8X18-..... 00.....	1
10	XD0FZ	10001	1550309-2	HOSE ASSEMBLY TREADLE VALVE .....	1
11	MFFZZ	19207	2665-8X24-00-24	HOSE MAKE FROM HOSE P/N 2665-8X24-..... 00.....	1
12	XDFZZ	00624	4730-8-6	ADAPTER.....	2
13	PF0ZZ	01276	2822-4B	PLUG,PIPE .....	2
14	XD0ZZ	27315	2424V004	PLUG,PIPE.....	2
15	PF0ZZ	96906	MHS51967-5	NUT,PLAIN,HEXAGON VALVE .....	3
16	PF0ZZ	96906	H53533845	WASHER,LOCK VALVE MOUNTING.....	3

END OF FIGURE

140-1

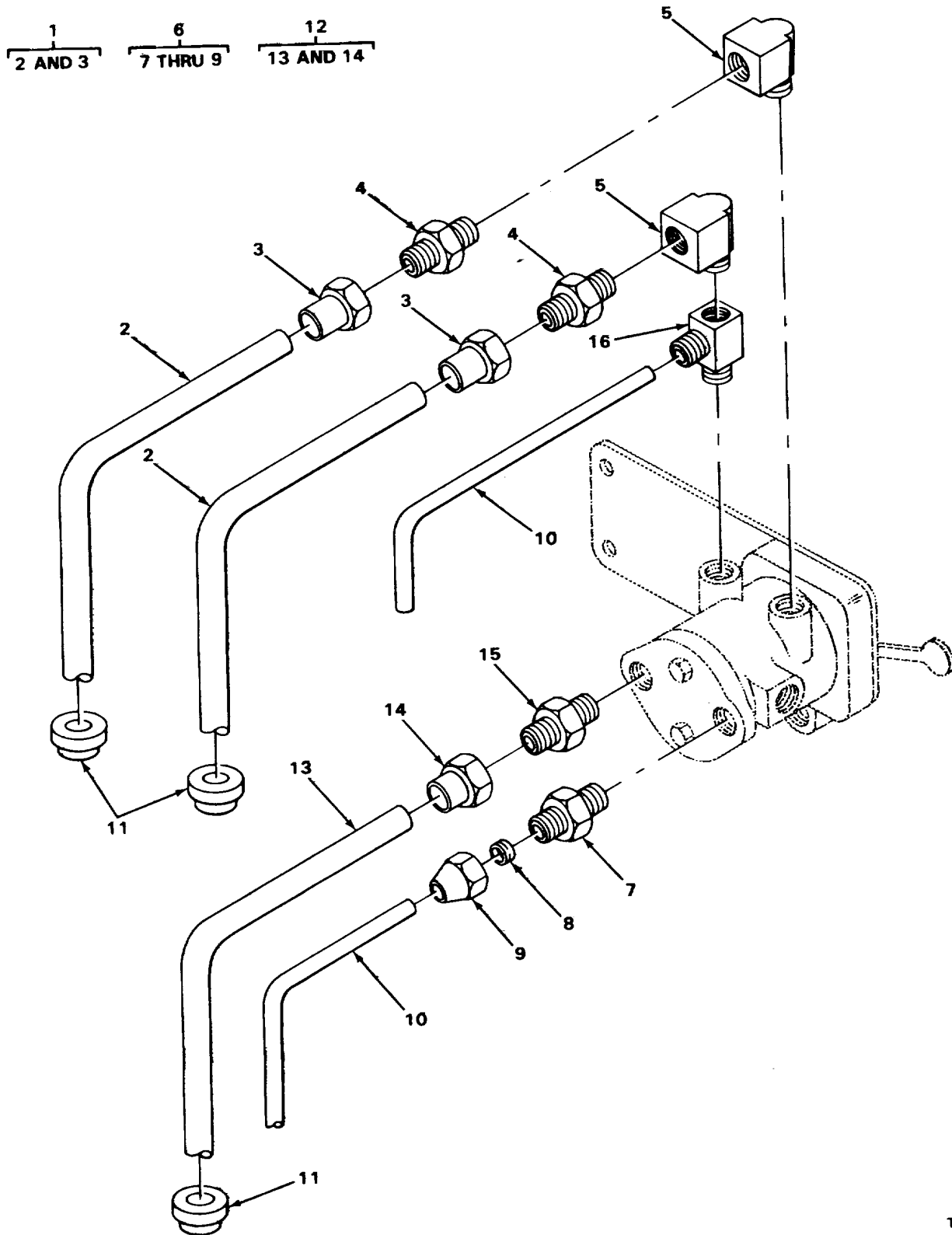

Figure 141. Three Way Control Valve Assembly Connections

(1) ITEM NO	(2) SMR CODE	(3) FSCM	(4) PART NUMBER	(5) DESCRIPTION AND USABLE ON CODES (UOC)	(6) QTY
GROUP 1208 AIR BRAKE SYSTEM					
FIG. 141 THREE WAY CONTROL VALVE ASSEMBLY CCNNECTIONS					
1	PFOFF	27315	820P31108	HOSE ASSEMBLY THREE WAY CONTROL VALVE .....	2
2	MFFZZ	19207	2665-6156-00-112	HOSE MAKE FROM HOSE P/N 2665-6X56-0005505 .....	1
3	XDFZZ	00624	4730-6-6	ADAPTER .....	2
4	PFOZZ	96906	MS51500A6	ADAPTER,STRAIGHT .....	2
5	PFOZZ	30327	12881-4INX1-8IN	ELBOW,PIPE .....	2
6	PFOZZ	81343	4-2120102BA	ADAPTER,STRAIGHT .....	1
7	XDFZZ	06853	200456	BODY ADAPTER .....	1
8	PFFZZ	93061	60AB-4	SLEEVE,COMPRESSION,TUBE .....	1
9	PFFZZ	79470	W00455	NUT,TUBE COUPLING .....	1
10	MOOZZ	27315	20-8100J1246F2	TUBE MAKE FROM TUBE P/N ASTM B280 .....	2
11	XDOZZ	79497	G1124	GROMMET,NON METALLIC FLOORBOARD .....	3
12	PFOZZ	27315	E2CP3110D7	HOSE ASSEMBLY,NONME THREE WAY CONTROL VALVE .....	1
13	MFFZZ	19207	2665-6X52-00-52	HOSE MAKE FROM HOSE P/N 2665-6X52- .....	1
14	XDFZZ	00624	47306-6	ADAPTER .....	2
15	PFOZZ	96906	MS51500A6-2	ADAPTER,STRAIGHT VALVE .....	1
16	PFOZZ	79470	76X4	TEE,PIPE TO TUBE .....	1

END OF FIGURE

**141-1**



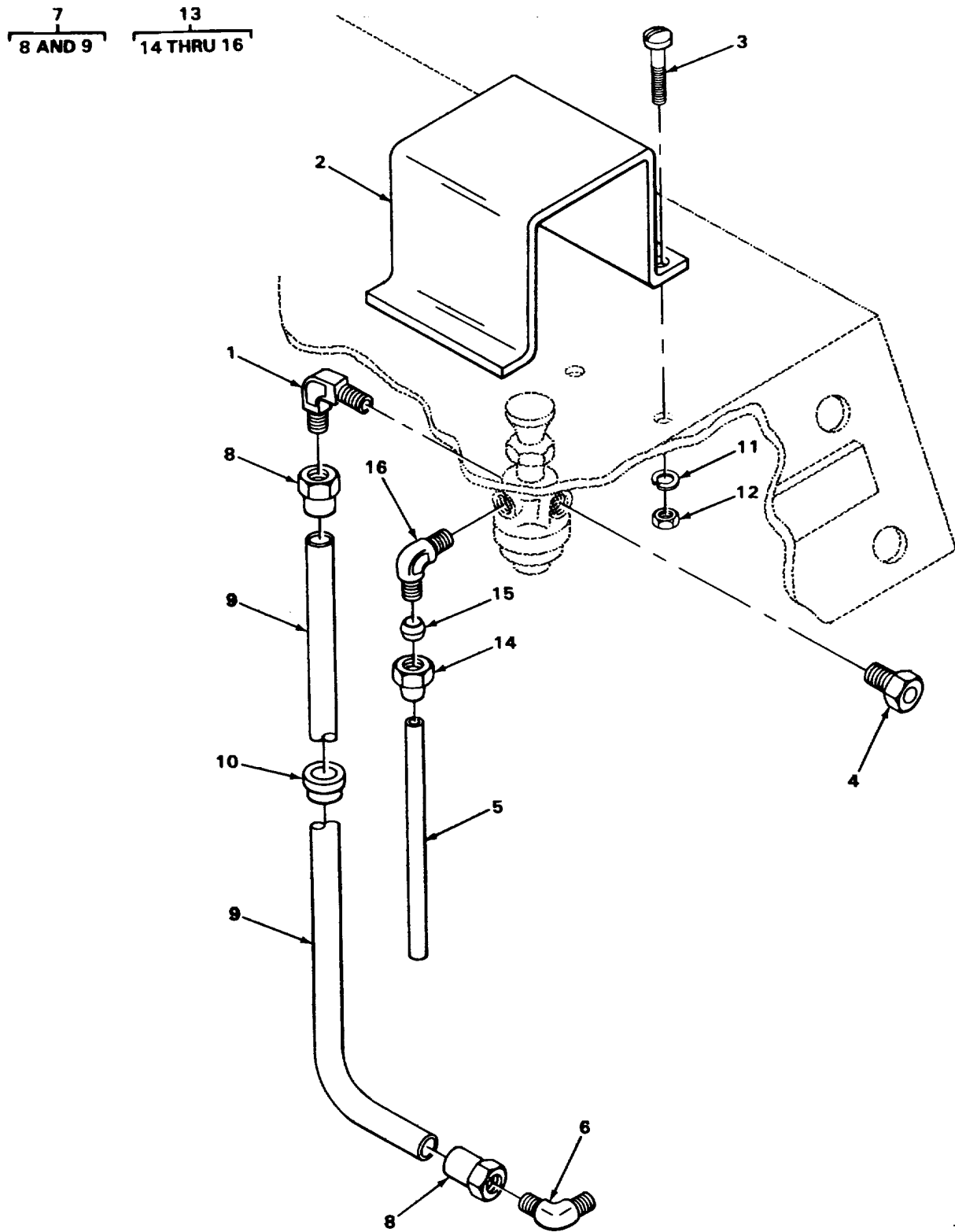

Figure 142. Parking Brake Valve and Connections

(1) ITEM NO	(2) SMR CODE	(3) FSCM	(4) PART NUMBER	(5) DESCRIPTION AND USABLE ON CODES (UOC)	(6) QTY
GROUP 1208 AIR BRAKE SYSTEM					
FIG. 142 PARKING BRAKE VALVE AND CONNECTIONS					
1	PF0ZZ	96906	MS51504A6-2	ELBOW,PIPE TO TUBE .....	1
2	XD0ZZ	27315	827T346	COVER PARKING BRAKE VALVE .....	1
3	PF0ZZ	27315	0860VC09	SCREW,MACHINE VALVE COVER MOUNTING.....	3
4	XD0ZZ	27315	44Z226D14	PLUG,PIPE .....	1
5	M00ZZ	27315	20-8100J1246F2	TUBE,MAKE FROMTUBE, P/NASTM.....	1
				B280 PARKING BRAKE VALE TTO MANIFOLD.....	
6	XD00ZZ	96906	MS51504-A6	ELBOW,PIPE TO TUBE .....	1
7	PF0FF	27315	820P311D8	HOSE ASSEMBLY,PARKING BRAKE VALVE. ....	1
8	XDFZZ	00624	4730-66	ADAPTER .....	2
9	MFFZZ	19207	2665-6X56-00-56	HOSE MAKE FROM HOSE P/N 2665-6X56-.....	1
				00.....	
10	XD0ZZ	79497	G1124	GROMMET,NONMETALLIC FLOORBOARD .....	1
11	XD0ZZ	06845	HK799G005M	WASHER,LOCK COVER MOUNTING.....	3
12	PF0ZZ	27315	2136V006	NUT,PLAIN,HEXAGCN COVER MOUNTING.....	3
13	PF0ZZ	3075S	267AB-4-2	ELBOW,PIPE TO.....	1
14	PFFZZ	7947C	WC0455	NUT,TUBE COUPLING .....	1
15	PFFZZ	93061	60AB-4	SLEEVE,COMPRESSION,TUBE .....	1
16	PFFZZ	30759	26SAB-4-2	BODY ELBOW.....	1

END OF FIGURE

**142-1**

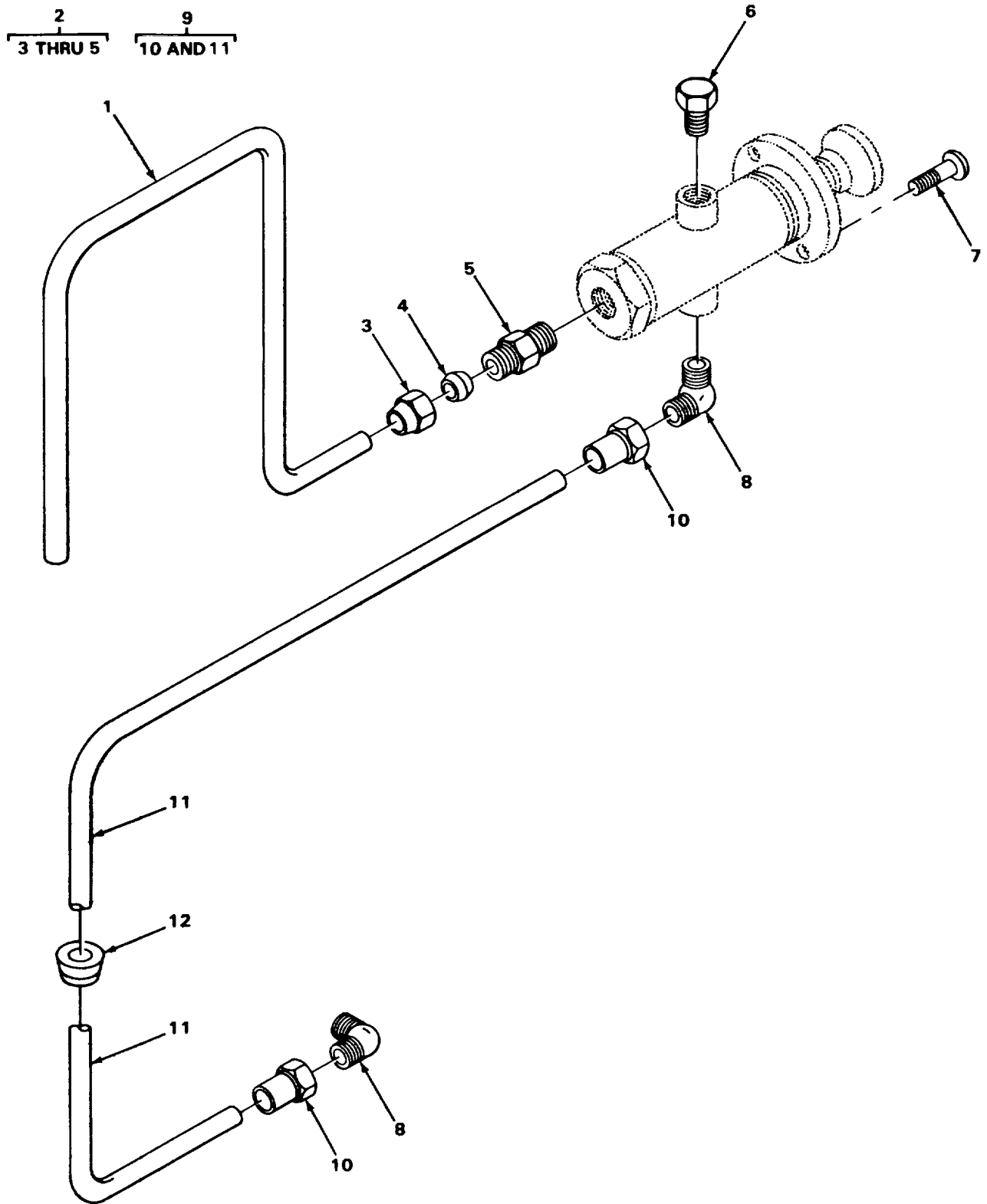

Figure 143. Differential Lockout Valve and Connections

## SECTION II

TM5-3810-294-34P

(1) ITEM NO	(2) SMR CODE	(3) FSCM	(4) PART NUMBER	(5) DESCRIPTION AND USABLE ON CODES (UOC)	(6) QTY
GROUP 1208 AIR BRAKE SYSTEM					
FIG. 143 DIFFERENTIAL LOCKOUT VALVE AND CONNECTIONS					
1	M00DZZ	27315	20-8100JI246F2	TUBE DIFFERENTIAL LOCKOUT VALVE P/..... NASTM B280.....	1
2	PF0ZZ	81343	4-2120102BA	ADAPTER,STRAIGHT.....	1
3	PFFZZ	7947C	WCC455	NUT,TUBE COUPLING .....	1
4	PFFZZ	93061	6CAB-4	.SLEEVE,COMPRESSION,.....	1
5	XDFZZ	06853	200456	BODY ADAPTER.....	1
6	XD0ZZ	27315	44Z226DL4	PLUG,PIPE .....	1
7	PF0ZZ	96906	MS35206-262	SCREW,MACHINE VALVE MOUNTING.....	2
8	PF0ZZ	96906	MS515O4A6-2	ELBOWIPIPE TO TUBE .....	2
9	PFOFF	27315	82CP3L11D7	HOSE ASSEMBLY DIFFERENTIAL LOCKOUT .....	1
				VALVE .....	
10	XDFZZ	00624	4730-6-6	ADAPTER.....	1
11	MFFZZ	19207	26656)Y52-00-52	HOSE MAKE FROM HOSE P/N2665-6X52-.....	1
12	XDOZZ	79497	G1124	GROMMET,NONMETALLIC FLOORBOARD1 .....	

END OF FIGURE

143-1

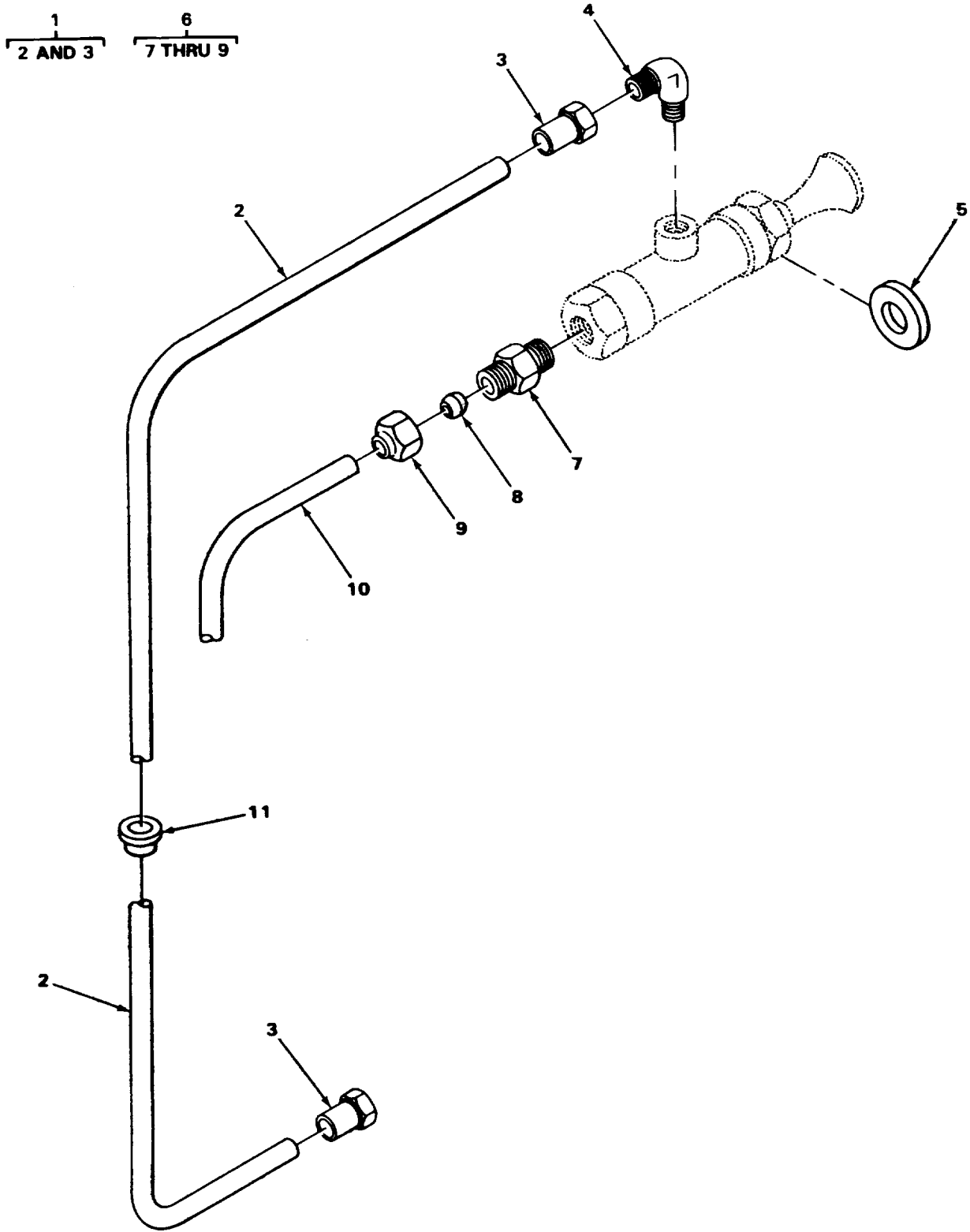

TA215340

Figure 144. Drain Valve and Connections

(1) ITEM NO	(2) SMR CODE	(3) FSCM	(4) PART NUMBER	(5) DESCRIPTION AND USABLE ON CODES (UOC)	(6) QTY
GROUP 1208 AIR BRAKE SYSTEM					
FIG. 144 DRAIN VALVE AND CONNECTIONS					
1	PFOFF	27315	820P311D8	HOSE ASSEMBLY DRAIN VALVE.....	1
2	MFFZZ	19207	2665-6N52-00-56	HOSE MAKE FROM HOSE P/N2665-6X5I- 00.....	1
3	X0FZZ	00624	4730-6-6	ADAPTER.....	2
4	PF0ZZ	96906	MS51504A6-2	ELBOW,PIPE TO TUBE.....	1
5	XD0ZZ	27315	18993308	WASHER,FLAT VALVE SPACER.....	1
6	PF0ZZ	81343	4-212C102BA	ADAPTER,STRAIGHT,.....	1
7	XDFZZ	06853	200456	BODY ADAPTER.....	1
8	PFFZZ	06853	200457	SLEEVE,COMPRESSION,TUBE.....	1
9	PFFZZ	79470	W00455	NUT,TUBE COUPLING.....	1
10	MOOZZ	27315	20-8100J1246F2	TUBE DRAIN VALVE TOAIR MANIFOLD..... MAKE FROM TUBE P/N ASTM B280.....	1
11	XDOZZ	79497	G1124	GROMMET,NONMETALLIC FLOORBOARD.....	1

END OF FIGURE

**144-1**

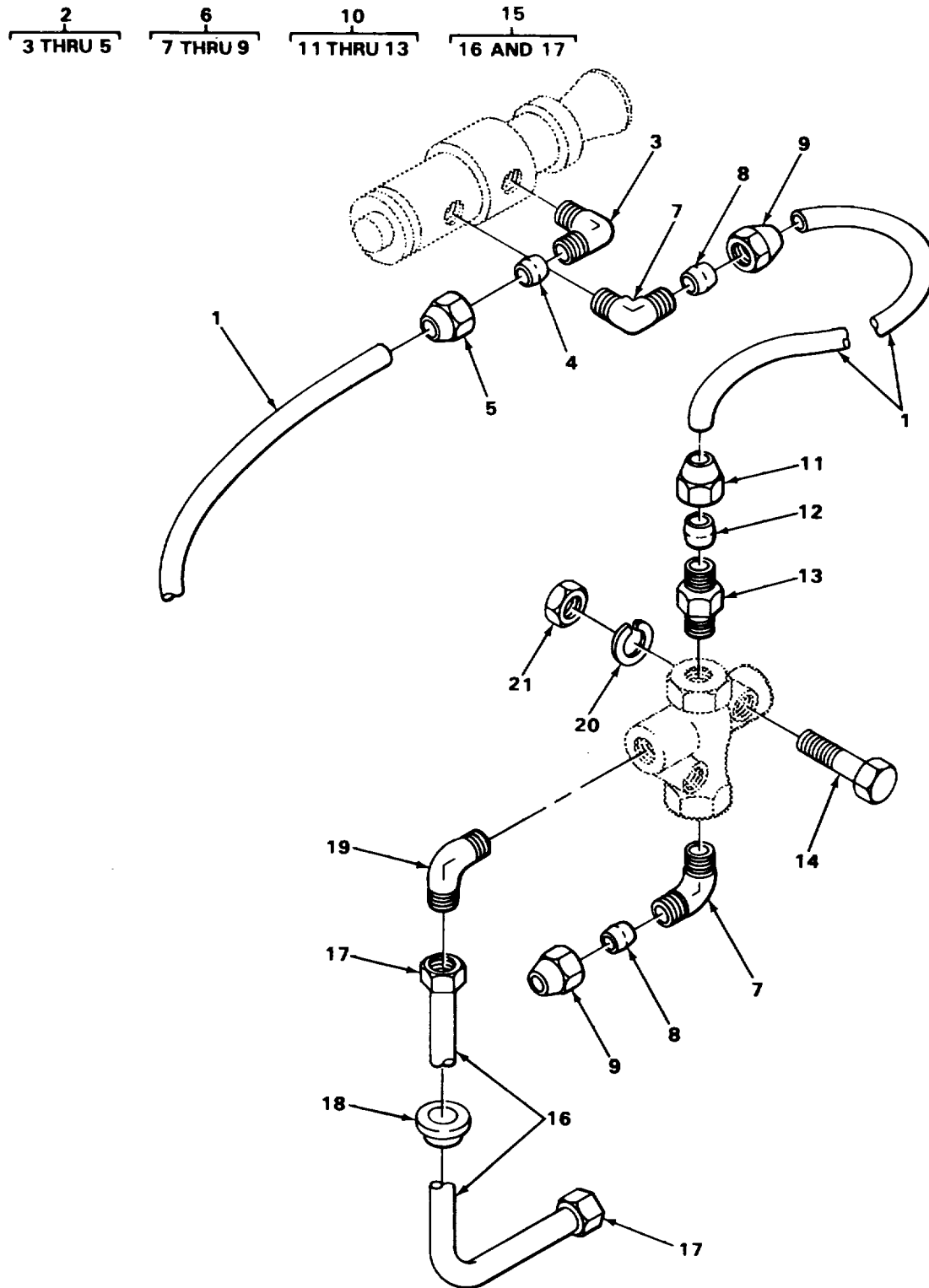

Figure 145. Synchronizing Valve Push-Pull Control Valve Connections

## SECTION II

TM5-3810-294-34P

(1) ITEM NO	(2) SMR CODE	(3) FSCM	(4) PART NUMBER	(5) DESCRIPTION AND USABLE ON CODES (UOC)	(6) QTY
				GROUP 1208 AIR BRAKE SYSTEM FIG. 145 SYNCHRONIZING VALVE PUSH- PULL CONTROL VALVE AND CONNECTIONS	
1	MOOZZ	27315	20-8100J1246F2	TUBE,PUSH-PULL CONTROL VALVE TO..... MANIFOLD MAKE FROM TUBE P/NASTM..... B280 .....	2
2	XDOFF	06853	205538	ELBOW,PIPE TO TUBE .....	1
3	PFFZZ	3075S	269AB-4-2	BODY.....	1
4	PFFZZ	93061	60AB-4	SLEEVE,COMPRESSION,TUBE .....	1
5	PFFZZ	79470	W00455	NUT,TUBE COUPLING .....	1
6	PFOFF	06853	224318	ELBOW,PIPE TO TUBE .....	2
7	XDFZZ	06853	233945	BODY ELBCW.....	1
8	PFFZZ	93061	60AB-4	SLEEVE,COMPRESSION,TUBE .....	1
9	PFFZZ	7947C	W00455	NUT,TUBE COUPLING .....	1
10	PFOFF	06853	205183	ADAPTER,STRAIGHT.....	1
11	PFFZZ	79470	1C0455	NUT,TUBE COUPLING TUBE .....	1
12	PFFZZ	93061	60AB-4	SLEEVE,COMPRESSION,TUBE .....	1
13	XDFZZ	06853	200734	BODY ADAPTER.....	1
14	PFOZZ	96906	MS51957-87	SCREW,MACHINE VALVE MOUNTING.....	2
15	PFOZZ	19207	10S15239-9	HOSE ASSEMBLY, SYNCHRONIZING VALVE .....	1
				TO REAR EMERGENCY CONNECTION .....	
16	MFFZZ	19207	2665-6X48-00-48	HOSE MAKE FROM HOSE P/N 2665-6X48-..... 00.....	1
17	PFFZZ	01276	479301-4-6S	ADAPTER,STRAIGHT.....	2
18	XDOZZ	79497	G1124	GROMMET,NONMETALLIC FLOORBOARD .....	1
19	PFOZZ	96906	MS51500A6	ADAPTER,ELBOW.....	1
20	PFOZZ	96906	MS3533E-44	WASHER,LOCK VALVE MOUNTING.....	2
21	PFOZZ	96906	MS51967-2	NUT,PLAIN,HEXAGCN VALVE MOUNTING.....	2

END OF FIGURE

145-1



4  
5 AND 6

7  
8 AND 9

12  
13 THRU 15

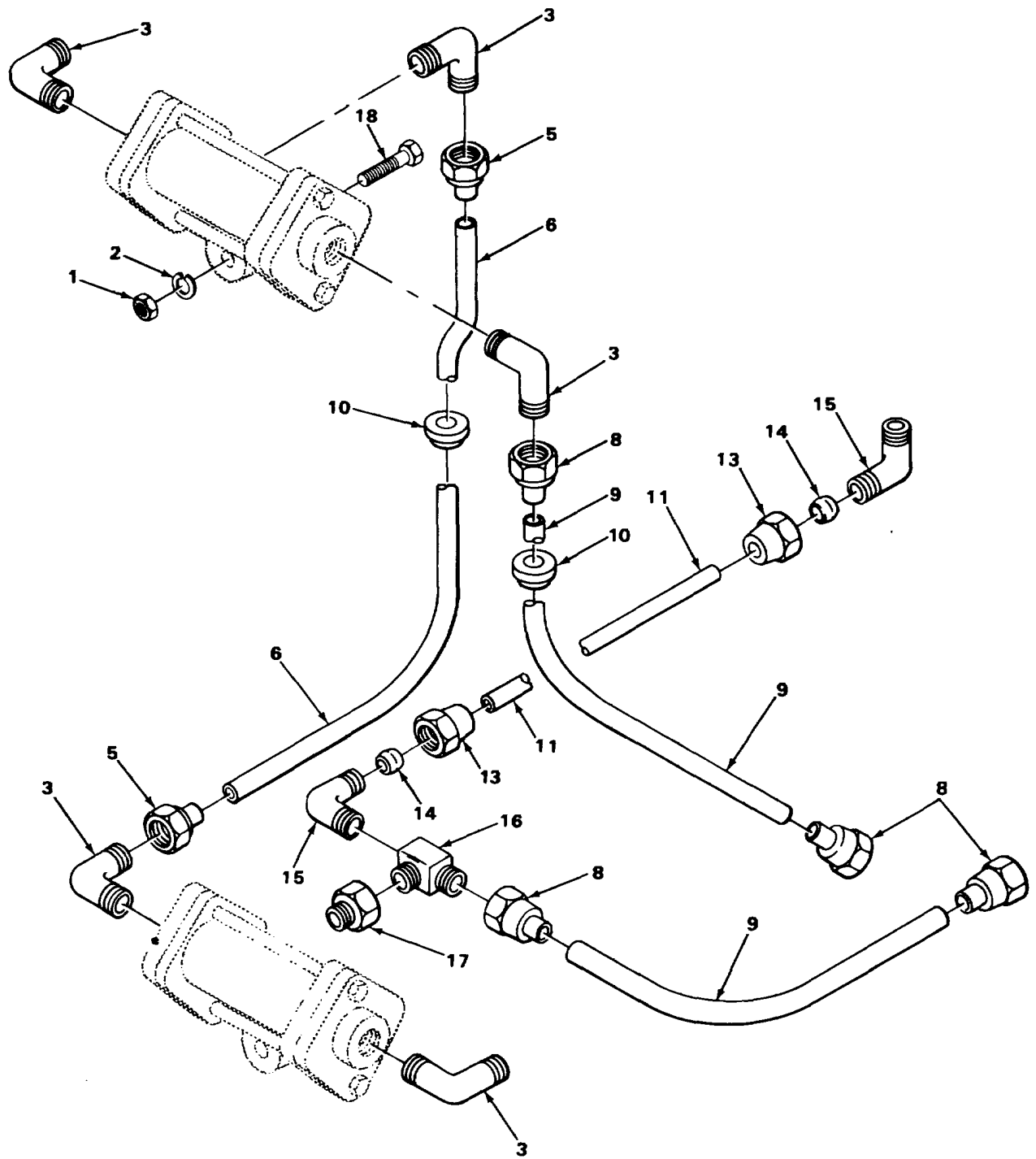

TA215330

Figure 146. Double Check Valve Lines and Fittings

## SECTION II

TM5-3810-294-34P

(1) ITEM NO	(2) SMR CODE	(3) FSCM	(4) PART NUMBER	(5) DESCRIPTION AND USABLE ON CODES (UOC)	(6) QTY
GROUP 1208 AIR BRAKE SYSTEM FIG. 146 DOUBLE CHECK VALVE LINES AND FITTINGS					
1	PFOZZ	27315	2C45V001	NUT,PLAIN,HEXAGON VALVE MOUNTING.....	2
2	PFOZZ	96906	M5S3533E-44	WASHER,LOCK VALVE MOUNTING .....	2
3	PFOZZ	96906	MS20822-66	ELBOW,PIPE TO TUBE .....	5
4	PFOFF	27315	E20P311D5	HOSE ASSEMBLY CHECK VALVE .....	1
5	XDFZZ	00624	4730-6-6	ADAPTER.....	2
6	MFFZZ	19207	2665-618-00-8	HOSE MAKE FROM HOSE P/N 2665-6X8-..... 00.....	1
7	PFOFF	27315	820P311D10	HOSE ASSEMBLY,DOUBLE CHECK VALVE .....	2
8	XDFZZ	00624	47306-6	ADAPTER.....	2
9	MFFZZ	19207	2665-6X3&-00-72	HOSE MAKE FROM HOSE P/N 2665-6X36-..... 00.....	1
10	XD0ZZ	79497	G1124	GROMMET,NONMETALLIC FLOORBOARD .....	2
11	M00ZZ	27315	20-8100J1246F2	TUBE MAKE FROM TUBE P/N ASTM B280. ....	1
12	PF0FF	06853	224318	ELBOW,PIPE TO TUBE .....	2
13	PFFZZ	7947C	W00455	NUT,TUBE COUPLING TUBE .....	1
14	PFFZZ	93061	60AB-4	SLEEVE,COMPRESSION, TUBE .....	1
15	XDFZZ	06853	233945	BODY.....	1
16	XD0ZZ	00624	20S2-4-43	TEE,PIPE.....	1
17	PF0ZZ	88044	AN912-2	BUSHING,PIPE; .....	1
18	PF0ZZ	27315	0860V112	SCREW,MACHINE.....	2

END OF FIGURE

146-1

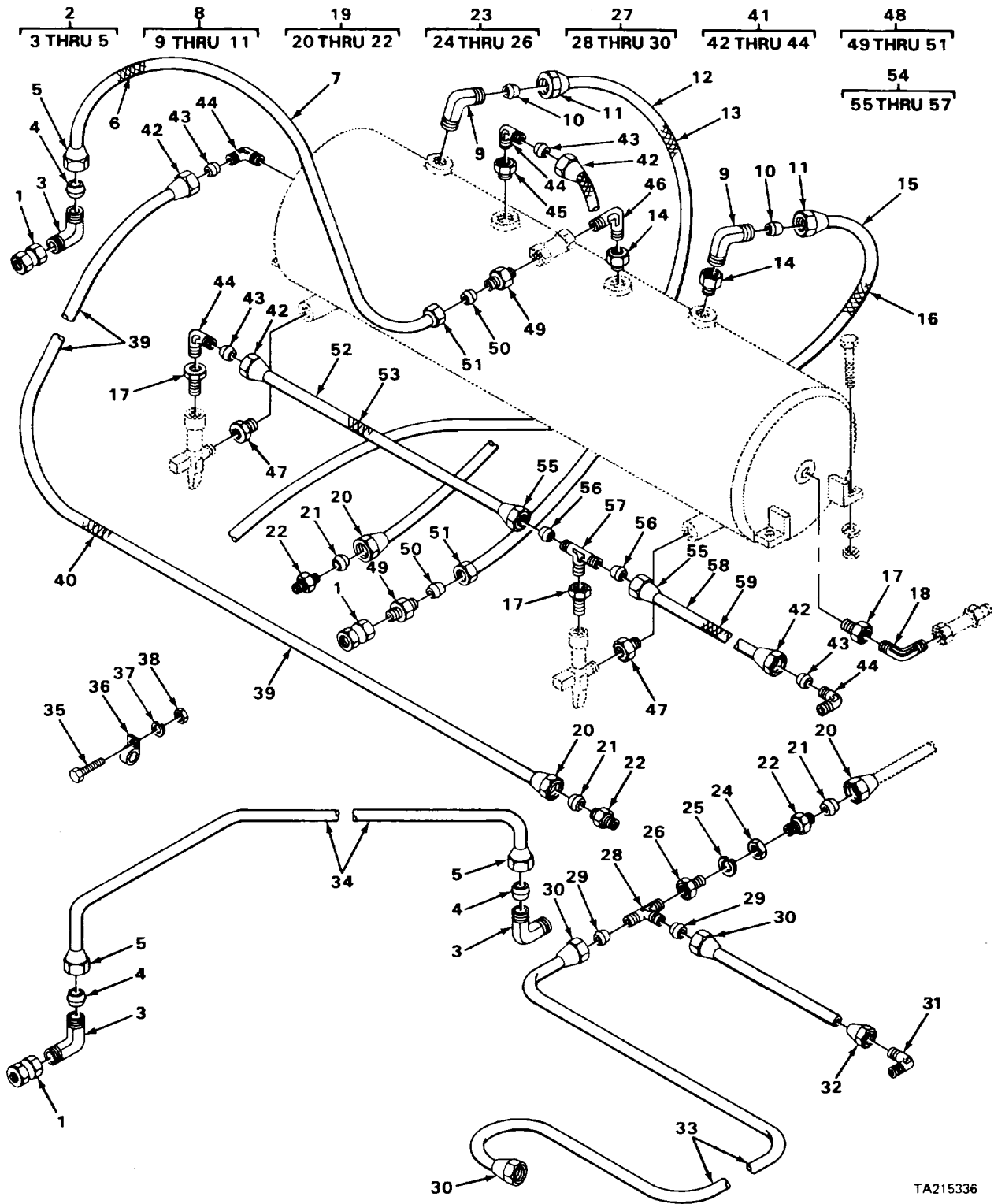

TA215336

Figure 147. Reservoir Valve Lines and Fittings

(1) ITEM NO	(2) SMR CODE	(3) FSCM	(4) PART NUMBER	(5) DESCRIPTION AND USABLE ON CODES (UOC)	(6) QTY
GROUP 1208 AIR BRAKE SYSTEM FIG. 147 RESERVOIR VALVE LINES AND FITTINGS					
1	XDOZZ	30327	12981-2X1-1-2	COUPLING,PIPE.....	3
2	PFOZZ	81495	X727-11	ELBOW,PIPE TOTUBE.....	3
3	XDFZZ	06853	230631	BODY ANCHOR.....	1
4	XDFZZ	06853	230612	SLEEVE.....	1
5	XDFZZ	06853	230613	NUT.....	1
6	XDOZZ	27315	122-8100J1245F4	LOOM,TUBING.....	1
7	M00ZZ	27315	141-81COJ1245F4	TUBE MAKE FROM TUBE P/N ASTM 8280.....	1
				CHECK VALVE TO FRAME.....	
8	PF0ZZ	06853	229108	ELBOW,PIPE TO TUBE.....	2
9	XDFZZ	06853	232806	BODY ELBOW.....	1
10	PFFZZ	06853	210612	SLEEVE,COWPRESSION.....	1
11	PFFZZ	93061	61AB-10	NUT,TUBE COUPLING.....	1
12	M00ZZ	27315	142-8100J1245F4	TUBE MAKE FROM TUBE P/N ASTM 8280.....	1
				RESERVOIR TO FRAME.....	
13	XDOZZ	27315	1238100J1245F4	LOOM, TUBING.....	1
14	PF0ZZ	01276	2081-12-8S	BUSHING ,PIPE.....	2
15	M00ZZ	27315	109-81C00J1245F4	TUBE MAKE FROM TUBE P/N ASTM 8280.....	1
				RESERVOIR TO FRAME.....	
16	XDOZZ	27315	124-8100J1245F4	LOOM,TUBING.....	1
17	PF0ZZ	96906	MS5184F2	BUSHING,PIPE.....	3
18	PF0ZZ	06853	233568	ELBOW,STREET.....	1
19	PFOFF	30327	168F03-8X1-4	ADAPTER,STRAIGHT.....	3
20	PFFZZ	30327	161F3-8	NUT,TUBE COUPLING.....	1
21	PFFZZ	06853	200361	SLEEVE,COMPRESSION,.....	1
22	XDFZZ	06853	200359	ADAPTER,STRAIGHT.....	1
23	XDOFF	06853	204565	COUPLING,PIPE.....	1
24	PF0ZZ	96906	MS35691-61	NUT,PLAIN,HEXAGON COUPLING.....	1
25	XDFZZ	06853	201506	WASHER,LOCK.....	1
26	XDFZZ	06853	206801	BODY ANCHOR.....	1
27	PF0ZZ	30327	7IF3-8X1-4	TEE,PIPE TO TUBE.....	1
28	XDFZZ	06853	200436	TEE,PIPE TO TUBE.....	1
29	PFFZZ	06853	200361	SLEEVE,COMPRESSION,.....	2
30	PFFZZ	30327	161F3-8	NUT,TUBE COUPLING.....	3
31	PF0LZ	7947C	3400X2	ELBOW,PIPE.....	1
32	XDOZZ	79470	68FL3-8XI-2	ADAPTER,PIPE TO TUBE.....	1
33	M00ZZ	27315	120-8100J1245F4	TUBE MAKE FROM TUBE P/N ASTM B280.....	1
34	M00ZZ	27315	115-8100J1245F4	TUBE MAKE FROM TUBE P/N ASTM B280.....	1
				RESERVOIR TO FRAME.....	
35	PF0ZZ	96906	MS51957-83	SCREW,MACHINE CLAMP MOUNTING.....	4
36	PF0ZZ	06853	232825	CLAMP,LOOP.....	4
37	PF0ZZ	96906	MS35338-44	WASHER,LOCK CLAMP MOUNTING.....	4
38	PF0ZZ	96906	MS51967-2	NUT,PLAIN,HEXAGON CLAMP MOUNTING.....	4
39	M00ZZ	27315	165-8100J1245F4	TUBE MAKE FROM TUBE P/N ASTM B280.....	1
40	XDOZZ	27315	17C-8100J1245F4	LOOM,TUBING.....	1
41	PFOFF	81343	6-4120202BA(LON G NUT)	ELBOW,PIPE TUBE.....	4
42	PFFZZ	30327	161F3-8	NUT,TUBE COUPLING.....	1

## SECTION II

TM5-3810-294-34P

(1) ITEM NO	(2) SMR CODE	(3) FSCM	(4) PART NUMBER	(5) DESCRIPTION AND USABLE ON CODES (UOC)	(6) QTY
43	PFFZZ	06853	200361	SLEEVE, COMPRESSION, .....	1
44	XDFZZ	06853	233945	BODY ELBOW .....	1
45	XD0ZZ	00624	200PSZS4	BUSHING, PIPE .....	1
46	PF0ZZ	03958	MS51845-4	ELBOW, PIPE .....	1
47	PF0ZZ	96906	MS14315-4	BUSHING, PIPE .....	2
48	PF0FF	06853	216684	ADAPTER, PIPE TO TUBE .....	2
49	XDFZZ	06853	210659	BODY ADAPTER .....	1
50	PFFZZ	06853	210612	SLEEVE, COMPRESSION, .....	1
51	PFFZZ	93061	61AB-10	NUT, TUBECOUPLING .....	1
52	M00ZZ	27315	110-8100J1245F4	TUBE MAKE FROM TUBE P/N ASTM B280 .....	1
53	XDZZ	27315	125-8100J1245F4	LOOM, TUBING .....	1
54	PF000	06853	205103	TEE, PIPE TO TUBE .....	1
55	PF0ZZ	30327	161F3-8	NUT, TUBE COUPLING .....	2
56	PF0ZZ	06853	200361	SLEEVE, COMPRESSION .....	2
57	XD0ZZ	06853	200438	BODY .....	1
58	M00ZZ	27315	111-8100J1245F4	TUBE MAKE FROM TUBE P/N ASTM B280 .....	1
59	XD0ZZ	27315	126--8100J1245F4	LOOM, TUBING .....	1

END OF FIGURE

147-2

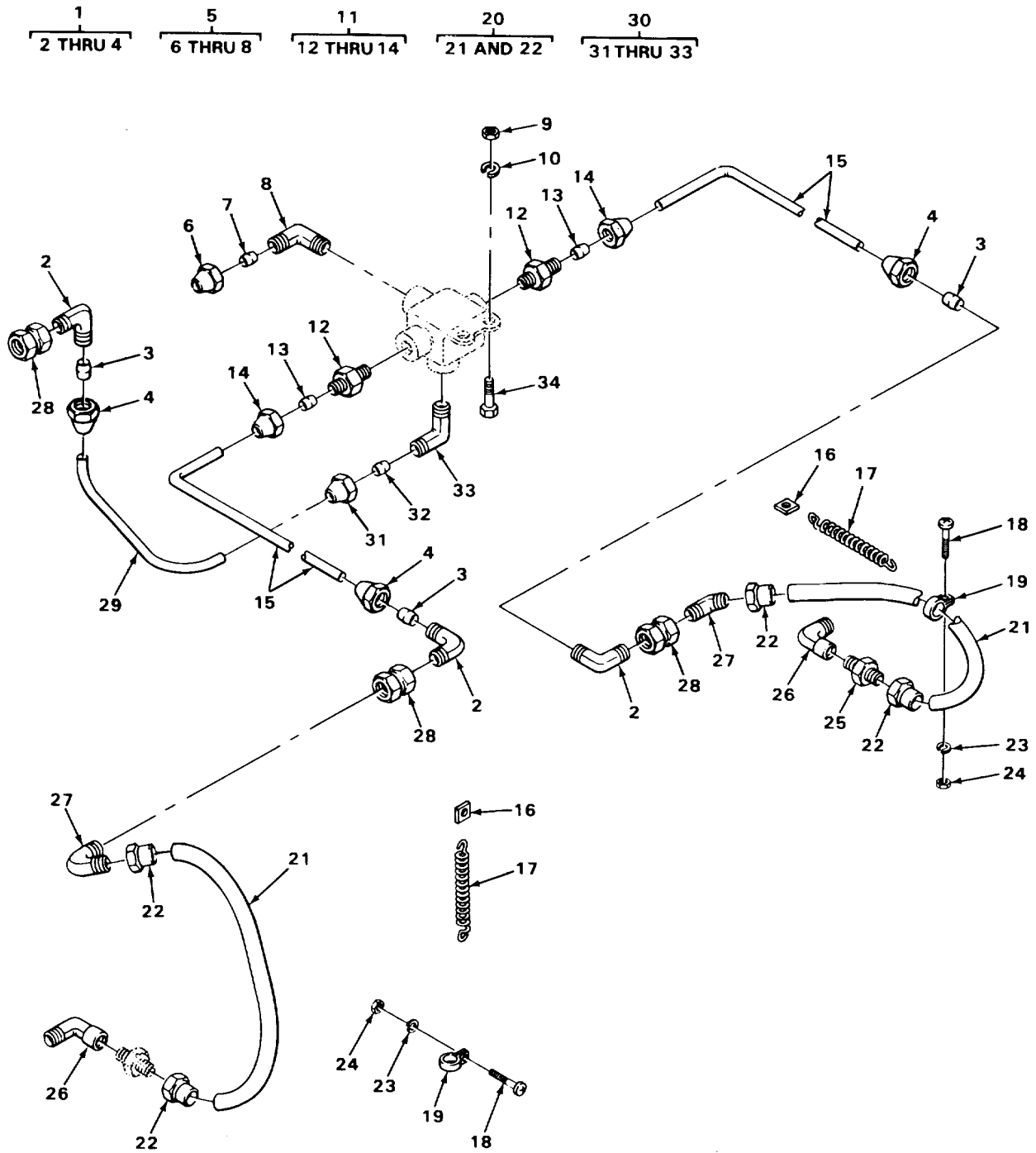

TA215349

Figure 148. Quick Release Valve Lines and Fittings

(1) ITEM NO	(2) SMR CODE	(3) FSCM	(4) PART NUMBER	(5) DESCRIPTION AND USABLE ON CODES (UOC)	(6) QTY
GROUP 1208 AIR BRAKE SYSTEM					
FIG. 148 QUICK RELEASE VALVE LINES AND FITTINGS					
1	PFOFF	81343	6-4120202BA(LON GNUT)	ELBOW1PIPE TO TUBE COUPLING .....	3
2	XDFZZ	06853	233945	BODY ELBOW.....	1
3	PFFZZ	06853	200361	SLEEVE,COMPRESSION,TUBE .....	1
4	PFFZZ	30327	161F3-8	NUT,TUBE COUPLING TUBE .....	1
5	PFOFF	81343	6-61202028A	ELBOW,PIPE TO TUBE VALVE .....	1
6	PFFZZ	30327	6UIF3-8	NUT,TUBE COUPLING .....	1
7	PFFZZ	06853	200361	SLEEVE,COMPRESSION TUBE .....	1
8	PFFZZ	81343	6-6	1202028A ELBOW,PIPE TO TUBE.....	1
9	PF0ZZ	96906	MS51967-5	NUT PLAIN HEXAGON .....	2
10	PFOZZ	96906	MS35333-43	WASHER,LOCK VALVE.....	2
11	PFOFF	81343	6-60601028	ADAPTER,STRAIGHT QUICK RELEASE..... VALVE .....	2
12	XDFZZ	06853	202651	BODY ADAPTER.....	1
13	PFFZZ	06853	200361	SLEEVE,COMPRESSION,TUBE .....	1
14	PFFZZ	30327	161F3-8	NUT,TUBE COUPLING TUBE .....	1
15	M00ZZ	27315	105-81C0J1245	TUBEMAKE FROM TUBE P/N ASTM 8280..... QUICK RELEASE VALVE .....	2
16	PF0ZZ	27315	818T95	BRACKET SPRING .....	2
17	PF0ZZ	06853	200661	SPRING,HELICAL HOSE .....	2
18	PF0ZZ	96906	MS51957-8	SCREW,MACHINE BRACKET .....	2
19	PF0ZZ	06853	232825	CLAMP,LOOP HOSE .....	2
20	PFOFF	27315	820P311D6	HOSE ASSEMBLY QUICK RELEASE VALVE.....	2
21	MFFZZ	19207	2665-6X32-00-64 00 .....	HOSE MAKE FROM HOSE P/N 2665-6X32-..... 00 .....	1
22	XDFZZ	00624	473C-6-6	FITTING .....	2
23	PF0ZZ	96906	MS35338-44	WASHER,LOCK BRACKET .....	2
24	PF0ZZ	96906	MS51967-2	NUT,PLAIN,HEXAGON BRACKET .....	2
25	PA0ZZ	96906	MS51500A6	ADAPTER,STRAIGHT.....	1
26	PF0ZZ	27315	2458V017	ELBOW,PIPE STREET .....	2
27	XD0ZZ	96906	MS51504-A6	ELBOW,PIPE TOTUBE AIR SYSTEM .....	4
28	PF0ZZ	30327	12SB-4X1-1-2	COUPLING,ANCHOR TUBING.....	3
29	M00ZZ	2731	11C0-81COJ1245	TUBE MAKE FROM TUBE P/N ASTM B280 .....	1
				QUICK RELEASE VALVE. ....	
30	PFOFF	06853	221825	ELBOW,PIPE TUBE VALVE.....	1
31	PFFZZ	93061	61AB-10	NUT,TUBE COUPLING .....	1
32	PFFZZ	06853	210612	SLEEVE,COMPRESSION, TUBE .....	1
33	XDFZZ	06853	230631	BODY ELBOW.....	1
34	PF0ZZ	96906	MS9072536	SCREW,CAP,HEXAGON VALVE .....	2

END OF FIGURE

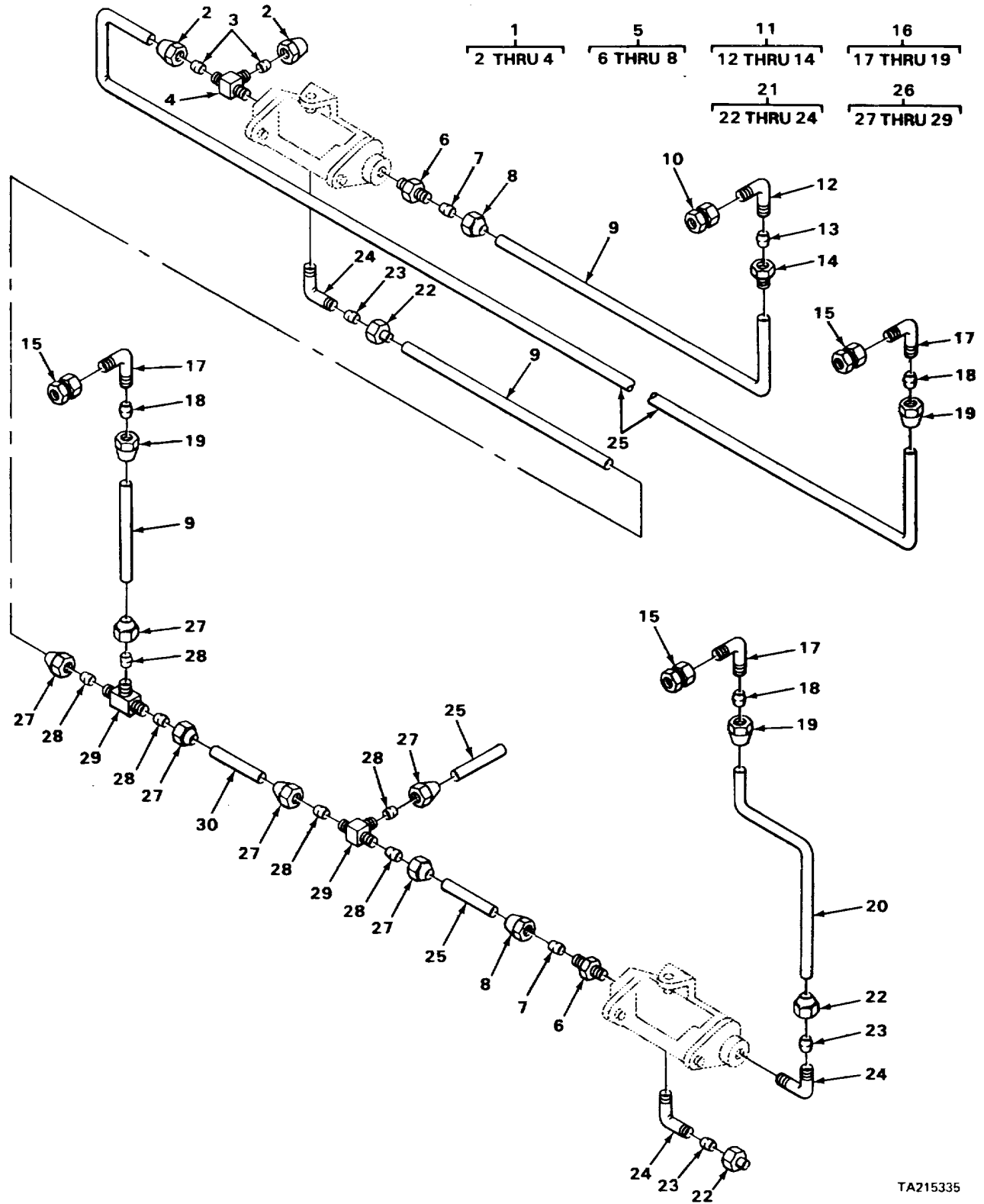

TA215335

Figure 149. Check Valve Lines and Fittings



(1) ITEM NO	(2) SMR CODE	(3) FSCM	(4) PART NUMBER	(5) DESCRIPTION AND USABLE ON CODES (UOC)	(6) QTY
GROUP 1208 AIR BRAKE SYSTEM					
FIG. 149 CHECK VALVE LINES AND FITTINGS					
1	XD000	06853	217050	TEE,PIPE TG TUBE CHECK.....	1
2	PFFZZ	30327	161F3-8	NUT,TUBE COUPLING .....	2
3	PFFZZ	06853	200361	SLEEVE,COMPRESSION, TUBE .....	2
4	XDFZZ	06853	210792	BODY TEE .....	1
5	PFFZZ	81343	6-6 060102B	ADAPTER,PIPE TO AIR SYSTEM .....	2
6	XDFZZ	06853	202651	BODY ADAPTER.....	1
7	PFFZZ	06853	200361	SLEEVE,COMPRESSION, TUBE .....	1
9	M00ZZ	27315	112-8100J1245	TUBE CHECK VALVE MAKE FROM TUBE P/ .....	3
				N ASTM B280 .....	
10	XDOZZ	30327	12981-2X1-1-2	COUPLING ANCHOR.....	1
11	PFOFF	06853	221825	ELBOW,PIPE TO TUBE AIR SYSTEM .....	1
12	XDFZZ	06853	230631	BODY ELBOW.....	1
13	PFFZZ	06853	210612	SLEEVE,COMPRESSION, TUBE .....	1
14	PFFZZ	93061	61AB—10	NUT,TUBE COUPLING .....	1
15	PFOZZ	30327	12981-4X1-1-2	COUPLING ANCHOR.....	3
16	PFOFF	81343	6-4 120202BA(LON G NUT)	ELBOW,PIPE TO TUBE COUPLING .....	3
17	XDFZZ	06853	233945	BODY ELBOW .....	1
18	PFFZZ	06853	200361	SLEEVE,COMPRESSION, TUBE .....	1
19	PFFZZ	30327	161F3-8	NUT,TUBE COUPLING .....	1
20	MOOZZ	27315	108-8100J1245	TUBE CHECK VALVE MAKE FROM TUBE P/ .....	1
				N ASTM B280 .....	
21	PFOFF	81343	6-6 120202BA	ELBOW,PIPE TO TUBE .....	3
22	PFFZZ	30327	161F3-8	NUT,TUBE COUPLING .....	1
23	PFFZZ	06853	200361	SLEEVE,COMPRESSION, TUBE .....	1
24	PFFZZ	81343	6-6 120202BA	ELBOW,PIPE TO TUBE .....	1
25	MOOZZ	27315	110-8100J1245	TUBE CHECK VALVE MAKE FROM TUBE P/ .....	3
				N ASTM B280 .....	
26	PFOFF	06853	215710	UNION,TUBE.....	2
27	PFFZZ	30327	161F3-8	NUT,TUBE COUPLING .....	3
28	PFFZZ	06853	200361	SLEEVE,COMPRESSION, TUBE .....	3
29	XCFZZ	06853	200435	TEE,TUBE .....	1
30	MOOZZ	27315	102-8100J1245	TUBE AIR BRAKE MAKE FROM TUBE P/N.....	1
				ASTM B280.....	

END OF FIGURE

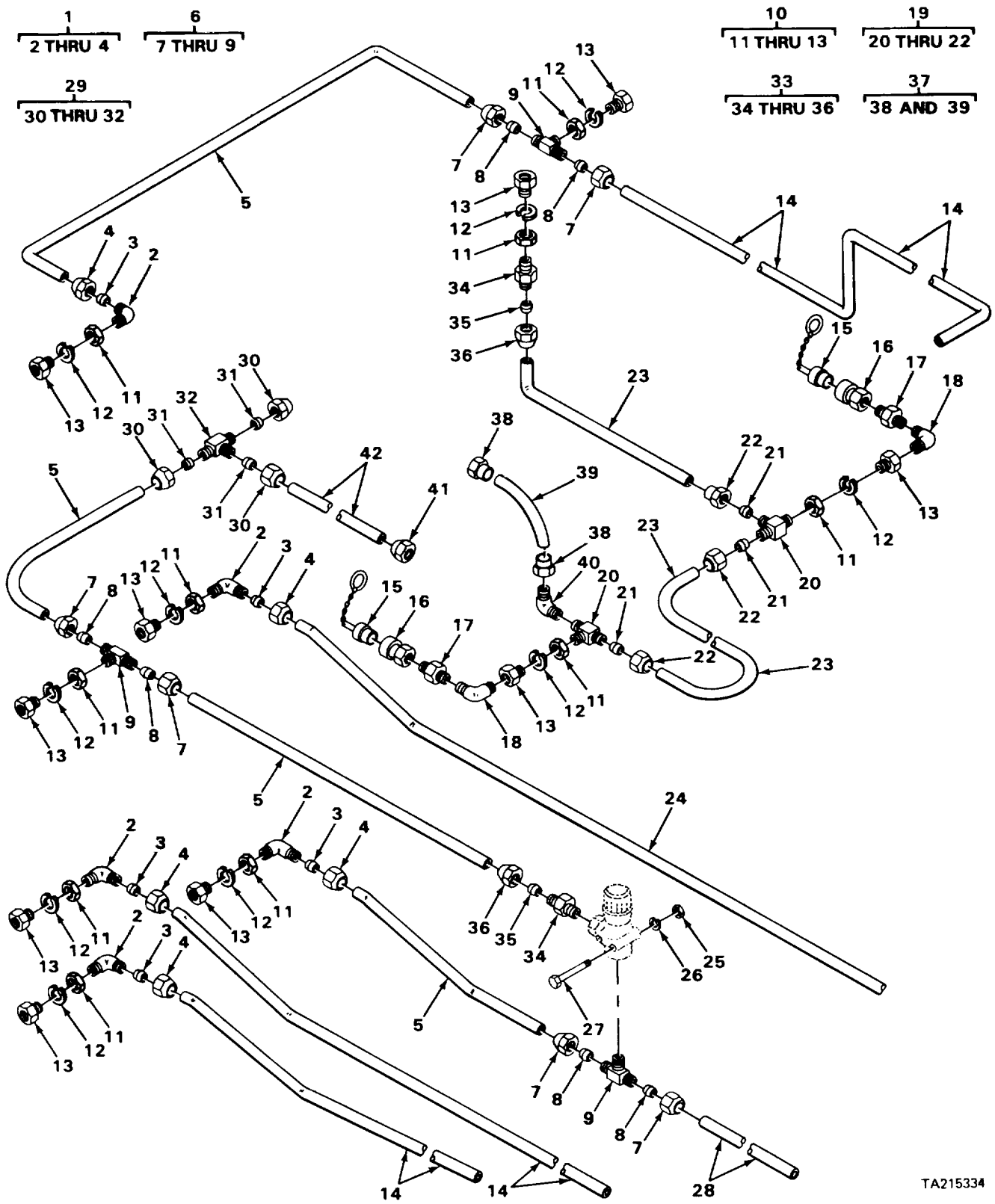

TA215334

Figure 150. Quick Disconnect Couplings, Pressure Protection Valve, Lines and Fittings

(1) ITEM NO	(2) SMR CODE	(3) FSCM	(4) PART NUMBER	(5) DESCRIPTION AND USABLE ON CODES (UOC)	(6) QTY
GROUP 1208 AIR BRAKE SYSTEM					
FIG. 150 QUICK DISCONNECT COUPLINGS, PRESSURE PROTECTION VALVE, LINES AND FITTINGS					
1	XDOOO	96906	M23S182-3	ELBOW,PIPE TO TUBE .....	5
2	XDFZZ	06852	233945	BODY ELBOW .....	1
3	PFFZZ	06853	200361	SLEEVE,COPPRESSION, TUBE .....	1
4	PFFZZ	30327	161F3-8	NUT,TUBE COUPLING .....	1
5	MOOZZ	27315	120-81COJ1245	TUBE MAKE FRCOM TUBE P/N ASTM B280.....	4
6	PFOFF	06853	2051C3	TEE,PIPE TO TUBE .....	3
7	PFFZZ	30327	161F3-8	NUT,TUBE COUPLING .....	2
8	PFFZZ	06853	200361	SLEEVE,COMPRESSION, TUBE .....	2
9	XDFZZ	06853	200438	BODY .....	1
10	PFOFF	06853	205465	COUPLING,PIPE .....	10
11	PFFZZ	96906	MS356S1-61	NUT,PLAIN,HEXAGON COUPLING .....	1
12	XDFZZ	06853	201506	WASHER,LOCK .....	1
13	XDFZZ	06852	206801	BODY COUPLING .....	1
14	MOOZZ	27315	103-8100J1245	TUBE MAKE FROM TUBE P/N ASTM B280.....	3
15	XDOZZ	06853	5659-6	PLUG DUST .....	2
16	PFOZZ	59875	5601-6-6S	COUPLING HALF,QUICK.....	2
17	PFOZZ	21450	443990	REDUCER,PIPE COUPLING .....	2
18	PFOZZ	06853	233568	ELBOW,STREET .....	2
19	PFOZZ	96906	MS39189-1	TEE,PIPE TO TUBE .....	2
20	XDFZZ	06853	204283	TEE,PIPE TOTUBE .....	1
21	PFFZZ	06853	200361	SLEEVE,COMPRESSION, TUBE .....	2
22	PFFZZ	30327	161F3-8	NUT,TUBE COUPLING .....	2
23	MOOZZ	27315	105-8100J1245F4	TUBE MAKE FROM TUBE P/N ASTM B280.....	2
24	MOOZZ	27315	102-8100J1245	TUBE MAKE FROM TUBE P/N ASTM B280.....	1
25	PFOZZ	96906	MS51967-2	NUT,PLAIN,HEXAGON VALVE.....	1
26	PFOZZ	96906	MS535338-44	WASHER,LOCK VALVE .....	1
27	PFOZZ	96906	MS51957-89	SCREW,MACHINE VALVE.....	1
28	MOOZZ	27315	1138-100J1245	TUBE MAKE FROM TUBE P/N ASTM B280.....	1
29	PFOFF	06853	215710	UNION,TUBE .....	1
30	PFFZZ	30327	161F3-8	NUT,TUBE COUPLING .....	3
31	PFFZZ	06853	200361	SLEEVE COMPRESSION, TUBE .....	3
32	XDFZZ	06853	200435	TEE,TUBE .....	1
33	PFOOO	30327	168F03-8X1-4	ADAPTER,STRAIGHT .....	2
34	XDOZZ	06853	200359	ADAPTER,STRAIGHT .....	1
35	PFOZZ	06853	200361	SLEEVE,COMPRESSION, TUBE .....	1
36	PFOZZ	30327	161F3-8	NUT,TUBE COUPLING .....	1
37	XDOZZ	29510	140241	HOSE ASSEMBLY.....	1
38	XDFZZ	00624	4730-6-6	FITTING .....	2
39	MFFZZ	19207	2665-6X30-00-30	HOSE MAKE FROM HOSE P/N 2665-6X30- 00 .....	1
40	XDOZZ	96906	MS51504-A6	ELBOW,PIPE TO TUBE .....	1
41	XDOZZ	79470	68FL3-8X1-8	ADAPTER .....	1
42	MOOZZ	27315	109-8100J1245F4	TUBE MAKE FROM TUBE P/N ASTM B280.....	1

END OF FIGURE

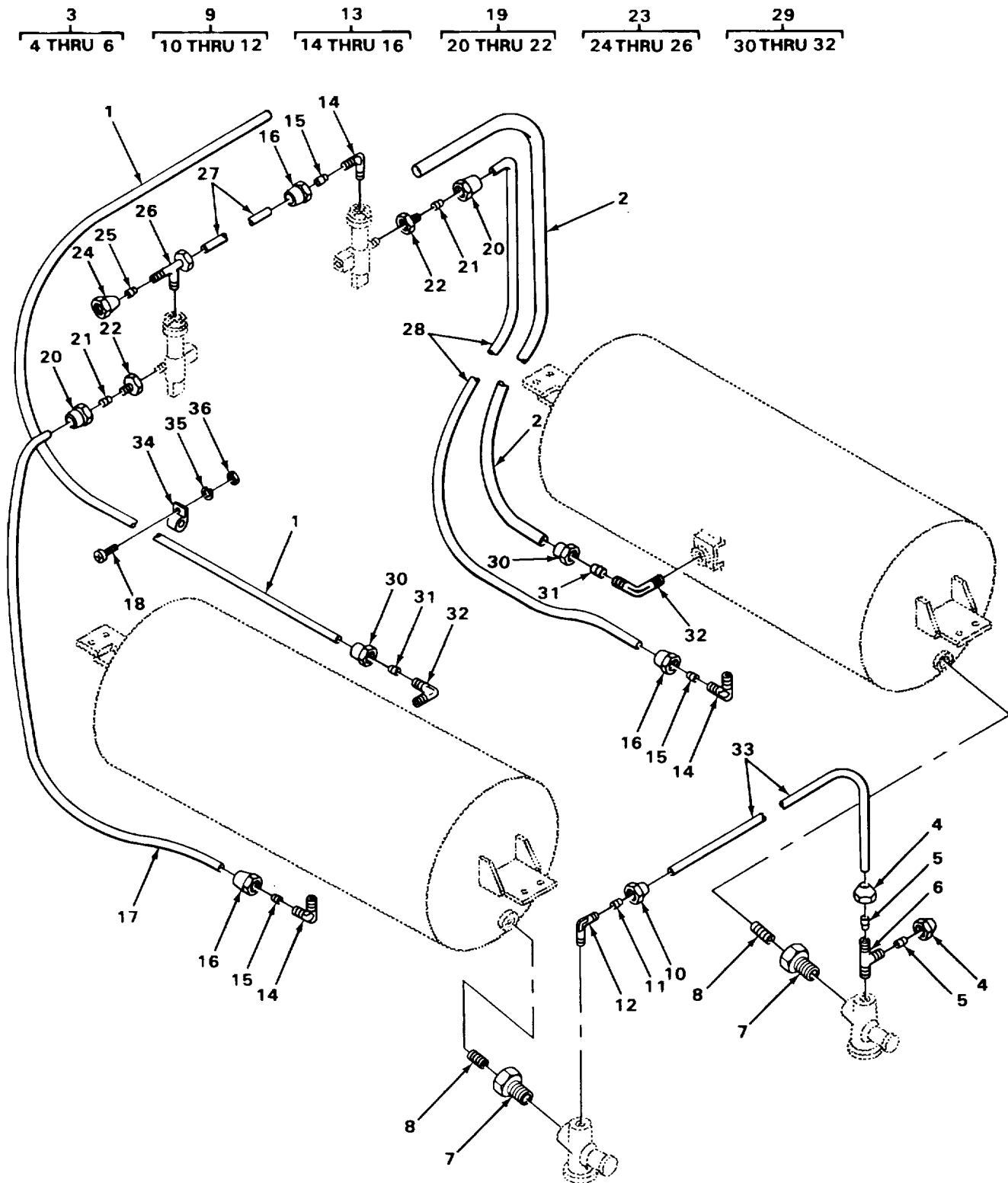

TA215333

Figure 151. Air Lines and Fittings

## SECTION II

TM5-3810-294-34P

(1) ITEM NO	(2) SMR CODE	(3) FSCM	(4) PART NUMBER	(5) DESCRIPTION AND USABLE ON CODES (UOC)	(6) QTY
GROUP 1208 AIR BRAKE SYSTEM FIG. 151 AIR LINES AND FITTINGS					
1	MOOZZ	27315	116-8100J1245	TUBE MAKE FROM TUBE P/N ASTM B280..... RESERVOIR TO RELAY VALVE .....	1
2	MOOZZ	27315	118-8100J1245	TUBE MAKE FROM TUBE PIN ASTM B280..... RESERVOIR TO RELAY VALVE .....	1
3	PFOZZ	30327	71F3-8X1-4	TEE,PIPE TO TUBE .....	1
4	PFFZZ	30327	161F3-8	NUT,TUBE COUPLING .....	2
5	PFFZZ	06853	200361	SLEEVE,COMPRESSION, TUBE .....	2
6	XDFZZ	06853	200436	TEE,PIPE TO TUBE .....	1
7	PFOZZ	96904	MS14315-4	BUSHING,PIPE .....	2
8	PFOZZ	79470	3325X6	NIPPLE,PIPE .....	2
9	PFOZZ	96906	MS39185-6	ELBOW, PIPE TO TUBE .....	1
10	PFFZZ	30327	161F38	NUT,TUBE COUPLING .....	1
11	PFFZZ	06853	200361	SLEEVE,COMPRESSION, TUBE .....	1
12	XDFZZ	06853	213674	BODY .....	1
13	PFOFF	81343	6-4 120202BA(LON G NUT)	ELBOW,PIPE TO TUBE .....	3
14	XDFZZ	06853	233945	BODY ELBOW.....	1
15	PFFZZ	06853	200361	SLEEVE ,COMPRESSION, TUBE .....	1
16	PFFZZ	30327	161F3-8	NUT,TUBE COUPLING .....	1
17	MOOZZ	27315	108-8100J1245	TUBE MAKE FROM TUBE P/N ASTM B280..... RESERVOIR TO VALVE .....	1
18	PFOZZ	96906	MS51957-83	SCREW,MACHINE LOOP CLAMP MOUNTING .....	1
19	PFOZZ	81343	6-4 120103BA	ADAPTER,STRAIGHT .....	2
20	PFFZZ	06853	202653	ADAPTER,STRAIGHT .....	1
22	PFFZZ	30327	161F3-8	NUT,TUBE COUPLING .....	1
23	PFOFF	06853	205103	TEE,PIPE TO TUBE .....	1
24	PFFZZ	30327	161F3-8	NUT,TUBE COUPLING .....	1
25	PFFZZ	06853	200361	SLEEVE,COMPRESSION, TUBE .....	1
26	XDFZZ	06853	200438	BODY TEE.....	1
27	MOOZZ	27315	111-8100J1245	TUBE DRAIN VALVE MAKE FROM TUBE P/..... N ASTM B280 .....	1
28	MOOZZ	27315	110-8100J1245	TUBE MAKE FROM TUBE P/N ASTM B280..... RESERVOIR TO DRAIN VALVE .....	1
29	PFOZZ	06853	229108	ELBOW,PIPE TO TUBE .....	2
30	PFFZZ	93061	61AB-10	NUT,TUBE COUPLING .....	1
31	PFFZZ	06853	210612	SLEEVE,COMPRESSION, TUBE .....	1
32	XDFZZ	06853	232806	BODY ELBOW.....	1
33	MOOZZ	27315	109-8100J1245	TUBE MAKE FROM TUBE P/N ASTM B280..... CONTROL VALVE.....	1
34	PFOZZ	06853	232825	CLAMP,LOOP.....	1
35	PFOZZ	96906	MS35338-44	WASHER,LOCK LOOP CLAMP MOUNTING .....	1
36	PFOZZ	96906	MS51967-2	NUT,PLAIN.HEXAGON LOOP CLAMP .....	1

END OF FIGURE

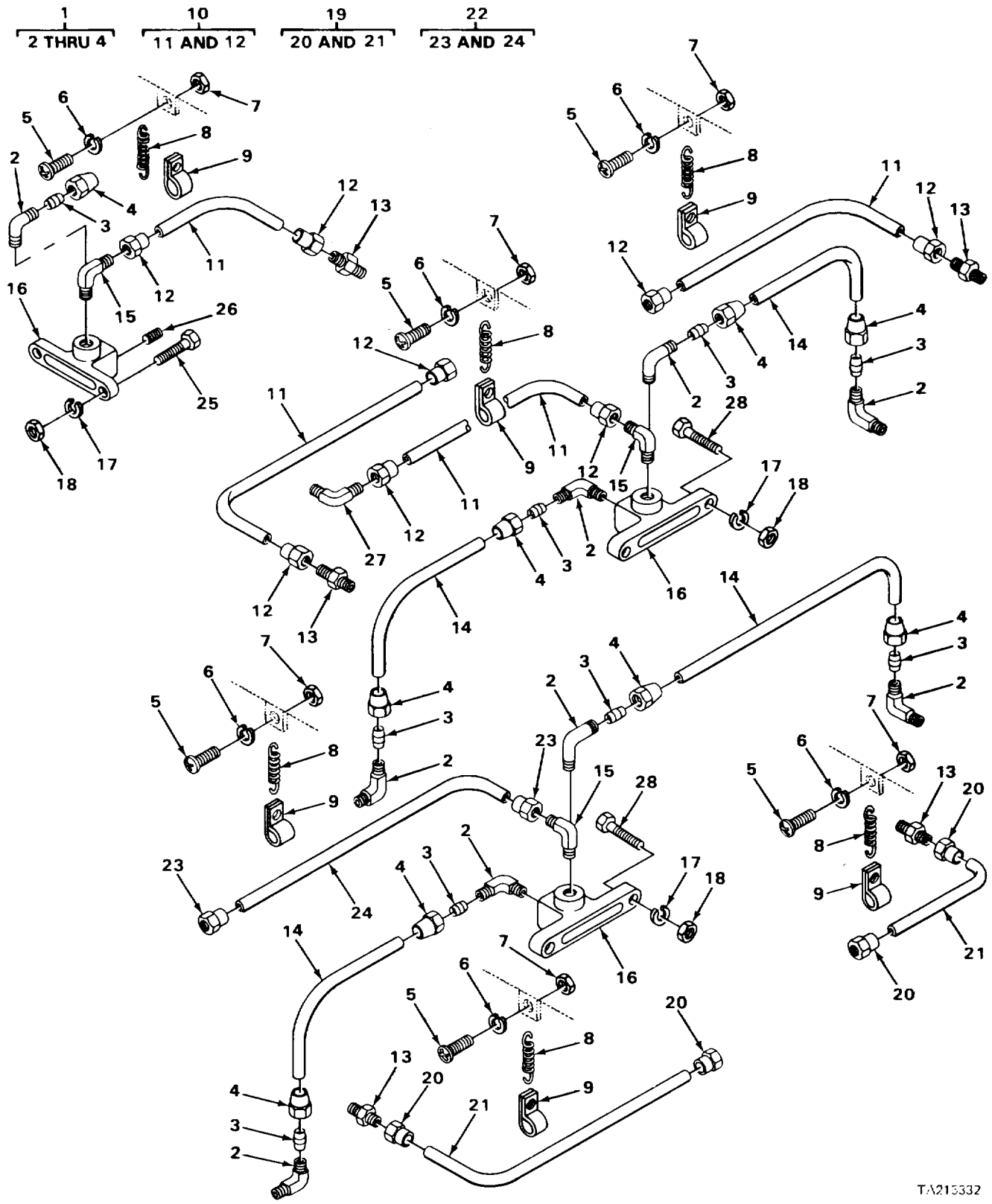

TA215332

Figure 152. Elbow-Anchors, Lines and Fittings

(1) ITEM NO	(2) SMR CODE	(3) FSCM	(4) PART NUMBER	(5) DESCRIPTION AND USABLE ON CODES (UOC)	(6) QTY
GROUP 1208 AIR BRAKE SYSTEM					
FIG. 152 ELBOW-ANCHORS, LINES AND FITTINGS					
1	PFOZZ	96906	MS39185-6	ELBOW,PIPE TO TUBE .....	9
2	XDFZZ	06853	273674	BODY ELBOW .....	1
3	PFFZZ	06853	200361	SLEEVE,COMPRESSION, TUBE .....	1
4	PFFZZ	30327	161F3-8	NUT,TUBE COUPLING .....	1
5	PFOZZ	96906	MS51957-83	SCREW,MACHINE SPRING CLIP .....	7
6	PFOZZ	96906	MS35338-44	WASHER,LOCK SPRING CLIP .....	7
7	PFOZZ	96906	MS51967-2	NUT,PLAIN,HEXAGON SPRING CLIP .....	7
8	PFOZZ	06853	200661	SPRING,HELICAL,HOSE.....	7
9	PFOZZ	06853	232826	CLAMP,LOOP HOSE,SPRING ATTACHMENT.....	7
10	PFOZZ	55207	201A2551-22	HOSE ASSEMBLY, AIR BRAKE SYSTEM.....	5
11	MFFZZ	19207	2665-6X30-00-120	HOSE MAKE FROM HOSE P/N 2665-6X30- 00 .....	1
12	XDFZZ	00624	4730-6-6	FITTING .....	2
13	XDOZZ	00624	20214-6-S	ADAPTER,PIPE TO .....	5
14	MOOZZ	27315	106-8100J1245F4	TUBE FRAME TEE MAKE FROM TUBE P/N .....	4
				ASTM B280.....	
15	XDOZZ	96906	MS51504-A6	ELBOW,PIPE TO TUBE .....	3
16	PFOZZ	06853	201938	CONNECTOR,MULTIPLE .....	3
17	PFOZZ	96906	MS35338-46	WASHER,LOCK FRAME TEE MOUNTING .....	6
18	PFOZZ	96906	MS51967-8	NUT,PLAIN,HEXAGON FRAME TEE.....	6
				MOUNTING .....	
19	PFOFF	27315	820P311D10	HOSE ASSEMBLY AIR BRAKE SYSTEM.....	2
20	XDFZZ	00624	4730-6-6	FITTING .....	2
21	MFFZZ	19207	2665-6X30-00-72	HOSE MAKE FROM HOSE P/N 2665-6X30- 00 .....	1
22	PFOFF	27315	820P311D6	HOSE ASSEMBLY AIR BRAKE SYSTEM.....	1
23	XDFZZ	00624	4730-6-6	FITTING .....	2
24	MFFZZ	19207	2665-6X30-00-32	HOSE MAKE FROM HOSE P/N 2665-6X30- 00 .....	1
25	PFOZZ	96906	MS90728-62	SCREW,CAP,HEXAGON FRAME TEE.....	2
				MOUNTING .....	
26	PFOZZ	58553	P3C	PLUG,PIPE .....	1
27	PFOZZ	96906	MS51508A6	ELBOW,PIPE TO TUBE .....	1
28	PFOZZ	96906	MS18154-58	SCREW,CAP,HEXAGON FRAME TEE.....	4
				MOUNTING .....	

END OF FIGURE

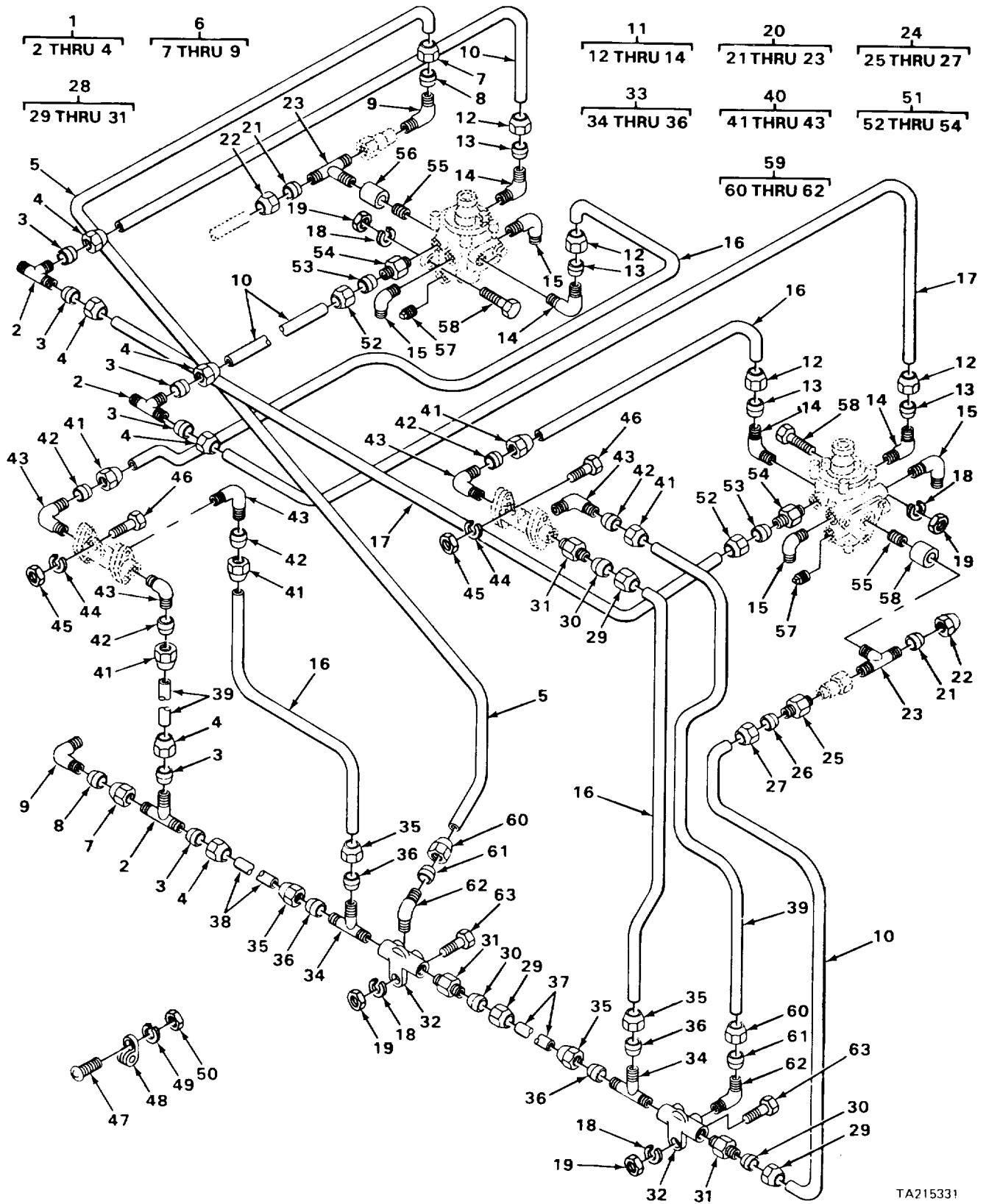

TA215331

Figure 153. Valves, Lines and Fittings



## SECTION II

TM5-3810-294-34P

(1) ITEM NO	(2) SMR CODE	(3) FSCM	(4) PART NUMBER	(5) DESCRIPTION AND USABLE ON CODES (UOC)	(6) QTY
GROUP 1208 AIR BRAKE SYSTEM FIG. 153 VALVES1 LINES AND FITTINGS					
1	PAOFF	06853	215710	UNION,TUBE CHECK VALVE.....	3
2	XDFZZ	06853	200435	TEE,TUBE .....	1
3	PFFZZ	06853	200361	SLEEVE,COMPRESSION, TUBE .....	2
4	PFFZZ	30327	161F3-8	NUT,TUBE COUPLING .....	2
5	MOOZZ	27315	114-8100J1245F4	TUBE MAKE FROM TUBE P/N ASTM B280.....	1
6	PFDZZ	89222	330-2023414	ELBOW,PIPE TO TUBE .....	2
7	PFFZZ	30327	161F3-8	NUT,TUBE COUPLING .....	1
8	PFFZZ	06853	200361	SLEEVE,COMPRESSION, TUBE .....	1
9	XDFZZ	06853	231176	BODY ELBOW.....	1
10	MOOZZ	27315	106-8100J1245F4	TUBE EMERGENCY VALVE MAKE FROM..... TUBE P/N ASTM B280 .....	3
11	PFOFF	81343	6-4 120202BA(LON G NUT)	ELBOWPIPE TO TUBE .....	4
12	PFFZZ	30327	161F3-8	NUT,TUBE COUPLING .....	1
13	PFFZZ	06853	200361	SLEEVE,COMPRESSION, TUBE .....	1
14	XDFZZ	06853	233945	BODY ELBOW.....	1
15	XDOZZ	96906	MS51504-A6	ELBOW,PIPE TO TUBE .....	4
16	MOOZZ	27315	110-8100J1245F4	TUBE MAKE FROM TUBE P/N ASTM B280..... EMERGENCY VALVE .....	4
17	MOOZZ	27315	104-8100J1245F4	TUBE MAKE FROM TUBE P/N ASTM B280..... EMERGENCY VALVE .....	2
18	PFOZZ	96906	MS35338-46	WASHER,LOCK VALVE .....	8
19	PFOZZ	96906	MS51967-8	NUT,PLAIN,HEXAGON VALVE.....	8
20	PFOZZ	06853	225664	TEE,PIPE TO TUBE EMERGENCY VALVE .....	2
21	PFFZZ	06853	210612	SLEEVE,COMPRESSION, TUBE .....	1
22	PFFZZ	93061	61AB-1C	NUT,TUBE COUPLING .....	
23	XDFZZ	06853	235525	BODY TEE.....	1
24	PFDFF	06853	222063	ADAPTER,STRAIGHT.....	1
25	PFFZZ	06853	231177	ADAPTER,STRAIGHT.....	1
26	PFFZZ	06853	200361	SLEEVE,COMPRESSION, TUBE .....	1
27	PFFZZ	30327	161F3-8	NUT,TUBE COUPLING .....	1
28	PFOFF	81343	6-6 060102B	ADAPTER,STRAIGHT.....	3
29	PFFZZ	30327	161F3-8	NUT,TUBE COUPLING .....	1
30	PFFZZ	06853	200361	SLEEVE,COMPRESSION, TUBE .....	1
31	XDFZZ	06853	202651	BODY ADAPTER.....	1
32	PFOZZ	06853	210398	FITTING,MANIFOLD .....	2
33	XDOFF	06853	217050	TEE,PIPE TO TUBE .....	2
34	XDFZZ	06853	210792	BODY TEE.....	1
35	PFFZZ	30327	161F3-8	NUT,TUBE COUPLING .....	1
36	PFFZZ	06853	200361	SLEEVE,COMPRESSION, TUBE .....	1
37	MOOZZ	27315	105-8100J1245F4	TUBE CHECK VALVE MAKE FROM TUBE P/..... N ASTM B280 .....	1
38	MODZZ	27315	108-8100J1245F4	TUBE MANIFOLD MAKE FROM TUBE P/N..... ASTM B280.....	1
39	MOOZZ	27315	112-8100J1245F4	TUBE CHECK VALVE MAKE FROM TUBE P/..... N ASTM B280 .....	2
40	PFOFF	81343	6-6 120202BA	ELBOW,PIPE TO TUBE CHECK VALVE .....	5
41	PFFZZ	30327	161F3-8	NUT,TUBE COUPLING .....	1

## SECTION II

TM5-3810-294-34P

(1) ITEM NO	(2) SMR CODE	(3) FSCM	(4) PART NUMBER	(5) DESCRIPTION AND USABLE ON CODES (UOC)	(6) QTY
42	PFFZZ	06853	200361	SLEEVE, COMPRESSION, TUBE .....	1
43	PFFZZ	81343	6-6 120202BA	ELBOW, PIPE TO TUBE .....	1
44	PFOZZ	96906	MS35333-41	WASHER, LOCK VALVE .....	2
45	PFOZZ	96906	MS51967-5	NUT, PLAIN, HEXAGON VALVE .....	2
46	PFOZZ	96906	MS90725-35	SCREW, CAP, HEXAGON VALVE .....	2
47	PFOZZ	96906	MS51957-83	SCREW, MACHINE CLAMP MOUNTING .....	51
48	PFOZZ	06853	232823	CLAMP, LOOP TUBING .....	51
49	PFOZZ	96906	MS35338-44	WASHER, LOCK CLAMPING .....	51
50	PFOZZ	96906	MS51967-2	NUT, PLAIN, HEXAGON CLAMP MOUNTING .....	51
51	PFOFF	30327	168F03-8X1-4	ADAPTER, STRAIGHT EMERGENCY VALVE .....	2
52	PFFZZ	30327	161F3-8	NUT, TUBE COUPLING .....	1
53	PFFZZ	06853	200361	SLEEVE, COMPRESSION, TUBE .....	1
54	XDFZZ	06853	200359	ADAPTER, STRAIGHT .....	1
55	PFOZZ	11083	387745	NIPPLE, PIPE .....	2
56	PFOZZ	27315	2409V005	COUPLING, PIPE .....	2
57	PFOZZ	79470	3152X6	PLUG, PIPE .....	2
58	PFOZZ	96906	MS18154-58	SCREW, CAP, HEXAGON VALVE .....	6
59	PFOZZ	96906	MS39185-6	ELBOW, PIPE TO TUBE .....	2
60	PFFZZ	30327	161F3-8	NUT, TUBE COUPLING .....	1
61	PFFZZ	06853	200361	SLEEVE, COMPRESSION, TUBE .....	1
62	XOFZZ	06853	213674	BODY ELBOW .....	1
63	PFOZZ	96906	MS35291-061	SCREW, CAP, HEXAGON .....	2

END OF FIGURE

153-2

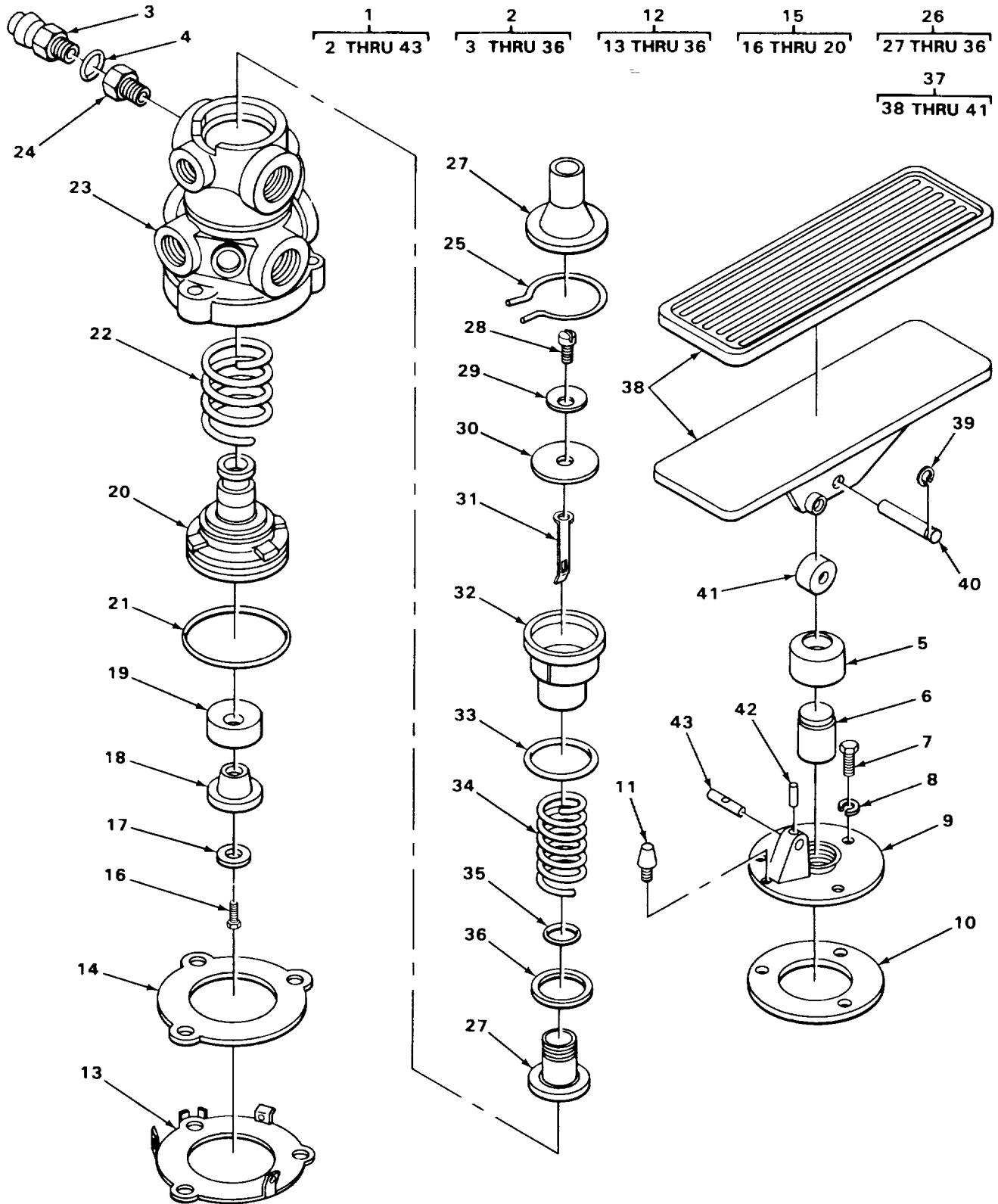

TA215274

Figure 154. Treadle Valve Assembly

## SECTION II

TM5-3810-294-34P

(1) ITEM NO	(2) SMR CODE	(3) FSCM	(4) PART NUMBER	(5) DESCRIPTION AND USABLE ON CODES (UOC)	(6) QTY
GROUP 1208 AIR BRAKE SYSTEM					
FIG. 154 TREADLE VALVE ASSEMBLY					
1	PAOFF	06853	7022-02	VALVE ASSY,BRAKE .....	1
2	PFOFF	06853	7022-05	VALVE,AIR BRAKE PEDAL CONTROLLED.....	1
3	PFFZZ	06853	222797	BREATHER .....	1
4	PFFZZ	06853	233955	PACKING,PREFORMED BREATHER .....	1
5	PFFZZ	06853	236982	BOOT,DUST .....	1
6	PFFZZ	06853	242094	PLUNGER,TREADLE VALVE DRIVING .....	1
7	PFFZZ	06853	203821	SCREW,MACHINE PLATE MOHWNTING.....	3
8	PFFZZ	96906	MS35340-45	WASHER,LOCK PLATE MOUNTING .....	3
9	XDFZZ	06853	245720	PLATE,MOUNTING PEDAL .....	1
10	PFFZZ	06853	245570	GASKET MOUNTING PLATE SEAL .....	1
11	PFFZZ	06853	236980	STOP PEDAL .....	1
12	XDOFF	06853	282541	VALVE ASSEMBLY PEDAL CONTROLLED.....	1
13	PFFZZ	06853	239668	RETAINER,BRAKE PISTON .....	1
14	PFFZZ	06853	245570	GASKET PLATE .....	1
15	PFOFF	06853	277854	PISTON ASSEMBLY VALVE DRIVEN .....	1
16	PFFZZ	06853	239640	SCREW,SELF-LOCKING .....	1
17	PFFZZ	06853	239713	WASHER,FLAT .....	1
18	PFFZZ	06853	243015	SEAT,HELICAL.....	1
19	PFFZZ	11083	5D768	MOUNT,RESILIENT .....	1
20	PFFZZ	06853	243011	PISTON,VALVE SPRING DRIVING.....	1
21	PFFZZ	06853	239643	PACKING,PREF CRMED PISTON SEAL .....	1
22	PFFZZ	06853	235829	SPRING,HELICAL PISTON DRIVEN .....	1
23	XDFZZ	06853	239633	BODY VALVE .....	1
24	PFFZZ	06853	246573	VENT PLUG,BRAKE .....	1
25	PFFZZ	96906	MS16625-1162	RING,RETAINING VALVE SEAT. ....	1
26	PFOFF	06853	229502	VALVE INTERNAL AND EXHAUST.....	1
27	PFFZZ	06853	239979	VALVE EXHAUST.....	1
28	XDFZZ	06853	242109	SCREW DIAPHRAGM MOUNTING .....	1
29	PFFZZ	06853	239708	WASHER,BRAKE .....	1
30	PFFZZ	06853	239615	DIAPHRAGM,VALVE FLAT.....	1
31	PFFZZ	06853	239737	SPRING,FLAT PRELOAD .....	1
32	PFFZZ	06853	244586	SEAT,VALVE BRAKE.....	1
33	PFFZZ	06853	239645	PACKING,PREFORMED .....	1
34	PFFZZ	06853	239627	SPRING,HELICAL VALVE BODY .....	1
35	PFFZZ	06853	240960	VALVE RETAINER .....	1
36	PFFZZ	06853	239136	PACKING,PREFORMED VALVE SEAL.....	1
37	PFOFF	06853	7022-06	PEDAL ASSEMBLY CONTROL .....	1
38	XDFZZ	06853	279828	PEDAL CONTROL BRAKE .....	1
39	PFFZZ	06853	236290	RING,RETAINING .....	1
40	PFFZZ	06853	236474	PIN,STRAIGHT,HEADED.....	1
41	PFFZZ	06853	236288	ROLLER,LINEAR-ROTAR PEDAL FULCRUM .....	1
42	PFFZZ	96906	MS16562-131	PIN,SPRING STRAIGHT PIN HOLDING.....	1
43	PFFZZ	06853	238888	PIN,STRAIGHT, MOUNTING PLATE.....	1

END OF FIGURE

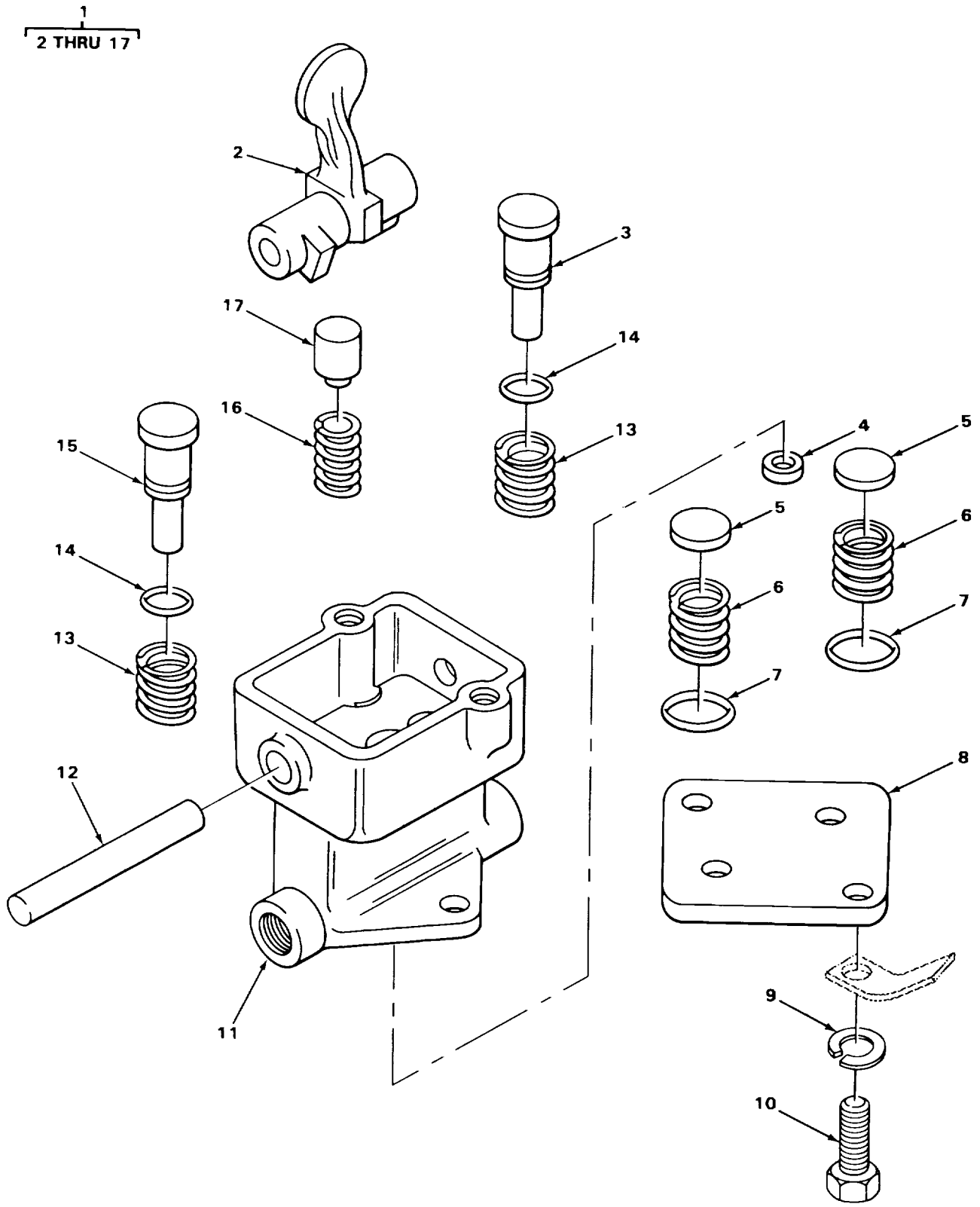

TA215276

Figure 155. Three Way Control Valve

## SECTION II

TM5-3810-294-34P

(1) ITEM NO	(2) SMR CODE	(3) FSCM	(4) PART NUMBER	(5) DESCRIPTION AND USABLE ON CODES (UOC)	(6) QTY
GROUP 1208 AIR BRAKE SYSTEM					
FIG. 155 THREE WAY CONTROL VALVE					
1	PAOFF	06853	7012-10	VALVE THREE-WAY CONTROL.....	1
2	XDFZZ	06853	244627	LEVER,MANUAL .....	1
3	XDFZZ	06853	244625	DISK,VALVE .....	1
4	XDFZZ	06853	244630	SPACER,RING INLET PLATE-VALVE.....	1
				BODYS AND-OFF .....	
5	PFFZZ	06853	239750	DISK,VALVE .....	2
6	PFFZZ	06853	235729	SPRING,HELICAL VALVE HOLDING .....	2
7	PFFZZ	06853	214745	PACKING,PREFORMED INLET PLATE SEAL.....	2
8	XDFZZ	06853	244631	PLATE INLET .....	1
9	PFFZZ	06853	239383	WASHER,LOCK INLET PLATE MOUNTING.. .....	2
10	PFFZZ	06853	203198	SCREW,CAP,HEXAGCN INLET PLATE.....	2
				MOUNTING .....	
11	XDFZZ	06853	244624	BODY VALVE .....	1
12	PFFZZ	06853	241547	PIN,STRAIGHT .....	1
13	PFFZZ	06853	234833	SPRING,HELICAL PLUNGER HOLDING .....	2
14	PFFZZ	06853	214749	PACKING,PREFORMED PLUNGER SEAT .....	2
15	PFFZZ	06853	239093	DISK,VALVE .....	1
16	XDFZZ	06853	244628	SPRING,HELICAL PLUNGER HOLDING .....	1
17	PFFZZ	06853	244626	PLUNGER,LEVER POSITIONING .....	1

END OF FIGURE

155-1

1  
2 THRU 17

6  
7 THRU 17

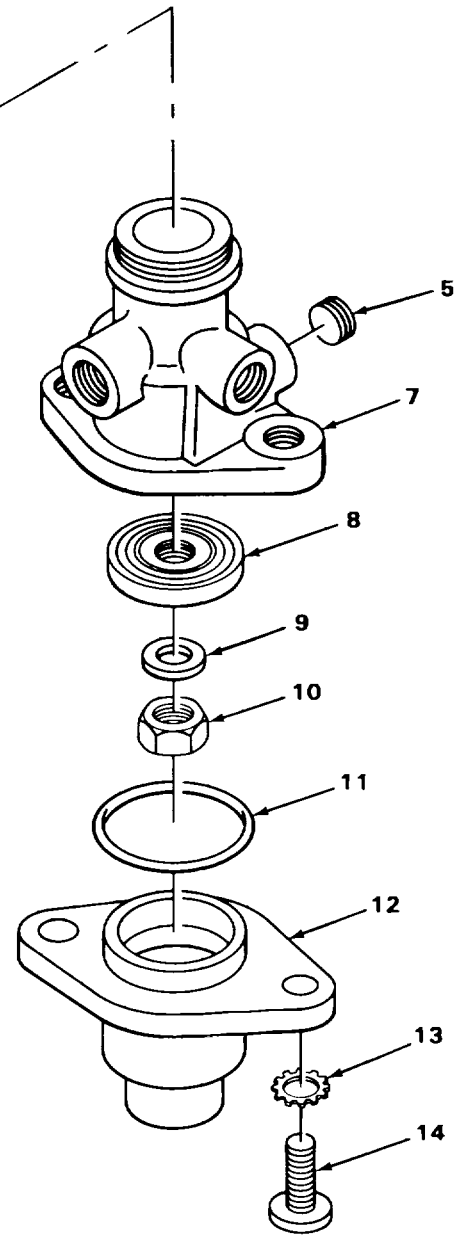
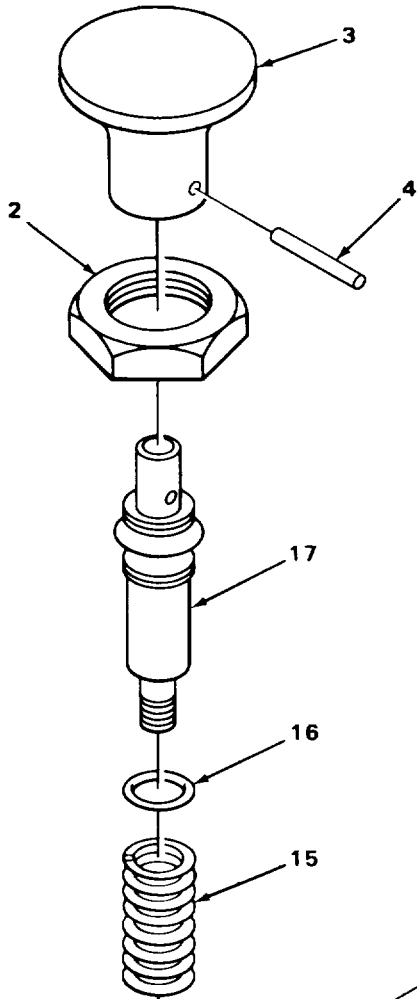

TA215280

Figure 156. Parking Protection Valve

(1) ITEM NO	(2) SMR CODE	(3) FSCM	(4) PART NUMBER	(5) DESCRIPTION AND USABLE ON CODES (UOC)	(6) QTY
GROUP 1208 AIR BRAKE SYSTEM					
FIG. 156 PARKING PROTECTION VALVE					
1	PAOFF	06853	7012-11	VALVE PARKING CONTRCL.....	1
2	XDFZZ	06853	239315	NUT MOUNTING,PUSH BUTTON .....	1
3	PFFZZ	06853	241866	PUSH BUTTON PLUNGER ACTUATING .....	1
4	PFFZZ	06853	238379	PIN,SPRING PUSH BUTTON HOLDING .....	1
5	XDDZZ	06853	210050	PLUG,VENT VALVE BODY SEAL.....	1
6	XOOFF	06853	7021-15	VALVE ASSEMBLY PARKING.....	1
7	PFFZZ	06853	290674	BODY,VALVE,BRAKE .....	1
8	PFFZZ	06853	240277	DISK,VALVE .....	1
9	PFFZZ	88044	AN960-416L	WASHER,FLAT VALVE REST .....	1
10	PFFZZ	06853	230401	NUT,SELF-LOCKING COVER MOUNTING.....	1
11	PFFZZ	06853	240480	GASKET COVER SEAL .....	1
12	PFFZZ	06853	240283	COVER,CONTROL VALVE .....	1
13	PFOZZ	06853	239383	WASHER,LOCK COVER MOUNTING .....	2
14	XDOZZ	06853	238501	SCREW,MACHINE COVER MOUNTING.....	2
15	XDFZZ	06853	240285	SPRING,HELICAL PLUNGER HOLDING. ....	1
16	PFFZZ	06853	240580	BEARING,SLEEVE PLUNGER SEAL .....	1
17	PFFZZ	06853	291063	PLUNGER,PUSH PULL QUICK RELEASE.....	1

END OF FIGURE

156-1



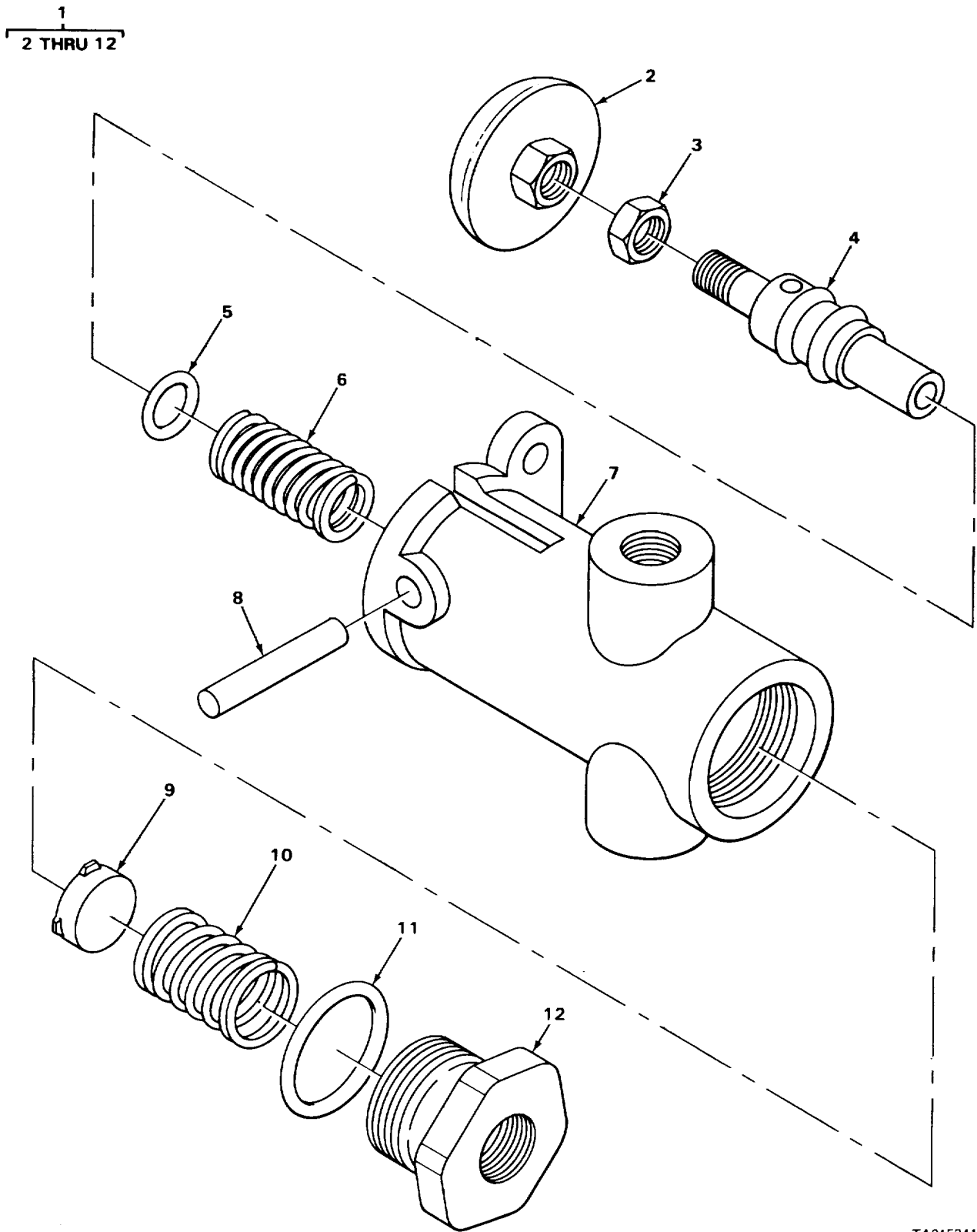

TA215341

Figure 157. Differential Lockout Control Valve

## SECTION II

TM5-3810-294-34P

(1) ITEM NO	(2) SMR CODE	(3) FSCM	(4) PART NUMBER	(5) DESCRIPTION AND USABLE ON CODES (UOC)	(6) QTY
GROUP 1208 AIR BRAKE SYSTEM					
FIG. 157 DIFFERENTIAL LOCKOUT CONTROL VALVE					
1	PAOFF	06853	229614	VALVE CONTROL,DIFFERENTIAL LOCKOUT .....	1
2	PFFZZ	06853	235197	PUSH BUTTON PLUNGER ACTUATING.....	1
3	PFFZZ	06853	202961	NUT,PLAIN,HEXAGON PLUNGER MOUNTING .....	1
4	PFFZZ	62983	239766	PLUNGER QUICK RELEASE.....	1
5	PFFZZ	06853	214749	PACKING,PREFORMED PLUNGER .....	1
6	PFFZZ	06853	234833	SPRING,HELICAL PLUNGER HOLDING .....	1
7	XDFZZ	06853	239092	BODY,CONTROL VALVE.....	1
8	XDFZZ	06853	211155	PIN,STRAIGHT ,HEADED VALVE BODY .....	1
				INSERT .....	
9	PFFZZ	06853	239750	DISK,VALVE CONTROL .....	1
11	PFFZZ	06853	231728	PACKING,PREFORMED VALVE BODY END .....	1
				SEAL.....	
12	PAFZZ	06853	234840	CAP,VALVE END GAS CYLINDER.....	1

END OF FIGURE

157-1

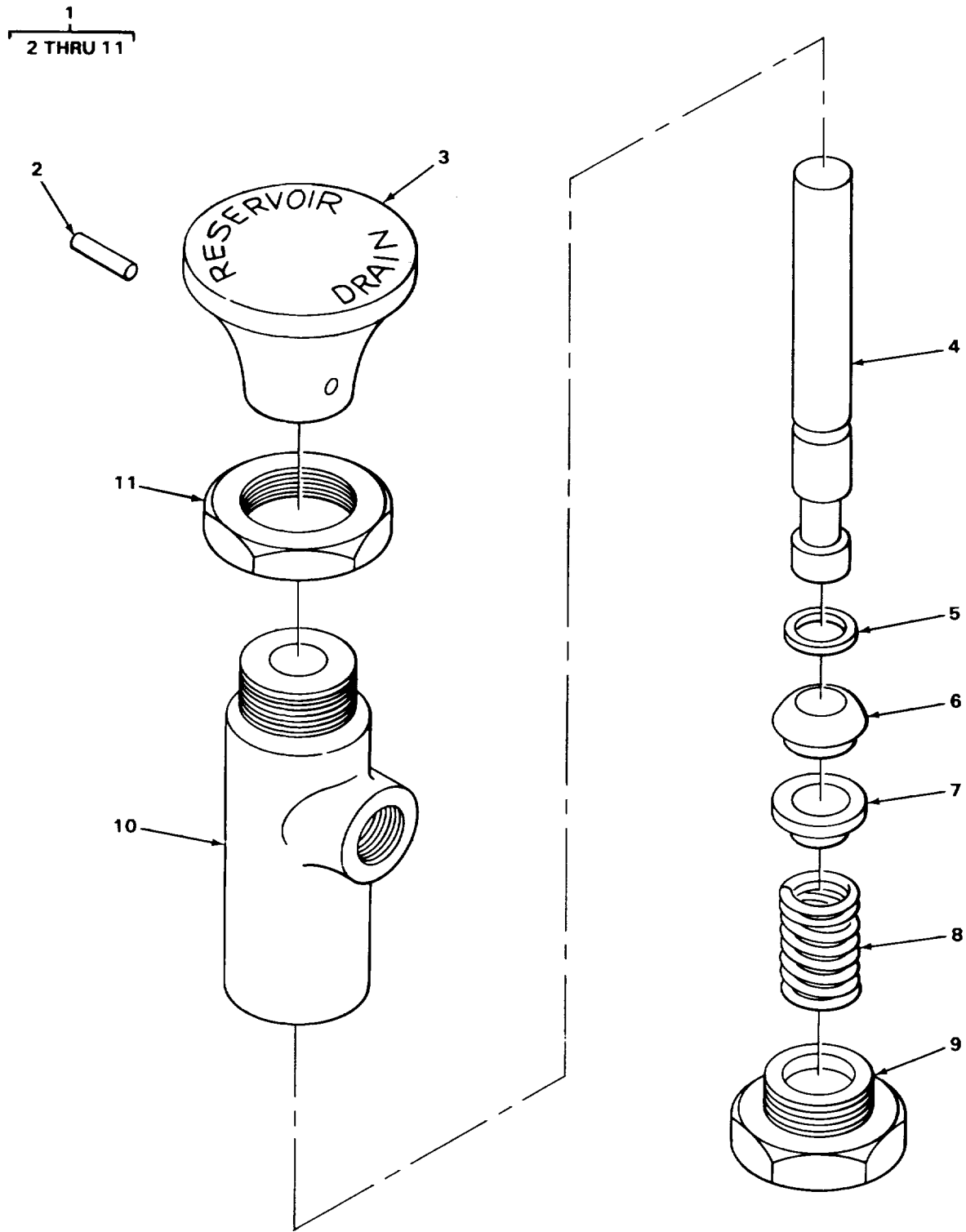

TA215339

Figure 158. Drain Valve Assembly

(1) ITEM NO	(2) SMR CODE	(3) FSCM	(4) PART NUMBER	(5) DESCRIPTION AND USABLE ON CODES (UOC)	(6) QTY
				GROUP 1208 AIR BRAKE SYSTEM	
				FIG. 158 DRAIN VALVE ASSEMBLY	
1	PAOZZ	11083	3R4825	VALVE,ASSEMBLY DRAIN.....	1
2	PFFZZ	06853	241556	PIN,SPRING BUTTON HOLDING.....	1
3	PAFZZ	06853	241830	KNOB VALVE ACTUATING .....	1
4	XDFZZ	06853	241829	STEM,NEEDLE VALVE .....	1
5	PFFZZ	06853	234305	PACKING,PREFORMED VALVE STEM SEAL.....	1
6	PFFZZ	06853	23E686	INLET VALVE .....	1
7	PFFZZ	06853	238687	SPRING SEAT.....	1
8	PFFZZ	06853	235729	SPRING.HELICAL VALVE HOLDING .....	1
9	PFFZZ	06853	234840	CAP,VALVE, .....	1
10	XDFZZ	06853	241828	BODY VALVE .....	1
11	XDFZZ	06853	234333	NUT MOUNTING,VALVE BODY .....	1

END OF FIGURE

158-1

1  
2 THRU 22

11  
12

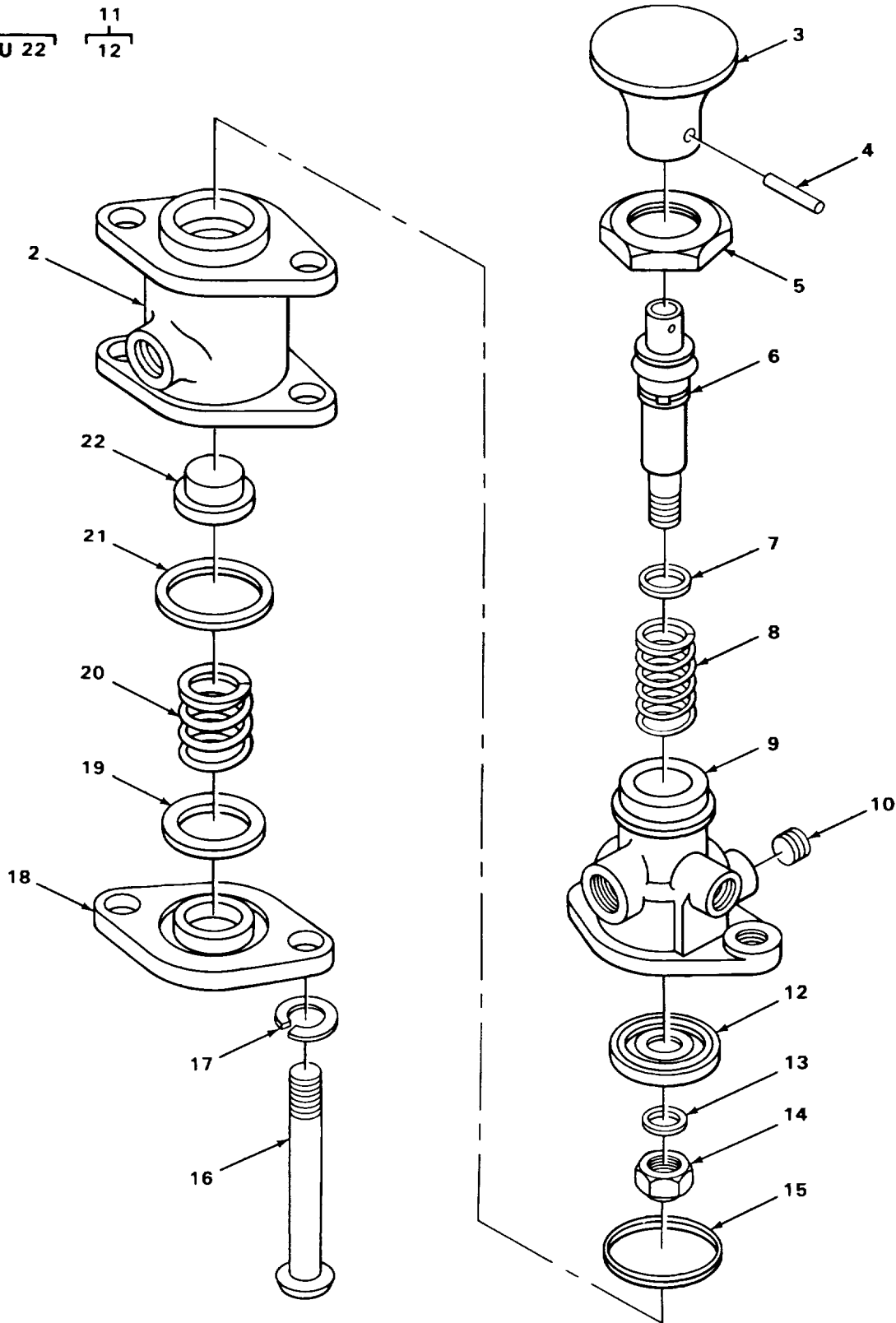

TA215337

Figure 159. Push-Pull Control Valve

(1) ITEM NO	(2) SMR CODE	(3) FSCM	(4) PART NUMBER	(5) DESCRIPTION AND USABLE ON CODES (UOC)	(6) QTY
GROUP 1208 AIR BRAKE SYSTEM					
FIG. 159 PUSH-PULL CONTROL VALVE					
1	PAOFF	06853	280723	VALVE,RELAY,CONTROL PUSH-PULL.....	1
2	PFFZZ	06853	243633	BODY,VALVE LOWER .....	1
3	PAFZZ	06853	245187	PUSH BUTTCN PLUNGER ACTUATING .....	1
4	PFFZZ	06853	238379	PIN,SPRING PUSH BUTTON HOLDING.....	1
5	PFFZZ	06853	239357	NUT,PLAIN,HEXAGON PUSH BUTTON .....	1
6	XDFZZ	06853	240273	RETAINING,VALVE BODY MOUNTING .....	1
7	PFFZZ	06853	242952	PLUNGER,CONTROL.....	1
8	PFFZZ	06853	239330	PACKING,PREFORMED VALVE BODY SEAL.....	1
9	PFFZZ	06853	290674	SPRING,HELICAL PLUNGER HOLDING .....	1
10	PFOZZ	25511	P49787	BODY VALVE ,BRAKE .....	1
11	PFFFF	06853	240277	PLUG,PIPE VALVE BODY SEAL.....	2
12	XDFZZ	06853	240276	DISK,VALVE CONTROL. ....	1
13	PFFZZ	88044	AN960-416L	INSERT VALVE .....	1
14	PFFZZ	06853	230401	WASHER,FLAT PLUNGER MOUNTING .....	1
15	PFFZZ	06853	240480	NUT,SELF-LOCKING PLUNGER MOUNTING. ....	1
16	XDFZZ	06853	243638	GASKET VALVE BODY SEAL.....	1
17	PFFZZ	96906	MS35338-44	SCREW,MACHINE COVER MOUNTING.....	2
18	PFFZZ	06853	243637	.ASHER,LOCK COVER MOUNTING .....	2
19	PFFZZ	06853	243636	COVER,CONTROL VALVE LOWER VALVE .....	1
20	PFFZZ	06853	243635	BODY.....	1
21	XDFZZ	06853	238413	GASKET LOWER COVER SEAL .....	1
22	PFFZZ	06853	243634	SPRING,HELICAL PISTGN DRIVING.....	1
				PACKING,PREFORMED LOWER BODY SEAL .....	1
				PISTON SPRING DRIVEN .....	1

END OF FIGURE

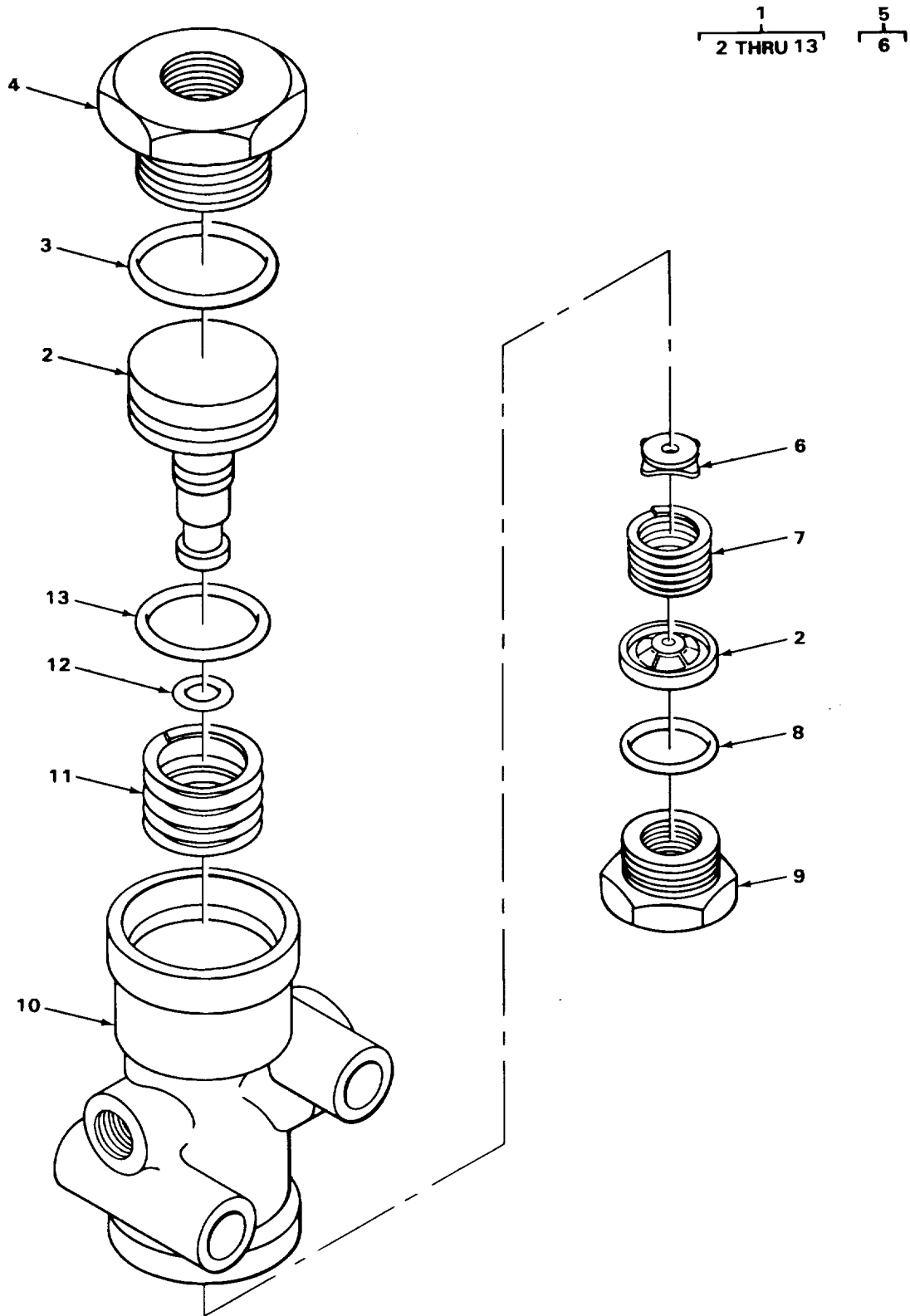

Figure 160. Synchronizing Valve

(1) ITEM NO	(2) SMR CODE	(3) FSCM	(4) PART NUMBER	(5) DESCRIPTION AND USABLE ON CODES (UOC)	(6) QTY
GROUP 1208 AIR BRAKE SYSTEM					
FIG. 160 SYNCHRONIZING VALVE					
1	PAFFF	06853	278825	VALVE,AIR BRAKE SYNCHRONIZING .....	1
2	XDFZZ	06853	243648	PISTON VALVE.....	1
3	PFFZZ	06853	234045	PACKING,PREFORMED VALVE BODY SEAL.....	1
4	XDFZZ	06853	243644	NUT,CAP VALVE.....	1
5	PFFFF	06853	239750	DISK,VALVE SPRING LOADED .....	1
6	XDFZZ	06852	239749	VALVE INSERT .....	1
7	XDFZZ	06853	243645	SPRING,HELICAL VALVE DRIVING.....	1
8	PFFZZ	06853	214747	GASKET CAP SEAL .....	1
9	PFFZZ	06853	238662	ADAPTER,STRAIGHT SPRING COVERING.....	1
10	XDFZZ	06853	243641	BODY VALVE .....	1
11	XDFZZ	06853	243642	SPRING,HELICAL COMPRESSION,PISTON..... DRIVING .....	1
12	PFFZZ	06853	240542	PACKING,PREFORMED VALVE PISTON.....	1
13	PFFZZ	06853	235063	PACKING,PREFORMED VALVE PISTON.....	1

END OF FIGURE

160-1



1  
2 THRU 8

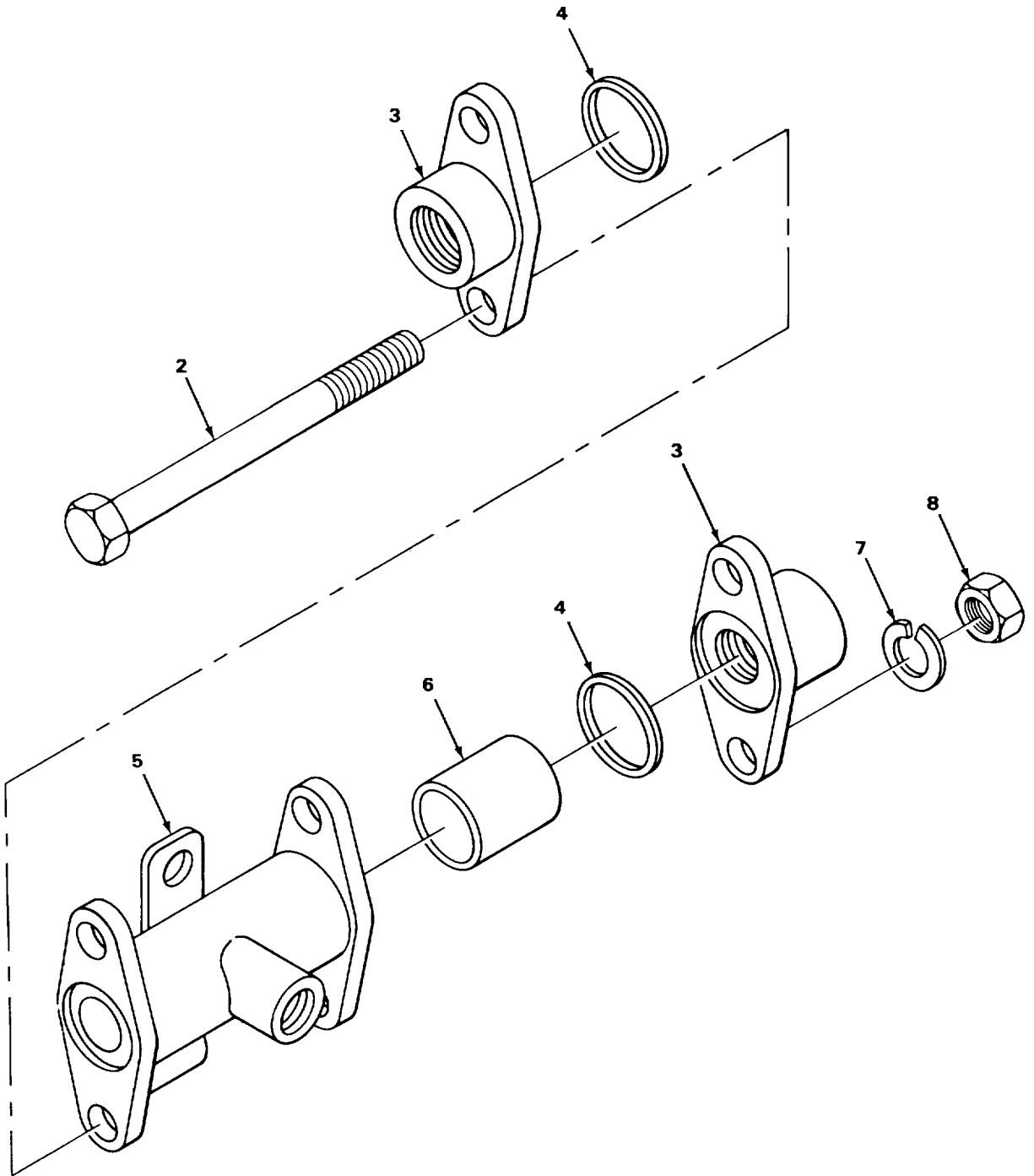

Figure 161. Check Valve

## SECTION II

TM5-3810-294-34P

(1) ITEM NO	(2) SMR CODE	(3) FSCM	(4) PART NUMBER	(5) DESCRIPTION AND USABLE ON CODES (UOC)	(6) QTY
GROUP 1208 AIR BRAKE SYSTEM					
FIG. 161 CHECK VALVE					
1	XDOZZ	27315	36Z573	VALVE,SHUTTLE .....	6
2	PFFZZ	06853	212207	SCREW,CAP,HEXAGON END CAP MOUNTING.....	2
3	PFFZZ	06853	212206	NUT,CAP VALVE.....	2
4	PFFZZ	06853	235562	DISK,VALVE .....	2
5	PFFZZ	06853	217697	TEE,FLANGE TO PIPE VALVE.....	1
6	PFFZZ	06853	235561	PISTON,VALVE .....	1
7	PFFZZ	06853	202981	WASHER,LOCK END CAP MOUNTING.....	2
8	PFFZZ	06853	203147	NUT,PLAIN,HEXAGON END CAP MOUNTING.....	2

END OF FIGURE

161-1

1  
2 THRU 6

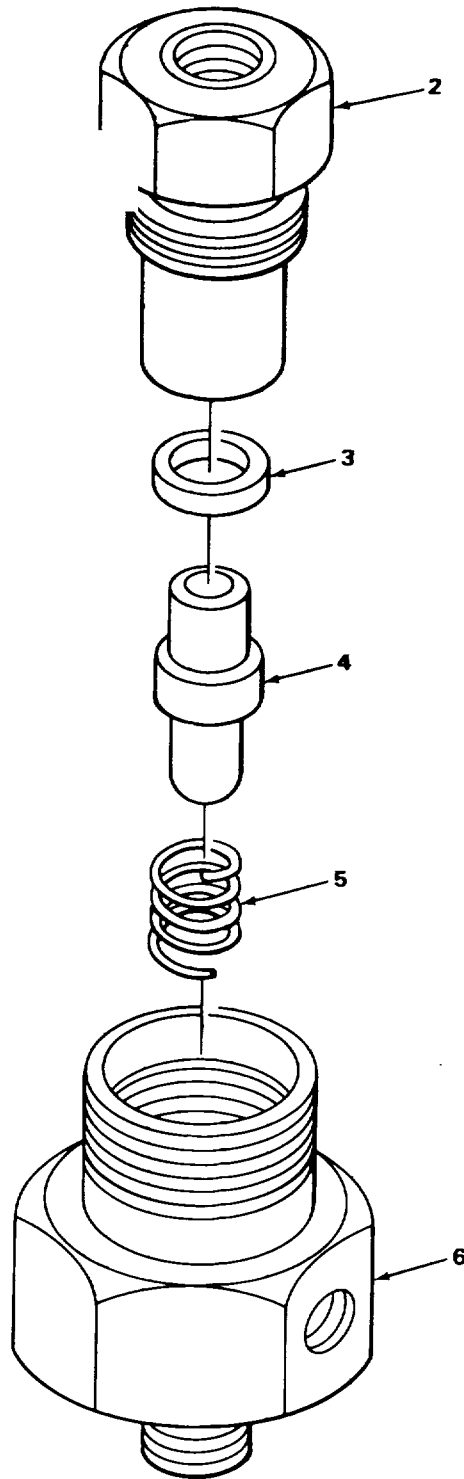

TA215343

Figure 162. Check Valve Alcohol Evaporator

SECTION II

TM5-3810-294-34P

(1) ITEM NO	(2) SMR CODE	(3) FSCM	(4) PART NUMBER	(5) DESCRIPTION AND USABLE ON CODES (UOC)	(6) QTY
GROUP 1208 AIR BRAKE SYSTEM					
FIG. 162 CHECK VALVE ALCOHOL EVAPORATOR					
1	PAOFF	06853	7023-01	VALVE,CHECK ALCOHOL EVAPORATOR.....	1
2	PFFZZ	06853	240909	CAP NUT,CHECK VALVE .....	1
				RETAINING .....	
3	PFFZZ	06853	240908	PACKING,PREFORMED VALVE MOUNTING.....	1
4	PFFZZ	06853	240907	VALVE,CHECK.....	1
5	PFFZZ	06853	240906	SPRING,HELICAL VALVE LOADING .....	1
6	XDFZZ	06853	240905	BODY VALVE .....	1

END OF FIGURE

162-1

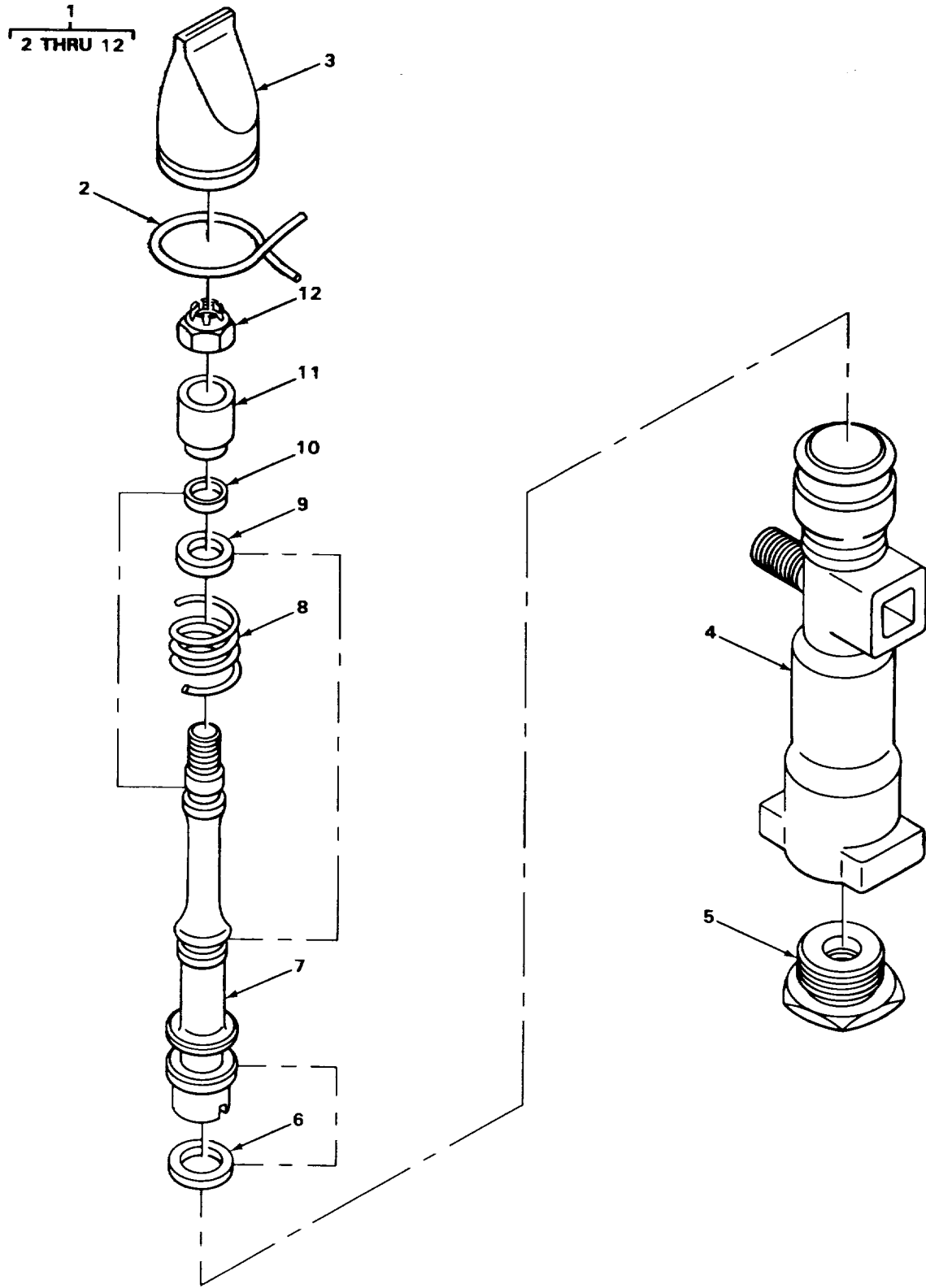

TA215351

Figure 163. Drain Valve

SECTION II

(1) ITEM NO	(2) SMR CODE	(3) FSCM	(4) PART NUMBER	(5) DESCRIPTION AND USABLE ON CODES (UOC)	(6) QTY
<b>GROUP 1208 AIR BRAKE SYSTEM</b>					
<b>FIG. 163 DRAIN VALVE</b>					
1	PAOFF	06853	277120	VALVE DRAIN .....	4
2	XDFZZ	06853	241856	CLAMP, LOOP PLUNGER FASTENING.....	1
3	PFFZZ	06853	241855	BOOT,DRAIN VALVE PROTECTING .....	1
4	XDFZZ	06853	241850	BODY VALVE .....	1
5	PFFZZ	06853	241853	ADAPTER BUSHING VALVE BODY.....	1
				MOUNTING .....	
6	PFFZZ	06853	242393	PACKING, PREFORMED PLUNGER MOUNTING	1
7	PFFZZ	06853	241852	PLUNGER, SPRING LOADED .....	1
8	PFFZZ	06853	241851	SPRING,HELICAL VALVE.....	1
9	PFFZZ	06853	240543	PACKING, PREFORMED SPRING	1
				POSITIONING .....	
10	PFFZZ	06853	240542	PACKING, PREFORMED SPRING	1
				POSITIONING .....	
11	XDFZZ	06853	241854	VALVE DRAIN .....	1
12	XDFZZ	06853	230402	NUT, SELF-LOCKING VALVE MOUNTING.....	1

END OF FIGURE

1  
2 THRU 8

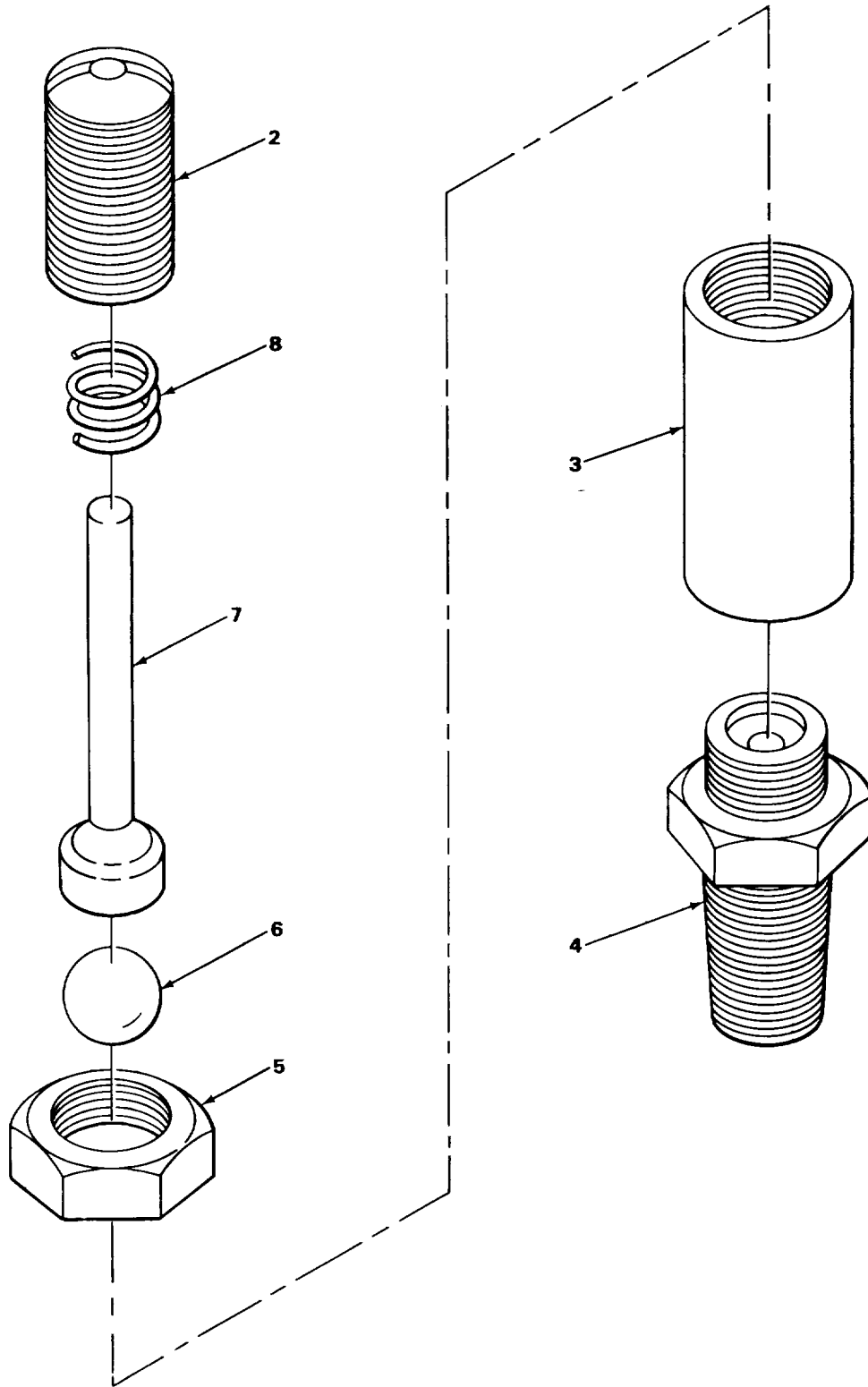

TA215350

TA215350

FIGURE 164. SAFETY VALVE ASSEMBLY

SECTION II

(1) ITEM NO	(2) SMR CODE	(3) FSCM	(4) PART NUMBER	(5) DESCRIPTION AND USABLE ON CODES (UOC)	(6) QTY
-------------------	--------------------	-------------	-----------------------	--	------------

GROUP 1208 AIR BRAKE SYSTEM

FIG. 164 SAFETY VALVE ASSEMBLY

1	PAOFF	06853	205105	VALVE SAFETY.....	1
2	PFFZZ	06853	201611	BUSHING,MACHINE ADJUSTING, SAFETY VALVE.....	1
3	XDFZZ	06853	2C1610	RETAINER, HELICAL COMPRESSION SPRING .....	1
4	PFFZZ	06853	201609	BODY, VALVE .....	1
5	PFFZZ	06853	201612	NUT, PLAIN, HEXAGON ADJUSTING NUT MOUNTING .....	1
6	PFFZZ	96906	MS19060-4820	BALL, BEARING VALVE.....	1
7	XDFZZ	06853	240517	PIN RELEASE.....	1
8	PFFZZ	06853	201614	SPRING, HELICAL COMPRESSION BALL LOADING.....	1

END OF FIGURE

164-1



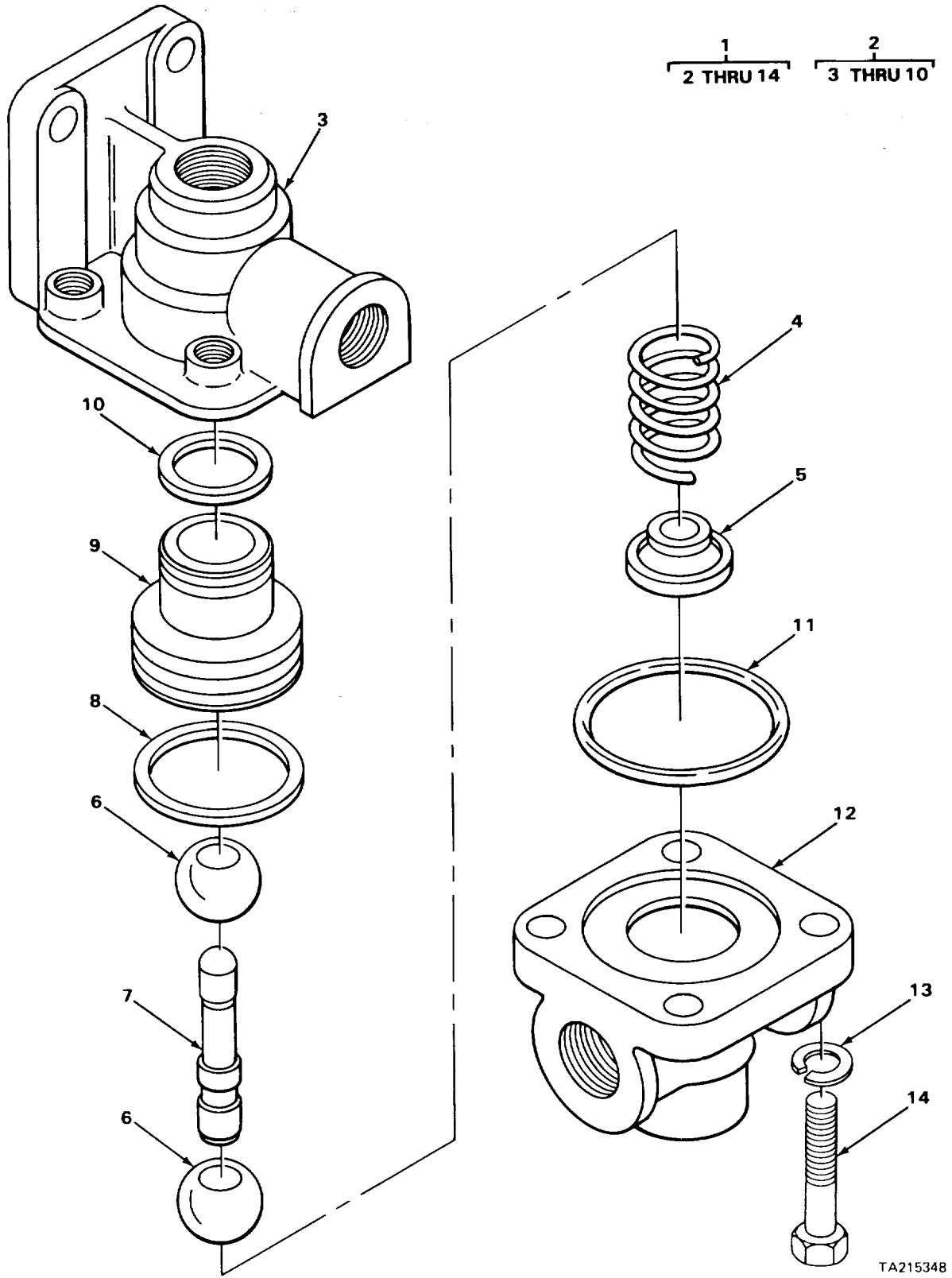

TA215348

TA215348

FIGURE 165. QUICK RELEASE VALVE

SECTION II					
(1)	(2)	(3)	(4)	(5)	(6)
ITEM	SMR	FSCM	PART	DESCRIPTION AND USABLE ON CODES (UOC)	QTY
NO	CODE		NUMBER		
<b>GROUP 1208 AIR BRAKE SYSTEM</b>					
<b>FIG. 165 QUICK RELEASE VALVE</b>					
1	PAOFF	06853	229505	VALVE QUICK RELEASE.....	1
2	PFOFF	06853	229508	VALVE ASSEMBLY INLET.....	1
3	XDFZZ	06853	242794	BODY VALVE .....	1
4	PFFZZ	06853	239656	SPRING VALVE CUSHIONING.....	1
5	PFFZZ	06853	239655	VALVE GUIDE .....	1
6	XDFZZ	06853	243830	VALVE INLET .....	2
7	PFFZZ	06853	239654	BRACKET COMPRESSOR VALVE .....	1
8	PFFZZ	06853	242775	PACKING, PREFORMED VALVE .....	1
				PROTECTING .....	
9	XDFZZ	06853	239652	PISTON, VALVE INLET.....	1
10	PFFZZ	06853	239658	PACKING, PREFORMED VALVE BODY .....	1
				PROTECTING	
11	PFFZZ	06853	240841	GASKET COVER PROTECTING .....	1
12	XDFZZ	06853	239659	COVER VALVE.....	1
13	PFOZZ	06853	237648	WASHER, LOCK COVER MOUNTING.....	4
14	PFOZZ	06853	203414	BOLT, MACHINE VALVE COVER MOUNTING.....	4

END OF FIGURE

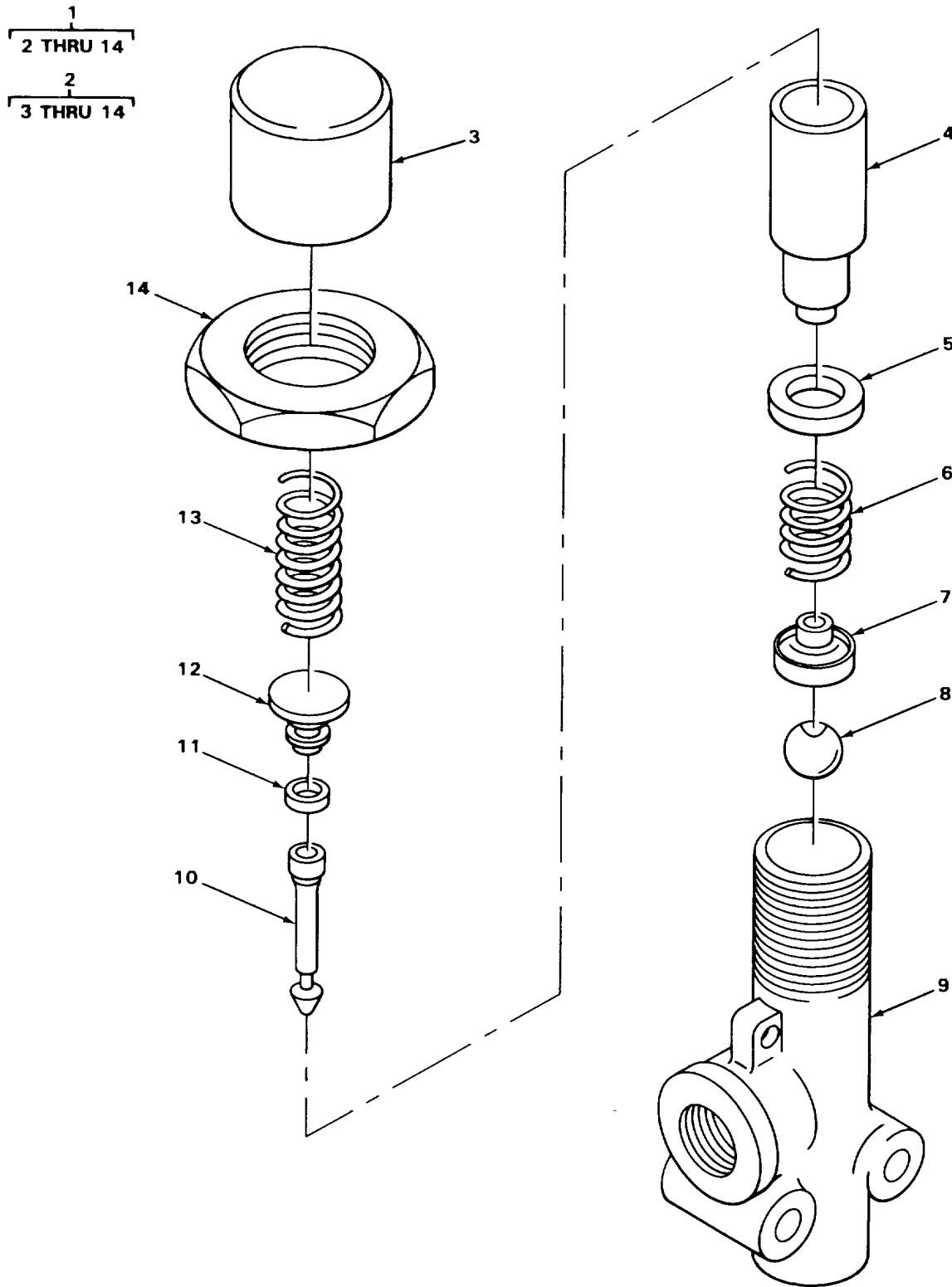

TA215347

TA215347

FIGURE 166. PRESSURE PROTECTION VALVE

## SECTION II

TM5-3810-294-34P

(1) ITEM NO	(2) SMR CODE	(3) FSCM	(4) PART NUMBER	(5) DESCRIPTION AND USABLE ON CODES (UOC)	(6) QTY
<b>GROUP 1208 AIR BRAKE SYSTEM</b>					
<b>FIG. 166 PRESSURE PROTECTION VALVE</b>					
1	PAOFF	06853	277227	VALVE, SAFETY RELIEF PRESSURE .....	1
				PROTECTION .....	
2	XDOFF	06853	277236	VALVE ASSEMBLY PRESSURE PROTECTION.....	1
3	XDFZZ	06853	241887	COVER VALVE ADJUSTING .....	1
4	PFFZZ	06853	241910	PISTON, VALVE SPRING .....	1
5	PFFZZ	06853	242391	PACKING PREFORMED RETAINER.....	1
				POSITIONING .....	
6	PFFZZ	06853	241912	SPRING, HELICAL VALVE LOADING .....	1
7	PFFZZ	06853	241913	GUIDE, VALVE SPRING .....	1
8	PFFZZ	06853	239773	BALL, VALVE PRESSURE PROTECTION .....	1
9	XDFZZ	06853	242446	BODY VALVE .....	1
10	XDFZZ	06853	241911	STEM, FLUID VALVE SPRING LOADED .....	1
11	PFFZZ	06853	236640	PACKING, PREFORMED SEAT .....	1
				POSITIONING .....	
12	PFFZZ	06853	241914	SEAT SPRING.....	1
13	XDFZZ	06853	241916	SPRING, HELICAL VALVE ADJUSTING .....	1
14	XDFZZ	06853	241952	NUT, STAMPED EXHAUST .....	1

END OF FIGURE

166-1

1  
2 THRU 7

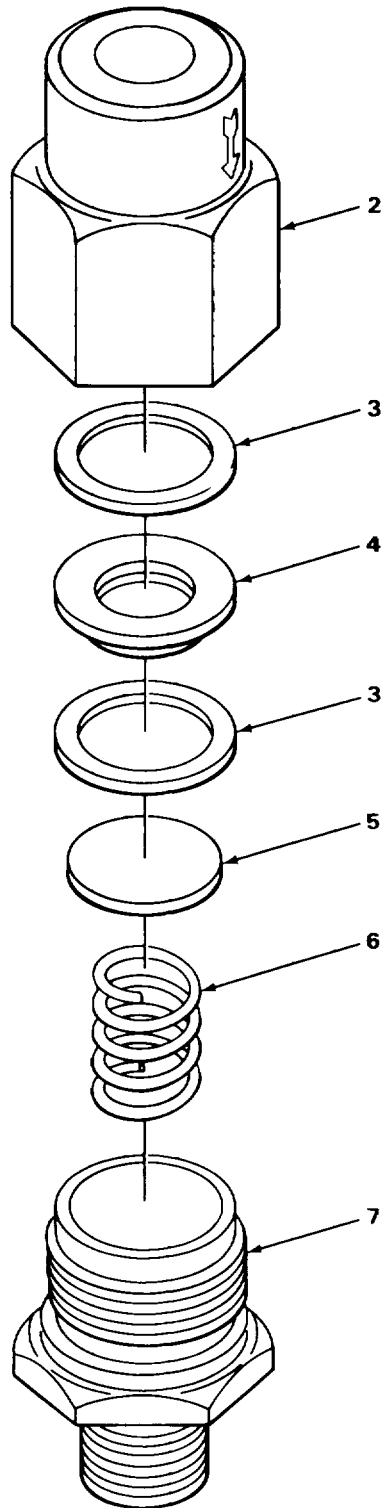

TA215270

TA215270

FIGURE 167. CHECK VALVE ASSEMBLY

SECTION II

TM5-3810-294-34P

(1) ITEM NO	(2) SMR CODE	(3) FSCM	(4) PART NUMBER	(5) DESCRIPTION AND USABLE ON CODES (UOC)	(6) QTY
-------------------	--------------------	-------------	-----------------------	--	------------

GROUP 1208 AIR BRAKE SYSTEM

FIG. 167 CHECK VALVE ASSEMBLY

1	PAOFF	06853	7023-02	VALVE, CHECK AIR SYSTEM.....	4
2	XDFZZ	06853	237990	NUT, PLAIN, CAP VALVE .....	1
3	PFFZZ	06853	238179	GASKET VALVE .....	2
4	XDFZZ	06853	237992	SEAT VALVE DISCHARGE.....	1
5	XDFZZ	06853	238197	DISK, VALVE SPRING .....	1
6	PFFZZ	06853	231994	SPRING, HELICAL VALVE BODY CUSHIONING .....	1
7	XDFZZ	06853	227718	VALVE, CHECK.....	1

END OF FIGURE

167-1

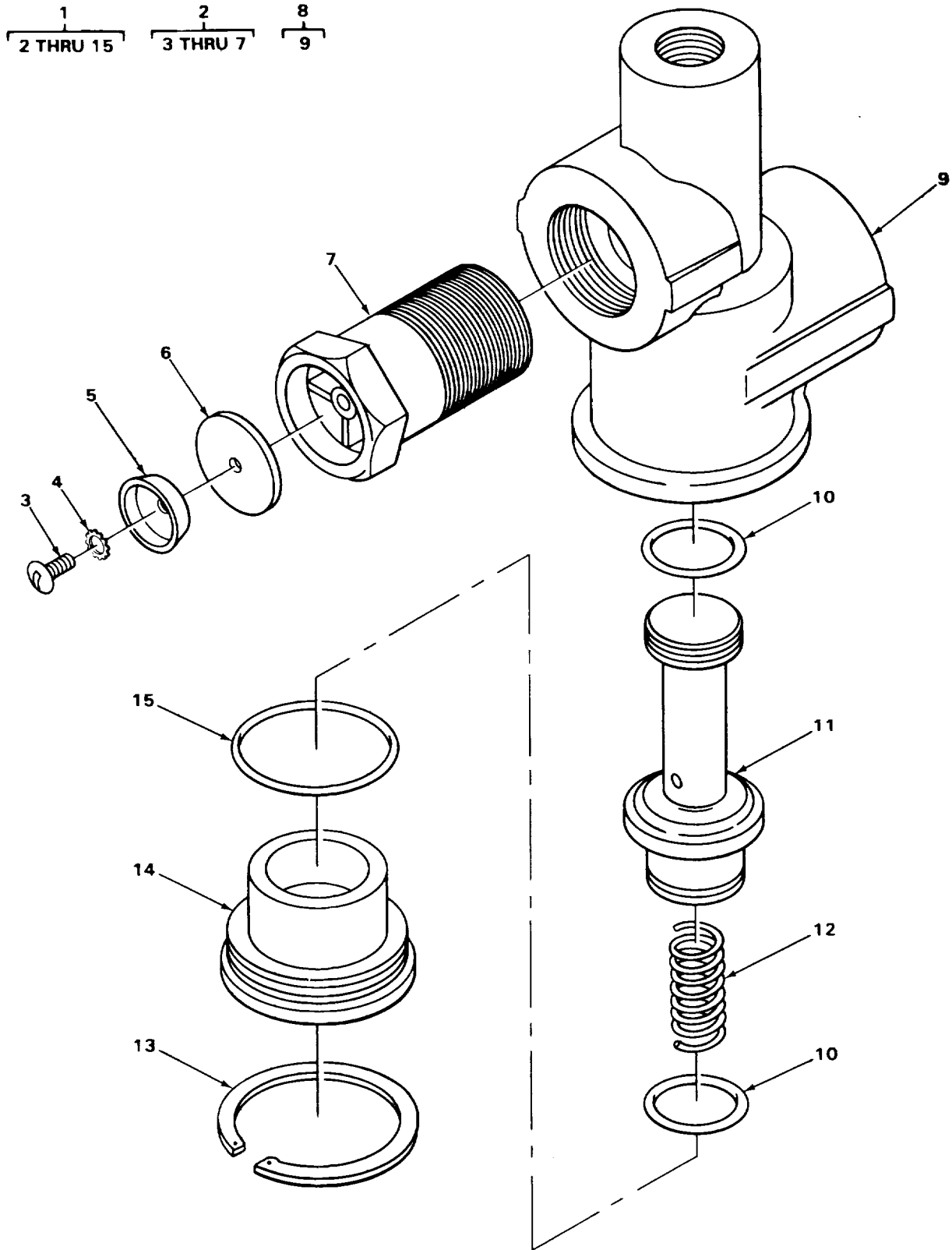

TA215346

TA215346

FIGURE 168. RESERVOIR EXHAUST CONTROL VALVE

SECTION II					
(1)	(2)	(3)	(4)	(5)	(6)
ITEM	SMR	FSCM	PART	DESCRIPTION AND USABLE ON CODES (UOC)	QTY
NO	CODE		NUMBER		

**GROUP 1208 AIR BRAKE SYSTEM**

**FIG. 168 RESERVOIR EXHAUST CONTROL VALVE**

1	XDOFF	06853	7012-12	VALVE, EXHAUST RESERVOIR .....	2
2	XDFFF	06853	227333	VALVE, CHECK .....	1
3	PFFZZ	96906	MS35206-227	SCREW, MACHINE DIAPHRAGM MOUNTING.....	1
4	PFFZZ	96906	MS35333-105	WASHER, LOCK DIAPHRAGM MOUNTING.....	1
5	XDFZZ	06853	214233	WASHER, SPRING DIAPHRAGM MOUNTING .....	1
6	PFFZZ	06853	214232	DIAPHRAGM AIR EXHAUST .....	1
7	XDFZZ	06853	237639	BODY CHECK VALVE.....	1
8	XDFFF	06853	244653	BODY VALVE .....	1
9	XDFZZ	06853	239024	BODY VALVE .....	1
10	PFFZZ	06853	238412	PACKING, PREFORMED CONTROL VALVE BODY PACKING.....	2
11	XDFZZ	06853	244652	VALVE, EXHAUST.....	1
12	XDFZZ	06853	244580	SPRING, HELICAL CONTROL VALVE LOADING.....	1
13	XDFZZ	06853	237742	RING, RETAINING VALVE GUIDE POSTIONING .....	1
14	XDFZZ	06853	244654	GUIDE CONTROL VALVE RETAINING.....	1
15	PFFZZ	06853	239029	PACKING, PREFORMED VALVE GUIDE PACKING	1

END OF FIGURE



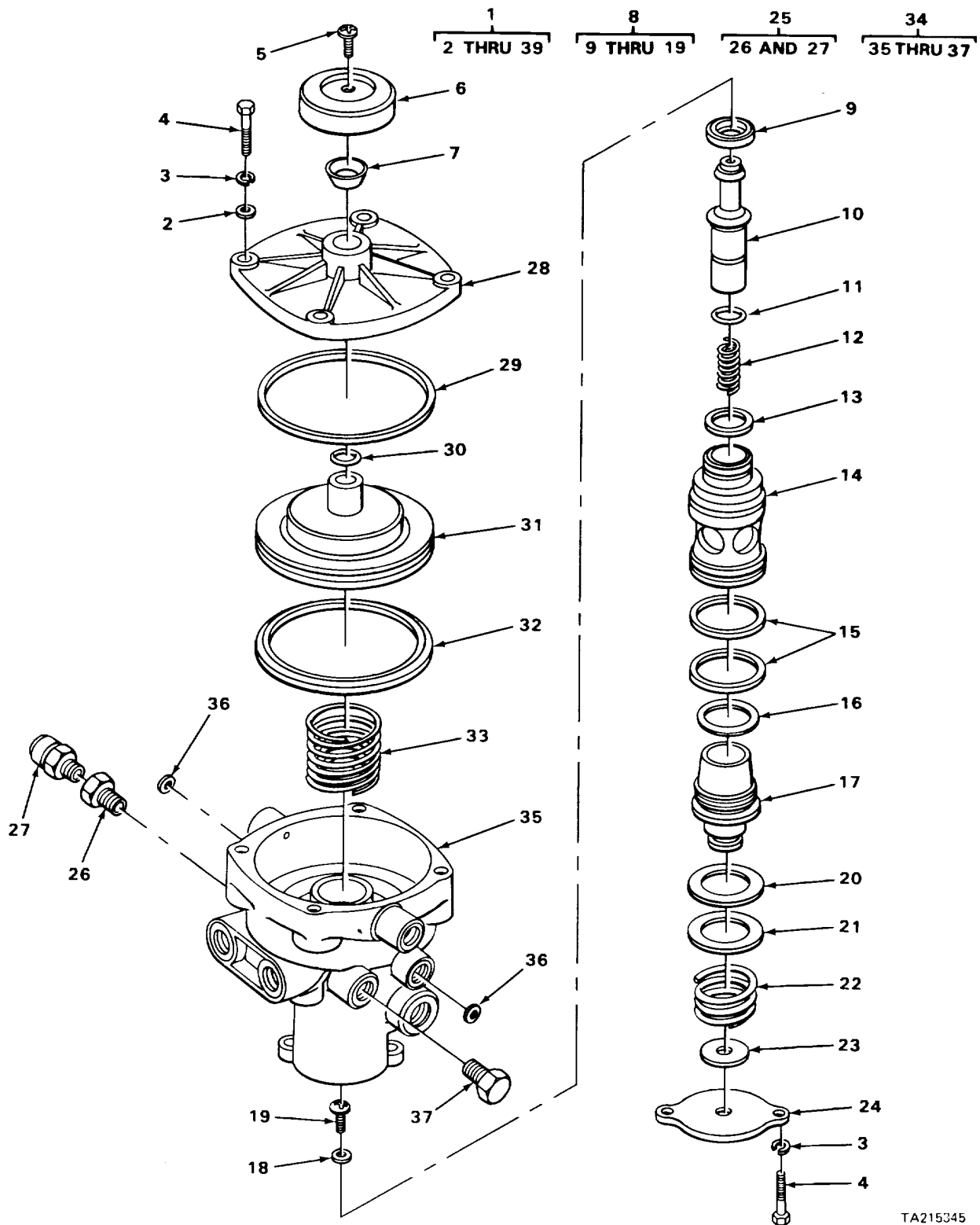

TA215345

TA215345

FIGURE 169. RELAY VALVE ASSEMBLY

## SECTION II

TM5-3810-294-34P

(1) ITEM NO	(2) SMR CODE	(3) FSCM	(4) PART NUMBER	(5) DESCRIPTION AND USABLE ON CODES (UOC)	(6) QTY
<b>GROUP 1208 AIR BRAKE SYSTEM</b>					
<b>FIG. 169 RELAY VALVE ASSEMBLY</b>					
1	PAOFF	96906	MS53004-2	PARTS KIT,RELAY EMERGENCY .....	2
2	PFOZZ	88907	SKA1655	WASHER,FLAT TOP COVER MOUNTING.....	4
3	PFOLZ	06853	237648	WASHER,LOCK BOTTOM COVER MOUNTING .....	6
4	PFOZZ	06853	203414	BOLT, MACHINE BOTTOM COVER MOUNTING .....	6
5	PFFZZ	06853	242228	SCREW,TAPPING.....	1
6	PFFZZ	06853	240858	COVER EXHAUST .....	1
7	PFFZZ	06853	239873	DIAPHRAGM, VALVE.....	1
8	XDFFF	06853	700-111	PISTON ASSEMBLY EMERGENCY .....	1
9	PFFZZ	06853	239269	VALVE,EXHAUST.....	1
10	PFFZZ	06853	239267	VALVE ASSEMBLY INLET .....	1
11	PFFZZ	06853	238564	PACKING,PREFORMED .....	1
12	PFFZZ	06853	239214	SPRING, HELICAL .....	1
13	PFFZZ	06853	240211	PACKING,PREFCRMED .....	1
14	PFFZZ	06853	240210	PISTON,LINEAR.....	1
15	PFFZZ	06853	240212	PACKING,PREFORMED .....	2
16	PFFZZ	06853	238831	GROMMET EMERGENCY PISTON PACKING .....	1
17	PFFZZ	06853	238832	NUT,CAP EMERGENCY PISTON MOUNTING .....	1
18	PFFZZ	06853	239689	WASHER,FLAT INLET VALVE MOUNTING.....	1
19	PFFZZ	03533	239376	SCREW,MACHINE .....	1
20	XDFZZ	06853	238833	SHIM CAP NUT POSITIONING.....	1
21	XDFZZ	06853	238834	SHIM CAP NUT POSITIONING.....	1
22	XDFZZ	06853	238835	SPRING,HELICAL .....	1
23	PFFZZ	97907	9032814	GASKET BOTTOM COVER .....	1
24	XDFZZ	06853	7004-05	COVER BODY BOTTOM.....	1
25	PFOFF	06853	7004-29	BLEEDER VALVE.....	1
26	XDFZZ	06853	7004-30	BODY BLEEDER VALVE.....	1
27	PFFZZ	06853	222797	VALVE,VENT BLEEDER VALVE.....	1
28	XDFZZ	06853	240856	COVER TOP,VALVE BODY .....	1
29	PFFZZ	35311	VH534	PACKING,PREFORMED PISTON PACKING .....	1
30	PFFZZ	06853	239136	PACKING,PREFORMED PISTON PACKING .....	1
31	PFFZZ	06853	238841	PISTON SPRING LOADED .....	1
32	PFFZZ	06853	238842	RING ,QUAD SEALING .....	1
33	PFFZZ	06853	238840	SPRING,HELICAL PISTON LOADING.....	1
34	XDOFF	06853	279856	BODY ASSEMBLY RELAY VALVE .....	1
35	XDFZZ	06853	244572	BODY RELAY VALVE.....	1
36	PFFZZ	06853	239189	PACKING, PREFORMED.....	2
37	PFDZZ	06853	239048	PLUG,PIPE BODY .....	1
37	PFOZZ	96906	MS14314-4	PLUG,PIPE BODY .....	1
37	PFOZZ	06853	230111	PLUG,PIPE BODY .....	3

END OF FIGURE

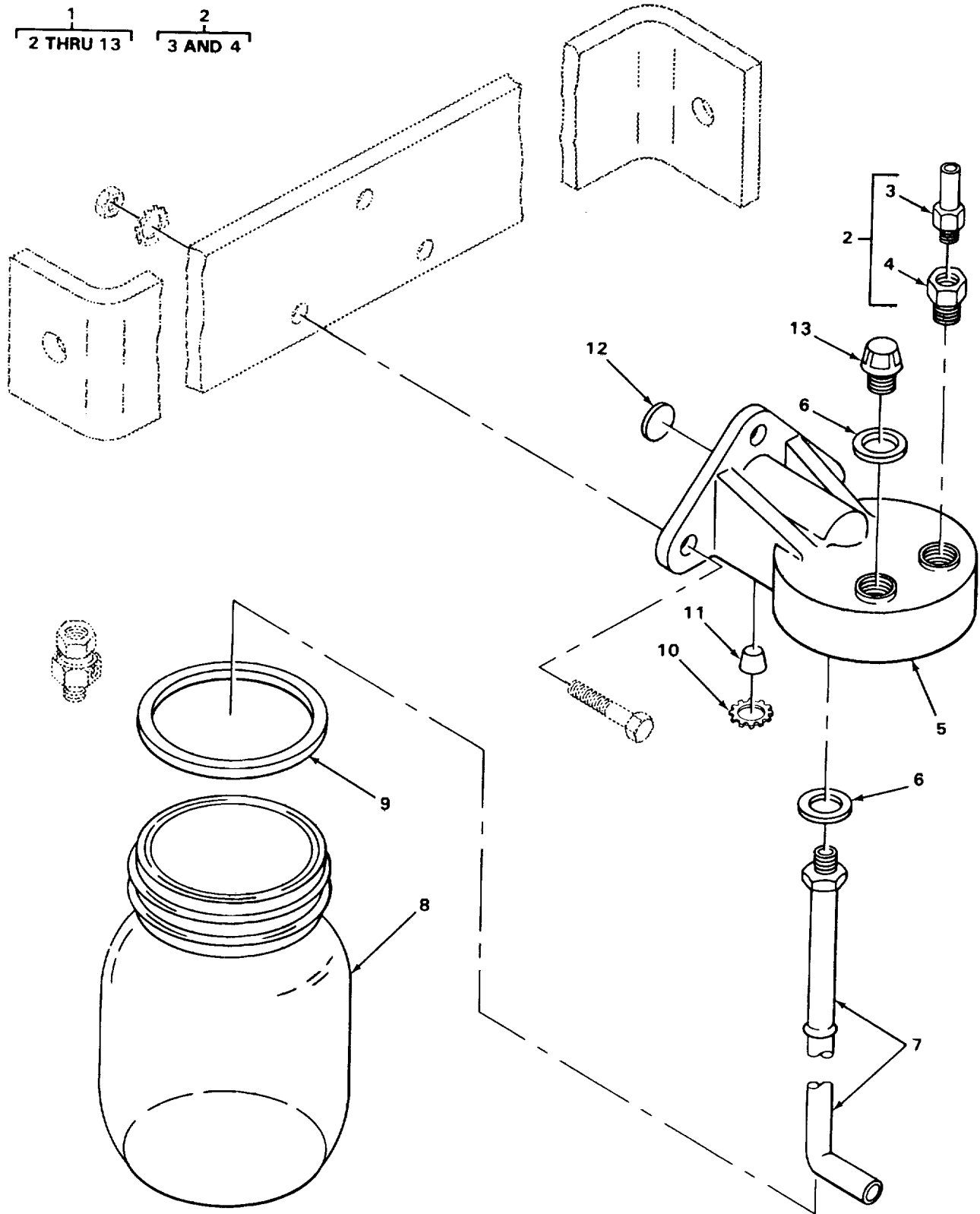

TA215329

TA215329

FIGURE 170 ALCOHOL EVAPORATOR

SECTION II

(1) ITEM NO	(2) SMR CODE	(3) FSCM	(4) PART NUMBER	(5) DESCRIPTION AND USABLE ON CODES (UOC)	(6) QTY
<b>GROUP 1208 AIR BRAKE SYSTEM</b>					
<b>FIG. 170 ALCOHOL EVAPORATOR</b>					
1	XDOFF	06853	22E097	EVAPORATOR ALCOHOL.....	1
2	PFFFF	06853	217224	ADAPTER EVAPORATOR TUBE .....	1
3	PFFZZ	06853	211317	ADAPTER,STRAIGHT.....	1
4	PFFZZ	06853	211316	ADAPTER,STRAIGHT.....	1
5	XDFZZ	06853	242141	BODY ALCOHOL EVAPORATOR.....	1
6	PFFZZ	06853	239071	PACKING,PREFORMED EVAPORATOR TUBE PACKING.....	2
7	PFFZZ	06853	243938	HOSE ASSEMBLY ALCOHOL EVAPORATING .....	1
8	PAFZZ	06853	238434	EVAPORATOR,ALCOHOL.....	1
9	PAFZZ	06853	211311	GASKET RESERVOIR SEALING.....	1
10	PFFZZ	06853	243950	RING,RETAINING AIR FILTER MOUNTED.....	1
11	PFFZZ	06853	239139	FILTER AIR.....	1
12	PFFZZ	06853	242221	PLUG,EXPANSION ALCOHOL VAPOR PRESSURE RELIEF.....	1
13	PFFZZ	06853	243939	PLUG,MACHINE THREAD BODY FILLER .....	1

END OF FIGURE

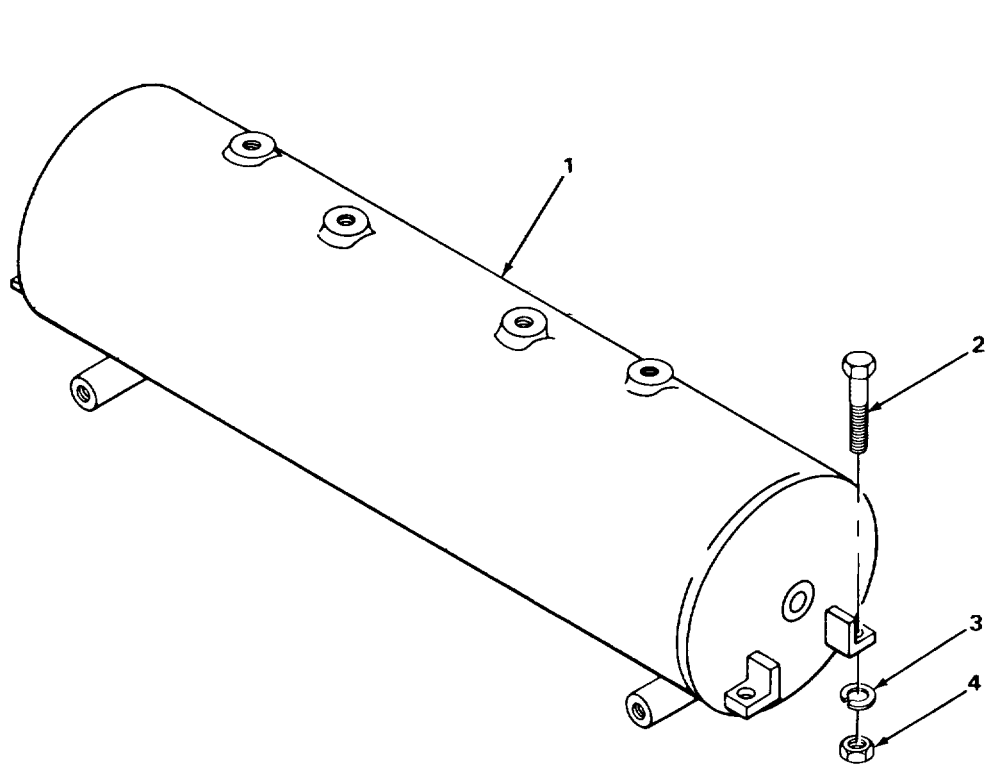

TA220433

FIGURE 171. AIR RESERVOIR TO FRAME

SECTION II

TM5-3810-294-34P

(1) ITEM NO	(2) SMR CODE	(3) FSCM	(4) PART NUMBER	(5) DESCRIPTION AND USABLE ON CODES (UOC)	(6) QTY
-------------------	--------------------	-------------	-----------------------	--	------------

GROUP 1208 AIR BRAKE SYSTEM

FIG. 171 AIR RESERVOIR TO FRAME

1	XDOZZ	06853	282790	RESERVOIR AIR.....	1
2	PFOZZ	96906	MS18154-58	SCREW, CAP,HEXAGON RESERVOIR MOUNTING .....	4
3	PFOZZ	96906	MS35336-46	WASHER,LOCK RESERVOIR MOUNTING.....	4
4	PFOZZ	96906	MS51967-8	NUT,PLAIN,HEXAGON RESERVOIR MOUNTING .....	4

END OF FIGURE

171-1

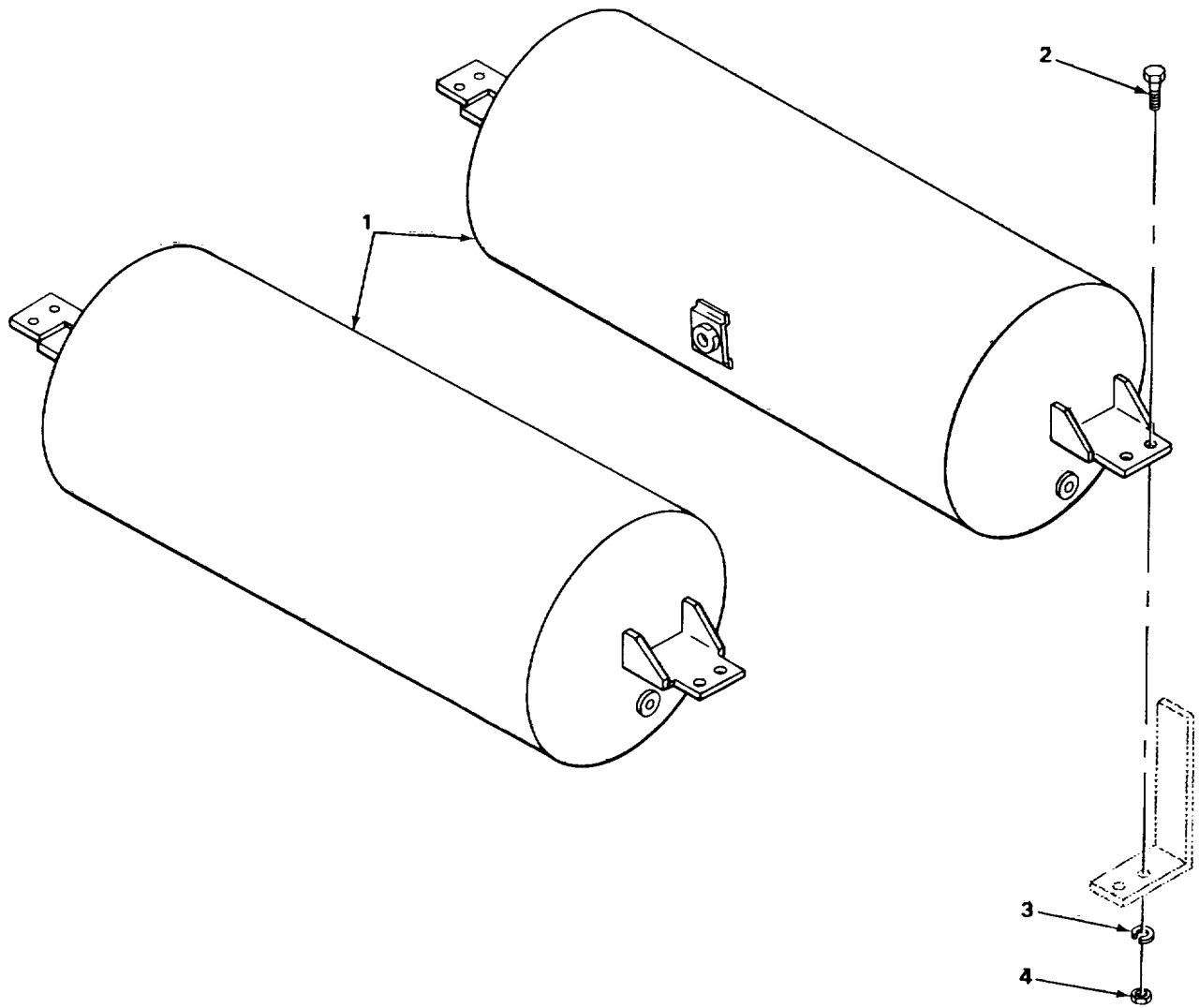

TA215353

FIGURE 172. AIR RESERVOIR TO DRAIN VALVE

SECTION II

TM5-3810-294-34P

(1) ITEM NO	(2) SMR CODE	(3) FSCM	(4) PART NUMBER	(5) DESCRIPTION AND USABLE ON CODES (UOC)	(6) QTY
-------------------	--------------------	-------------	-----------------------	--	------------

GROUP 1208 AIR BRAKE SYSTEM

FIG. 172 AIR RESERVOIR TO DRAIN VALVE

1	XDOZZ	06853	276021	RESERVOIR AIR.....	2
2	PFOZZ	96906	MS90728-62	SCREW,CAP,HEXAGON RESERVOIR MOUNTING .....	8
3	PFOZZ	96906	MS35338-46	WASHER,LOCK RESERVOIR MOUNTING.....	8
4	PFOZZ	96906	MS519678	NUT,PLAIN,HEXAGON RESERVOIR MOUNTING .....	8

END OF FIGURE

172-1



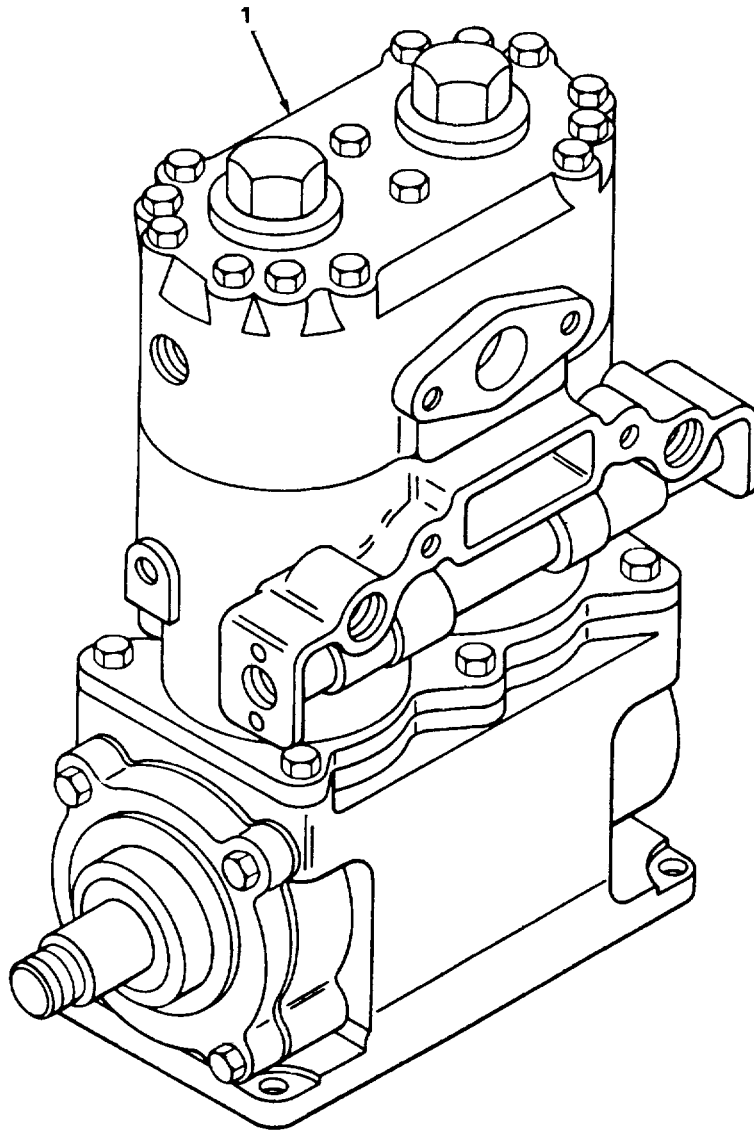

TA220494

FIGURE 173. AIR COMPRESSOR

SECTION II

(1) ITEM NO	(2) SMR CODE	(3) FSCM	(4) PART NUMBER	(5) DESCRIPTION AND USABLE ON CODES (UOC)	(6) QTY
-------------------	--------------------	-------------	-----------------------	--	------------

GROUP 1209 AIR COMPRESSOR ASSEMBLY

FIG. 173 AIR COMPRESSOR

1	PFFZZ	06853	229440	COMPRESSOR,RECIPROC AIR.....	1
---	-------	-------	--------	------------------------------	---

END OF FIGURE

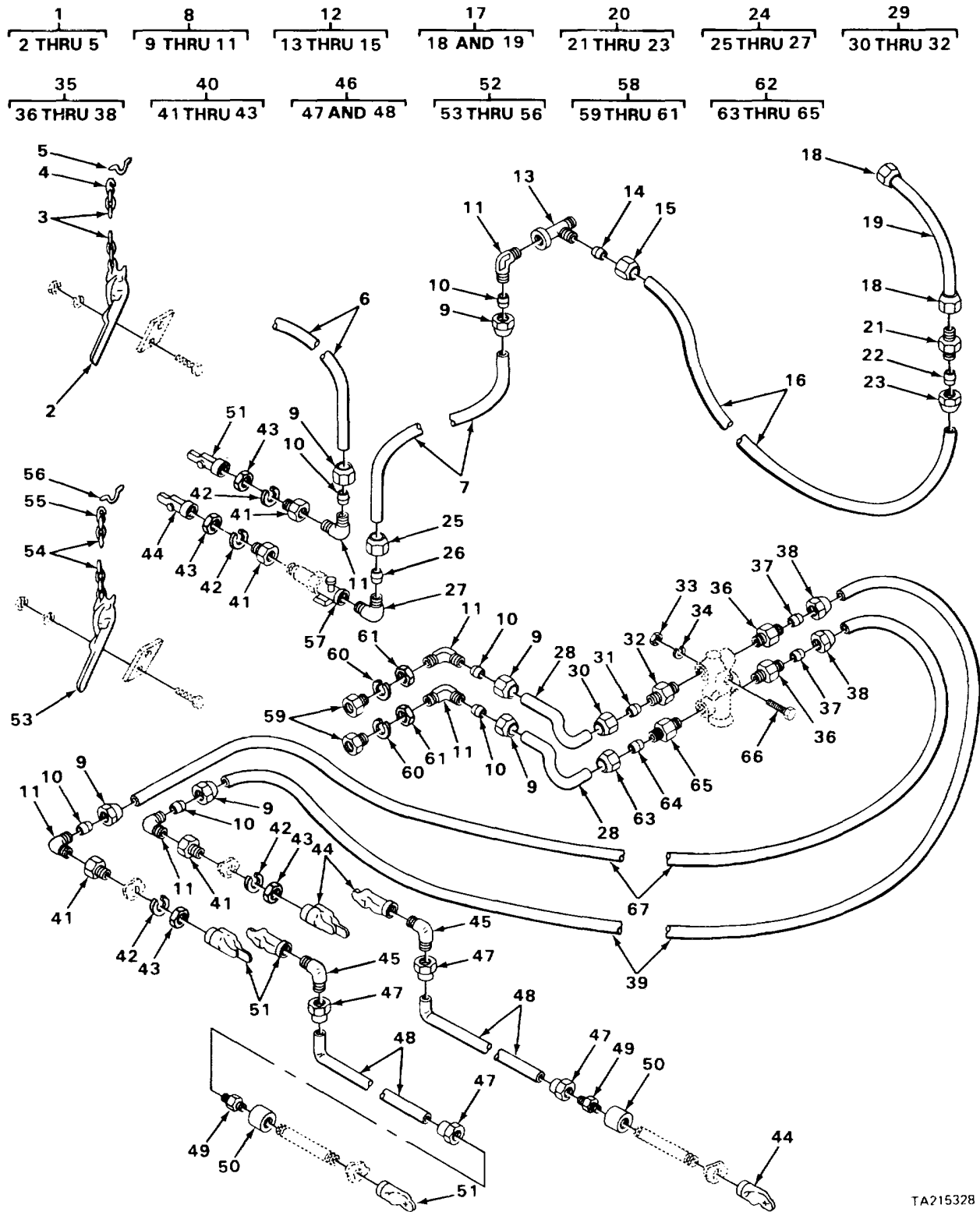

TA215328

TA215328

FIGURE 174. QUICK DISCONNECT COUPLINGS TRACTOR PROTECTION VALVES, LINES AND FITTINGS

## SECTION II

TM5-3810-294-34P

(1) ITEM NO	(2) SMR CODE	(3) FSCM	(4) PART NUMBER	(5) DESCRIPTION AND USABLE ON CODES (UOC)	(6) QTY
<b>GROUP 1211 TRAILER BRAKE CONNECTIONS AND CONTROLS</b>					
<b>FIG. 174 QUICK DISCONNECT COUPLINGS TRACTOR PROTECTION VALVES, LINES AND FITTINGS</b>					
1	PFOOO	06853	224810	DUMMY COUPLING,EMERGENCY .....	1
2	PFOZZ	06853	213607	COUPLING .....	1
3	PFOZZ	06853	212930	CHAIN ASSEMBLY,COUPLING.....	1
4	PFOZZ	06853	235646	HOOK,CHAIN,S COUPLING .....	2
5	XDOZZ	06853	234393	EYE COUPLING CHAIN.....	1
6	MOOZZ	27315	110-8100J1245F4	TUBE MAKE FROM TUBE P/N ASTM B280 CHECK VALVE TO COUPLING .....	1
7	MOOZZ	27315	109-8100J1245F4	TUBE,MAKE FROM TUBE P/N ASTM 8280 CHECK VALVE TO TEE .....	1
8	PFOOO	81343	6-4 120202BA (LONG NUT)	ELBOW,PIPE TO TUBE .....	5
9	PFOZZ	30327	161F3-8	NUT,TUBE COUPLING .....	1
10	PFOZZ	06853	200361	SLEEVE,COMPRESSION,TUBE .....	1
11	XDOZZ	06853	233945	BODY ELBOW .....	1
12	XDOOO	06853	223971	TEE,PIPE TO TUBE .....	1
13	XDOZZ	06853	233555	TEE,PIPE TO TUBE .....	1
14	PFOZZ	06853	210612	SLEEVE,COMPRESSION,TUBE .....	1
15	PFOZZ	93061	61AB-10	NUT,TUBE COUPLING .....	1
16	MOOZZ	27315	118-8100J1245F4	TUBE TEE TO UNION MAKE FROM TUBE P/N ASTM 8280 .....	1
17	XDOFF	01276	FG1039JJJ0160	HOSE ASSEMBLY, CCOMPRESSOR DISCHARGE ...	1
18	XBFZZ	01271	190718-10S	ADAPTER,STRAIGHT .....	2
19	MFFZZ	19207	2807-1	HOSE MAKE FROM HOSE P/N 2807 .....	1
20	PFOOO	06853	221826	UNION,TUBE .....	1
21	XOOZZ	06853	230632	BODY,UNION .....	1
22	PFOZZ	06853	210612	SLEEVE,COMPRESSION .....	1
23	PFOZZ	93061	61AB-10	NUT,TUBE COUPLING .....	1
24	XDOOO	06853	22266	ELBOW,PIPE TUBE .....	1
25	PFOZZ	30327	161F3-8	NUT,TUBE COUPLING .....	1
26	PFOZZ	06853	200361	SLEEVE,COMPRESSION,TUBE .....	1
27	XDOZZ	06853	231176	BODY,ELBOW .....	1
28	MOOZZ	27315	101-8100J1245F4	TUBE MAKE FROM TUBE P/N ASTM B280 PROTECTION VALVE TO FRAME	2
29	PFOOO	30327	168F03-8X1-4	ADAPTER,STRAIGHT .....	1
30	PFOZZ	30327	161F3-8	NUT,TUBE COUPLING .....	1
31	PFOZZ	06853	200361	SLEEVE,COMPRESSION,TUBE .....	1
32	XDOZZ	06853	200359	ADAPTER,STRAIGHT .....	1
33	PFOZZ	96906	MS51967-5	NUT,PLAIN,HEXAGON VALVE.....	1
34	PFOZZ	96906	MS35336-45	WASHER,LOCK VALVE .....	1
35	PFO3O	06853	222063	ADAPTER STRAIGHT .....	2
36	PFOZZ	06853	231177	ADAPTER STRAIGHT .....	1
37	PFOZZ	06853	200361	SLEEVE,COMPRESSION,TUBE .....	1
38	PFOZZ	30327	161F3-8	NUT,TUBE COUPLING .....	1
39	MOOZZ	27315	107-8100J1245	TUBE MAKE FROM TUBE P/N ASTM B280 TRACTOR PROTECTION VALVE TO COUPLING	1

## SECTION II

TM5-3810-294-34P

(1) ITEM NO	(2) SMR CODE	(3) FSCM	(4) PART NUMBER	(5) DESCRIPTION AND USABLE ON CODES (UOC)	(6) QTY
40	PFOZZ	40670	11682888	NIPPLE,TANK CLAMPING STUD .....	4
41	XDOZZ	06853	201945	ADAPTER,CLAMP.....	1
42	PFOZZ	96906	MS35333-49	WASHER,LOCK .....	1
43	PFOZZ	06853	204000	NUT,PLAIN,HEXAGON .....	1
44	PFOZZ	96906	MS357461	COUPLING HALF,QUICK EMERGENCY .....	4
45	XDOZZ	79470	05405X6X8	ELBOW,PIPE TO TUBE .....	2
46	PFOFF	27315	820P311D10	HOSE ASSEMBLY.....	2
47	XDFZZ	00624	4730-6-6	FITTING .....	2
48	MFFZZ	19207	2665-6X36-00-36	HOSE MAKE FROM HOSE P/N 2665-6X36-00	1
49	PFOZZ	06853	205509	ADAPTER,STRAIGHT .....	2
50	XDOZZ	27315	240GV004	COUPLING,PIPE GALVANIZED .....	2
51	PFOZZ	06853	27E850	COUPLING HALF,QUICK SERVICE.....	4
52	PFOOO	06853	7007-65	COUPLING,DUMMY SERVICE .....	1
53	PFOZZ	06853	213607	COUPLING .....	1
54	PFOZZ	06853	212930	CHAIN ASSEMBLY,COUPLING.....	1
55	PFOZZ	06853	235646	HOOK,CHAIN,S COUPLING .....	2
56	XDOZZ	06853	234393	EYE COUPLING CHAIN.....	1
57	PFOZZ	19207	10945045	VALVE,BALL.....	1
58	XDDOO	06852	204565	COUPLING,PIPE .....	2
59	XDOZZ	06853	206801	BODY COUPLING .....	1
60	XDOZZ	06853	201506	WASHER,LOCK SHAKEPROOF .....	1
61	PFOZZ	96906	MS35691-61	NUT,PLAIN,HEXAGON COUPLING .....	1
62	PFOOO	81343	6-6 0601 02B	ADAPTER,STRAIGHT .....	1
63	PFOZZ	30327	161F 3-8	NUT,TUBE COUPLING .....	1
64	PFOZZ	06853	200361	SLEEVE COMPRESSION,TUBE .....	1
65	XDOZZ	06853	202651	BODY,ADAPTER.....	1
66	PFOZZ	96906	MS90728-42	BOLT,MACHINE PROTECTION VALVE.....	1
				MOUNTING .....	
67	MOOZZ	27315	112-8100J1245	TUBE MAKE FROM TUBE P/N ASTM B280 TRACTOR PROTECTION VALVE TO COUPLING	1

END OF FIGURE

1  
2 THRU 16

3  
4 THRU 15

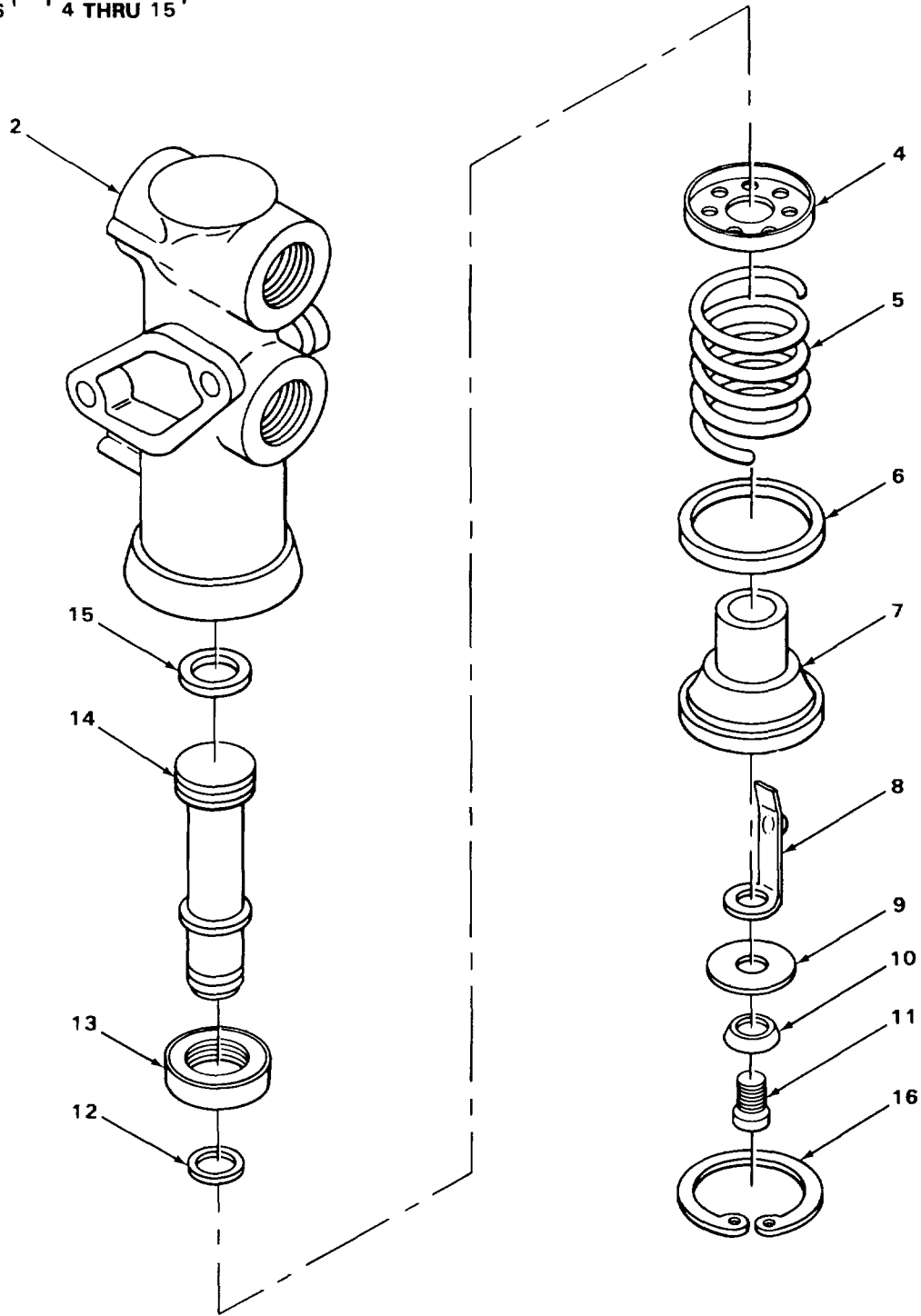

TA215285

FIGURE 175. TRACTOR PROTECTION VALVE

SECTION II					
(1)	(2)	(3)	(4)	(5)	(6)
ITEM	SMR	FSCM	PART	DESCRIPTION AND USABLE ON CODES (UOC)	QTY
NO	CODE		NUMBER		

**GROUP 1211 TRAILER BRAKE CONNECTIONS  
AND CONTROLS**

**FIG. 175 TRACTOR PROTECTION VALVE**

1	PAOFF	06853	279000	VALVE,AIR TRACTOR PROTECTION .....	1
2	PFFZZ	06853	243850	BODY,TRACTOR PROTECTION VALVE .....	1
3	XDFFF	06853	219010	VALVE ASSEMBLY TRACTOR PROTECTION.....	1
4	XDFZZ	06853	243852	RETAINER,HELICAL COMPRESSION SPRING	1
5	XDFZZ	06853	243853	SPRING,HELICAL VALVE SEAT TO VALVE BODY .....	1
6	PFFZZ	06853	239645	PACKING,PREFORMED VALVE SEAT PACKING .....	1
7	PFFZZ	06853	244586	SEAT, VALVE SPRING AND PLUNGER RETAINING .....	1
8	PFFZZ	06853	239737	SPRING PRELOAD .....	1
9	PFFZZ	06853	239615	DIAPHRAGM,VALVE SEAT SEALING.....	1
10	PFFZZ	06853	239708	WASHER,BRAKE MOUNTING .....	1
11	XDFZZ	06853	242109	SCREW,MACHINE DIAPHRAGM MOUNTING.....	1
12	PFFZZ	06853	239136	PACKING,PREFORMED VALVE PLUNGER PACKING	1
13	PFFZZ	06853	24384S	VALVE PROTECTION EXHAUST .....	1
14	XDFZZ	06853	243848	PLUNGER QUICK RELEASE.....	1
15	PFFZZ	06853	235063	PACKING,PREFORMED VALVE PLUNGER PACKING .....	1
16	PFFZZ	96906	MS16625-1162	RING,RETAINING VALVE SEAT .....	1

END OF FIGURE

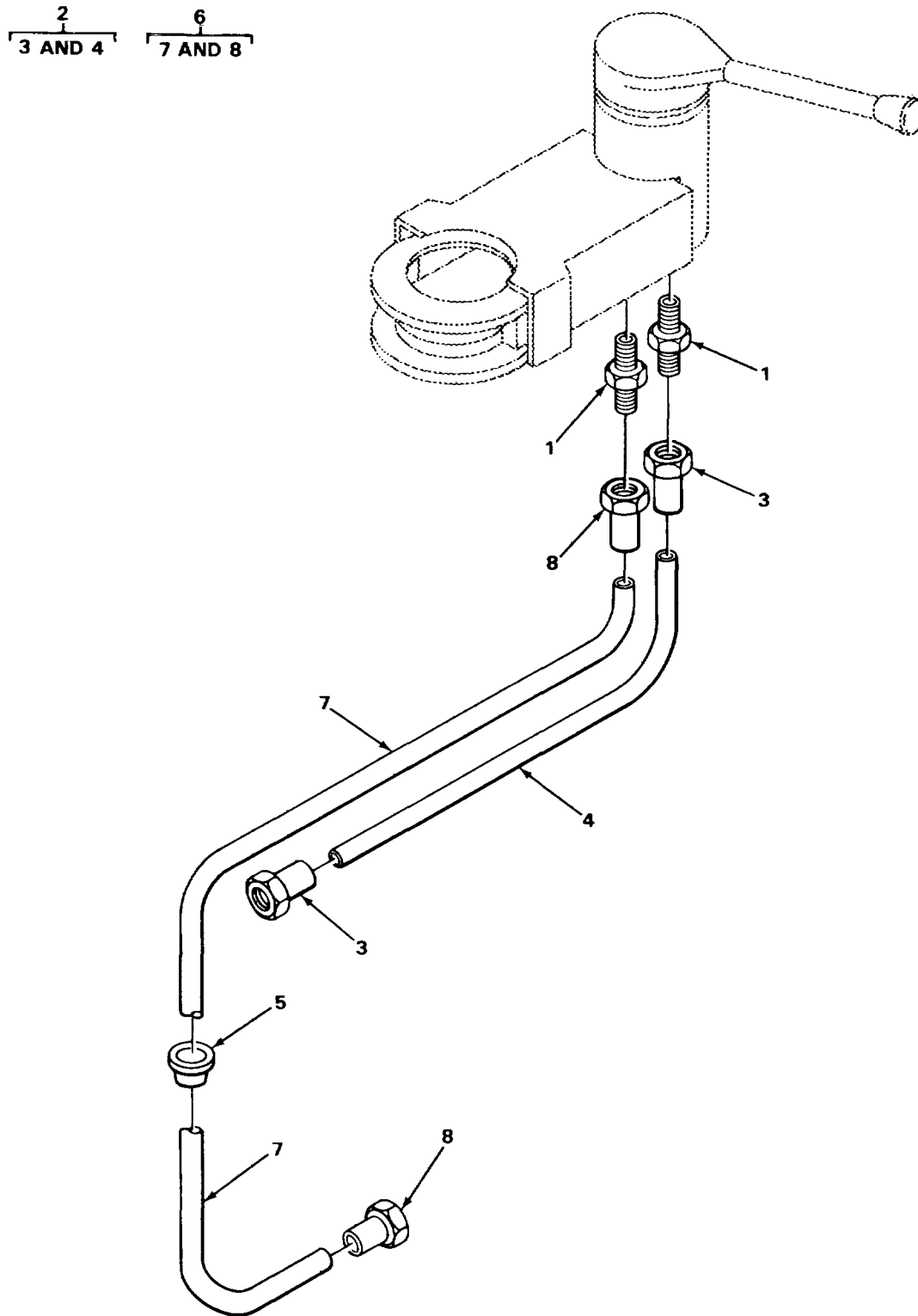

TA215271

FIGURE 176. HAND BRAKE VALVE AND CONNECTIONS



SECTION II

(1) ITEM NO	(2) SMR CODE	(3) FSCM	(4) PART NUMBER	(5) DESCRIPTION AND USABLE ON CODES (UOC)	(6) QTY
-------------------	--------------------	-------------	-----------------------	--	------------

GROUP 1211 TRAILER BRAKE CONNECTIONS  
AND CONTROLS

FIG. 176 HAND BRAKE VALVE AND  
CONNECTIONS

1	PFOZZ	96906	MS51500A6	ADAPTER,STRAIGHT TO TUBE .....	2
2	XDOFF	27315	820P311D2	HOSE ASSEMBLY,BRAKE VALVE TO CHECK VALVE.....	1
3	XDFZZ	00624	4730-6-6	ADAPTER.....	2
4	MFFZZ	19207	2665-6X24-00-24	HOSE MAKE FROM HOSE P/N 2665-6X24-00.....	1
5	XDOZZ	79497	G1124	GROMMET,NONMETALLIC FLOORBOARD .....	1
6	PFOFF	27315	820P311D10	HOSE ASSEMBLY,HAND BRAKE VALVE TO TREADLE VALVE .....	1
7	MFFZZ	19207	2665-6X36-00-36	HOSE MAKE FROM HOSE P/N 2665-6X36-00.....	1
8	XDFZZ	00624	4730-6-6	ADAPTER.....	2

END OF FIGURE

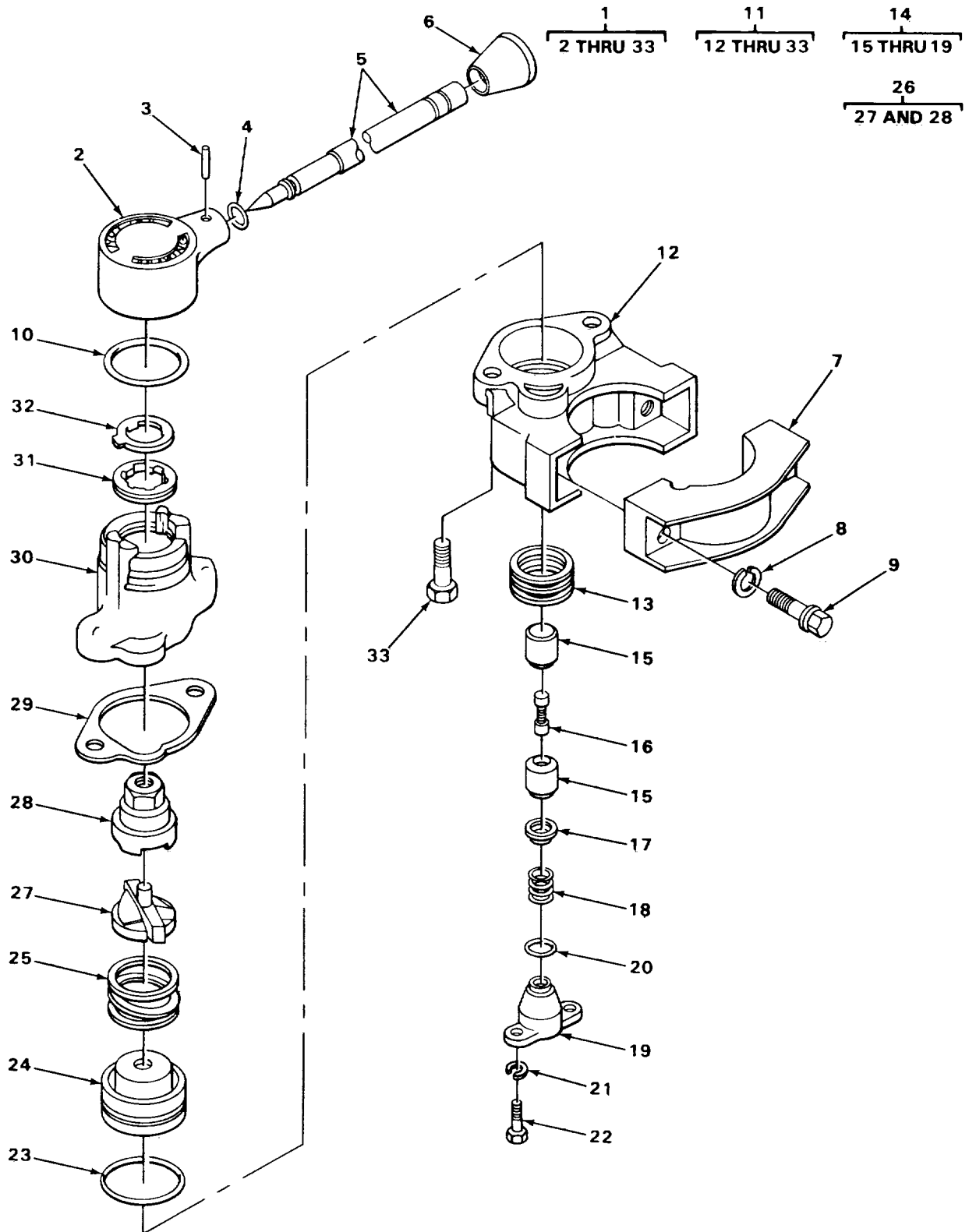

TA215272

FIGURE 177. HAND BRAKE VALVE ASSEMBLY

## SECTION II

TM11-3810-294-34P

(1) ITEM NO	(2) SMR CODE	(3) FSCM	(4) PART NUMBER	(5) DESCRIPTION AND USABLE ON CODES (UOC) GROUP 1211 TRAILER BRAKE CONNECTIONS AND CONTROLS	(6) QTY
<b>FIG. 177 HAND BRAKE VALVE ASSEMBLY</b>					
1	PAOFF	06853	275107	VALVE HAND CONTROL,MANUAL,BRAKE ACTUATING .....	1
2	PFFZZ	06853	23S939	HEAD,AIR BRAKE HANDLE .....	1
3	PFFZZ	06853	241556	PIN,SPRING HEAD MOUNTED .....	1
4	PFFZZ	96906	MS28775-008	PACKING,PREFORMED HANDLE SEALING.....	1
5	XDFZZ	06853	241455	HANDLE VALVE ACTUATING .....	1
6	PAOZZ	06853	246226	KNOB HANDLE .....	1
7	PFOZZ	06853	240775	STRAP,RETAINING VALVE.....	1
8	PFOZZ	06853	233997	WASHER,LOCK CLAMP MOUNTING .....	1
9	PFOZZ	97907	9030495	BOLT,MACHINE MOUNTING CLAMP TO VALVE BODY .....	2
10	PFFZZ	06853	231159	PACKING,PREFORMED HEAD,COVER SEAL.....	1
11	XDOFF	06853	276270	VALVE ASSEMBLY .....	1
12	XDFZZ	06853	240236	BODY VALVE .....	1
13	PFFZZ	06853	239904	SPRING,HELICAL,PISTON DRIVEN .....	1
14	PFFFF	06853	229777	VALVE ASSEMBLY INTERNAL AND EXHAUSTS.....	1
15	XDFZZ	06853	24E252	VALVE PISTCON DRIVEN.....	2
16	XDFZZ	06853	246251	STEM,NEEDLE VALVE POSITIONING .....	1
17	PFFZZ	06853	239902	BRAKE VALVE,ASSEMBL VALVE.....	1
18	PFFZZ	06853	240288	SPRING,HELICAL VALVE LOADING .....	1
19	PFFZZ	06853	23S899	SEAT,VALVE .....	1
20	PFFZZ	06853	23S8S8	PACKING,PREFORMED VALVE SEAT .....	1
21	PFFZZ	96906	MS35333-40	WASHER,LOCK VALVE SEAT MOUNTING.....	2
22	PFFZZ	06853	239903	SCREW,MACHINE VALVE SEAT MOUNTING .....	2
23	PFFZZ	06853	238327	PACKING,PREFORMED VALVE PISTON.....	1
24	PFFZZ	06853	239905	PISTON,BRAKE VALVE.....	1
25	PFFZZ	06853	239909	SPRING,HELICAL, CAM DRIVING .....	1
26	PFOFF	06853	277587	CAM ASSEMBLY HANDLE LOADED,VALVE PISTON DRIVING.....	1
27	XDFZZ	06853	239908	CAM,VALVE AIR BRAKE .....	1
28	XDFZZ	06853	239907	CAM FOLLOWER,NEEDLE .....	1
29	PFFZZ	06853	240457	GASKET VALVE COVER SEAL.....	1
30	XDFZZ	06853	239906	COVER VALVE.....	1
31	PFFZZ	06853	239910	RING,ADJUSTING.....	1
32	PFFZZ	06853	239911	WASHER,KEY ADJUSTING RING MOUNTING,VALVE LOCKING.....	1
33	XDFZZ	06853	241961	SCREW,MACHINE VALVE BODY AND COVER MOUNTING.....	2

END OF FIGURE

1  
2 AND 3

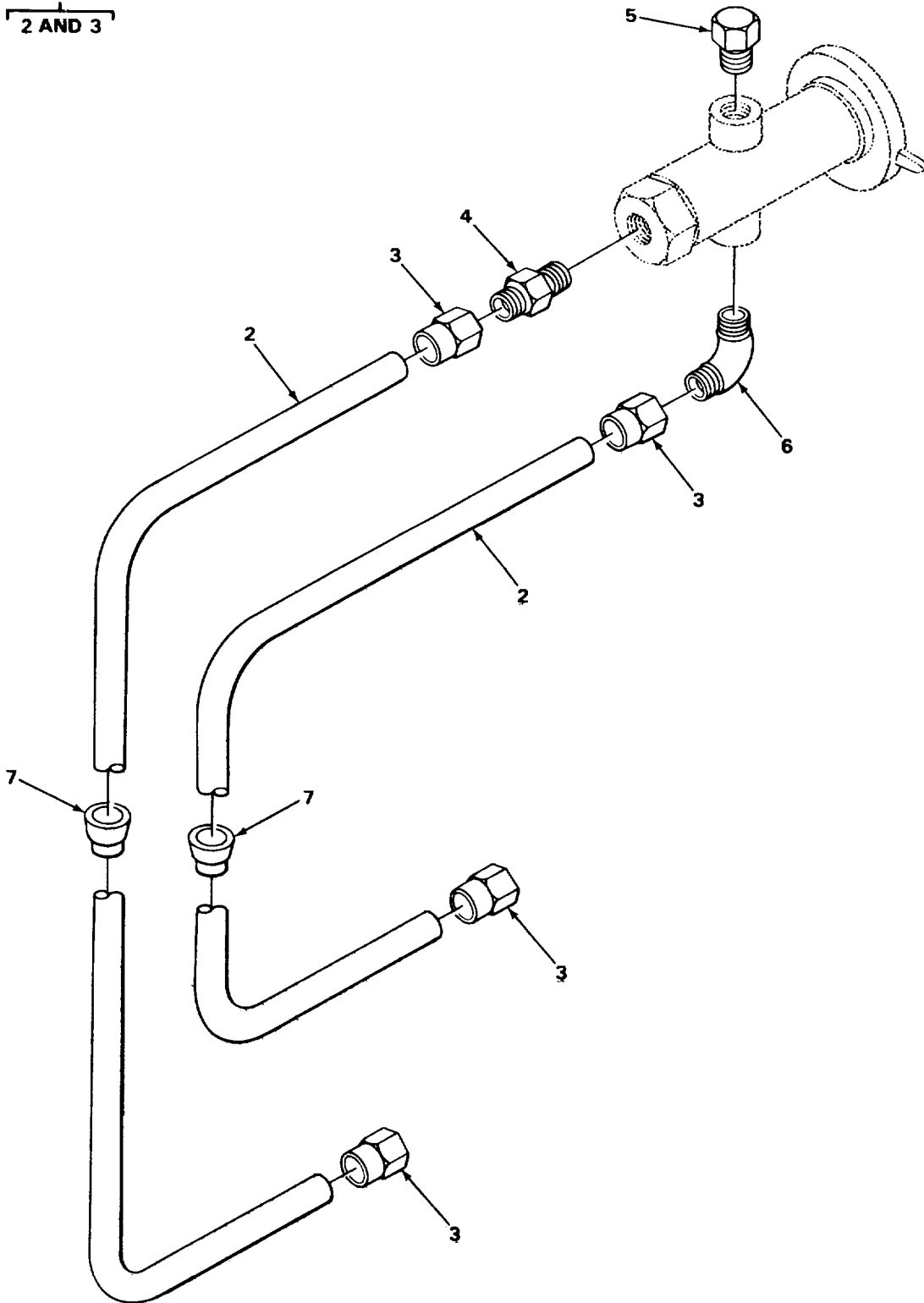

TA215277

FIGURE 178. TRACTOR PROTECTION CONTROL VALVE AND CONNECTIONS

SECTION II					
(1)	(2)	(3)	(4)	(5)	(6)
ITEM NO	SMR CODE	FSCM	PART NUMBER	DESCRIPTION AND USABLE ON CODES (UOC) GROUP 1211 TRAILER BRAKE CONNECTIONS AND CONTROLS	QTY
				<b>FIG. 178 TRACTOR PROTECTION CONTROL VALVE AND CONNECTIONS</b>	
1	PFOFF	27315	820P311D10	HOSE ASSEMBLY,TRACTOR PROTECTION VALVE.....	2
2	MFFZZ	19207	2665-6X36-00-72	HOSE MAKE FROM HOSE P/N 2665-6X36-00.....	1
3	XDFZZ	00624	4730-6-6	ADAPTER.....	2
4	PAOZZ	96906	MS5150CG6-2	ADAPTER,STRAIGHT.....	1
5	XBOZZ	27315	44Z226D14	PLUG,PIPE VALVE.....	1
6	PAOZZ	96906	MS51504A6-2	ELBOW,PIPE TO TUBE.....	1
7	XDOZZ	79497	G1124	GROMMET,NONMETALLIC FLOORBOARD.....	2

END OF FIGURE

1  
2 THRU 12

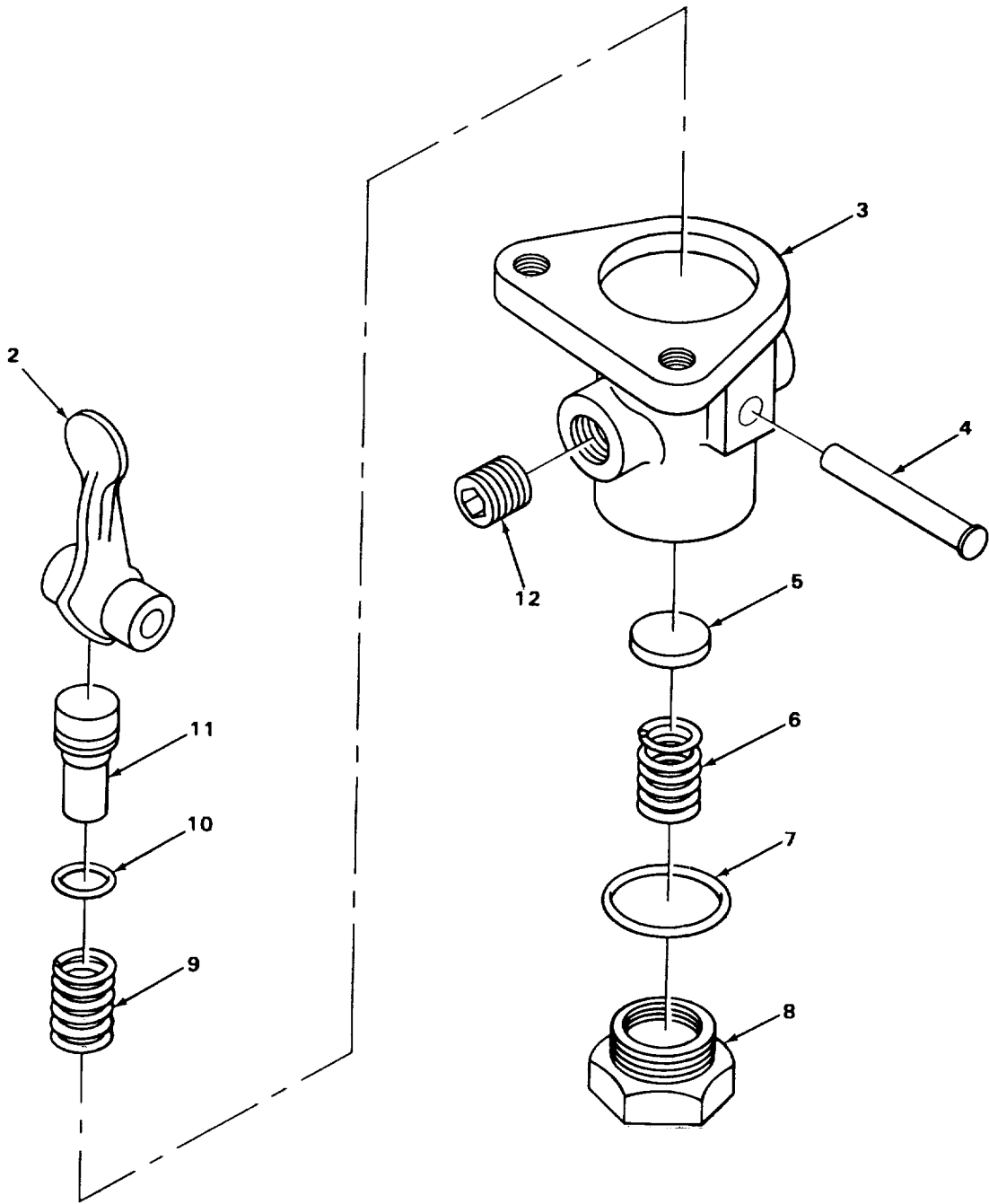

TA215278

FIGURE 179. TRACTOR PROTECTION CONTROL VALVE

## SECTION II

TM11-3810-294-34P

(1) ITEM NO	(2) SMR CODE	(3) FSCM	(4) PART NUMBER	(5) DESCRIPTION AND USABLE ON CODES (UOC)	(6) QTY
<b>GROUP 1211 TRAILER BRAKE CONNECTIONS AND CONTROLS</b>					
<b>FIG. 179 TRACTOR PROTECTION CONTROL VALVE</b>					
1	PAOFF	06853	229623	VALVE ASSEMBLY TRACTOR PROTECTION .....	1
2	XDFZZ	06853	235034	LEVER,MANUAL VALVE.....	1
3	XDFZZ	06853	239092	BODY,CONTROL VALVE.....	1
4	XDFZZ	06853	211155	PIN,STRAIGHT,HEADED VALVE BODY INSERTED.....	1
5	PFFZZ	06853	239750	DISK,VALVE .....	1
6	PFFZZ	06853	23572S	SPRING,HELICAL DISK HOLDING .....	1
7	PFFZZ	06852	236728	PACKING,PREFORMED VALVE BODY SEAL.....	1
8	PFFZZ	06853	234840	CAP,VALVE,SPRING HOLDING.....	1
9	PFFZZ	06853	234833	SPRING,HELICAL,VALVE LOADING .....	1
10	PFFZZ	06853	214749	PACKING,PREFORMED PLUNGER SEAL .....	1
11	PFFZZ	06853	239093	DISK,VALVE .....	1
12	PFOZZ	79470	3152X2	PLUG,PIPE .....	1

END OF FIGURE

179-1

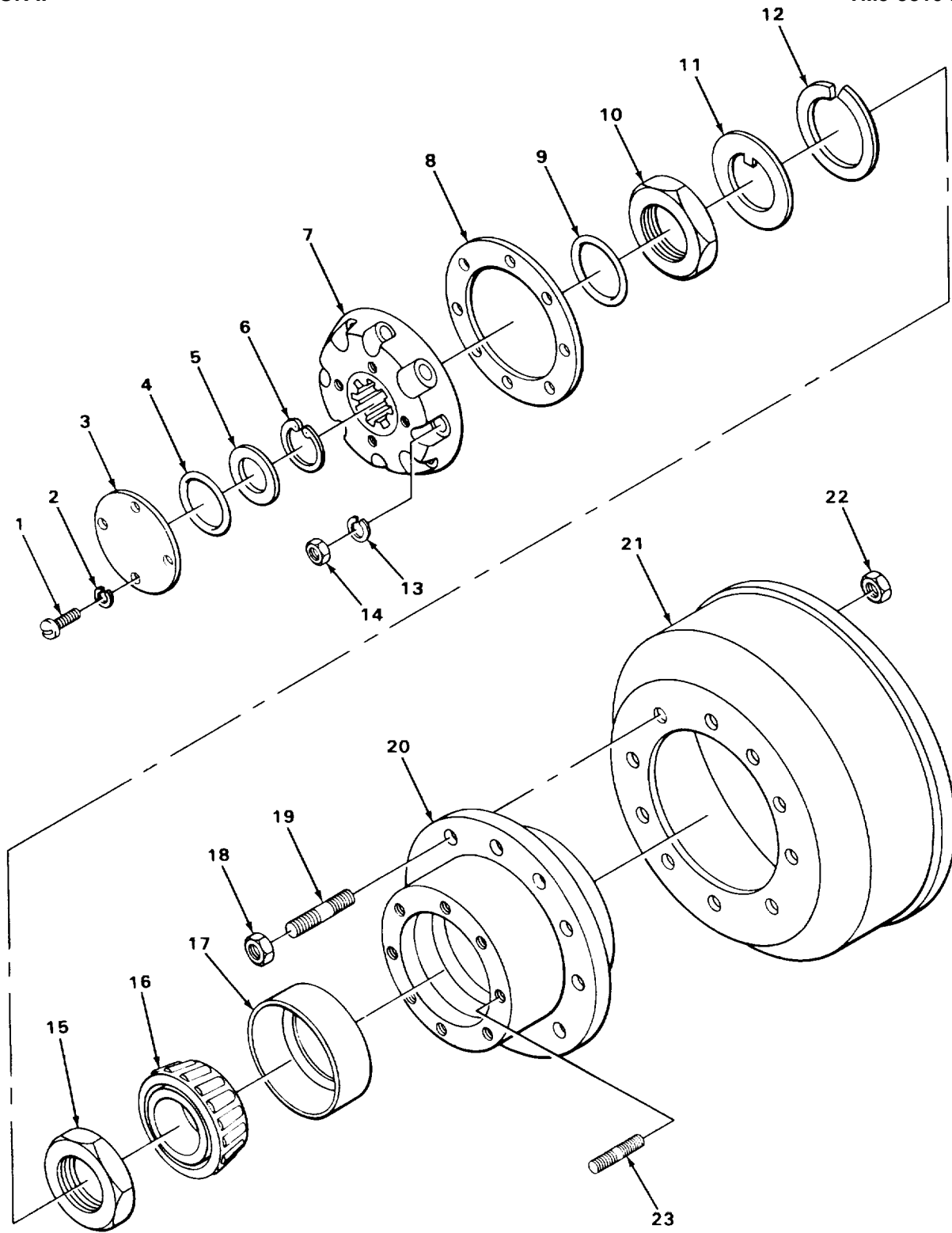

TA215289

FIGURE 180. WHEEL HUB AND RELATED PARTS



## SECTION II

TM11-3810-294-34P

(1) ITEM NO	(2) SMR CODE	(3) FSCM	(4) PART NUMBER	(5) DESCRIPTION AND USABLE ON CODES (UOC) GROUP 13 WHEELS AND TRACKS	(6) QTY
				<b>GROUP 1311 WHEEL ASSEMBLY</b>	
				<b>FIG. 180 WHEEL HUB AND RELATED PARTS</b>	
1	PFFZZ	78500	10X354	SCREW,MACHINE SLOTTED RETAINER PLATE.....	8
2	PFFZZ	96906	MS35336-33	WASHER,LOCK RETAINER PLATE.....	8
3	XDFZZ	78500	18298704	PLATE PACKING RETAINER.....	2
4	PFFZZ	78500	5X526	PACKING,PREFORMED DRIVING FLANGE.....	2
5	PFFZZ	76040	31AX150	WASHER,FLAT DRIVING FLANGE.....	2
6	PFFZZ	63734	18541350	RING,RETAINING SPINDLE PACKING.....	2
7	XDFZZ	78500	3870G85	FLANGE DRIVING.....	2
8	PFFZZ	78500	2808F968	GASKET HUB ASSEMBLY.....	2
9	PFFZZ	78500	5X596	PACKING,PREFORMED SPINDLE.....	2
10	PFFZZ	78500	1827X50	NUT SPINDLE.....	2
11	PFFZZ	78500	1829W153	RING,LOCK,KEYED BEARING.....	2
12	PFFZZ	78500	1829VI52	WASHER,LOCK BEARING.....	2
13	PFFZZ	45152	318B	WASHER,LOCK HUB ASSEMBLY.....	16
14	PFFZZ	78500	N110-1	NUT,PLAIN,HEXAGON HUB ASSEMBLY.....	16
15	PFFZZ	78500	A1827W49	NUT ADJUSTING.....	2
16	PFFZZ	78500	52400	CONE AND ROLLERS TAPERED ROLLER BEARING.....	2
17	PFFZZ	78500	52637	CUP,TAPERED ROLLER AXLE.....	2
18	PFFZZ	96906	MS51983-3	NUT,PLAIN,CAP LEFT WHEEL.....	10
18	PFFZZ	96906	MS51983-4	NUT,PLAIN,CAP RIGHT WHEEL.....	10
19	PFFZZ	09386	31104	STUD,RECESSED LEFT WHEEL.....	10
19	PFFZZ	78500	20X112	STUD,RIGHT WHEEL.....	10
20	PFFZZ	78500	A322B210	HUB,BODY WHEEL.....	2
21	XDFZZ	78500	321942774	BRAKE DRUM, FRONT.....	2
22	PFFZZ	78500	N112-1	NUT,PLAIN,HEXAGON BRAKE DRUM.....	20
23	PFFZZ	78500	4X180	STUD,CONTINUOUS HUB.....	16

END GF FIGURE

1  
2 THRU 24

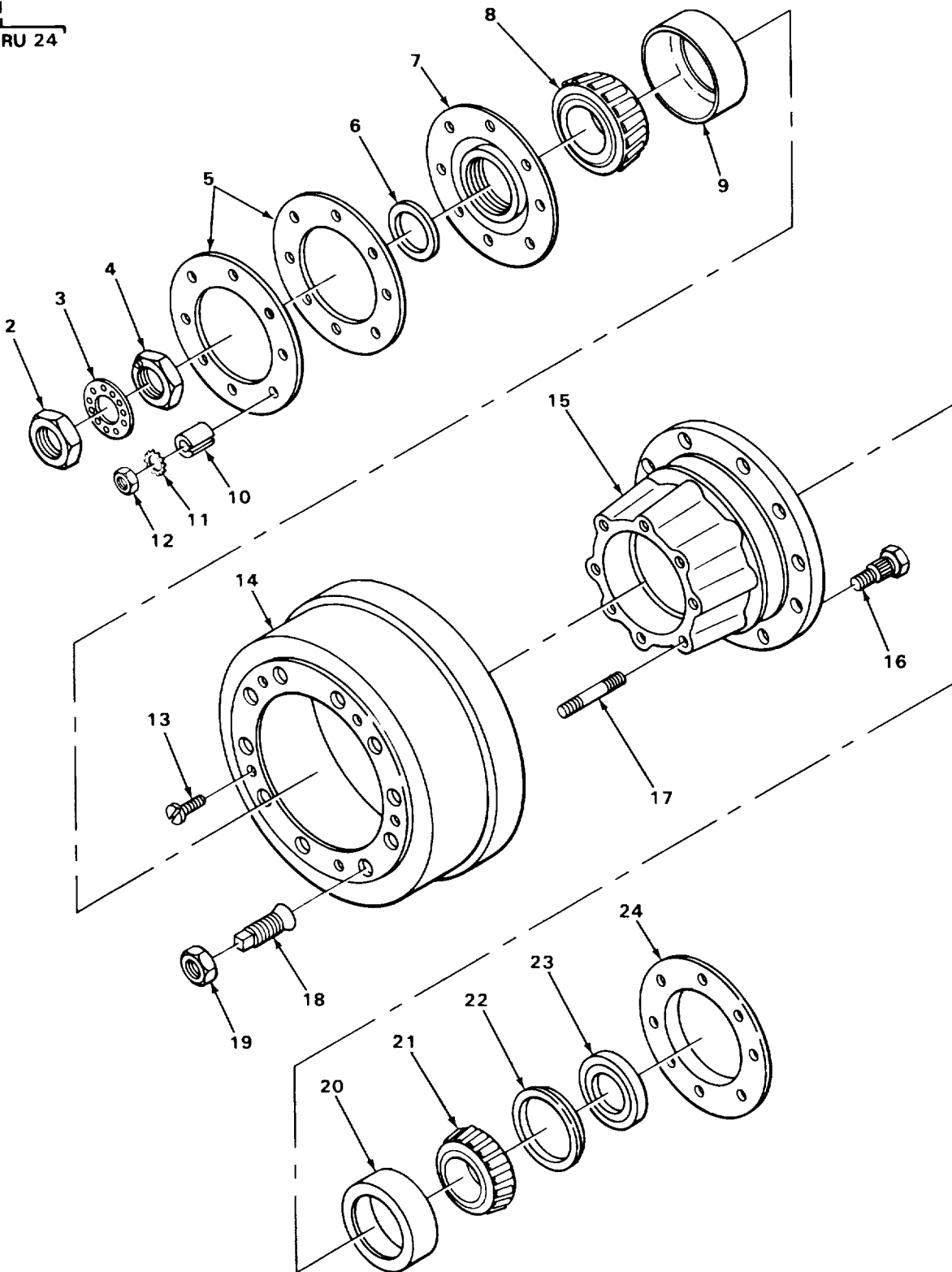

TA215290

FIGURE 181 . HUB AND DRUM ASSEMBLY

SECTION II

(1) ITEM NO	(2) SMR CODE	(3) FSCM	(4) PART NUMBER	(5) DESCRIPTION AND USABLE ON CODES (UOC)	(6) QTY
<b>GROUP 1311 WHEEL ASSEMBLY</b>					
<b>FIG. 181 HUB AND DRUM ASSEMBLY</b>					
1	XDFFF	78500	3-28042B	HUB AND DRUM ASSEMBLY,BRAKE.....	4
2	XDFZZ	78500	1227R330	NUT AXLE SHAFT MOUNTING .....	1
3	PFFZZ	78500	1229U1CO9	WASHER,KEY ADJUSTING NUT LOCKING .....	1
4	PFFZZ	78500	1227W517	NUT,WHEEL BEARING ADJUSTING .....	1
5	PFFZZ	78500	2208W413	GASKET DRUM SEALING PART OF KIT P/N 205 .....	2
6	PFFZZ	78500	A1199-S-1917	WIPER OIL.ROLLER CCNE SEALING PART OF KIT P/N 205 .....	1
7	PFFZZ	78500	A1205N612	SEAL ASSEMBLY DRUM SEALING PART OF KI T P/N 205 .....	1
8	PFFZZ	78500	580	CONE AND ROLLERS TAPERED ROLLER BEARING OUTER .....	1
9	PFFZZ	78500	572	CUP,TAPERED ROLLER BEARING OUTER .....	1
10	PFFZZ	78500	1246D290	SPACER GASKET AND SEAL MOUNTING .....	8
11	PFFZZ	96906	MS35340-39	WASHER,LOCK GASKET AND SEAL MOUNTING .....	8
12	PFFZZ	96906	MS51968-20	NUT,PLAIN,HEXAGON GASKET AND SEAL MOUNTING .....	8
13	XDFZZ	78500	S788S	SCREW,SHOULDER DRUM MOUNTING .....	5
14	PFFZZ	78500	3219U2777	BRAKE DRUM REAR .....	1
15	PFFZZ	78500	A333Q1031	HUB ASSEMBLY BRAKE .....	1
16	PFFZZ	78500	20X206	BOLT,RIBBED,HUB MOUNTING RIGHT HAND .....	10
16	PFFZZ	78500	20X207	BOLT,RIBBED,HUB MOUNTING LEFT HAND	10
17	PFFZZ	78500	SC1026	STUD,PLAIN HUB AND DRUM MOUNTING .....	8
18	PFFZZ	96906	MS53068-2	NUT,CAP,DUAL WHEEL DRUM MOUNTING, RIGHT HAND,INNER .....	10
18	PFFZZ	96906	MS53068-1	NUT,CAP DUAL WHEEL DRUM MOUNTING, LEFT HAND,INNER .....	10
19	PFFZZ	96906	MS51983-3	NUT,PLAIN,HEXAGON DRUM MOUNTING.....	10
19	PFFZZ	78500	1199N118	NUT,CAP PUTER DRUM MOUNTING.....	10
20	PFFZZ	78500	592A	CUP,TAPERED ROLLER INNER .....	1
21	PFFZZ	78500	598A	CONE AND ROLLERS INNER .....	1
22	PFFZZ	78500	A1205T696	SEAL,PLAIN ENCASED ROLLER CONE SEALING .....	1
23	XDFZZ	78500	119981666	WIPER,DRIVE WHEEL REAR.....	1
24	PFFZZ	78500	3286M195	DEFLECTOR,DIRT AND DRUM .....	1

END OF FIGURE

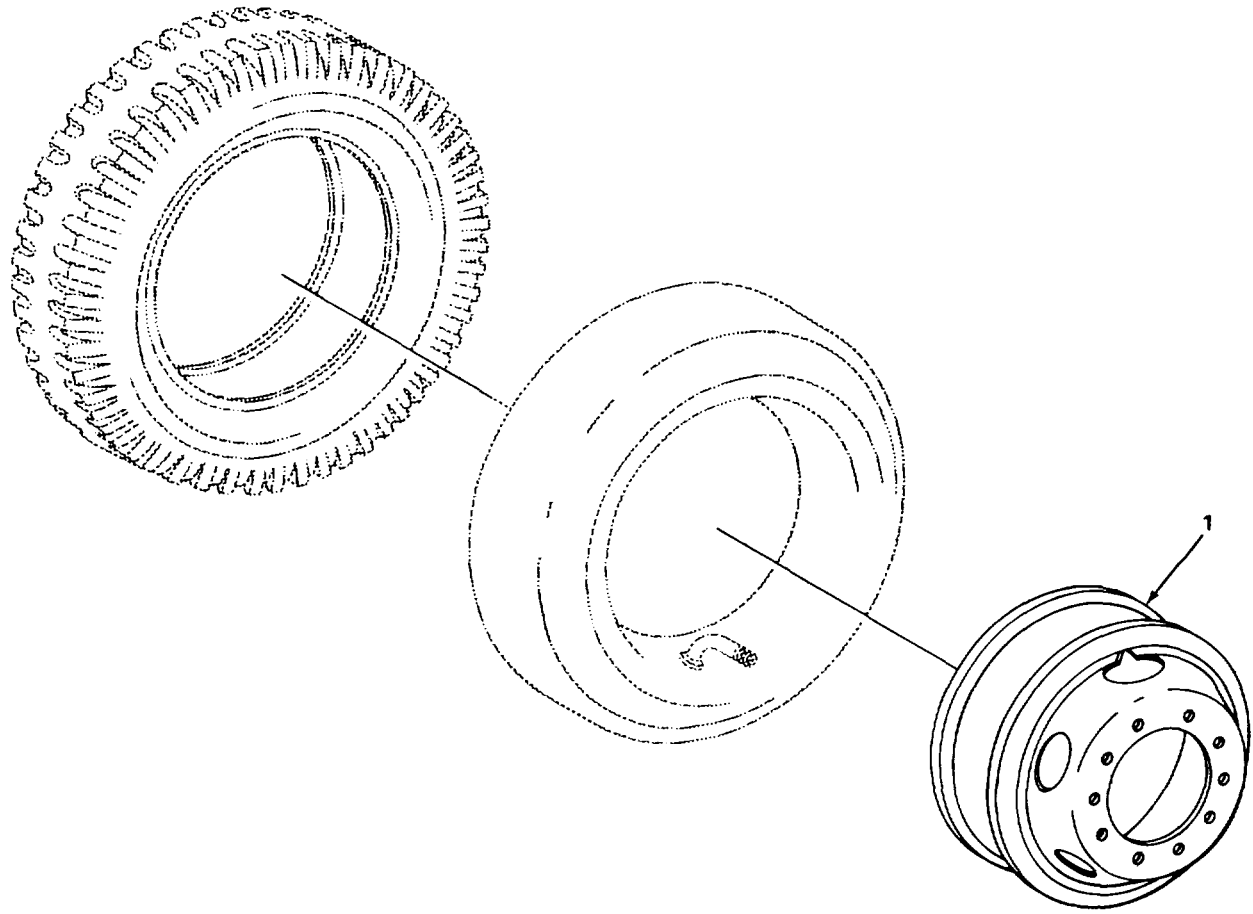

TA215291

FIGURE 182. WHEEL

(1) ITEM NO	(2) SMR CODE	(3) FSCM	(4) PART NUMBER	(5) DESCRIPTION AND USABLE ON CODES (UOC)	(6) QTY
				GROUP 1311 WHEEL ASSEMBLY	
				FIG. 182 WHEEL	
1	PFOZZ	56442	KC6023	WHEEL,PNEUMATIC TIRE MOUNTING .....	11

END OF FIGURE

182-1

1  
2

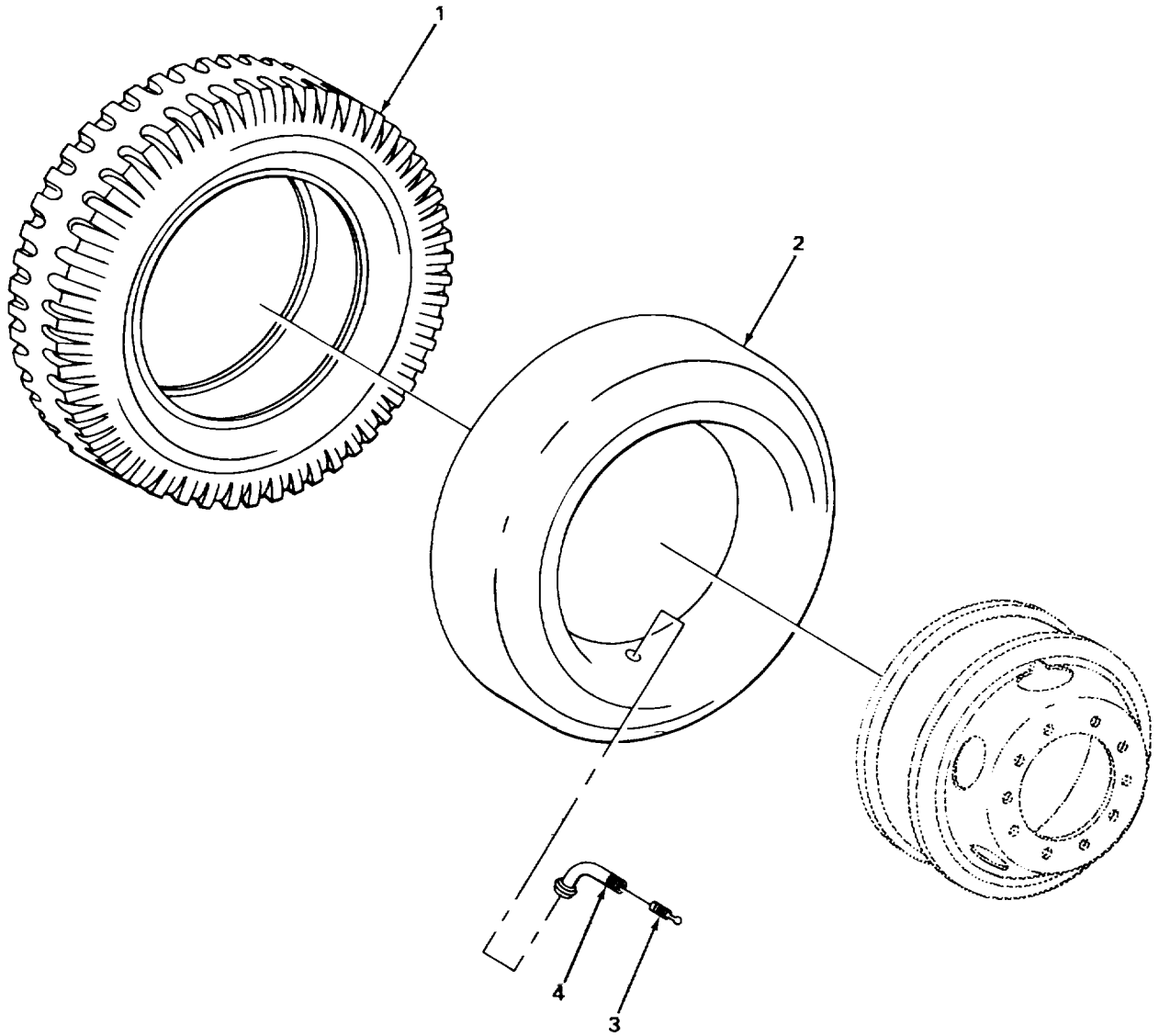

FIGURE 183. TIRE AND TUBE

TA218818

(1) ITEM NO	(2) SMR CODE	(3) FSCM	(4) PART NUMBER	(5) DESCRIPTION AND USABLE ON CODES (UOC)	(6) QTY
<b>GROUP 1313 TIRES AND TUBES</b>					
<b>FIG. 183 TIRE AND TUBE</b>					
1	PFOHH	79934	14.00-20	TIRE,PNEUMATIC CRANE .....	11
2	PAOZZ	96906	MS353S2-18	INNER TUBE REINFCRCING,SHOCK ABSORBING.....	11
3	PFDZZ	7875	100AH	VALVE CORE HIGH TEMPERATURE, AIR RE TAINING .....	11
4	XDOZZ	53477	7442	VALVE EXTENSION VALVE STEM FITTING.....	4
4	PFOZZ	53477	6284	VALVE EXTENSION VALVE STEM FITTING.....	2

END OF FIGURE

1  
2 THRU 24

15  
16 THRU 22

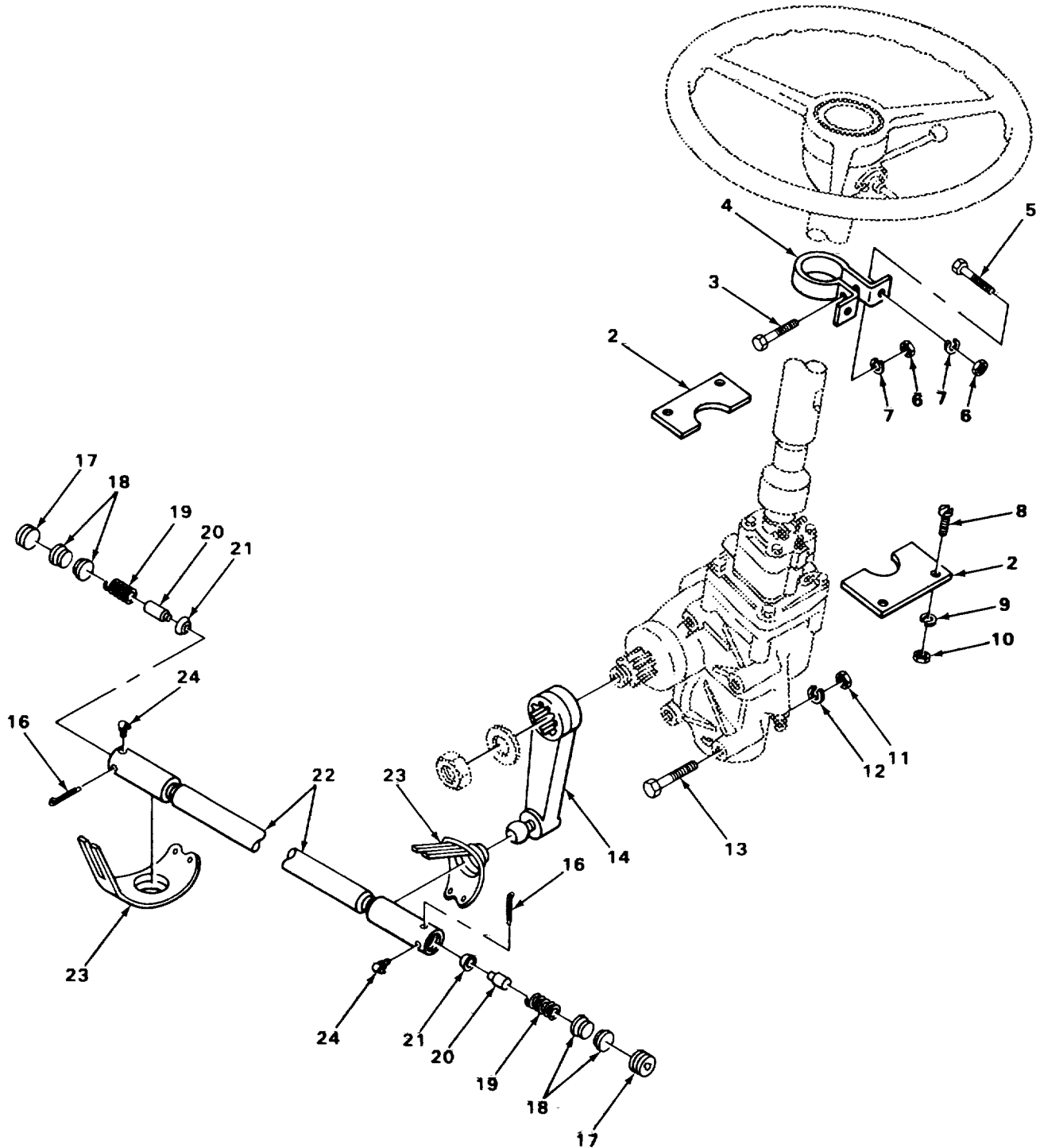

TA215292

FIGURE 184. CRANE STEERING LINKAGE



(1) ITEM NO	(2) SMR CODE	(3) FSCM	(4) PART NUMBER	(5) DESCRIPTION AND USABLE ON CODES (UOC)	(6) QTY
				<b>GROUP 14 WHEEL ASSEMBLY</b>	
				<b>GROUP 1407 POWER STEERING GEAR ASSEMBLY</b>	
				<b>FIG. 184 CRANE STEERING LINKAGE</b>	
1	XDFFF	27315	8100J1438	POWER STEERING CRANE .....	1
2	XDFZZ	27315	827T358	PLATE COVER,STEERING COLUMN.....	2
3	PFFZZ	96906	MSS0727-39	BOLT,MACHINE STEERING COLUMN BRACKET .....	1
4	XDFZZ	27315	816P416	BRACKET STEERING CCLUMN .....	1
5	PFFZZ	96906	MS90727-32	BOLT,MACHINE STEERING COLUMN BRACKET .....	2
6	PFFZZ	96906	MS519685	NUT,PLAIN,HEXAGON STEERING COLUMN BRACKET .....	3 4
7	PFFZZ	96906	MS3533E-45	WASHER,LOCK STEERING COLUMN BRACKET .....	3 4
8	PFFZZ	96906	MS35206-281	SCREW,MACHINE HOSE CLAMP AND COVER PLATE .....	4
9	PFFZZ	96906	MS35338-44	WASHER,LOCK HOSE CLAMP AND COVER PLATE.....	4 4
10	PFFZZ	96906	MS519672	NUT,PLAIN,HEXAGON HOSE CLAMP AND COVER PLATE .....	4
11	PFFZZ	96906	MS35690-1208	NUT,PLAIN,HEXAGON STEERING GEAR.....	4
12	PFFZZ	96906	MS35338-51	WASHER,LOCK STEERING GEAR.....	4
13	PFFZZ	96906	MSS0725-186	SCREW,CAP,HEXAGON STEERING GEAR.....	4
14	XDOZZ	77640	042033	ARM STEERING.....	1
15	PFOZZ	27315	806N44	DRAG LINK,STEERING STEERING.....	1
16	XDOZZ	27315	2201V089	PIN,COTTER DRAG LINK.....	2
17	XDOZZ	59875	28DP24	PLUG,MACHINE THREAD DRAG LINK .....	2
18	PFOZZ	59875	28DB25	BEARING,WASHER,DRAG LINK.....	4
19	PFOZZ	98345	28DS13	SPRING,HELICAL DRAG LINK.....	2
20	PFOZZ	59875	280M53	PIN,SHOULDER,DRAG LINK.....	2
21	PFOZZ	59875	28DE9	SEAT,DRAG LINK BEAR SPRING.....	2
22	XDOZZ	98349	L28HDKI22	HOUSING DRAG LINK.....	1
23	PFOZZ	98349	L28HC1A1	BOOT,DRAG LINK .....	2
24	PFOZZ	96906	MS15003-6	FITTING,LUBRICATION DRAG LINK .....	2

END OF FIGURE

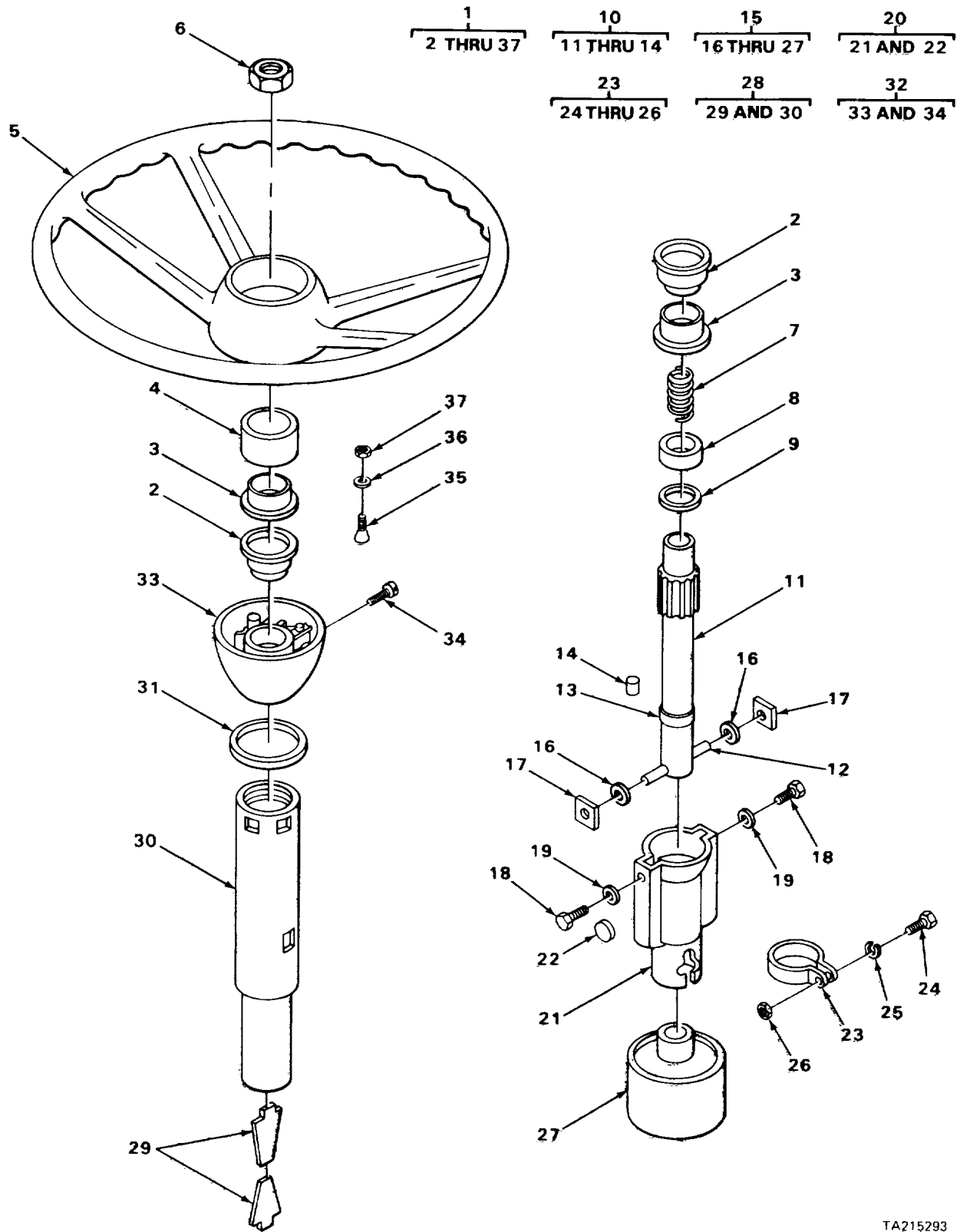
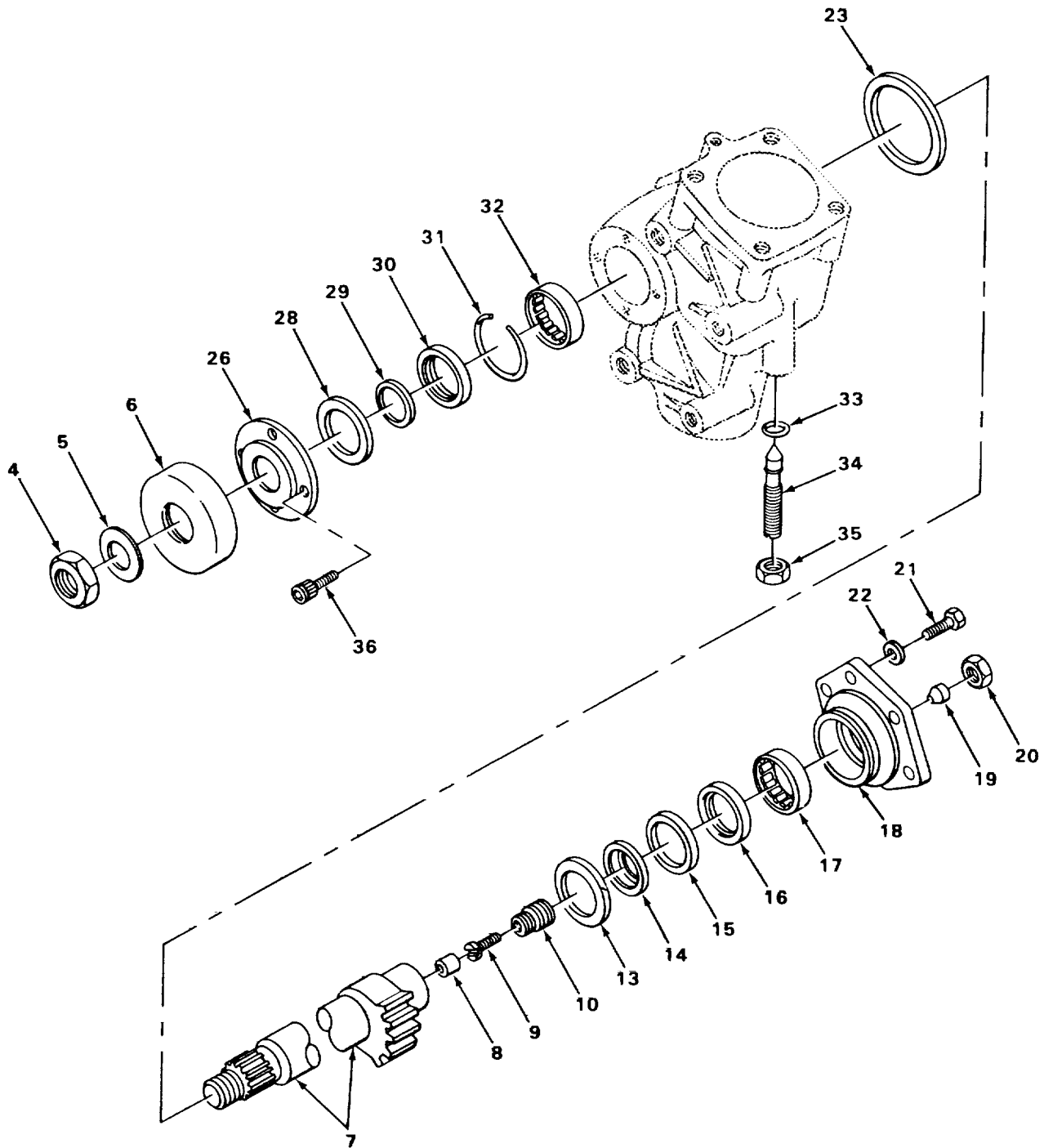

FIGURE 185. STEERING COLUMN AND RELATED PARTS

(1) ITEM NO	(2) SMR CODE	(3) FSCM	(4) PART NUMBER	(5) DESCRIPTION AND USABLE ON CODES (UOC)	(6) QTY
<b>GROUP 1407 POWER STEERING GEAR ASSEMBLY</b>					
<b>FIG. 185 STEERING COLUMN AND RELATED PARTS</b>					
1	XDOFF	77640	UC34277	COLUMN ASSEMBLY STEERING.....	1
2	PFFZZ	77640	065987	BEARING,BALL .....	2
3	PFFZZ	77640	028104	SEAT,HELICAL.....	2
4	PFFZZ	77640	477113	SPACER.SLEEVE HOUSING STANDOFF .....	1
5	PFOZZ	77915	61-621	STEERING WHEEL.....	1
6	PFFZZ	77640	026115	NUT STEERING WHEEL MOUNTING.....	1
7	PFFZZ	77640	401254	SPRING,HELICAL .....	1
8	PFFZZ	77640	029085	CAP,PROTECTIVE.....	1
9	PFFZZ	77640	028292	WASHER,FLAT STEERING TUBE MOUNTING .....	1
10	PFFFF	77640	091306A2-3700	TUBE ASSEMBLY STEERING .....	1
11	XDFZZ	77640	91306-3700	TUBE STEERING .....	1
12	PFFZZ	89346	225217R1	PIN,STEERING COLUMN .....	1
13	PFFZZ	7764C	477174	SPACER,SLEEVE .....	1
14	XDFZZ	7764C	036116	PLUG SHAFT COLLAR .....	1
15	XDFFF	77640	403723A5-3700	COUPLING ASSEMBLY .....	1
16	XDFZZ	77640	028308	WASHER,SPRING PLUG BUTTON LOADING.....	2
17	XOFZZ	77640	055028	BUTTON,PLUG PIN MOUNTING .....	2
18	PFOZZ	96906	MS90726-1	SCREW,CAP,HEXAGON .....	2
19	XOOZZ	77640	028315	WASHER,KEY .....	2
20	PFFFF	77640	403723A1	HOUSING ASSEMBLY COUPLING.....	1
21	XDFZZ	77640	403723	HOUSING COUPLING .....	1
22	XDFZZ	77640	402221	PLUG,EXPANSION .....	1
23	PFOOO	77640	475183A1	CLAMP ASSEMBLY, LOOP,COUPLING .....	1
24	PFOZZ	96906	MS90727-66	SCREW,CAP,HEXAGON .....	1
25	PFOZZ	96906	MS35336-46	WASHER,LOCK .....	1
26	PFOZZ	96906	MS51967-8	NUT,PLAIN,HEXAGON .....	1
27	PFFZZ	77640	032313	BOOT.....	1
28	PFFZZ	77640	097505A1-2950	JACKET TUBE ASSEMBL STEERING .....	1
29	XDFZZ	77640	454098	GUIDE ELECTRICAL LEAD .....	1
30	XDFZZ	77640	097505-2950	JACKET STEERING TUBE .....	1
31	PFFZZ	77640	47718C	RING,RETAINING REINFORCEMENT.....	1
32	PFFFF	77640	032308	CONTACT BRUSH HORN .....	1
33	PFFZZ	77640	456064-S1	HOUSING CONTACT.....	1
34	PFFZZ	77640	G159229	SCREW,MACHINE HOUSING MOUNTING.....	2
35	PFOZZ	77640	021193	BOLT,CLAMP .....	2
36	PFOZZ	77640	G106261	WASHER,FLAT .....	2
37	PFOZZ	77640	025082	NUT,SELF-LOCKING .....	2

END OF FIGURE

- 1
- 2 THRU 36
- 2
- 3 THRU 19
- 3
- 4 THRU 10
- 11
- 12 THRU 19
- 12
- 13 AND 14
- 24
- 25 THRU 36
- 25
- 26 THRU 30
- 27
- 28 AND 29



TA215295

FIGURE 186. STEERING GEAR ASSEMBLY

(1) ITEM NO	(2) SMR CODE	(3) FSCM	(4) PART NUMBER	(5) DESCRIPTION AND USABLE ON CODES (UOC)	(6) QTY
<b>GROUP 1407 POWER STEERING GEAR ASSEMBLY</b>					
<b>FIG. 186 STEERING GEAR ASSEMBLY</b>					
1	PFFFF	77640	HF64071	STEERING GEAR BOX A STEERING WHEEL TO LINKAGE .....	1
2	XDFFF	77640	HF644003-A3-550	SHAFT AND COVER STEERING GEAR .....	1
3	XDFFF	77640	HF64403A1	SHAFT ASSEMBLY STEERING GEAR .....	1
4	XDFZZ	77640	025033	NUT,PLAIN,HEXAGON BOOT RETAINING .....	1
5	XDFZZ	77640	G18029	WASHER,PLAIN BOOT RETAINING .....	1
6	XDFZZ	77640	032391	PACKING,PREFORMED VALVE HOUSING PROTECTING .....	1
7	XDFZZ	77640	HF644003	SHAFT STEERING GEAR.....	1
8	XDFZZ	77640	036006	INSERT .....	1
9	PFFZZ	77640	021200	SCREW ADJUSTING .....	1
10	XDFZZ	77640	063005	RE TAINER ADJUSTING SCREW .....	1
11	XDFFF	77640	HF645001A1	COVER ASSEMBLY GEAR SIDE .....	1
12	XDFFF	77640	032355A1	PACKING,PREFORMED GEAR SHAFT .....	1
13	XDFZZ	77640	032355	ADAPTER SEAL TO ROLLER BEARING .....	1
14	PFFZZ	77640	032360	RETAINER,PACKING GEAR SHANK.....	1
15	PFFZZ	77640	028348	WASHER,FLAT ROLLER CONTACT.....	1
16	PFFZZ	77640	032354	SPACER,RING SEAL AND RING STANDOFF.....	1
17	PFFZZ	60380	AJ32241	BEARING,ROLLER, NEEDLE COVER AND SHANK FRICTION .....	1
18	XDFZZ	77640	HF645001	COVER GEAR SIDE.....	1
19	PFFZZ	77640	036141	PLUG RUBBER,RETAINER SEALING .....	1
20	XDFZZ	77640	025031	NUT,SELF-LOCKING ADJUSTING SCREW MOUNTING .....	1
21	PFFZZ	77640	G179858	SCREW,CAP,HEXAGON GEAR COVER MOUNTING .....	6
22	XDFZZ	77640	028334	WASHER,FLAT GEAR COVER MOUNTING.....	6
23	PFFZZ	77640	032351	SEAL,SIDE COVER GEAR SIDE PROTECTING .....	1
24	XDFFF	77640	HF642005A1	HOUSING ASSEMBLY STEERING GEAR .....	1
25	PFFFF	77640	402285A1	CARRIER ASSEMBLY GEAR SHAFT .....	1
26	XOFZZ	77640	402285	PLATE,RETAINING GEAR SHAFT .....	1
27	XDFFF	77640	032355A1	PACKING,PREFORMED GEAR SHAFT.....	1
28	XDFZZ	77640	032355	ADAPTER SEAL TO ROLLER BEARING .....	1
29	PFFZZ	77640	032791-A1	SEAL,PLAIN ENCASED GEAR SHANK.....	1
30	PFFZZ	77640	032354	WASHER GEAR SHAFT MOUNTING.....	1
31	PFFZZ	77640	401309	RING,RETAINING WASHER EMBEDDED .....	1
32	PFFZZ	60380	AJ32241	BEARING,ROLLER NEEDLE GEARSHAFT AND HOUSING FRICTION.....	1
33	PFFZZ	77640	032200-3	PACKING,PREFORMED ADJUSTING .....	1
34	XDFZZ	17640	021217	SETSCREW ADJUSTING .....	1
35	XDFZZ	77640	G27221	NUT,PLAIN,HEXAGON ADJUSTING SCREW MOUNTING .....	1
36	PFFZZ	77640	GS421707	SCREW,CAP,SOCKET CARRIER MOUNTING.....	4

END OF FIGURE

8  
9 THRU 13

14  
15 THRU 50

16  
17 AND 18

23  
24 THRU 28

39  
40 THRU 42

44  
45 AND 46

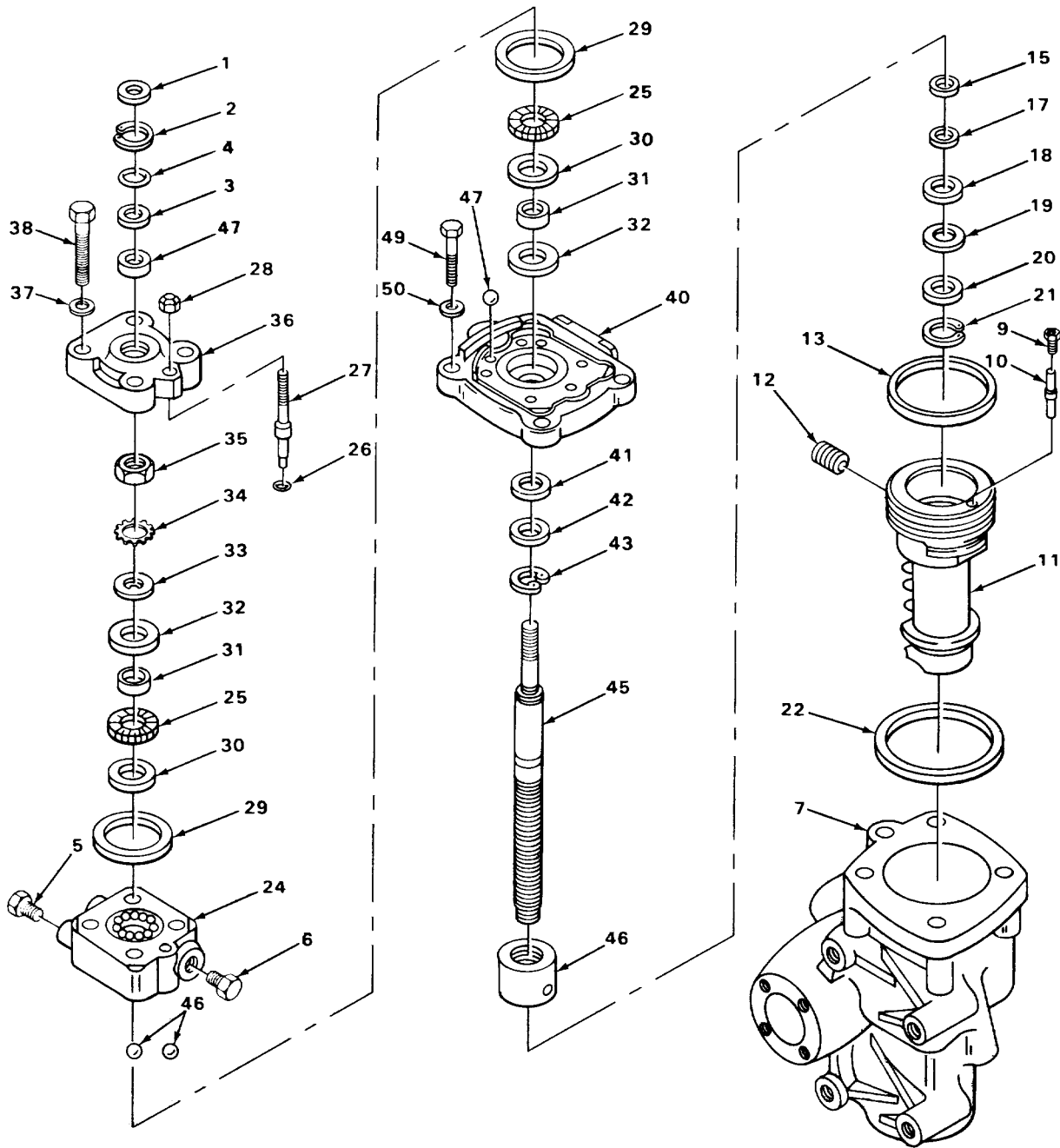

TA22771B

FIGURE 187. STEERING GEAR SUB ASSEMBLY

(1) ITEM NO	(2) SMR CODE	(3) FSCM	(4) PART NUMBER	(5) DESCRIPTION AND USABLE ON CODES (UOC)	(6) QTY
<b>GROUP 1407 POWER STEERING GEAR ASSEMBLY</b>					
<b>FIG. 187 STEERING GEAR SUB ASSEMBLY</b>					
1	PAFZZ	77640	402226	PACKING,PREFORMED CCONTROL VALVE SEALING .....	1
2	PFFZZ	77640	401314	RING,RETAINING WORM SHAFT ROLLER BEARING .....	1
3	PAFZZ	77640	032356	SEAL,PLAIN HOUSING.....	1
4	PFFZZ	77640	029097	SPACER,RING SEAL AND BEARING STANDOFF.....	1
5	XBOZZ	77640	036138	PLUG ASSEMBLY WORM SHAFT COVER .....	1
6	XBOZZ	77640	036137	PLUG ASSEMBLY WORM SHAFT COVER .....	1
7	XDFZZ	77640	HF642005A1S	HOUSING STEERING GEAR.....	1
8	XAFFF	77640	HF643201A4	STEERING GEAR CONTROL VALVE .....	1
9	XDFZZ	77640	415414	SEAT,VALVE POPPET.....	1
10	PFFZZ	77640	040086	POPPET,VALVE .....	1
11	XDFZZ	77640	HF647004	GEAR RACK PISTON .....	1
12	XDFZZ	14153	DWGOC814	SETSCREW GEAR RACK MOUNTING.....	1
13	PAFZZ	77640	032590-X1	RING,PISTON GEAR RACK SEALING.....	1
14	XAFZZ	77640	HF643201A4	WORM ADAPTER,VALVE CONTROL.....	1
15	PAFZZ	77640	028356	RING WASHER WORM SHAFT FITTING.....	1
16	PAFFF	77640	032364A1	SEAL,PLAIN ENCASED PISTON RACK.....	1
17	XDFZZ	77640	032364	ADAPTER SEAL TO WORM SHAFT .....	1
18	PAFZZ	77640	032364A1	PACKING,PREFORMED PISTON RACK .....	1
19	PAFZZ	77640	029099	SPACER,RING WORM SHAFT FITTING.....	1
20	PAFZZ	77640	028355	WASHER,FLAT WORM SHAFT FITTING.....	1
21	XDFZZ	77640	401305	RING,LOCKING WASHER FITTING.....	1
22	PAFZZ	77640	032345	GASKET STEERING GEAR HOUSING SEAL.....	1
23	XDFFF	77640	HF6460G0A1	COVER ASSEMBLY ADAPTER.....	1
24	PFFZZ	77640	HF646001	COVER,STEERING GEAR ADAPTER.....	1
25	PFFZZ	77640	063029	BEARING,ROLLER NEEDLE ADAPTER COVER FITTING .....	2
26	XDFZZ	77640	032200-5	PACKING,PREFORMED ADJUSTING COVER MOUNTING.....	1
27	PFFZZ	77640	021216	SCREW,ADJUSTING CONTROL VALVE MOUNTING .....	1
28	PAFZZ	77640	G114493	NUT,SPECIAL CONTROL VALVE MOUNTING .....	1
29	PAFZZ	77640	032344	GASKET ADAPTER COVER SEALING .....	2
30	PAFZZ	77640	028288	WASHER,THRUST ADAPTER COVER MOUNTING .....	2
31	PFFZZ	77640	028349	WASHER,FLAT ADAPTER MOUNTING.....	2
32	PAFZZ	77640	028347	WASHER,FLAT ADAPTER MOUNTING.....	2
33	PAFZZ	77640	028258	WASHER,KEY ADAPTER COVER MOUNTING .....	1
34	PAFZZ	77640	028285	WASHER,LOCK WORM SHAFT FITTING.....	1
35	PFFZZ	77640	G127708	LOCK NUT, TUBE CONTROL VALVE MOUNTING .....	1
36	PFFZZ	77640	HF646001	COVER VALVE.....	1

(1) ITEM NO	(2) SMR CODE	(3) FSCM	(4) PART NUMBER	(5) DESCRIPTION AND USABLE ON CODES (UOC)	(6) QTY
37	PAFZZ	96906	MS20002-6	WASHER,FLAT COVER MOUNTING .....	4
38	PAFZZ	77640	G186282	SCREW,CAP,HEXAGON H CONTROL VALVE MOUNTING.....	4
39	XDFFF	77640	402253A1	ADAPTOR ASSEMBLY CONTROL VALVE TO WORM SHAFT .....	1
40	XDFZZ	77640	402253	ADAPTER, BALL NUT.....	1
41	PAFZZ	77640	032363	WASHER,FLAT .....	1
42	PAFZZ	77640	032362	PACKING,PREFORMED ADAPTER.....	1
43	PFFZZ	77640	401313	RING,RETAINING WORM SHAFT MOUNTING .....	1
44	XBFFF	77640	HF643201A1	WORM SHAFT ASSEMBLY .....	1
45	PFFZZ	77640	HF643201	WORM SHAFT .....	1
46	XBFZZ	77640	400089A1	NUT ASSEMBLY BALL.....	1
47	PAFZZ	77640	032341	GASKET ADAPTER SEALING.....	3
48	PFFZZ	77640	G180177	SCREW ADAPTER MOUNTING .....	4
49	XDFZZ	77640	028335	WASHER,FLAT ADAPTER MOUNTING.....	4

END OF FIGURE

187-2



SECTION II

TM5-3810-294-34P

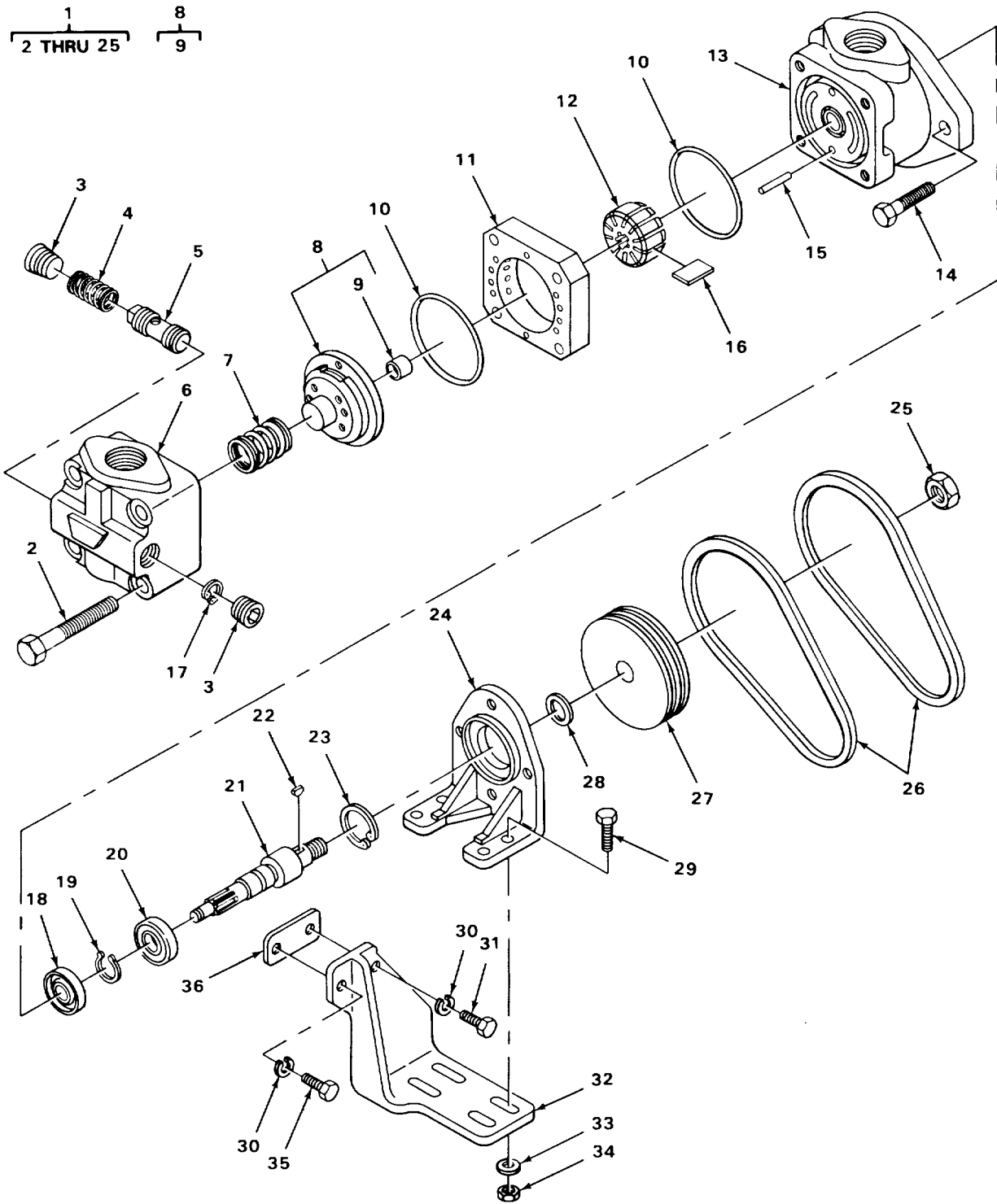

TA215321

FIGURE 188. HYDRAULIC PUMP ASSEMBLY POWER STEERING

(1) ITEM NO	(2) SMR CODE	(3) FSCM	(4) PART NUMBER	(5) DESCRIPTION AND USABLE ON CODES (UOC)	(6) QTY
<b>GROUP 1410 HYDRAULIC PUMP OR FLUID MOTOR ASSEMBLY</b>					
<b>FIG. 188 HYDRAULIC PUMP ASSEMBLY POWER STEERING</b>					
1	PFOFF	62983	V2CF2P953B8F11	PUMP,ROTARY POWER STEERING.....	1
2	PFOZZ	62983	9431	SCREW,CAP,HEXAGON COVER .....	4
3	PFFZZ	62983	7077	PLUG,PIPE VALVE.....	2
4	PFFZZ	62983	239766	SPRING,HELICAL VALVE.....	1
5	PFFZZ	62983	232797	PISTON,VALVE RELIEF .....	1
6	XDFZZ	62983	306919	COVER PUMP .....	1
7	PFFZZ	62983	28422	SPRING,HELICAL PRESSURE PLATE .....	1
8	PFFFF	62983	359287	PRESSURE PLATE,PUMP.....	1
9	PFFZZ	62983	280267	BUSHING SHAFT .....	1
10	PFFZZ	96906	MS28775236	PACKING,PREFORMED COVER AND BODY PART OF KIT P/N 922733 PART OF KIT P/N 923484 .....	2
11	PFFZZ	62983	331789	RING,WEARING ROTOR PART OF KIT P/N 923484 .....	1
12	PFFZZ	62983	358330	ROTOR,PUMP PART OF KIT P/N 923484 .....	1
13	PFFZZ	62983	280689	PUMP BODY,ROTARY INLET .....	1
14	PFOZZ	62983	1273	SCREW,CAP,HEXAGON BODY TO BRACKET .....	2
15	PFFZZ	96906	MS5486-91	PIN,STRAIGHT,BODY.....	2
16	PFOZZ	62983	923493	VANE SET,ROTARY PUMP PART OF KIT P/N 923484 .....	12
17	PFFZZ	62983	155023	RING VALVE .....	1
18	PFFZZ	62983	229235	SEAL,OIL PART OF KIT P/N 922733.....	1
19	PFFZZ	96906	MS16624-1078	RING,RETAINING BEARING .....	1
20	PFFZZ	96906	GM31-0056	BEARING,BALL,SHAFT .....	1
21	PFFZZ	62983	280504	SHAFT DRIVE .....	1
22	PFOZZ	96906	MS3575616	KEY,WOGDRUFF PULLEY.....	1
23	PFFZZ	62983	109975	RING,RETAINING BEARING .....	1
24	XDFZZ	62983	FB-A-10	BRACKET,VANE PUMP MOUNTING .....	1
25	PFFZZ	62983	132260	NUT,PLAIN,HEXAGON PULLEY .....	1
26	PADZZ	96906	MS51067-41-2	BELTS,V, MATCHED SET PUMP,TWO MATCHED BELTS.....	1
27	XDFZZ	31007	4052521R1	PULLEY,GROOVE PUMP .....	1
28	XDFZZ	31007	277606	WASHER PUMP PULLEY .....	1
29	PAOZZ	29930	354521R1	BOLT,MACHINE .....	4
30	PFOZZ	96906	MS35338-46	WASHER,LOCK BRACKET .....	2
31	PFOZZ	29930	354922R1	SCREW,CAP,HEXAGON .....	1
32	XDOZZ	31007	4052520RI	BRACKET PUMP MOUNTING .....	1
33	PFOZZ	29510	67G278C1	WASHER,FLAT PUMP TO BRACKET .....	4
34	PFOZZ	29510	21C70R1	NUT,PLAIN,HEXAGON PUMP .....	4
35	PFOZZ	96906	MS90728-63	SCREW,CAP,HEXAGON BRACKET TO FUEL PUMP PAD .....	2
36	PFOZZ	79150	D27094A	GASKET BRACKET PART OF KIT P/N 133476R92 .....	1

END OF FIGURE

- 1  
2 AND 3
- 8  
9 AND 10
- 19  
20 AND 21
- 27  
28 AND 29
- 31  
32 AND 33
- 34  
35 AND 36

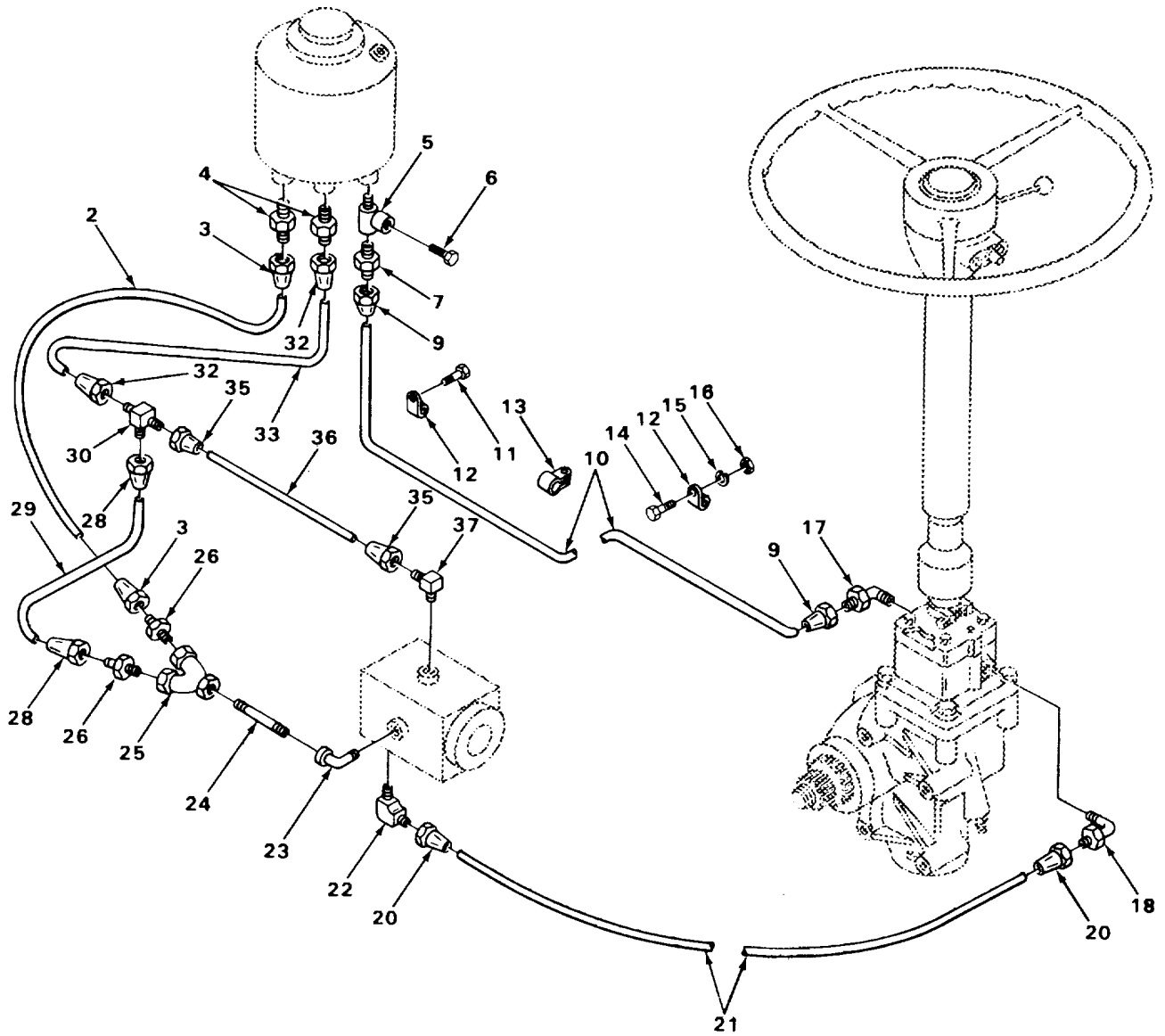

TA215296

FIGURE 189. POWER STEERING LINES AND FITTINGS

(1) ITEM NO	(2) SMR CODE	(3) FSCM	(4) PART NUMBER	(5) DESCRIPTION AND USABLE ON CODES (UOC)	(6) QTY
<b>GROUP 1411 HOSES, LINES FITTINGS</b>					
<b>FIG. 189 POWER STEERING LINES AND FITTINGS</b>					
1	PFOOO	27315	820P316D3	HOSE ASSEMBLY STEERING .....	1
2	MOOZZ	19207	266516X68-00-68	HOSE MAKE FROM HOSE P/N 2665- 16X68-00 .....	1
3	XDOZZ	00624	4730-16	FITTING .....	2
4	PFOZZ	96906	MS5150A16	ADAPTER,STRAIGHT .....	2
5	PFOZZ	01276	2092-8-8S	TEE,PIPE RESERVOIR.....	1
6	PFOZZ	79470	3152X8	PLUG,PIPE,HEXAGON RESERVOIR.....	1
7	PFOZZ	96906	MS51500A8-8	ADAPTER,STRAIGHT MALE,HOSE TO RESERVOIR .....	1
8	PFOOO	27315	820P312D4	HOSE ASSEMBLY STEERING .....	1
9	XDOZZ	00624	4730-8-8	FITTING .....	2
10	MOOZZ	19207	2665-8X150-00-15	HOSE MAKE FROM HOSE P/N 2665- 8X150-00 .....	1
11	PFOZZ	96906	MS90728-8	SCREW,CAP,HEXAGON HOSE CLAMP.....	1
12	PFOZZ	01276	900729-11	CLAMP,LOOP STEERING .....	2
13	PFOZZ	01276	900729-6	CLAMP,LOOP STEERING .....	1
14	PFOZZ	96906	MS35206-281	SCREW,MACHINE HOSE CLAMP .....	1
15	PFOZZ	96906	MS3533E-44	WASHER,LOCK HOSE CLAMP .....	1
16	PFOZZ	96906	MS51967-2	NUT,PLAIN,HEXAGON HOSE CLAMP.....	1
17	PFOZZ	96906	MS51527A8	ELBOW,TUBE TO BOSS STEERING GEAR.....	1
18	PFOZZ	79470	C5515XEX6	ELBOW,TUBE TO BOSS STEERING GEAR.....	1
19	PFOOO	27315	820P312D3	HOSE ASSEMBLY STEERING .....	1
20	XDOZZ	00624	4730-8-8	FITTING .....	2
21	MOOZZ	19207	2665-8X73-00-73	HOSE MAKE FROM HOSE P/N 2665-8X73- 00 .....	1
22	PFOZZ	96906	MS5152ZB8	ELBOW,TUBE TO BOSS STEERING PUMP.....	1
23	PFOZZ	27315	2414V022	ELBOW,PIPE .....	1
24	XDOZZ	27315	238100J1438	NIPPLE,PIPE .....	1
25	XOOZZ	27315	25-8100J1438	TEE,Y-BRANCH .....	1
26	PFOZZ	98660	A1000016-20	ADAPTER,STRAIGHT MALE,HOSE.....	2
27	PFOOO	27315	820P316D5	HOSE ASSEMBLY STEERING .....	1
28	XDOZZ	00624	4730-16	FITTING .....	2
29	MOOZZ	19207	266516X22-00-22	HOSE MAKE FROM HOSE P/N 2665- 16X22-00 .....	1
30	XDOZZ	79470	C5705X16	TEE UNION .....	1
31	PFOOO	27315	820P316D2	HOSE ASSEMBLY STEERING .....	1
32	XDOZZ	00624	4730-16	FITTING .....	2
33	MOOZZ	19207	2665-16X54-00-54	HOSE MAKE FROM HOSE P/N 2665- 16X54-00 00 .....	1
34	PFOOO	27315	820P316D4	HOSE ASSEMBLY STEERING .....	1
35	XDOZZ	00624	4730-16	FITTING .....	2
36	MOOZZ	19207	266-16X18-50-18	HOSE MAKE FROM HOSE P/N 2665- 16X18-50 .....	1
37	XDDZZ	79470	C5515X16X12	ELBOW,PIPE.....	1

END OF FIGURE

1  
2 THRU 8

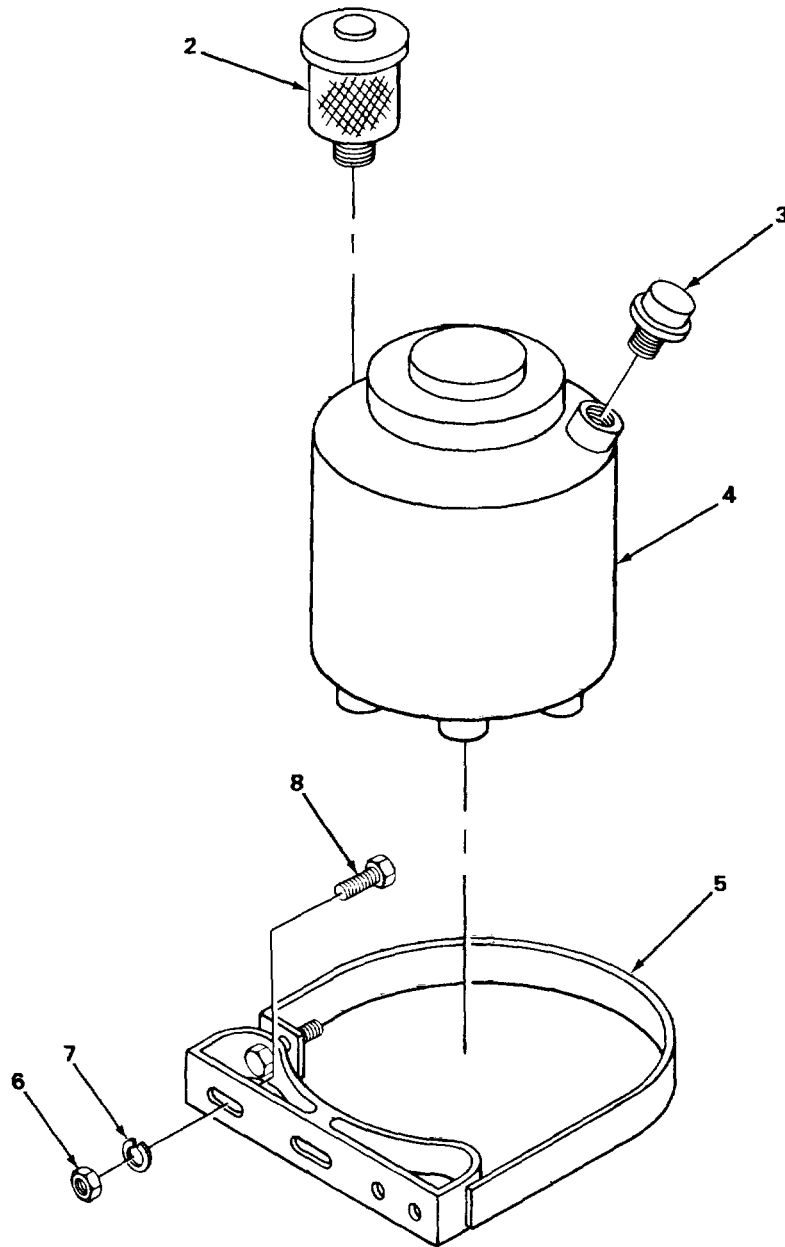

TA215324

FIGURE 190. POWER STEERING FILTER AND RESERVOIR

(1) ITEM NO	(2) SMR CODE	(3) FSCM	(4) PART NUMBER	(5) DESCRIPTION AND USABLE ON CODES (UOC)	(6) QTY
<b>GROUP 1413 TANKS, RESERVOIRS</b>					
<b>FIG. 190 POWER STEERING FILTER AND RESERVOIR</b>					
1	XDOOO	94431	38648	RESERVOIR ASSEMBLY STEERING .....	1
2	PFOZZ	94431	31035	FILTER RESERVOIR .....	1
3	XDOZZ	94431	612	BREATHER RESERVOIR .....	1
4	XDOZZ	94431	38645	RESERVOIR STEERING .....	1
5	XDOZZ	94431	31037	BAND RESERVOIR MOUNTING .....	2
6	PFOZZ	96906	MS51967-8	NUT,PLAIN HEXAGON RESERVOIR MOUNTING .....	4
7	PFOZZ	96906	MS35338-46	WASHER,LOCK RESERVOIR MOUNTING.....	4
8	PFOZZ	96906	MS18154-58	SCREW,CAP,HEXAGON RESERVOIR MOUNTING .....	4

END OF FIGURE

**190-1**

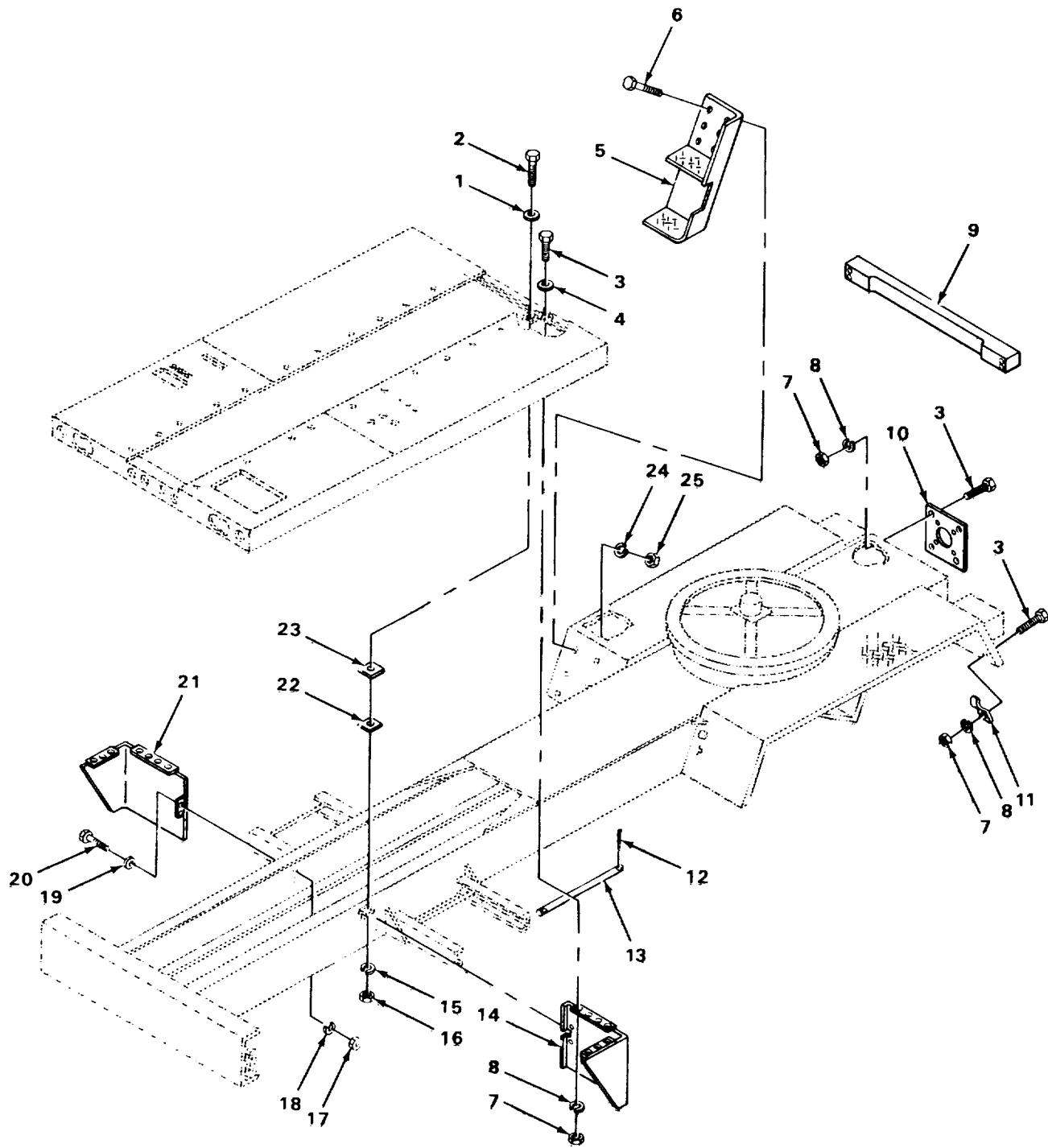

TA215297

FIGURE 191. CAB AND BODY ASSEMBLY

SECTION II

TM5-3810-294-34P

(1) ITEM NO	(2) SMR CODE	(3) FSCM	(4) PART NUMBER	(5) DESCRIPTION AND USABLE ON CODES (UOC)	(6) QTY
<b>GROUP 15 FRAME, TOWING ATTACHMENTS, DRAWBARS, AND ARTICULATION SYSTEMS</b>					
<b>GROUP 1501 FRAME ASSEMBLY</b>					
<b>FIG. 191 CAB AND BODY ASSEMBLY</b>					
1	PFOZZ	96906	MS2718324	WASHER,FLAT PLATFORM MOUNTING .....	6
2	PFOZZ	96906	MS50728-190	SCREW,CAP,HEXAGON PLATFORM MOUNTING ...	6
3	PFOZZ	96906	MS90725-6	SCREW,CAP,HEXAGON SKIRT MOUNTING .....	24
4	PFDZZ	96906	MS27183-9	WASHER,FLAT SKIRT MOUNTING .....	8
5	XDOZZ	27315	832P100	STEP REAR .....	1
6	PFOZZ	96906	MS18154-58	SCREW,CAP,HEXAGONSTEP MOUNTING .....	6
7	PFOZZ	96906	MS51967-2	NUT,PLAIN,HEXAGONACCESS COVER MOUNTING .....	24
8	PFOZZ	96906	MS35338-44	WASHER,LOCK ACCESS COVER MOUNTING..	24
9	XDOZZ	27315	18H4041D124	BUMPER,VEHICULAR .....	1
10	XDOZZ	27315	827T341	COVER ACCESS .....	2
11	XDOZZ	27315	816T842	BRACKETWIRING HARNESS .....	2
12	PFOZZ	96652	LHCOT3	PIN,LOCK JACK FLOAT BRACKET PIN .....	4
13	XDOZZ	27315	819T161	PIN JACK FLOAT BRACKET .....	2
14	XDOZZ	27315	827N373-D3	SKIRT LEFT HAND,PLATFORM.....	1
15	PFOZZ	96906	MS35338-51	WASHER LOCK PLATFORM MOUNTING .....	6
16	PFOZZ	96906	MS51967-23	NUT,PLAIN,HEXAGON PLATFORM MOUNTING .....	6
17	PFOZZ	96906	MS51967-5	NUT,PLAIN,HEXAGON SKIRT MOUNTING .....	4
18	PFOZZ	96906	MS35338-45	WASHER,LOCK SKIRT MOUNTING .....	4
19	PFDZZ	96906	MS27183-11	WASHER,FLAT SKIRT MOUNTNG .....	4
20	PFOZZ	96906	MS90725-31	BOLT,MACHINE SKIRT MOUNTING.....	4
21	XDOZZ	27315	827N373D1	SKIRT RIGHT HAND,PLATFORM .....	1
22	PFOZZ	27315	820T427D2	SHIM,PLATFORM .....	6
23	XDOZZ	27315	820T427D1	SHIM PLATFORM .....	6
24	PFOZZ	96906	MS35338-46	WASHER,LOCK STEP MOUNTING .....	6
25	PFOZZ	96906	MS51967-8	NUT,PLAIN,HEXAGON STEP MOUNTING .....	6

END OF FIGURE



1  
2 THRU 10

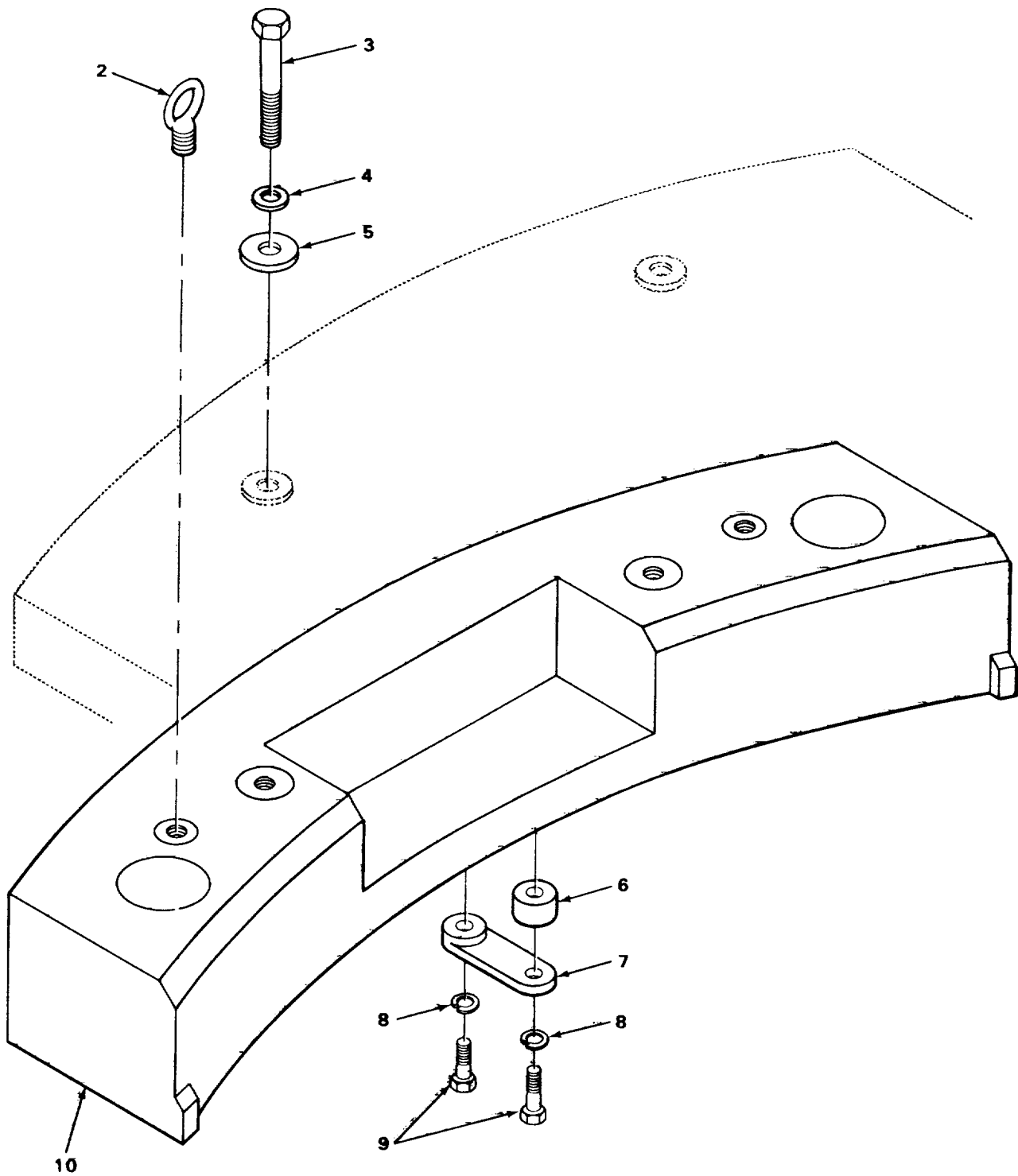

TA215298

FIGURE 192. COUNTERWEIGHT ASSEMBLY

## SECTION II

TM5-3810-294-34P

(1) ITEM NO	(2) SMR CODE	(3) FSCM	(4) PART NUMBER	(5) DESCRIPTION AND USABLE ON CODES (UOC)	(6) QTY
-------------------	--------------------	-------------	-----------------------	--	------------

## GROUP 1502 COUNTERWEIGHTS

## FIG. 192 COUNTERWEIGHT ASSEMBLY

1	XDOOO	27315	2100P98-1	COUNTERWEIGHT CRANE .....	1
2	XDOZZ	71177	3125	BOLT,EYE COUNTERWEIGHT .....	2
3	XDOZZ	27315	220T374	BOLT,MACHINE COUNTER WEIGHT MOUNTING .....	2
4	PFOZZ	96906	MS27183-29	WASHER,FLAT COUNTERWEIGHT MOUNTING .....	2
5	XDOZZ	27315	218T575	SPACER MOUNTING BOLT .....	2
6	XDOZZ	27315	218T573	SPACER KEEPER PLATE .....	2
7	XDOZZ	27315	218T574	PLATE KEEPER,COUNTERWEIGHT .....	2
				MOUNTNG .....	
8	PFOZZ	96906	MS35338-150	WASHER,LOCK KEEPER PLATE MOUNTING.....	4
9	PFOZZ	96906	MSS0725-272	SCREW,CAP,HEXAGON KEEPER PLATE MOUNTING .....	4
10	XDOZZ	27315	222N63	COUNTERWEIGHT CRANE .....	1

END OF FIGURE

1  
2 THRU 16

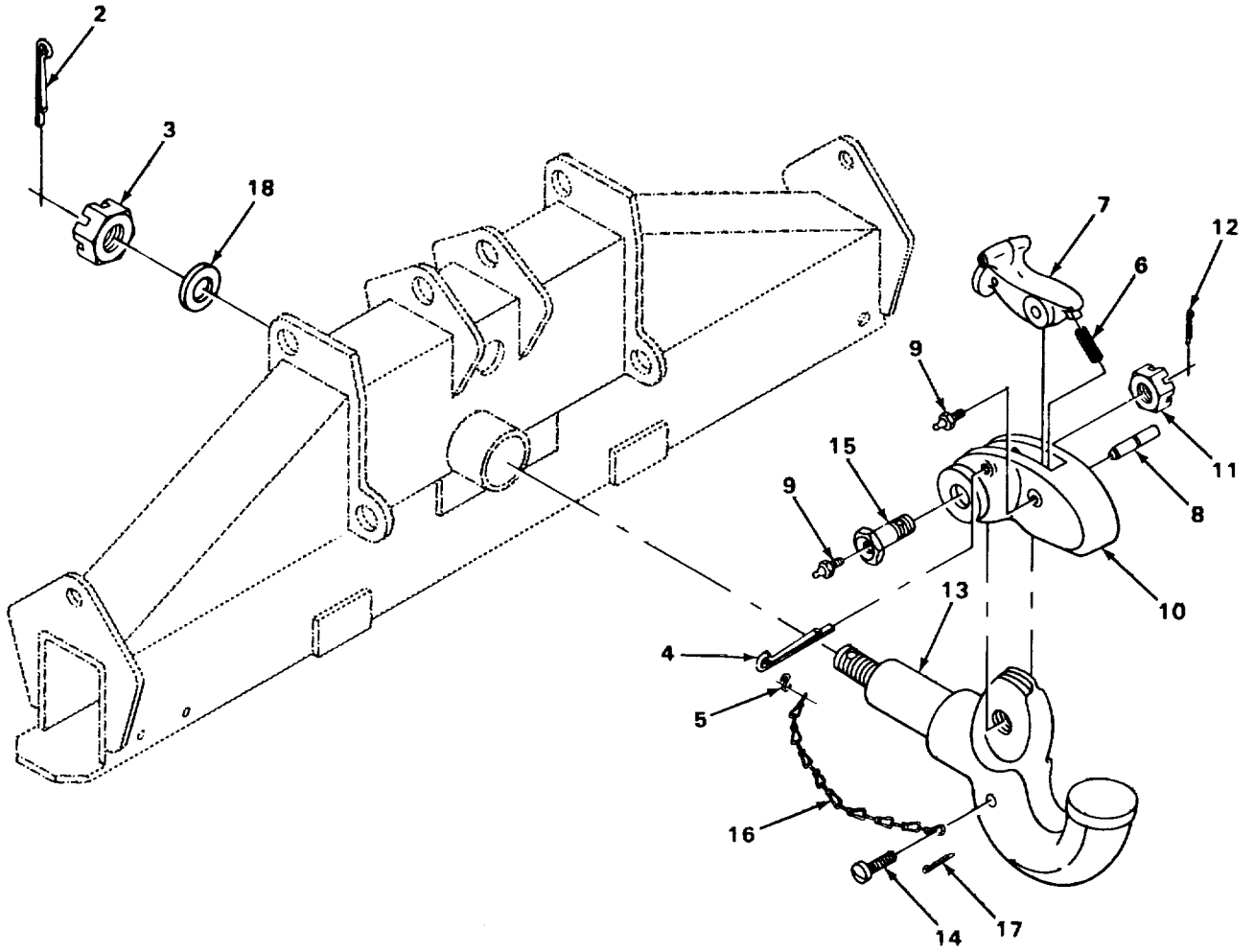

TA215369

FIGURE 193. HOOK ASSEMBLY, PINTLE

## SECTION II

TM5-3810-294-34P

(1) ITEM NO	(2) SMR CODE	(3) FSCM	(4) PART NUMBER	(5) DESCRIPTION AND USABLE ON CODES (UOC)	(6) QTY
<b>GROUP 1503 PINTLES AND TOWING ATTACHMENTS</b>					
<b>FIG. 193 HOOK ASSEMBLY, PINTLE</b>					
1	XDOOZ	74410	740	HOOK,PINTLE .....	1
2	PFOZZ	46717	L6451-101	PIN,COTTER SLOTTED NUT FIXING .....	1
3	PFOZZ	19207	7061871	NUT,SLOTTED,HEXAGON HOOK COVERING .....	1
4	PFOZZ	96906	MS24665-633	PIN,COTTER LATCH .....	1
5	PFOZZ	96906	MS8700621	HOOK,CHAIN,S CHAIN FIXING.....	1
6	PFOZZ	19207	7044253	SPRING,HELICAL,LOCK RETAINING.....	1
7	XDOZZ	19207	8689154	LOCK LATCH .....	1
8	XDOZZ	19207	8689151	PIN LATCH .....	1
9	PFOZZ	96906	MS15001-1	FITTING,LUBRICATION LATCH BOLT, LATCH PIN .....	2
10	XDOZZ	19207	8689152	LATCH,PINTLE HOOK CRANE .....	1
11	XDOZZ	19207	503520	NUT,SLOTTED,HEXAGON LATCH BOLT.....	1
12	PFOZZ	96906	MS24665-360	PIN,COTTER LATCH BOLT .....	1
13	XDOZZ	19207	8689155	HOOK,PINTLE .....	1
14	PFOZZ	96906	MS21318-47	SCREW,DRIVE CHAIN TO HOOK.....	1
15	XDOZZ	19207	8689150	BOLT LATCH.....	1
16	XDOZZ	19207	42015120-205	CHAIN HOOK TO LATCH .....	1
17	PFOZZ	96906	MS24665-752	PIN,COTTER PINTLE HOOK.....	1
18	PFOZZ	27315	3612V020	WASHER,FLAT PINTLE HOOK. ....	1

END OF FIGURE

193-1

1  
2 THRU 4

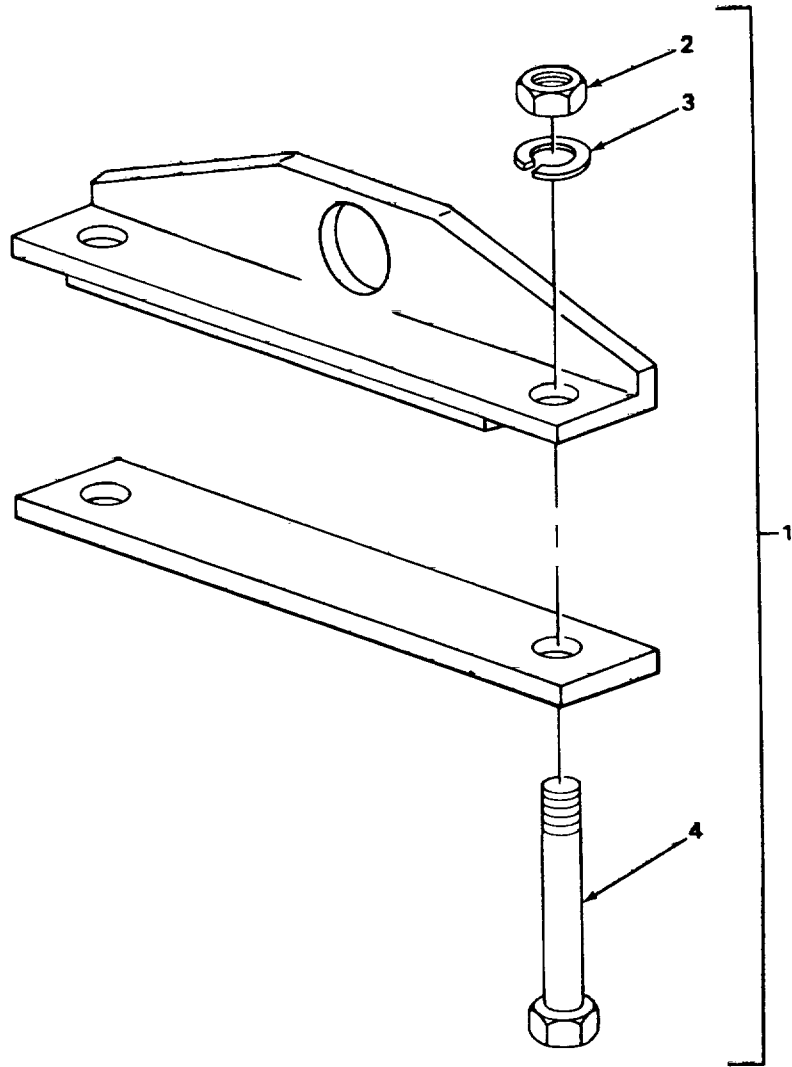

TA215299

FIGURE 194. SPARE TIRE CARRIER

SECTION II

TM5-3810-294-34P

(1) ITEM NO	(2) SMR CODE	(3) FSCM	(4) PART NUMBER	(5) DESCRIPTION AND USABLE ON CODES (UOC)	(6) QTY
-------------------	--------------------	-------------	-----------------------	--	------------

GROUP 1504 SPARE WHEEL CARRIER AND  
TIRE LOCK

FIG. 194 SPARE TIRE CARRIER

1	PFOOO	27315	832T149F1	BRACKET ASSEMBLY SPARE TIRE RETAINING .....	1
2	PFOZZ	96906	MS51967-29	NUT,PLAIN,HEXAGON BRACKET ASSEMBLING.....	2
3	PFOZZ	96906	MS35336-53	WASHER,LOCK BRACKET ASSEMBLING.....	2
4	PFOZZ	96906	MS90725-244	SCREW,CAP,HEXAGON BRACKET ASSEMBLING.....	2

END OF FIGURE

17  
18

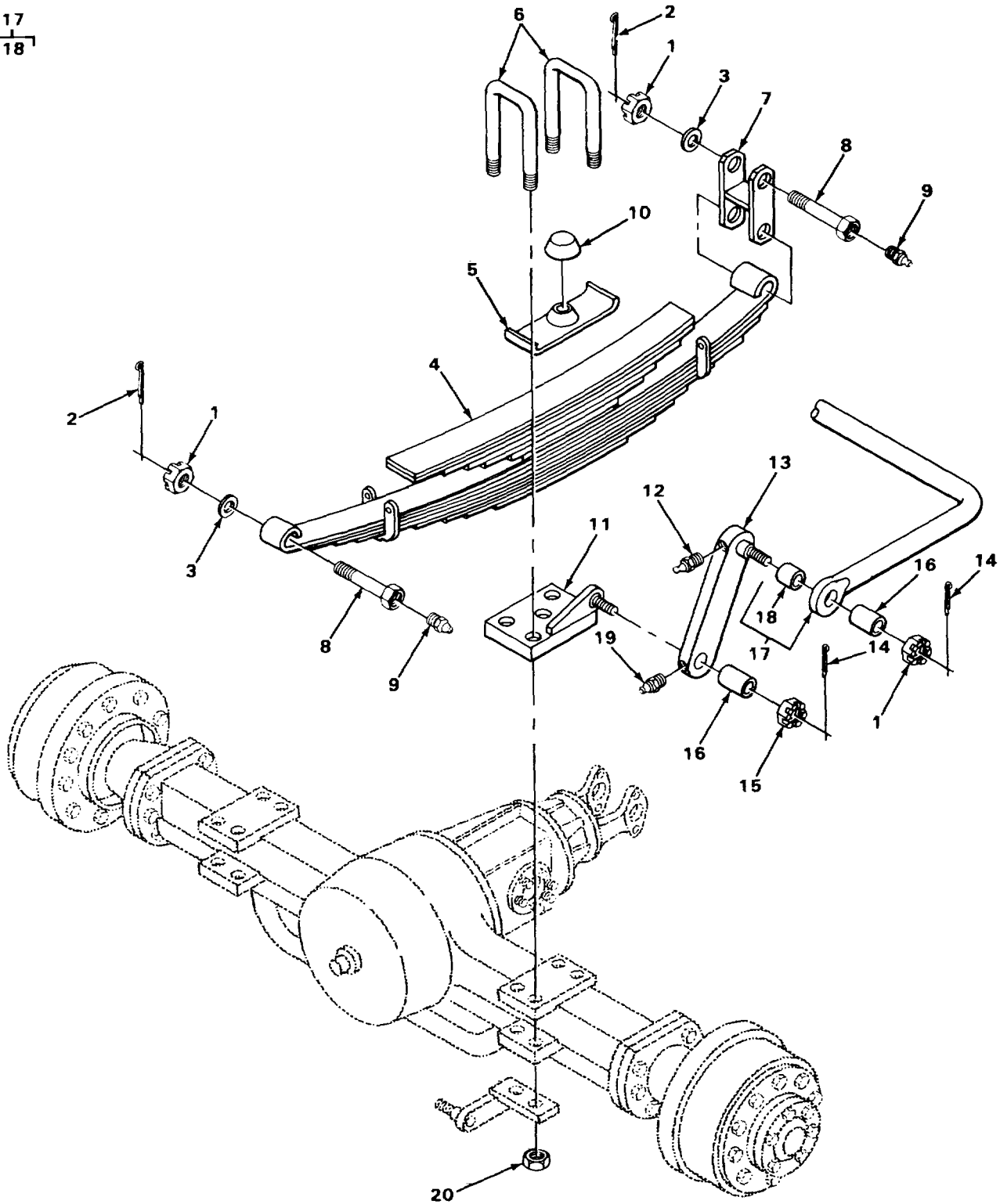

TA215300

FIGURE 195. SPRINGS AND RELATED PARTS

## SECTION II

TM5-3810-294-34P

(1) ITEM NO	(2) SMR CODE	(3) FSCM	(4) PART NUMBER	(5) DESCRIPTION AND USABLE ON CODES (UOC)	(6) QTY
<b>GROUP 16 SPRINGS AND SHOCK ABSORBERS</b>					
<b>GROUP 1601 SPRINGS</b>					
<b>FIG. 195 SPRINGS AND RELATED PARTS</b>					
1	PFOZZ	27315	2079V008	NUT SHACKLE .....	12
2	PFOZZ	96906	MS24665357	PIN,COTTER FRONT SPRING .....	4
3	PFOZZ	96906	MS2718-27	WASHER,FLAT FRONT SPRING .....	4
4	XDFFF	27315	17U3	SPRING ASSEMBLY, LEAF,FRONT .....	2
5	XDFZZ	27315	818P103	PLATE U BOLT .....	2
6	PFFZZ	27315	82OP302	BOLT,U FRONT SPRING .....	4
7	PFFZZ	27315	818T363	SHACKLE,LEAF SPRING .....	2
8	PFOZZ	27315	20Z1148	BOLT,MACHINE SPRING .....	4
9	PFOZZ	96906	MS15003-1	FITTING,LUBRICATION SPRING .....	4
10	PFFZZ	27315	25Z34	BUMPER,RUBBER FRONT SPRING .....	2
11	PFFZZ	27315	818P10902	PLATE,TORSION BAR TORQUE,LEFT .....	1
11	PFFZZ	27315	818BP1091	PLATE,TORSION BAR TORQUE,RIGHT .....	1
12	KDOZZ	95879	1792M	FITTING,LUBRICATION BAR .....	2
13	XDFZZ	27315	SC6PL61D2FI	LINK TORSION BAR,LEFT .....	1
13	PFFZZ	27315	806P161D1	CONNECTING LINK TORSION BAR,RIGHT .....	1
14	PFOZZ	96906	MS24665688	PIN,COTTER NUT LOCKING.....	2
15	XDOZZ	27315	2069V012	NUT,SLOTTED,HEXAGON .....	2
16	XDOZZ	27315	18P938D10	SPACER PIPE .....	2
17	XDFFF	27315	817P13F1	TORSION BAR AXLE .....	2
18	PFFZZ	51588	820L	BEARING,PLAIN,SELF-TORSION BAR .....	2
19	PFOZZ	96906	MS15003-6	FITTING,LUBRICATION LINK.....	2

END OF FIGURE

195-1



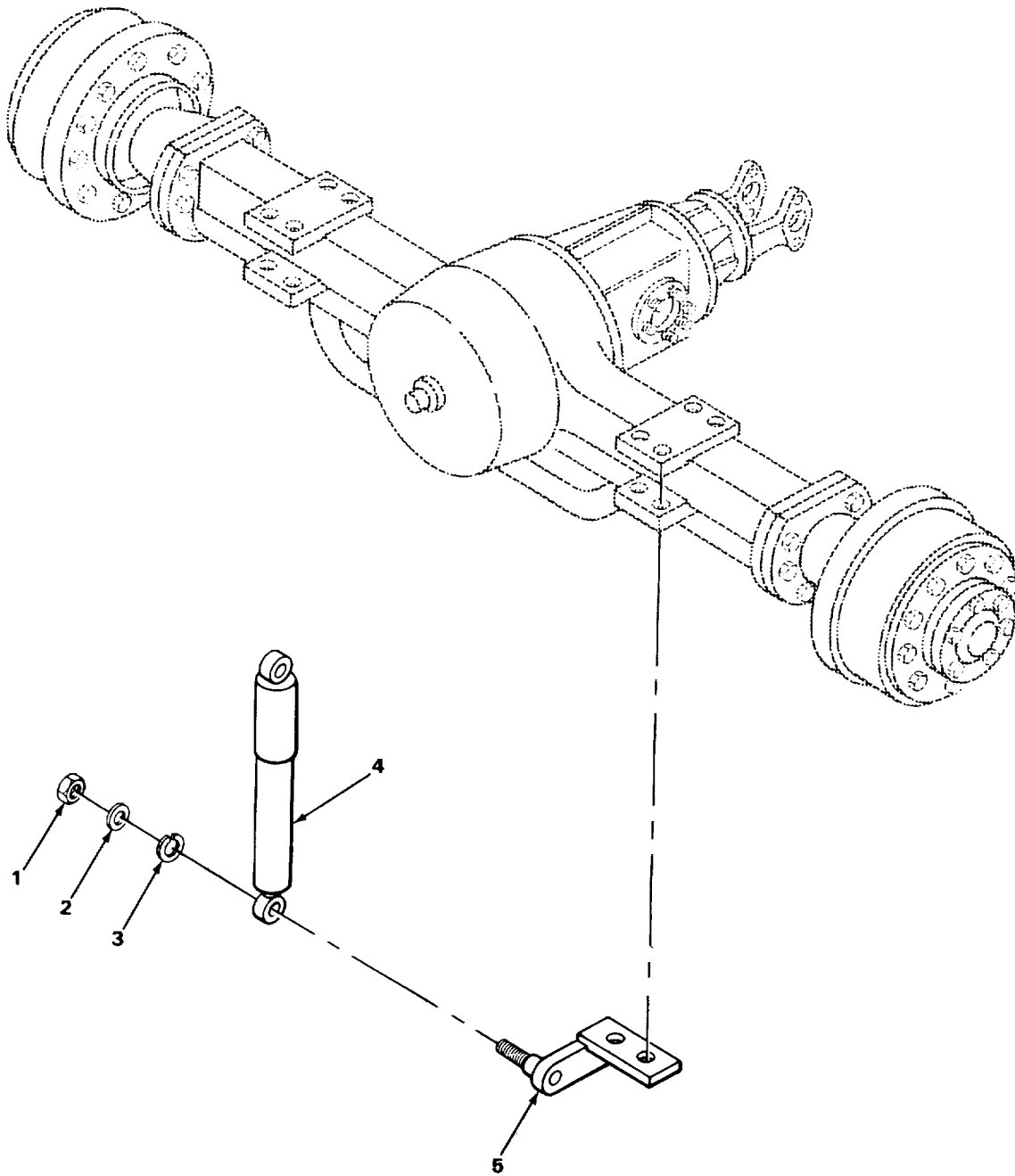

TA215301

FIGURE 196. SHOCK ABSORBERS

SECTION II

TM5-3810-294-34P

(1) ITEM NO	(2) SMR CODE	(3) FSCM	(4) PART NUMBER	(5) DESCRIPTION AND USABLE ON CODES (UOC)	(6) QTY
-------------------	--------------------	-------------	-----------------------	--	------------

GROUP 1604 SHOCK ABSORBER EQUIPMENT

FIG. 196 SHOCK ABSORBERS

1	PFFZZ	96906	MS51968-23	NUT,PLAIN,HEXAGON SHOCK ABSORBER .....	2
2	PFFZZ	27315	18H3892D09	WASHER,FLAT SHOCK ABSORBER.....	2
3	PFFZZ	96906	MS3533-51	WASHER,LOCK SHOCK ABSORBER.....	2
4	PAFZZ	76445	BT70007	SHOCK ABSORBER DIRECT ACTION .....	2
5	XDFZZ	27315	816P398D2	BRACKET SHOCK ABSORBER MOUNTING LEFT HAND .....	1
5	XDFZZ	27315	816P398D1	BRACKET SHOCK ABSORBER MOUNTING, RIGHT HAND.....	1

END OF FIGURE

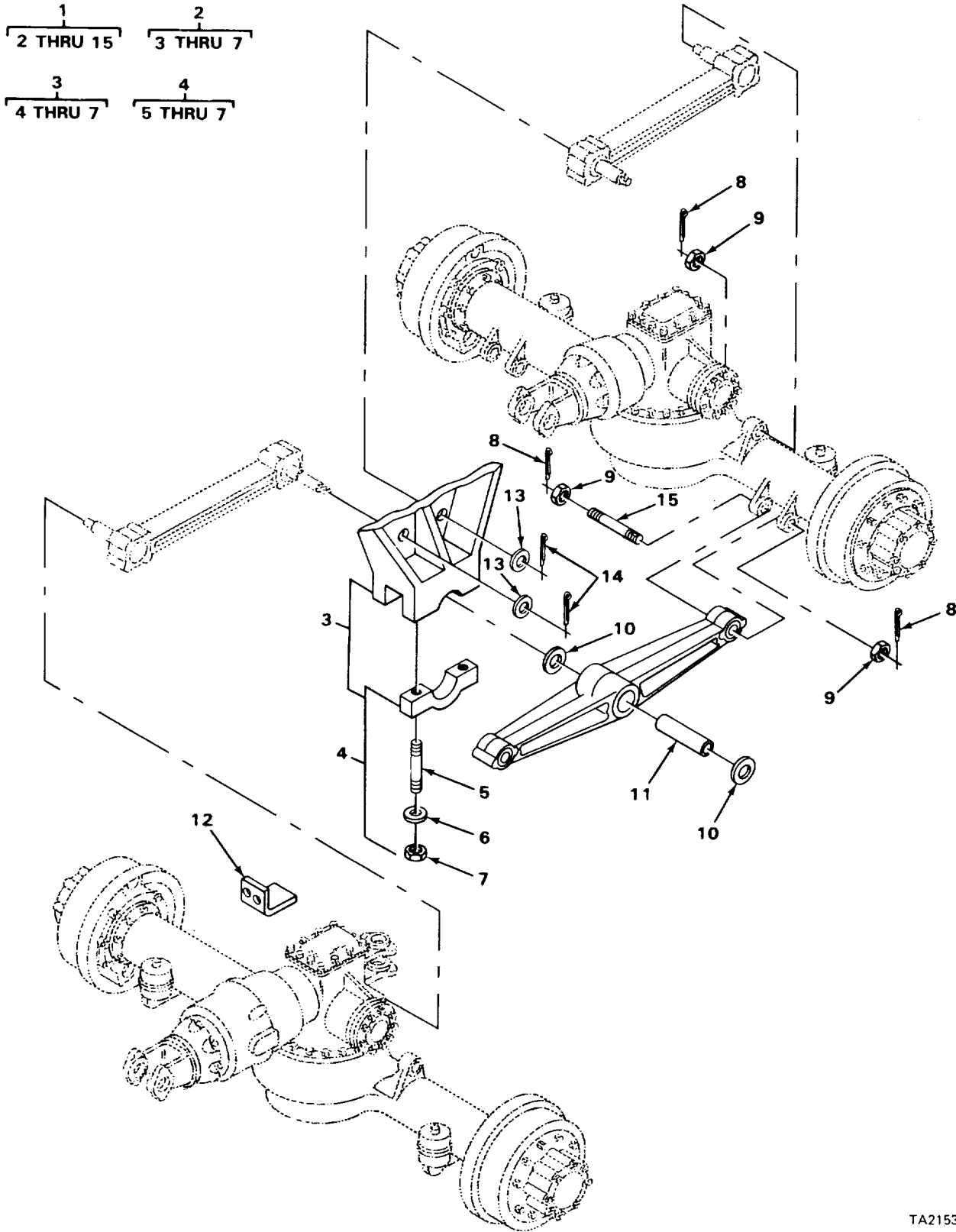

TA215302

FIGURE 197. REAR SUSPENSION ASSEMBLY

## SECTION II

TM5-3810-294-34P

(1) ITEM NO	(2) SMR CODE	(3) FSCM	(4) PART NUMBER	(5) DESCRIPTION AND USABLE ON CODES (UOC)	(6) QTY
-------------------	--------------------	-------------	-----------------------	--	------------

**GROUP 1605 TORQUE, RADIUS, AND  
STABILIZER RODS**

**FIG.197 REAR SUSPENSION ASSEMBLY**

1	XDHHH	27315	8100J2015-1	SUSPENSION ASSEMBLY REAR.....	1
2	XDHHH	28158	T440	BEAM ASSEMBLY BOGIE SUPPORT.....	1
3	XDHHH	28158	DA30796-1	BRACKET ASSEMBLY LEFT SIDE.....	1
3	XDHHH	28158	DA30796-2	BRACKET ASSEMBLYRIGHT SIDE.....	1
4	XDHHH	28158	DA17626-4	SUPPORT ASSEMBLY BRACKET BRACING.....	2
5	PFHZZ	28158	AE6696	STUD, PLAIN SUPPORT MOUNTING.....	2
6	PFHZZ	28158	AE22962-2	WASHER,FLAT SUPPORT MOUNTING .....	2
7	PFHZZ	28158	AE4842	NUT,SELF-LOCKING SUPPORT.....	2
				MOUNTING .....	
8	PFHZZ	96904	MS24665-428	PIN,COTTER .....	8
9	PFHZZ	28158	AE11778	NUT,PLAIN,SLOTTED.....	8
10	XDHZZ	28158	AE2336	BEARING,WASHER,SHAFT MOUNTING .....	4
11	PFHZZ	28158	BE15323	SPACER, SLEEVE BEAM MOUNTING .....	2
12	XDOZZ	27315	816T260OD2	BRACKET MOUNTING .....	2
13	PFOZZ	96906	MS27183-29	WASHER,FLAT ANGLE BRACKET MOUNTING.....	2
14	PFOZZ	96906	MS24665-430	PIN,COTTER ANGLE BRACKET MOUNTING. ....	2
15	PFHZZ	28158	BE3350	SHAFT,STRAIGHT BEAM MOUNTING .....	4

END OF FIGURE

1  
2 THRU 12

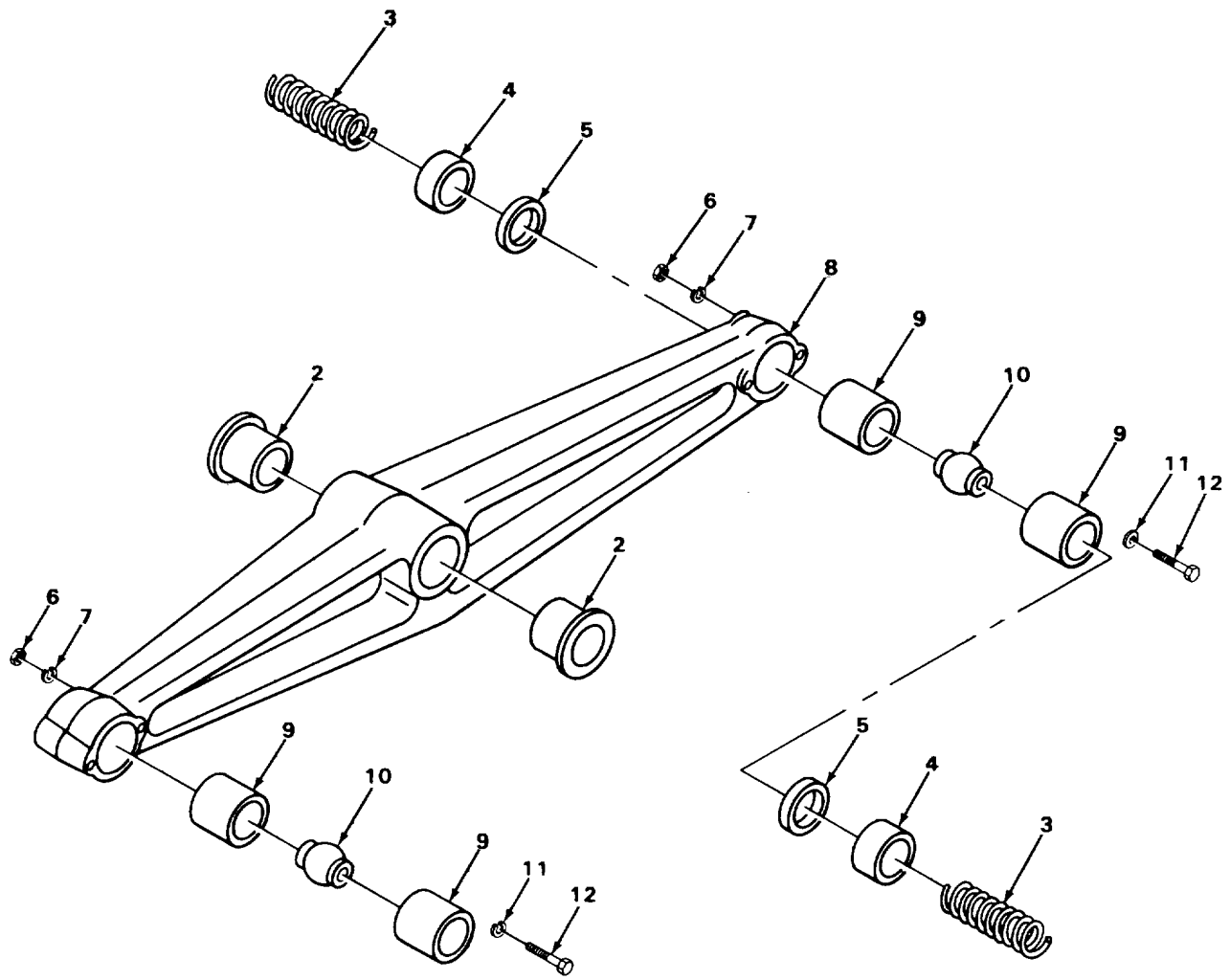

FIGURE 198. BEAM ASSEMBLY

## SECTION II

TM5-3810-294-34P

(1) ITEM NO	(2) SMR CODE	(3) FSCM	(4) PART NUMBER	(5) DESCRIPTION AND USABLE ON CODES (UOC)QTY	(6)
<b>GROUP 1605 TORQUE, RADIUS, AND STABILIZER RODS</b>					
FIG. 198 BEAM ASSEMBLY					
1XDHHH	28158		DA760067	BEAM ASSEMBLY AXLE CONNECTING .....	2
2XDHZZ	28158		BE2335	BEARING,SLEEVE STRAIGHT SHAFT RETAINING .....	2
3PFHZZ	89346		71731R1	SPRING,HELICAL,SOCKET RETAINING .....	4
4PFHZZ	28158		AE4992	PACKING COMPRESSION SPRING .....	4
5XDHZZ	28158		BE5000	GASKET FELT,SPRING RETAINING .....	4
6XDHZZ	28158		AE17348	NUT,PLAIN,HEXAGON SOCKET MOUNTING .....	4
7XDHZZ	28158		AE17431	WASHER,LOCK SOCKET MOUNTING .....	4
8XDHZZ	28158		DE23137	BEAM BOGIE SUPPORT .....	1
9PFHZZ	28158		AE5059	SOCKET ASSEMBLY BALL STUD RETAINING .....	4
10PFHZZ	28158		BE4990	STUD,BALL AXLE CONNECTING .....	2
11XDHZZ	81349		MILW1085TYPEA	WASHER,FLAT SOCKET MOUNTING .....	4
12PFHZZ	96906		MS90726121	SCREW,CAP,HEXAGON SOCKET MOUNTING .....	4

END OF FIGURE

1  
2 THRU 13

5  
6 AND 7

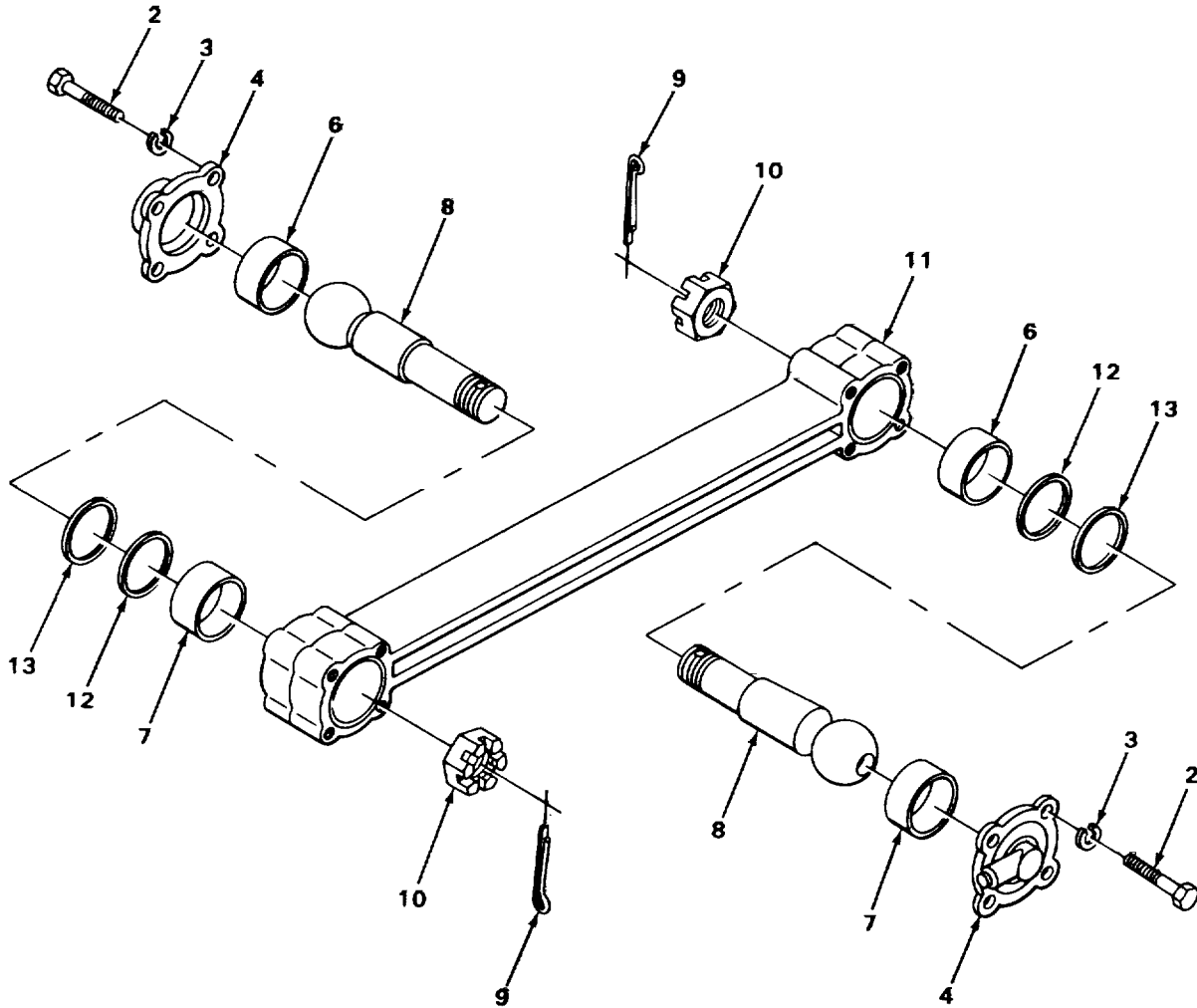

TA21530

FIGURE 199. TORQUE ROD ASSEMBLY

## SECTION II

TM5-3810-294-34P

(1) ITEM NO	(2) SMR CODE	(3) FSCM	(4) PART NUMBER	(5) DESCRIPTION AND USABLE ON CODES (UOC)QTY	(6)
<b>GROUP 1605 TORQUE RADIUS, AND STABILIZER RODS</b>					
<b>FIG. 199 TORQUE ROD ASSEMBLY</b>					
1	XDHHH	28158	CA22991	TORQUE ROD ASSEMBLY AXLE ALIGNING.....	2
2	PFHZZ	96906	MS9072762	SCREW,CAP,HEXAGON STUD COVER MOUNTING .....	8
3	XDHZZ	28158	AE17497-3	WASHER,LOCK STUD COVER MOUNTING .....	8
4	PFHZZ	28158	AE4996	CAP, TORQUE ROD BALL,STUD.....	2
5	PFHHH	28158	AE4995	SOCKET BALL STUD SLEEVE .....	2
6	XDHLZ	28158	AE4994	SOCKET,INNER .....	1
7	XOHZZ	28158	AE4993	SOCKET,OUTER.....	1
8	XDHZZ	28158	BE25623	STUD,BALL TORQUE RCO CONNECTING.....	2
9	PFHZZ	96906	MS24665-499	PIN,COTTER BALL STUD RETAINING .....	2
10	PFHZZ	28158	AE5709	NUT,CASTELLATED BALL STUD MOUNTING.....	2
11	XDHZZ	28158	CE22988	TORQUE ROD AXLE ALIGNMENT .....	1
12	PFHZZ	28158	AE135	SHIM STUD SPACING .....	2
13	PFHZZ	28158	AE134	SHIM,SOCKET STUD SPACING .....	2

END OF FIGURE

199-1



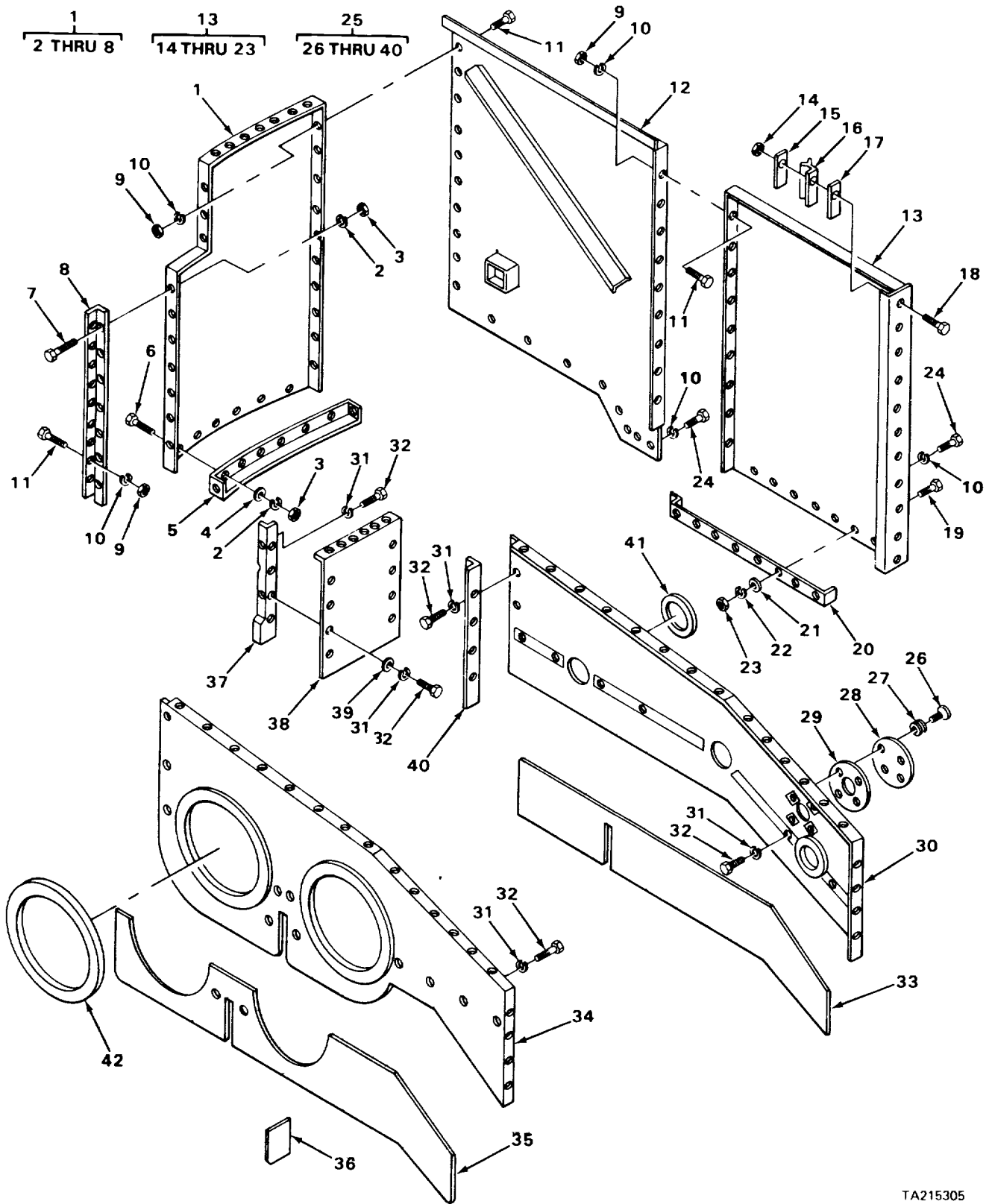

TA215305

FIGURE 200. CRANE CAB, PANELS

## SECTION II

TM5-3810-294-34P

(1) ITEM NO	(2) SMR CODE	(3) FSCM	(4) PART NUMBER	(5) DESCRIPTION AND USABLE ON CODES (UOC)	(6) QTY
<b>GROUP 18 BODY, CAB, HOOD AND HULL</b>					
<b>GROUP 1801 BODY, CAB, HOOD AND HULL ASSEMBLIES</b>					
<b>FIG. 200 CRANE CAB, PANELS</b>					
1	XDOFF	27315	227N204F1	PANEL REAR,LEFT .....	1
2	PFOZZ	96906	MS35338-46	WASHER,LOCK .....	16
3	PFOZZ	96906	MS5196 -8	NUT,PLAIN,HEXAGON .....	16
4	PFOZZ	96906	MS27183-13	WASHER,FLAT BRACKET .....	9
5	XDOZZ	27315	218P60	BRACKET PANEL .....	1
6	PFOZZ	96906	MS18154-58	SCREW,CAP,HEXAGON BRACKET .....	9
7	PFDZZ	96906	MS18154-58	SCREW,CAP,HEXAGON ANGLE .....	7
8	XDOZZ	27315	218T582D2	ANGLE REAR LEFT PANEL .....	1
9	PFOZZ	96906	MS51967-8	NUT,PLAIN,HEXAGON .....	41
10	PFOZZ	96906	MS35338-46	WASHER,LOCK .....	58
11	PFOZZ	96906	MS18154-58	SCREW,CAP,HEXAGON .....	41
12	XDOZZ	27315	227N201	PANEL REAR SIDE .....	1
13	XDOFF	27315	227NI95F1	PANEL LEFT SIDE .....	1
14	PFOZZ	27315	20H1708D15	NUT,SELF-LOCKING SHIM .....	11
15	XDOZZ	27315	218T584	STRIP BACKUP .....	1
16	XDOZZ	27315	32Q[49D2	NONMETALLIC SPECIAL RUBBER .....	1
17	XDOZZ	27315	220T396	SHIM STRIP .....	1
18	PFOZZ	96906	MS35206-265	SCREW MACHINE SHIM .....	11
19	PFOZZ	96906	MS18154-58	SCREW,CAP,HEXAGON BRACKET .....	8
20	XDOZZ	27315	216T207	BRACKET SIDE PANEL .....	1
21	PFOZZ	96906	MS27183-13	WASHER,FLAT BRACKET .....	8
22	PFOZZ	96906	MS35338-46	WASHER,LOCK BRACKET .....	8
23	PFOZZ	96906	MS51967-8	NUT,PLAIN,HEXAGON BRACKET .....	8
24	PFOZZ	96906	MS90725-55	SCREW,CAP,HEXAGON .....	17
25	XDOFF	27315	2927J12F1	ENCLOSURE ASSEMBLY CAB .....	1
26	PFOZZ	72794	AJ660	STUD OVAL HEAD,COVER .....	4
27	PFOZZ	72794	GP6	GROMMET COVER .....	4
28	XDOZZ	27315	227T22C	COVER ENCLOSURE .....	1
29	XDOZZ	27315	227T219	GASKET COVER .....	1
30	XOOZZ	27315	227J92	ENCLOSURE LEFT .....	1
31	PFOZZ	96906	MS35338-46	WASHER,LOCK .....	33
32	PFOZZ	96906	MS18154-58	SCREW,CAP,HEXAGON .....	33
33	XDOZZ	27315	227P248	PLATE SIDE,LEFT .....	1
34	XDOZZ	27315	227J91	ENCLOSURE RIGHT .....	1
35	XDOZZ	27315	227P247	PLATE SIDE,RIGHT .....	1
36	XDOZZ	27315	227T22C	COVER SIDE .....	1
37	XDOZZ	27315	227P253	ANGLE PANEL,RIGHT .....	1
38	XDOZZ	27315	227P265	PANEL CENTER .....	1
39	PFOZZ	96906	MS27183-13	WASHER,FLAT CENTER PANEL .....	8
40	XDOZZ	27315	227P254	ANGLE PANEL,LEFT .....	1
41	XDOZZ	27315	214N42	GUARD CABLE .....	1
42	XDOZZ	27315	214N41	GUARD CABLE .....	2

END OF FIGURE

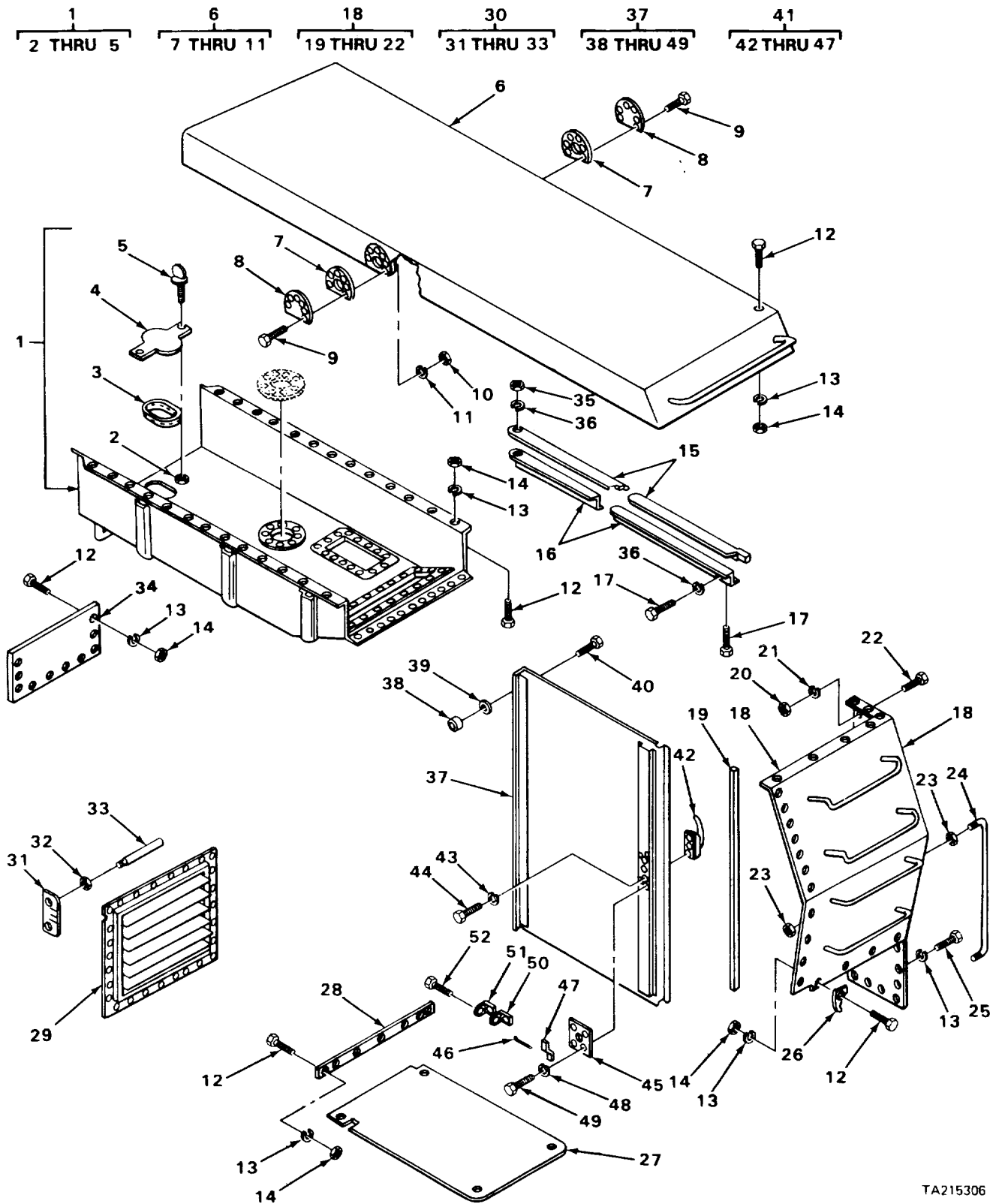

TA215306

FIGURE 201. CRANE CAB, DOOR

## SECTION II

TM5-3810-294-34P

(1) ITEM NO	(2) SMR CODE	(3) FSCM	(4) PART NUMBER	(5) DESCRIPTION AND USABLE ON CODES (UOC)	(6) QTY
<b>GROUP 1801 BODY, CAB, HOOD AND HULL ASSEMBLIES</b>					
<b>FIG. 201 CRANE CAB, DOOR</b>					
1	XDOOO	27315	227J104F1	CANOPY REAR .....	1
2	XOOZZ	27315	220Z24D5	NUT WELD .....	2
3	PFOZZ	27315	14H754	NONMETALLIC SPECIAL RUBBER .....	1
4	XOOZZ	27315	214P77	COVER CANOPY .....	1
5	PFOZZ	27315	20H1867D9	THUMBSCREW COVER .....	2
5	PFOZZ	27315	20H1867D9	THUMB SCREW COVER .....	2
6	XDOOO	27315	227J81	CANOPY LEFT .....	1
7	XDOZZ	27315	22CT380	GASKET PLATE .....	2
8	XDOZZ	27315	214T41	COVER PLATE,CANOPY .....	2
9	PFOZZ	96906	MS90725-6	SCREW,CAP,HEXAGON COVER PLATE .....	14
10	PFOZZ	96906	MS51967-2	NUT,PLAIN,HEXAGON COVER PLATE .....	14
11	PFOZZ	96906	MS3533846	WASHER,LOCK COVER PLATE .....	14
12	PFOZZ	96906	MS18154-58	SCREW CAP,HEXAGON .....	11
13	PFOZZ	96906	MS3533E-46	WASHER,LOCK .....	133
14	PFOZZ	96906	MS51967-8	NUT,PLAIN,HEXAGON .....	11
15	XDOZZ	27315	214P59	GUTTER RAIN,LEFT HAND.....	1
16	XDOZZ	27315	227P250	GUIDE LEFT HAND.....	1
17	PFOZZ	96906	MS90725-3	SCREW,CAP,HEXAGON .....	20
18	XDOOO	27315	227J90F1	PANEL FRONT,LEFT .....	1
19	XDOZZ	27315	27Z41CD2	STRIP RUBBER .....	1
20	PFOZZ	96906	MS51967-2	NUT,PLAIN,HEXAGON RUBBER STRIP.....	13
21	PFOZZ	96906	MS35338-44	WASHER,LOCK .....	13
22	PFOZZ	96906	MS50725-6	SCREW,CAP,HEXAGON RUBBER STRIP.....	13
23	PFOZZ	96906	MS51S67T14	NUT,PLAIN,HEXAGON BOARDING HANDLE .....	4
24	XDOZZ	27315	227T225	HANDLE BOARDING .....	1
25	PFOZZ	96906	MS90725-55	SCREW,CAP,HEXAGON FRONT LEFT PANEL .....	12
26	XDOZZ	27315	206T194	LATCH COVER,LEFT .....	1
27	XDOZZ	27315	227N22	PAN DRIP,ENGINE .....	1
28	XDOZZ	27315	216P418	PLATE MOUNTING .....	1
29	XDOZZ	13644	9753-2	SHUTTER AIR .....	1
30	XDOOO	27315	2100N234-1	CONTROL ASSEMBLY SHUTTER .....	1
31	XDOZZ	27315	216T272	PLATE POSITIONING .....	1
32	PFOZZ	96906	MS35691-13	NUT,HEXAGON,JAM .....	2
33	XOOZZ	27315	2061212	ARM ACTUATING .....	2
34	XDOZZ	27315	227P26S	PANEL BACKUP .....	1
35	PFOZZ	96906	MS51967-2	NUT,PLAIN,HEXAGON GUTTER MOUNTING.....	16
36	PFOZZ	96906	MS3533E-44	WASHER,LOCK .....	20
37	XDOOO	27315	227N209F1	DOOR ASSEMBLY LEFT HAND .....	1
38	PFOZZ	43766	411-34	BEARING,BALL,DOOR .....	2
39	XDOZZ	27315	18T3563	WASHER BEARING .....	2
40	PFOZZ	96906	MS35206-263	SCREW,MACHINE BEARING MOUNTING .....	2
41	XDOOO	27315	2906P1P1	LATCH ASSEMBLY DOOR .....	1
42	PFOZZ	78252	25020090	HANDLE LATCH.....	1
43	PFOZZ	96906	MS35338-43	WASHER,LOCK HANDLE .....	2
44	PFOZZ	96906	MS35207-264	SCREW,MACHINE HANDLE .....	2
45	XDOZZ	78252	2504D037	LATCH DOOR .....	1
46	PFOZZ	96906	MS24665-291	PIN,COTTER .....	1

## SECTION II

TM5-3810-294-34P

(1) ITEM NO	(2) SMR CODE	(3) FSCM	(4) PART NUMBER	(5) DESCRIPTION AND USABLE ON CODES (UOC)	(6) QTY
47	PFOZZ	27315	220P193	PLATE,MENDING LATCH.....	1
48	PFOZZ	96906	MS35338-44	WASHER,LOCK LATCH.....	4
49	PFOZZ	96906	MSS0727-3	SCREW,CAP,HEXAGON LATCH .....	4
50	PFOZZ	27315	20Z1170	SEAL RUBBER STRIP .....	1
51	XDOZZ	27315	227T222	STRIP BACKUP.....	1
52	PFOZZ	96906	MS35206-263	SCREW,MACHINE STRIP .....	4

END OF FIGURE

201-2

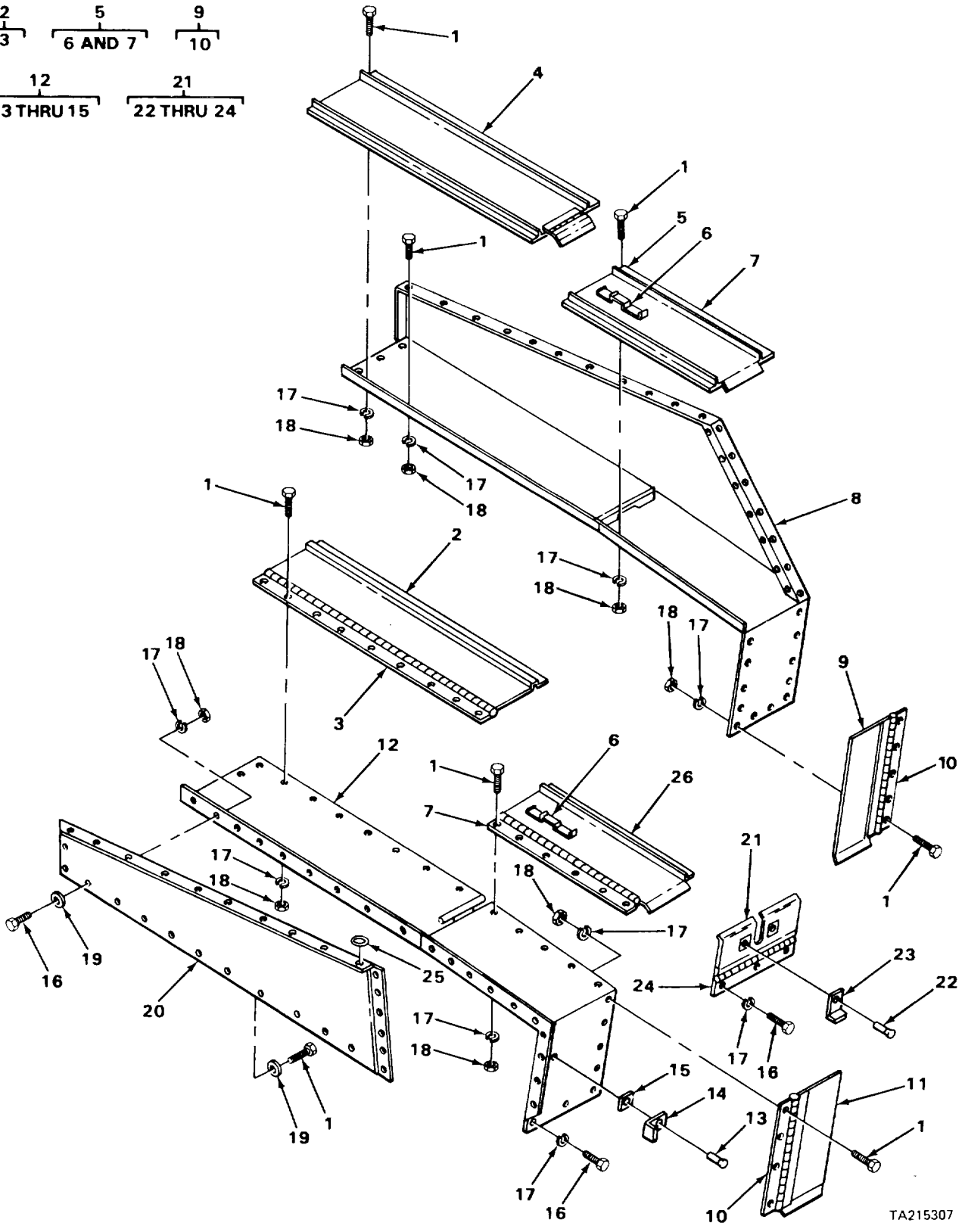
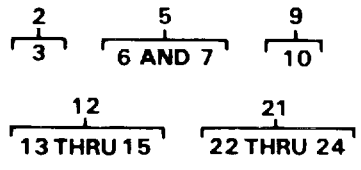

TA215307

FIGURE 202. CRANE CAB ASSEMBLY

## SECTION II

TM5-3810-294-34P

(1) ITEM NO	(2) SMR CODE	(3) FSCM	(4) PART NUMBER	(5) DESCRIPTION AND USABLE ON CODES (UOC)	(6) QTY
<b>GROUP 1801 BODY, CAB, HOOD AND HULL ASSEMBLIES</b>					
<b>FIG. 202 CRANE CAB ASSEMBLY</b>					
1	PFHZZ	96906	MS1815458	SCREW,CAP,HEXAGON .....	106
2	XDFHH	27315	227J94	COVER CENTER RIGHT .....	1
3	XDHZZ	79243	853	HINGE CENTER COVER .....	1
4	XDHZZ	27315	227J95	COVER CENTER LEFT .....	1
5	XDFHH	27315	227J87	COVER FRONT .....	1
6	PFHZZ	96906	MS20613-8C6	RIVET,SOLID.....	2
7	XDHZZ	79342	853	HINGE FRONT COVER .....	2
8	XDHZZ	27315	227J86	PANEL FRONT,LEFT .....	1
9	XDFHH	27315	227J96	COVER FRONT,LEFT .....	1
10	XDHZZ	79243	853	HINGE FRONT COVER .....	2
11	XDFZZ	27315	227J97	COVER FRONT,RIGHT .....	1
12	XDFHH	27315	227J89	PANEL CENTER .....	1
13	PFHZZ	96906	MS2063-10C0	RIVET,SOLID.....	1
14	XDHZZ	27315	206T195	LATCH CENTER PANEL.....	1
15	XDHZZ	27315	220T384	SHIM LATCH .....	1
16	PFHZZ	96906	MS90725-55	SCREW,CAP,HEXAGON SIDE PANEL .....	12
17	PFHZZ	96906	MS35338-46	WASHER,LOCK .....	38
18	PFHZZ	96906	MS51967-8	NUT,PLAIN,HEXAGON .....	26
19	XDHZZ	85348	RS80325MSC	WASHER SEALING.....	200
20	XDHZZ	27315	227J93	PANEL LEFT SIDE .....	1
21	XDFHH	27315	227N211	COVER FRONT,BOTTOM .....	1
22	PFHZZ	96906	MS20613-10C10	RIVET,SOLID.....	2
23	XDHZZ	27315	206T195	LATCH BOTTOM COVER .....	2
24	XDHZZ	79243	853	HINGE BOTTOM COVER .....	1
25	XDHZZ	85348	RS62200MSC	WASHER SEALING .....	24
26	XDHZZ	27315	227J88	COVER FRONT .....	1

END OF FIGURE

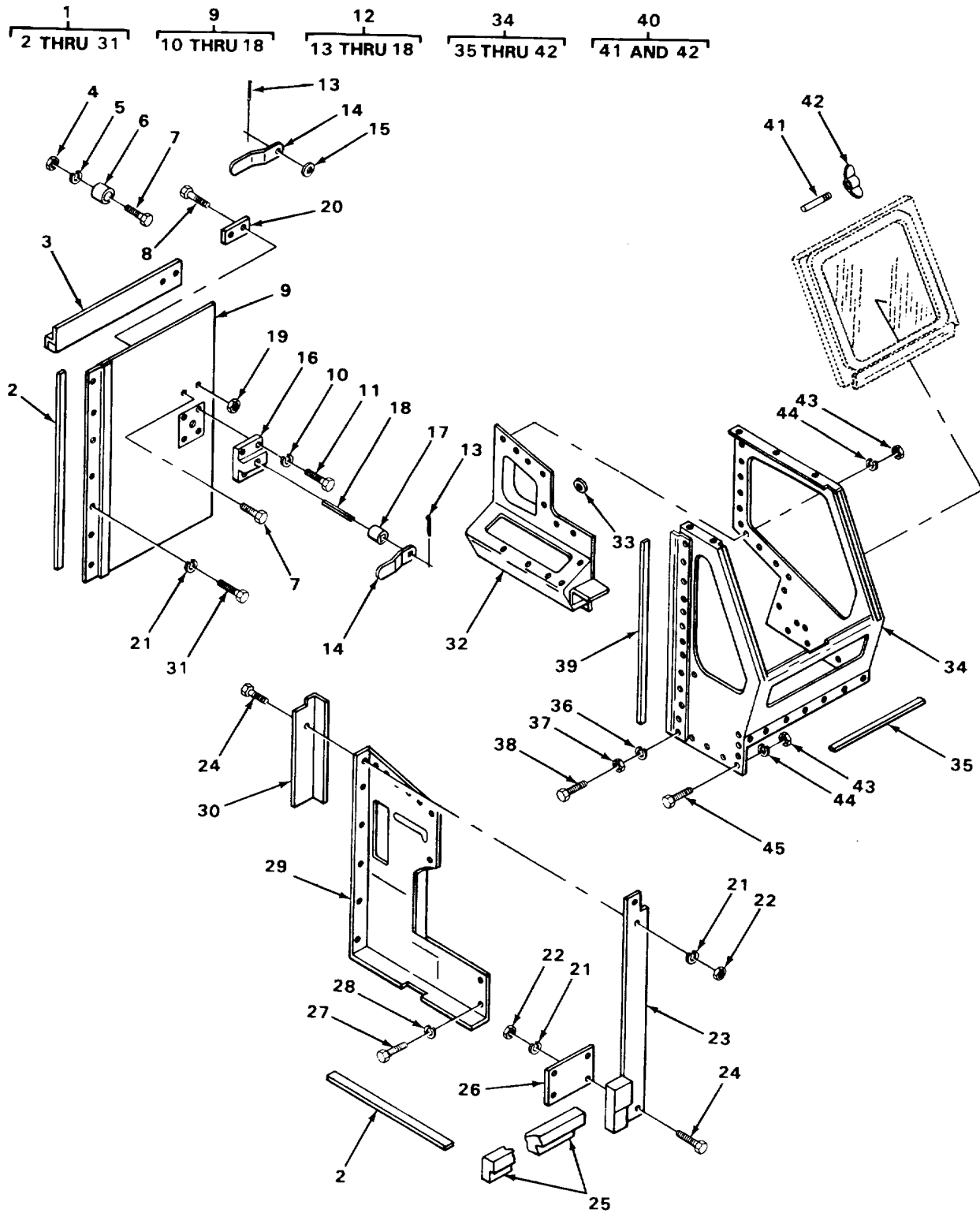

TA220520

FIGURE 203. CRANE CAB ASSEMBLY



## SECTION II

TM5-3810-294-34P

(1) ITEM NO	(2) SMR CODE	(3) FSCM	(4) PART NUMBER	(5) DESCRIPTION AND USABLE ON CODES (UOC)	(6) QTY
<b>GROUP 1801 BODY, CAB, HOOD AND HULL ASSEMBLIES</b>					
<b>FIG. 203 CRANE CAB ASSEMBLY</b>					
1	XDFHH	27315	2927J15FI	CAB ENCLOSURE ASSEMBLY .....	1
2	PFHZZ	27315	162332	SEAL DOOR .....	2
3	PFHZZ	27315	227N226	JAMB DOOR, UPPER .....	1
4	XDHZZ	27315	2C36VGC6	NUT, PLAIN, HEXAGON DOOR STOP .....	1
5	XDHZZ	85348	RS56175MSC	WASHER, SEALING .....	1
6	XDOZZ	27182	38-2-112	STOP, DOOR .....	1
7	PFHZZ	27315	0660VC96	SCREW, MACHINE DOOR STOP .....	1
8	PFHZZ	96906	MS35190-276	SCREW, MACHINE DOOR STOP .....	2
9	XDOOO	27315	227J107F1	DOOR ASSEMBLY ENCLOSURE .....	1
10	PFOZZ	96906	MS3533E-44	WASHER, LOCK DOOR LOCK .....	4
11	PFOZZ	96906	MS90727-3	SCREW, CAP, HEXAGON DOOR LOCK .....	4
12	PFOOO	27315	29C6NIFI	DOOR LOCK ASSEMBLY ENCLOSURE .....	1
13	PFOZZ	96906	MSS24665-342	PIN, COTTER DOOR LOCK HANDLE .....	2
14	PFOZZ	27315	22CP1S3	HANDLE DOOR .....	2
15	PFOZZ	96906	MS271t3-16	WASHER, FLAT DOOR HANDLE .....	1
16	XDOZZ	19920	4873R	LOCK DOOR .....	1
17	XDOZZ	27315	18T865302	SLEEVE SQUARE HOLE .....	1
18	XDOZZ	27315	4-2906NLF1	SHAFT SQUARE .....	1
19	PFHZZ	96906	MS35649-202	NUT, PLAIN, HEXAGON DOOR STOP .....	2
20	XDHZZ	27182	38-2-112	STOP DOOR .....	1
21	PFHZZ	96906	MS3533 -45	WASHER, LOCK .....	14
22	PFHZZ	96906	MS51967-5	NUT, PLAIN, HEXAGON .....	6
23	PFHZZ	27315	227N228	JAMB, DOOR, INNER .....	1
24	PFHZZ	96906	MSSC725-31	BOLT, MACHINE .....	14
25	PFHZZ	27315	227N227	JAMB DOOR, LOWER .....	1
26	XDHZZ	27315	21CT684	SUPPORT CAB .....	1
27	PFHZZ	96906	MS518154-58	SCREW, CAP, HEXAGON PANEL .....	2
28	PFHZZ	96906	MS35338-46	WASHER, LOCK PANEL .....	2
29	XDHZZ	27315	227JIC5FI	PANEL SIDE .....	1
30	XDHZZ	27315	21ET63C	STRIP INNER JAMB .....	1
31	PFHZZ	96906	1MSS0726-30	BOLT, MACHINE LOWER JAMB AND HINGE .....	12
32	XDHZZ	27315	214N40	CONTROL BOX ASSEMBLY, CAB .....	1
33	PFHZZ	27315	18H3892D331	WASHER, FLAT CONTROL BOX .....	5
34	XDFHH	27315	227J85	CAB ASSEMBLY CRANE .....	1
35	PFHZZ	27315	27Z408DI	NONMETALLIC SPECIAL RUBBER .....	1
35	PFHZZ	96906	MS35338-44	WASHER, LOCK RUBBER STRIP .....	12
37	PFHZZ	96906	MS5196F-2	NUT, PLAIN, HEXAGON RUBBER STRIP .....	12
38	PFHZZ	96906	MSS0725-6	SCREW, CAP, HEXAGON RUBBER STRIP .....	12
39	PFHZZ	27315	27Z41001	NONMETALLIC SPECIAL RUBBER .....	1
40	XDHHH	27315	206P178	LATCH ASSEMBLY WINDOW .....	8
41	PFHZZ	27315	22CT410	BOLT, MACHINE LATCH .....	1
42	XDHZZ	27315	2CH168D1O	NUT, PLAIN, WING .....	1
43	PFHZZ	96906	MS51967-8	NUT, PLAIN, HEXAGON .....	19
44	PFHZZ	96906	MS35338-46	WASHER, LOCK .....	19
45	PFHZZ	96906	MS18154-58	SCREW, CAP, HEXAGON .....	19

END OF FIGURE

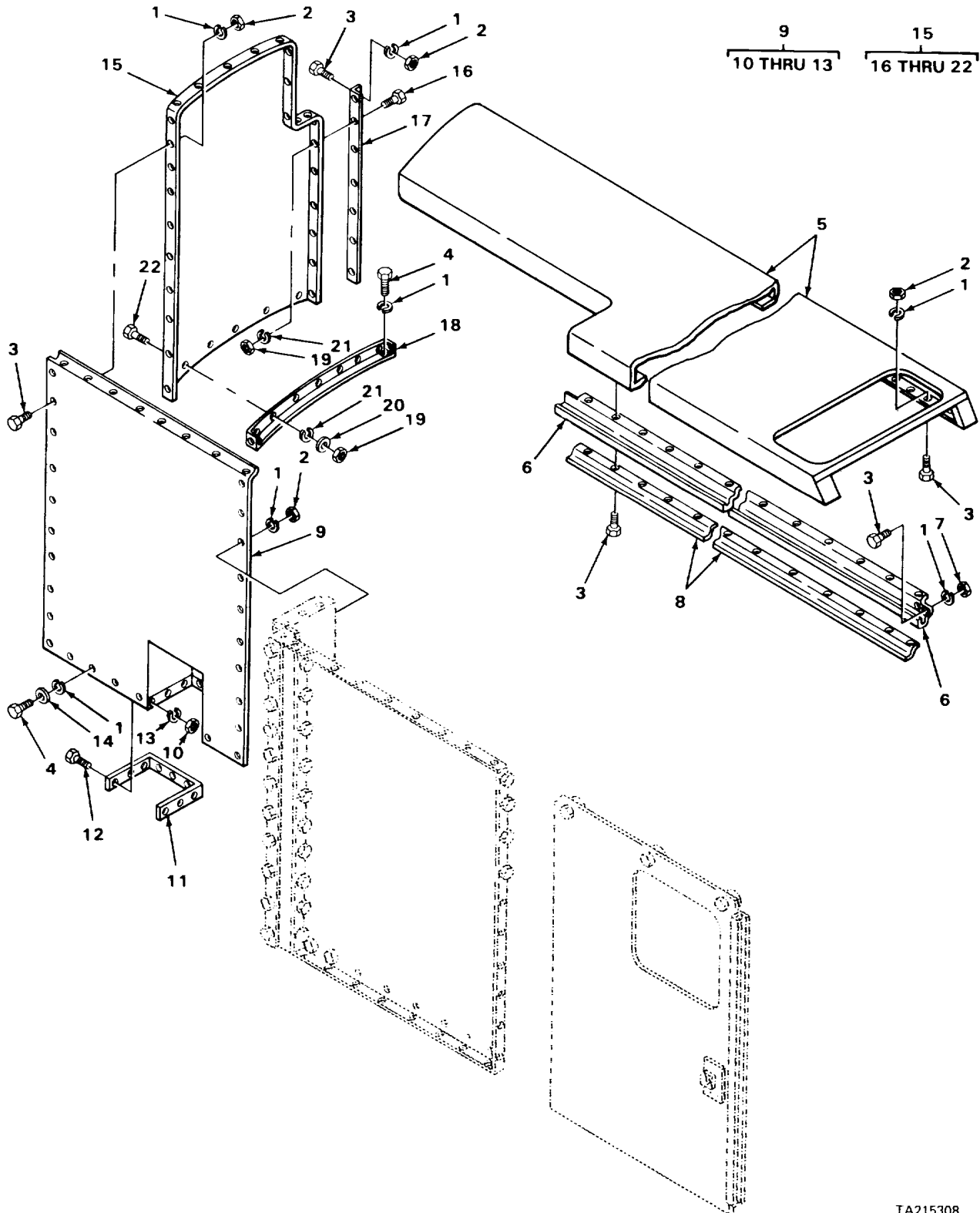

TA215308

FIGURE 204. CRANE CAB, PANELS

SECTION II					
(1)	(2)	(3)	(4)	(5)	(6)
ITEM	SMR		PART		
NO	CODE	FSCM	NUMBER	DESCRIPTION AND USABLE ON CODES (UOC)	QTY
<b>GROUP 1801 BODY, CAB, HOOD AND HULL ASSEMBLIES</b>					
<b>FIG. 204 CRANE CAB, PANELS</b>					
1	PFHZZ	96906	MS35338-46	WASHER, LOCK .....	50
2	PFHZZ	96906	MS5196T-8	NUT, PLAIN, HEXAGON .....	30
3	PFHZZ	96906	MS18154-58	SCREW, CAP, HEXAGON .....	46
4	PFHZZ	96906	MS90725-55	SCREW, CAP, HEXAGON .....	13
5	XDHZZ	27315	227J106	CANOPY RIGHT HAND .....	1
6	XDHZZ	27315	214P61	GUTTER RAIN, RIGHT HAND .....	1
7	PFHZZ	96906	MS51967-14	NUT, PLAIN, HEXAGON GUIDE MOUNTING .....	12
8	XDHZZ	27315	227P231	GUIDE RIGHT HAND .....	1
9	XDFHH	27315	227N190F1	PANEL ASSEMBLY SIDE, REAR .....	1
10	PFHZZ	96906	MS51967-8	NUT, PLAIN, HEXAGON MOUNTING PLATE .....	9
11	XDHZZ	27315	218P57	PLATE MOUNTING .....	1
12	PFHZZ	96906	MS18154-58	SCREW, CAP, HEXAGON MOUNTING PLATE .....	9
13	PFHZZ	96906	MS35338-46	WASHER, LOCK MOUNTING PLATE .....	9
14	PFHZZ	96906	MS2718313	WASHER, FLAT REAR SIDE PANEL .....	24
15	XDFHH	27315	227N223F1	PANEL RIGHT REAR .....	1
16	PFHZZ	96906	MS18154-58	SCREW, CAP, HEXAGON ANGLE .....	7
17	XDHZZ	27315	218P582D1	ANGLE REAR PANEL .....	1
18	XDHZZ	27315	218P159	BRACKET MOUNTING .....	1
19	PFHZZ	96906	MS51967-8	NUT, PLAIN, HEXAGON .....	16
20	PFHZZ	96906	MS278S3-13	WASHER, FLAT MOUNTING BRACKET .....	9
21	PFHZZ	96906	MS35338-46	WASHER, LOCK .....	16
22	PFHZZ	96906	MS18154-58	SCREW, CAP, HEXAGON MOUNTING BRACKET .....	9

END OF FIGURE

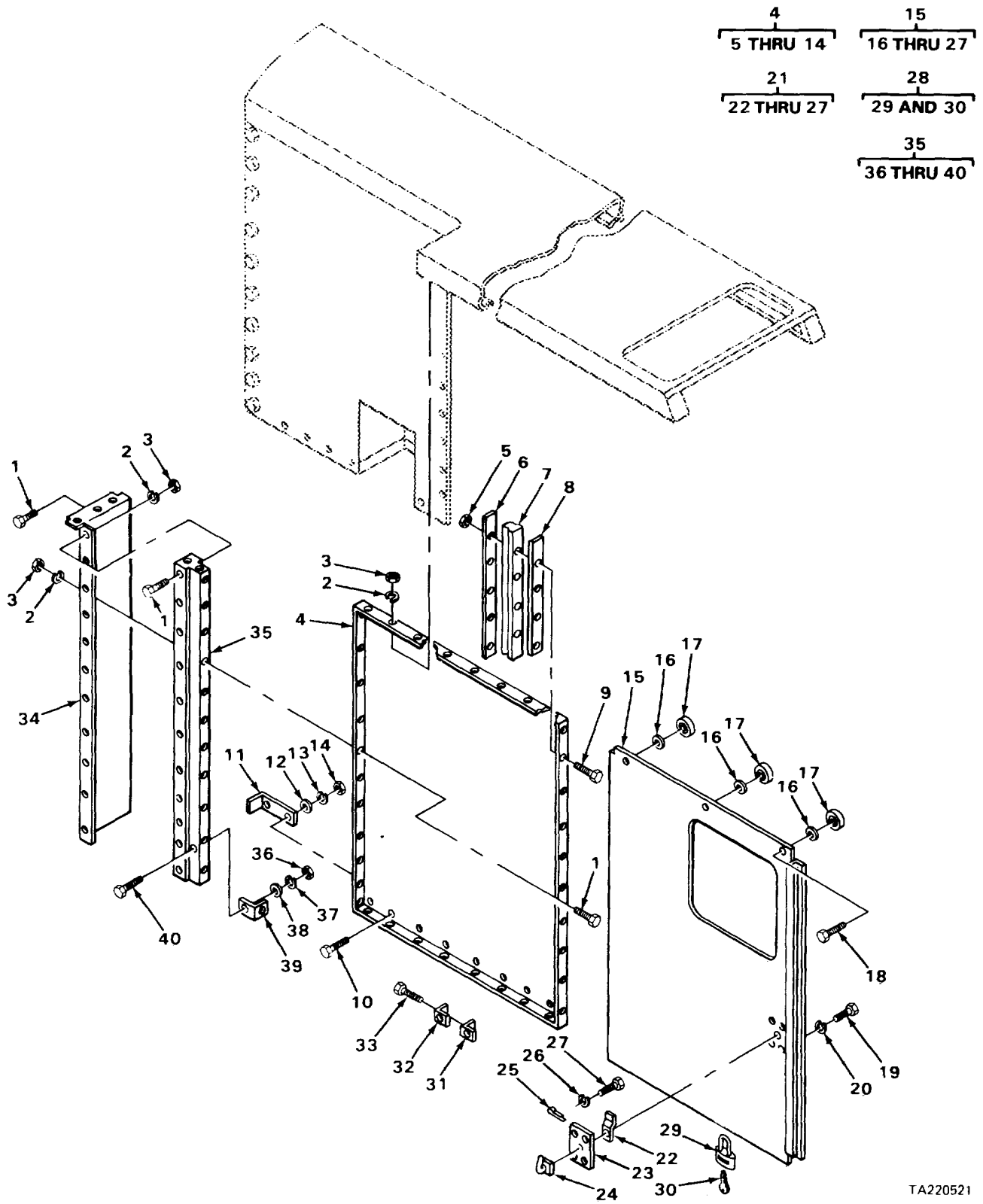

TA220521

FIGURE 205. CRANE CAB, DOOR AND PANELS

## SECTION II

TM5-3810-294-34P

(1) ITEM NO	(2) SMR CODE	(3) FSCM	(4) PART NUMBER	(5) DESCRIPTION AND USABLE ON CODES (UOC)	(6) QTY
GROUP 1801 BODY, CAB, HOOD AND HULL ASSEMBLIES					
FIG. 205 CRANE CAB, DOOR AND PANELS					
1	PFHZZ	96906	MS116154-58	SCREW,CAP,HEXAGON .....	32
2	PFHZZ	96906	MS35338-46	WASHER,LOCK .....	30
3	PFHZZ	96906	MS51967-8	NUT,PLAIN,HEXAGON .....	30
4	XDFHH	27315	227N225FI	PANEL ASSEMBLY CENTER RIGHT .....	1
5	PFHZZ	88044	AN365-1024A	NUT,SELF-LOCKING SHIM .....	11
6	XDHZZ	27315	218T578	STRIP BACKUP .....	1
7	PFHZZ	27315	32Q14SD1	SEAL,RUBBER STRIP .....	1
8	XDHZZ	27315	22CT396	SHIM STRIP .....	1
9	PFHZZ	96906	MS35206-266	SCREW,MACHINE SHIM .....	11
10	PFHZZ	96906	MS18154-58	SCREW,CAP,HEXAGON MOUNTING PLATE .....	8
11	XDHZZ	27315	218P158	PLATE MOUNTING .....	1
12	PFHZZ	96906	MS27183-13	WASHER,FLAT MOUNTING PLATE .....	8
13	PFHZZ	96906	MS35338-46	WASHER,LOCK MOUNTING PLATE .....	8
14	PFHZZ	96906	MS51967-8	NUT,PLAIN,HEXAGON MOUNTING PLATE .....	8
15	XDODO	27315	27N207F1	DOOR ASSEMBLY RIGHT HAND .....	1
16	XDOZZ	27315	18T3563	WASHER BEARING .....	3
17	PFOZZ	43766	411-34	BEARING,BALL,DOOR .....	3
18	PFOZL	96906	MS35206263	SCREW,MACHINE BEARING MOUNTING .....	3
19	PFOZZ	96906	MS90725-3	SCREW,CAP,HEXAGON LATCH MOUNTING .....	4
20	PFOZZ	96906	MS3533-44	WASHER,LOCK LATCH MOUNTING .....	4
21	PFHZZ	27315	2906P1F1	LATCH ASSEMBLY DOOR .....	1
22	PFHZZ	27315	22CP193	HANDLE LATCH .....	1
23	XDHZZ	78252	2504D0037	LATCH DOOR .....	1
24	PFHZZ	78252	2502D0090	HANDLE LATCH .....	1
25	PFHZZ	96906	MS24665-291	PIN,COTTER .....	1
26	PFHZZ	96906	M535338-43	WASHER,LOCK HANDLE .....	2
27	PFHZZ	96906	MS35207-264	SCREW,MACHINE HANDLE .....	2
28	PFOOO	96906	MS21313-32	PADLOCK SET DOOR .....	2
29	XDOZZ	38797	500CA	LOCK DOOR .....	1
30	XDDZZ	38797	374	KEY LOCK .....	1
31	PFOZZ	27315	20Z1170	SEAL,RUBBER STRIP .....	1
32	XDHZZ	27315	2271222	STRIP BACKUP .....	1
33	PFHZZ	96906	MS35206-263	SCREW,MACHINE BACKUP STRIP .....	3
34	XDHZZ	27315	227N1S1	PANEL EXTENSION .....	1
35	XDFHH	27315	227N22OF1	PANEL SIDE,ASSEMBLY .....	1
36	PFHZZ	96906	MS51967-8	NUT,PLAIN,HEXAGON BRACKET .....	1
37	PFHZZ	96906	S35338-46	WASHER,LOCK BRACKET .....	1
38	PFHZZ	96906	MS27183-13	WASHER,FLAT BRACKET .....	1
39	XDHZZ	27315	3-227N200	BRACKET SIDE PANEL .....	1
40	PFHZZ	96906	MS90728-66	SCREW,CAP,HEXAGON BRACKET .....	1

END OF FIGURE

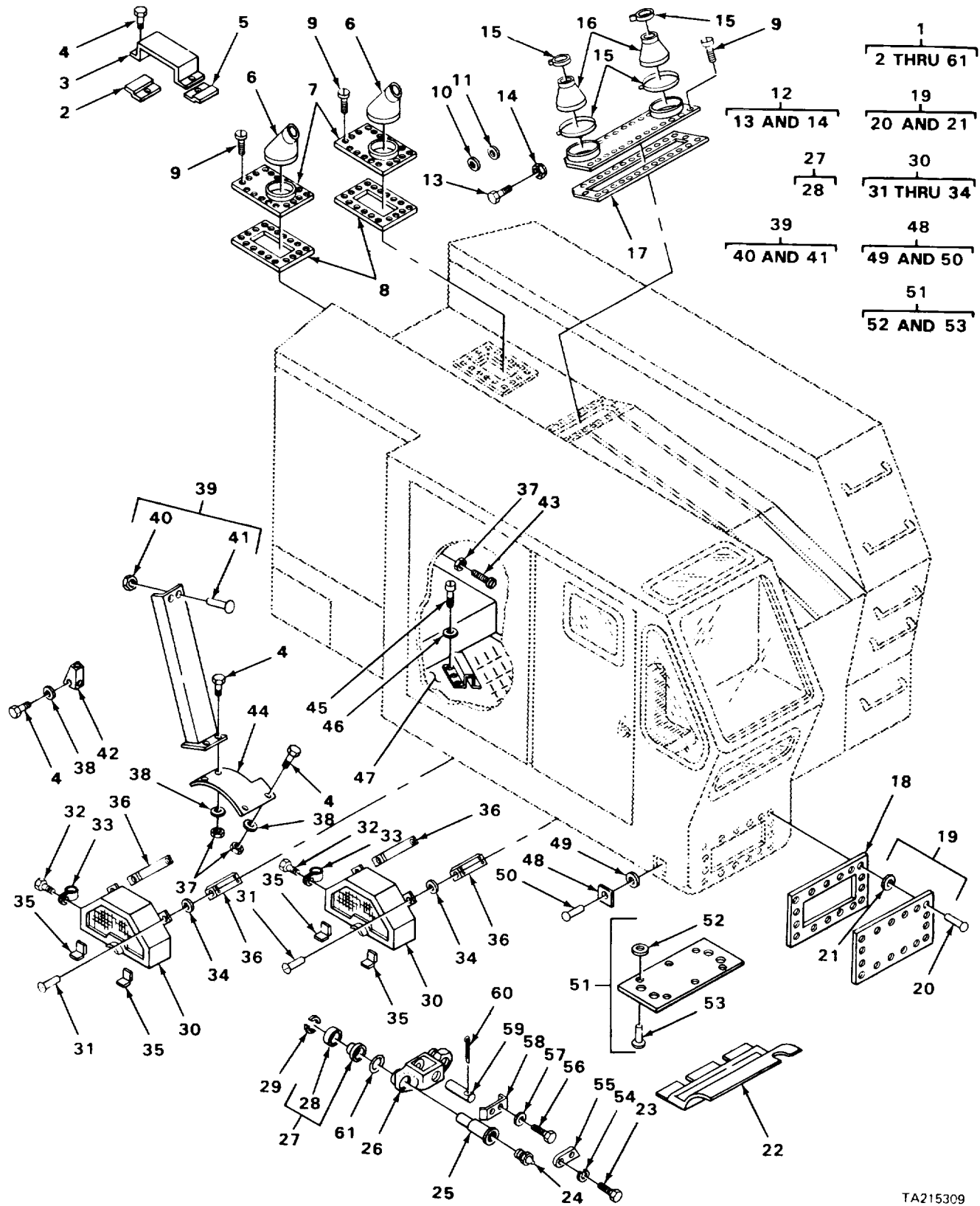

TA215309

FIGURE 206. UPPER FINAL ASSEMBLY

## SECTION II

TM5-3810-294-34P

(1) ITEM NO	(2) SMR CODE	(3) FSCM	(4) PART NUMBER	(5) DESCRIPTION AND USABLE ON CODES (UOC)	(6) QTY
GROUP 1801 BODY, CAB, HOOD AND HULL ASSEMBLIES					
FIG. 206 UPPER FINAL ASSEMBLY					
1	XDFFF	27315	2100J367F2	FINAL ASSEMBLY UPPER,CRANE .....	1
2	XDOZZ	27315	216T640D2	BRACKET COVER MOUNTING.....	1
3	XDOZZ	27315	214P71	COVER FUEL LI NE.....	1
4	PFOZZ	96906	MS90725-3	SCREW,CAP,HEXAGON .....	9
5	XDOZZ	27315	216T640D1	BRACKET COVER MOUNTING .....	1
6	PFOZZ	27315	4502	BOOT REAR GANTRY MEMBER.....	2
7	XDOZZ	27315	214P67	COVER GANTRY MEMBER OPENING .....	2
8	PFOZZ	27315	220P197	GASKET COVER.....	2
9	PFOZZ	96906	MS35206-264	SCREW,MACHINE COVER MOUNTING.....	44
10	XDOZZ	27315	18H3892D133	WASHER,FLAT COVER.....	1
11	XDOZZ	27315	18H3892D134	WASHER,FLAT .....	1
12	XO3JO	27315	214N31	COVER FRONT GANTRY MEMBER.....	1
13	XDOZZ	27315	C844V064	SCREW.MACHINE BOOT RIM.....	4
14	PFOZZ	88044	AN365-L024A	NUT,SELF-LOCKING BOOT RIM .....	4
15	PFOZZ	81646	56128	CLAMP RUBBER BOOT .....	4
16	PFOZZ	27315	45Q1	BOOT FRONT MEMBER ,GANTRY .....	2
17	PFOZZ	27315	22CP192	GASKET COVER .....	1
18	PFOZZ	27315	22CP180	GASKET COVER PLATE .....	1
19	XDOOO	27315	214P56F1	COVER CAB FRONT .....	1
20	PFOZZ	72794	AJ6-70	STUD,TURNLOCK COVER .....	16
21	PFOZZ	72794	GP6	WASHER,FLAT .....	16
22	XDOZZ	27315	2L4P57	TROUGH DIRT .....	1
23	PFFZZ	96906	MS90728-163	SCREW,CAP,HEXAGON LOCK PLATE.....	12
24	PFOZZ	71124	TURBOLEX76B	INSULATION SLEEVING ECCENTRIC PIN. ....	6
25	PFFZZ	27315	19P212	PIN,SPECIAL HEXAGON HEAD ECCENTRIC .....	6
26	XDFZZ	27315	16N244	ARM HOOK ROLLER SWIVEL.....	3
27	XDFFF	27315	13T316	ROLLER HOOK.....	6
28	PFFZZ	27315	5T1930	BEARING,SLEEVE ROLLER.....	1
29	PFFZZ	27315	18T6702	RETAINER,SPLIT RING .....	6
30	XDFFF	27315	214P58F1	GUARD CLUTCH HOUSING COVER .....	2
31	PFFZZ	72794	AJ6-50	FASTENER,POSITIVE GUARD MOUNTING .....	2
32	PFFZZ	96906	MS9072555	SCREW,CAP,HEXAGON LOOP CLAMP .....	2
33	PFFZZ	01276	SC0729-3	CLAMP,LOOP HOSE SUPPORT.....	2
34	PFFZZ	72794	GP6	WASHER,FLAT GUARD MOUNTING .....	2
35	XDOZZ	27315	216T610	BRACKET COVER MOUNTING.....	4
36	XDOZZ	27315	216P35633	BRACKET COVER MOUNTING.....	2
37	PFOZZ	96906	MS519672	NUT,PLAIN,HEXAGON .....	6
38	PFOZZ	96906	MS35338-44	WASHER,LOCK .....	8
39	XDOOO	27315	214P79FI	COVER BOOM HOIST PAWL .....	1
40	PFOZZ	72794	GP6	WASHER, FLAT COVER.....	4
41	PFOZZ	72794	AJ-50	FASTENER,POSITIVE LOCK,COVER.....	4
42	XDOZZ	27315	214P66	COVER CABLE .....	1
43	PFOZZ	96906	MS51959-81	SCREW,MACHINE FIRE EXTINGUISHER.....	2
44	XDOZZ	27315	214P69F1	COVER BOOM HOIST CLUTCH .....	1
45	PFOZZ	96906	MS35206311	SCREW,MACHINE PLATE MOUNTING .....	6

## SECTION II

TM5-3810-294-34P

(1) ITEM NO	(2) SMR CODE	(3) FSCM	(4) PART NUMBER	(5) DESCRIPTION AND USABLE ON CODES (UOC)	(6) QTY
46	PFOZZ	96906	MS27183-13	WASHER,FLAT PLATE MOUNTING .....	6
47	XDOZZ	27315	227P243	PLATE CAB FLOOR .....	1
48	XDODO	27315	214T42F1	COVER CAB SIDE FRONT .....	1
49	PFOZZ	72794	GP	WASHER,FLAT COVER .....	1
50	XDOZZ	72794	AF6-60	FASTENER,POSITIVE COVER .....	1
51	XDOOO	27315	214P55F1	COVER CAB FLOOR .....	1
52	PFOZZ	72794	GP6	WASHER,FLAT COVER .....	4
53	PFOZZ	72794	AJ660	FASTENER,POSITIVE COVER .....	4
54	PFFZZ	96906	MS35338-50	WASHER,LOCK LOCK PLATE MOUNTING ..	12
55	XDFZZ	27315	18T6935	PLATE HOOK ROLLER LOCKING .....	6
56	PFFZZ	96906	MS90728-66	SCREW,CAP,HEXAGON PLATE MOUNTING .....	6
57	PFFZZ	96906	MS3533&96	WASHER,LOCK PLATE MOUNTING .....	6
58	XDFZZ	27315	18T5035	PLATE PIN RETAINING.....	3
59	PFFZZ	27315	21ST174	PIN,STRAIGHT,HOOK ROLLER SWIVEL .....	3
				ARM	
60	PFFZZ	96906	MS24E65-687	PIN,COTTER PIN MOUNTING.....	3
61	PFFZZ	27315	18T6720	BEARING,WASHER ROLLER.....	6

END OF FIGURE



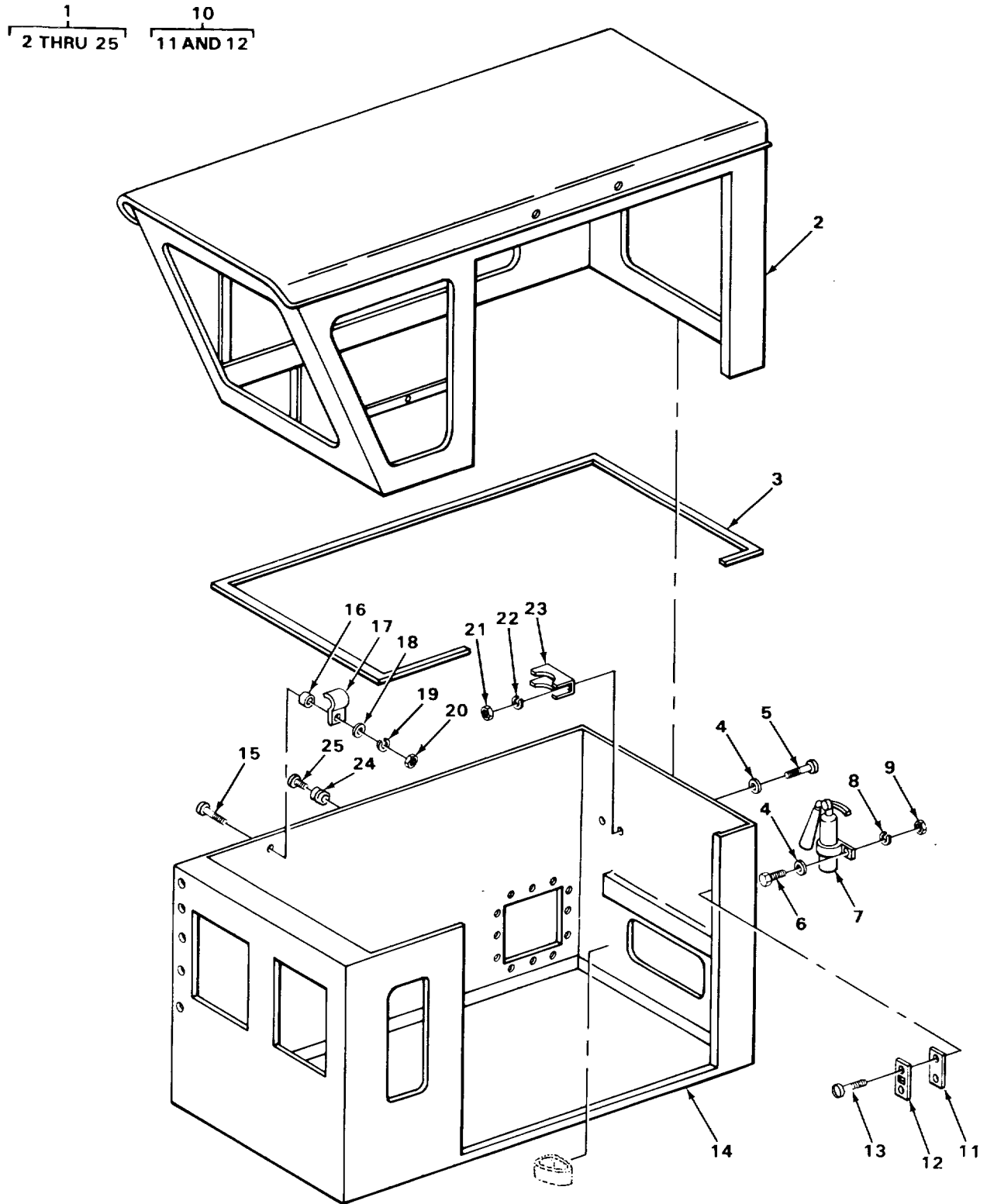

TA215310

FIGURE 207. CARRIER CAB ASSEMBLY

## SECTION II

TM5-3810-294-34P

(1) ITEM NO	(2) SMR CODE	(3) FSCM	(4) PART NUMBER	(5) DESCRIPTION AND USABLE ON CODES (UOC)	(6) QTY
GROUP 1801 BODY, CAB, HOOD AND HULL ASSEMBLIES					
FIG. 207 CARRIER CAB ASSEMBLY					
1	AOFFF	27315	8100J1722-1	CAB ASSEMBLY CARRIER .....	1
2	XDFZZ	27315	827J161	UPPER SECTION CARRIER CAB.....	1
3	XDFZZ	27315	18Z2099	STRIP,SEALING CAB SECTIONS .....	1
4	XDOZZ	85348	RS56150MSC	WASHER,SEALING RIFLE MOUNTING KIT .....	2
5	PFOZZ	96906	MS51957-80	SCREW,MACHINE RIFLE MOUNTING KIT .....	2
6	PFOZZ	96906	MS51959-65	SCREW,MACHINE FIRE EXTINGUISHER .....	1
7	PFOZZ	33525	900E915	MOUNTING EXTINGUISHER,FIRE .....	1
8	PFOZZ	96906	MS35336-43	WASHER,LOCK FIRE EXTINGUISHER .....	1
9	PFOZZ	96906	MS35649-202	MOUNTING ONUT,PLAIN,HEXAGON FIRE .....	1
10	XDOOO	27315	6Z449	EXTINGUISHER MOUNTING PLATE ASSEMBLY STRIKER,DOOR LATCH.....	1
11	XDDZZ	71741	1212-0017	STRIP THREADED,STRIKER PLATE .....	1
12	PFOZZ	71741	212-12	STRIKE,CATCH.....	1
13	PFOZZ	96906	MS35190-289	SCREW,MACHINE STRIKER PLATE .....	2
14	XDFZZ	27315	827Z160	MOUNTING LOWER SECTION CARRIER CAB.....	1
15	PFFZZ	96906	MS35206-247	SCREW,MACHINE CLAMP MOUNTING .....	16
16	XDFZZ	27315	818T435	SPACER CLAMP.....	8
17	PFFZZ	06004	HR9	CLAMP ASSEMBLY CAB SECTIONS .....	4
18	XDFZZ	73484	RS49135MSC	WASHER,SEALING CLAMP MOUNTING .....	12
19	PFFZZ	96906	MS3533&-42	WASHER,LOCK CLAMP MOUNTING .....	16
20	PFFZZ	96906	MS35649-282	NUT,PLAIN,HEXAGON CLAMP MOUNTING .....	16
21	PFOZZ	96906	MS51967-2	NUT,PLAIN,HEXAGON RIFLE MOUNTING .....	2
22	PFOZZ	96906	MS35338-44	KIT WASHER,LOCK RIFLE MOUNTING .....	2
23	XDOZZ	27315	81T1065D2	SPACER RIFLE MOUNTING KIT .....	1
24	PFFZZ	72794	GP6	PLASTIC HALF GROMME ACCESS PANEL.....	12
25	XDFZZ	27315	20Z1003D3	MOUNTING FASTENER ACCESS PANEL MOUNTING.....	12

END OF FIGURE

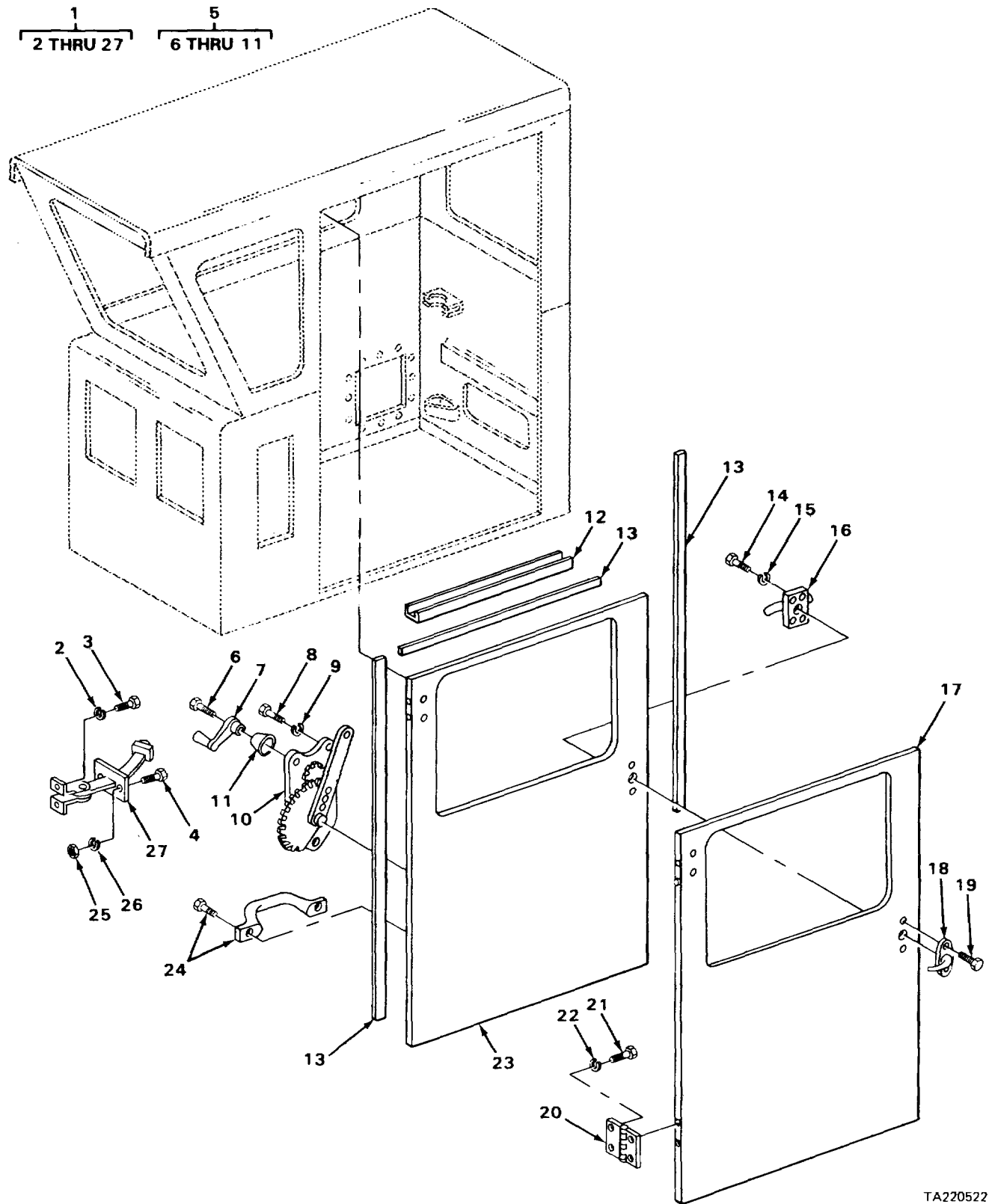

TA220522

FIGURE 208. CAB ASSEMBLY, CARRIER, DOOR ASSEMBLY

## SECTION II

TM5-3810-294-34P

(1) ITEM NO	(2) SMR CODE	(3) FSCM	(4) PART NUMBER	(5) DESCRIPTION AND USABLE ON CODES (UOC)	(6) QTY
GROUP 1801 BODY, CAB, HOOD AND HULL ASSEMBLIES					
FIG. 208 CAB ASSEMBLY, CARRIER, DOOR ASSEMBLY					
1	XDOFF	27315	8100J1843-1	DOOR ASSEMBLY CAB .....	1
2	PFOZZ	96906	MS3533-44	WASHER,LOCK BRACKET MOUNTING .....	2
3	PFOZZ	96906	MS35206281	SCREW,MACHINE DOOR STOP MOUNTING...	2
4	PFOZZ	96906	MS35266-65	SCREW,MACHINE DOOR STOP .....	2
5	PFOFF	27315	6Z453	REGULATOR,WINDOW DOOR .....	1
6	PFFZZ	71741	1011-0057	SCREW,SELF-LOCKING CRANK .....	1
7	XDFZZ	71741	1205-0010A	CRANK WINDOW .....	1
8	PFFZZ	96906	MS5157-79	SCREW,MACHINE WINDOW REGULATOR.....	3
9	PFFZZ	96906	MS35335-33	WASHER,LOCK EXTERNAL TOOTH, .....	3
REGULATOR MOUNTING					
10	PFFZZ	71741	1204-0010L	REGULATOR,VEHICLE .....	1
11	XDFZZ	71714	1204-0032	PLATE,ESCUTCHEON .....	
12	PFOZZ	71741	12C4P0010	CHANNEL,LIFT,DOOR.....	1
13	XBOZZ	27315	27Z55001	WEATHERSTRIP DOOR .....	1
14	PFOZZ	96906	MS51S58-63	SCREW,MACHINE LATCH MOUNTING .....	4
15	PFOZZ	96906	MS3533E-43	WASHER,LOCK LATCH MOUNTING.....	4
16	PFOZZ	19220	5685	HANDLE CAB DOOR .....	1
17	XOFZZ	27315	827N506	SECTION,DOOR OUTER.....	1
18	PFOZZ	71741	1205-0021A	HANDLE,DOOR EXTERNAL .....	1
19	PFOZZ	96906	MS35191-272	SCREW,MACHINE DOOR HANDLE MOUNTING .	2
20	XDDZZ	71741	1216-006B	HINGE DOOR .....	2
21	PFOZZ	96906	MS90727-32	BOLT,MACHINE HINGE MOUNTING .....	4
22	PFOZZ	96906	MS35338-45	WASHER,LOCK HINGE MONTING.....	4
23	XDFZZ	27315	827N507	SECTION,DOOR INNER .....	1
24	PFOZZ	13957	135J3	HANDLE,BOW DOOR W/HARDWARE .....	1
25	PFOZZ	96906	MS35650-202	NUT,PLAIN,HEXAGCN DOOR STOP .....	2
26	PFOZZ	96906	MS3533-43	WASHER,LOCK DOOR STOP .....	2
27	XDOZZ	27315	6Z451	DOOR STOP ASSEPMBLY CAB.....	1

END OF FIGURE

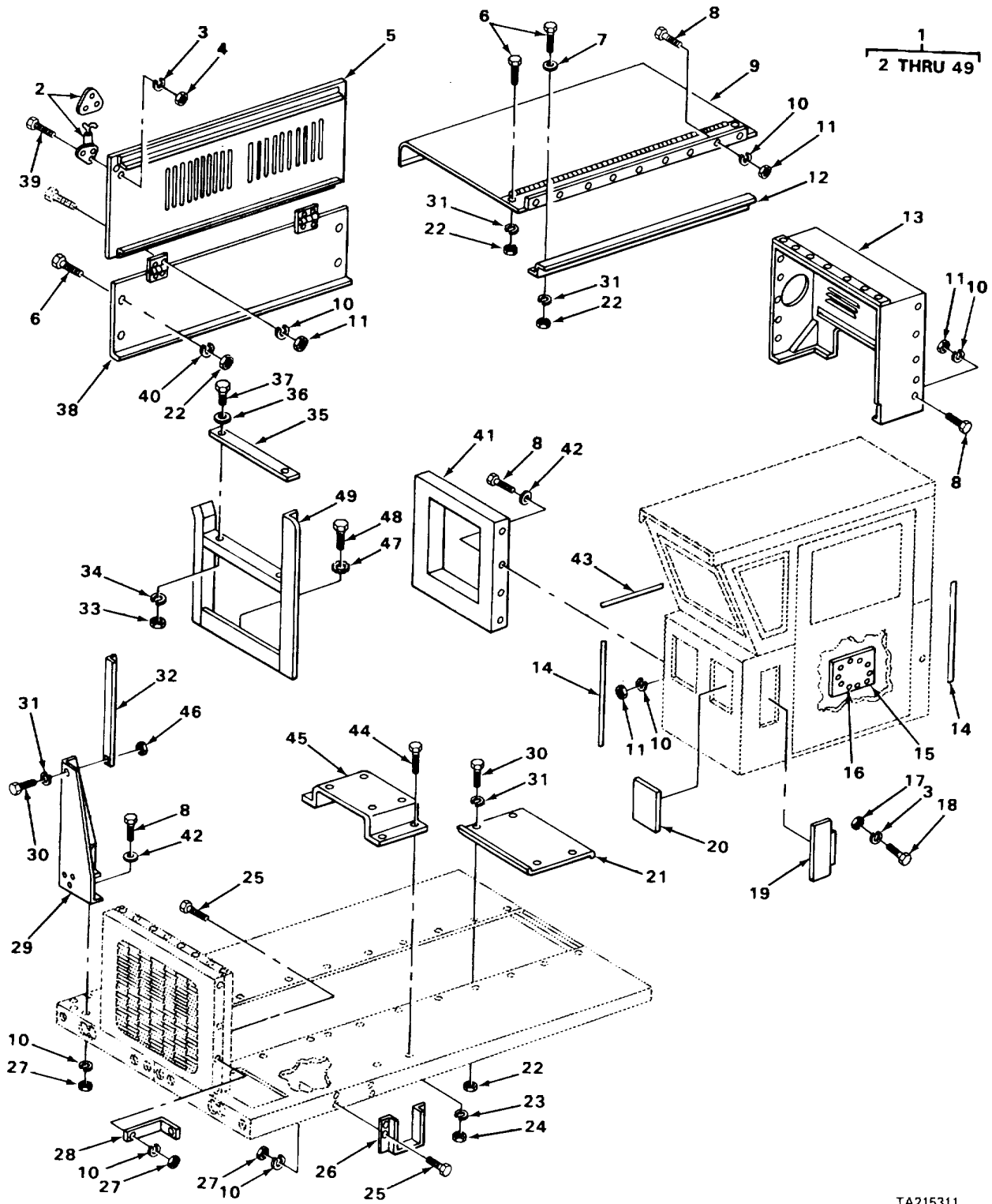

TA215311

FIGURE 209. CARRIER CAB

## SECTION II

TM5-3810-294-34P

(1) ITEM NO	(2) SMR CODE	(3) FSCM	(4) PART NUMBER	(5) DESCRIPTION AND USABLE ON CODES (UOC)	(6) QTY
GROUP 1801 BODY, CAB, HOOD AND HULL ASSEMBLIES					
FIG. 209 CARRIER CAB					
1	AOFFF	27315	8100J1829-5	CAB AND PLATFORM ASSEMBLY, CARRIER.....	1
2	XDFZZ	19220	9674AA	FASTENER HOOD. ....	2
3	PFFZZ	96906	MS3533E43	WASHER,LOCK .....	36
4	PFFZZ	96906	MS35649202	NUT,PLAIN,HEXAGON FASTENER .....	12
MOUNTING					
5	XDFZZ	27315	827N350	PANEL SIDE TOP .....	1
6	PFFZZ	96906	MS35206-281	SCREW,MACHINE .....	10
7	PFFZZ	96906	MS27183-10	WASHER,FLAT RAIN THROUGH MOUNTING ...	3
8	PFFZZ	96906	MS90725-34	SCREW,CAP,HEXAGON .....	23
9	XDFZZ	27315	827N35L	PANEL TOP,HOOD.....	1
10	PFFZZ	96906	MS35338-45	WASHER,LOCK .....	35
11	PFFZZ	96906	MS35690-504	NUT,PLAIN,HEXAGON .....	30
12	XDFZZ	27315	27P597	TROUGH,RAIN HOOD TOP HINGE .....	1
13	XDFZZ	27315	827N494F1	PANEL HOOD,REAR .....	1
14	MOOZZ	19207	16-8100J12327	WEATHERSTRIP HOOD,MAKE FROM.....	2
WEATHERSTRIP P/N 16-8100J123					
15	MOOZZ	19207	18-8100J1722-94	WEATHERSTRIP ENGINE ACCESS COVER, .....	1
MAKE FROM WEATHERSTRIP P/N 18- 8100J1722					
16	XDOZZ	27315	827P610	COVER ACCESS,ENGINE.....	1
17	PFFLZ	96906	MS35350-202	NUT,PLAIN,HEXAGON VENT MOUNTING.....	24
18	PFFZZ	96906	MS35266-65	SCREW,MACHINE VENT MOUNTING.....	24
19	XDFZZ	92109	0890LX	SIDE VENT ASSEMBLY CAB.....	1
20	XDFZZ	27315	27Z543	FRONT VIEW ASSEMBLY CAB.....	2
21	XDFZZ	27315	829P309	COVER,ACCESS TRANSMISSION.....	1
22	PFFZZ	96906	MS51967-2	NUT,PLAIN,HEXAGON .....	13
23	PFFZZ	96906	MS35336-46	WASHER,LOCK SEAT BRACKET MOUNTING ....	4
24	PFFZZ	96906	MS51967-8	NUT,PLAIN,HEXAGON BRACKET .....	4
25	PFFZZ	96906	MS90725-31	BOLT ,MACHINE .....	12
26	XDFZZ	27315	832P99	STEP CAB.....	1
27	PFFZZ	96906	MS51967-5	NUT ,PLAIN,HEXAGON. ....	12
28	XDFZZ	27315	829T217	BRACE RACK .....	2
29	XDFZZ	27315	827N372	BASE MIRROR MOUNTING .....	1
30	PFFZZ	96906	MS90725-6	SCREW,CAP ,HEXAGON .....	8
31	PFFZZ	96906	MS3533E-44	WASHER,LOCK .....	17
32	XDFZZ	27315	827P469	BRACKET,MOUNTING MIRROR.....	1
33	PFFZZ	96906	MS51967-14	NUT,PLAIN,HEXAGON BOOM BLOCK REST.....	2
MOUNTING.					
34	PFFZZ	96906	MS3533E-48	WASHER,LOCK BOOM BLOCK REST .....	2
MOUNTING					
35	XDFZZ	27315	832T151	BLOCK,REST BOOM .....	1
36	PFFZZ	96906	MS27183-17	WASHER,FLAT BOOM BLOCK REST .....	2
MOUNTING					
37	PFFZZ	96906	MS90728-121	SCREW,CAP,HEXAGON BOOM BLOCK REST ....	2
MOUNTING					
38	XDFZZ	27315	827N349D2	PANEL LOWER SIDE.....	1
39	PFFZZ	96906	MS35190-287	SCREW,MACHINE FASTENER MOUNTING .....	12

## SECTION II

TM5-3810-294-34P

(1) ITEM NO	(2) SMR CODE	(3) FSCM	(4) PART NUMBER	(5) DESCRIPTION AND USABLE ON CODES (UOC)	(6) QTY
40	PFFZZ	96906	MS3533-44	WASHER,LOCK LOWER SIDE PANEL..... MOUNTING	4
41	XDFZZ	27315	827J 111F 11	RAIL FRONT,CENTER.....	1
42	PFFZZ	96906	MS27183-12	WASHER,FLAT .....	8
43	MOOZZ	19207	17-8100J1723-48	WEATHERSTRIP,HOOD MAKE FROM..... WEATHERSTRIP P/N 17-8100J1723	1
44	PFFZZ	96906	MS18154-58	SCREW,CAP,HEXAGON SEAT BRACKET..... MOUNTING	4
45	XDFZZ	27315	827P459	BRACKET SEAT .....	1
46	PFFZZ	56878	20FA420	NUT,SELF-LOCKING MIRROR MOUNTING .....	6
47	PFFZZ	96906	MS35335-37	BRACKET WASHER,LOCK EXTERNAL TOOTH, BOOM .....	3
48	PFFZZ	96906	MS90728-113	RACK MOUNTING SCREW,CAP,HEXAGON BOOM RACK .....	3
49	PFFZZ	27315	829N204F1	MOUNTING RACK BOOM.....	1

END OF FIGURE

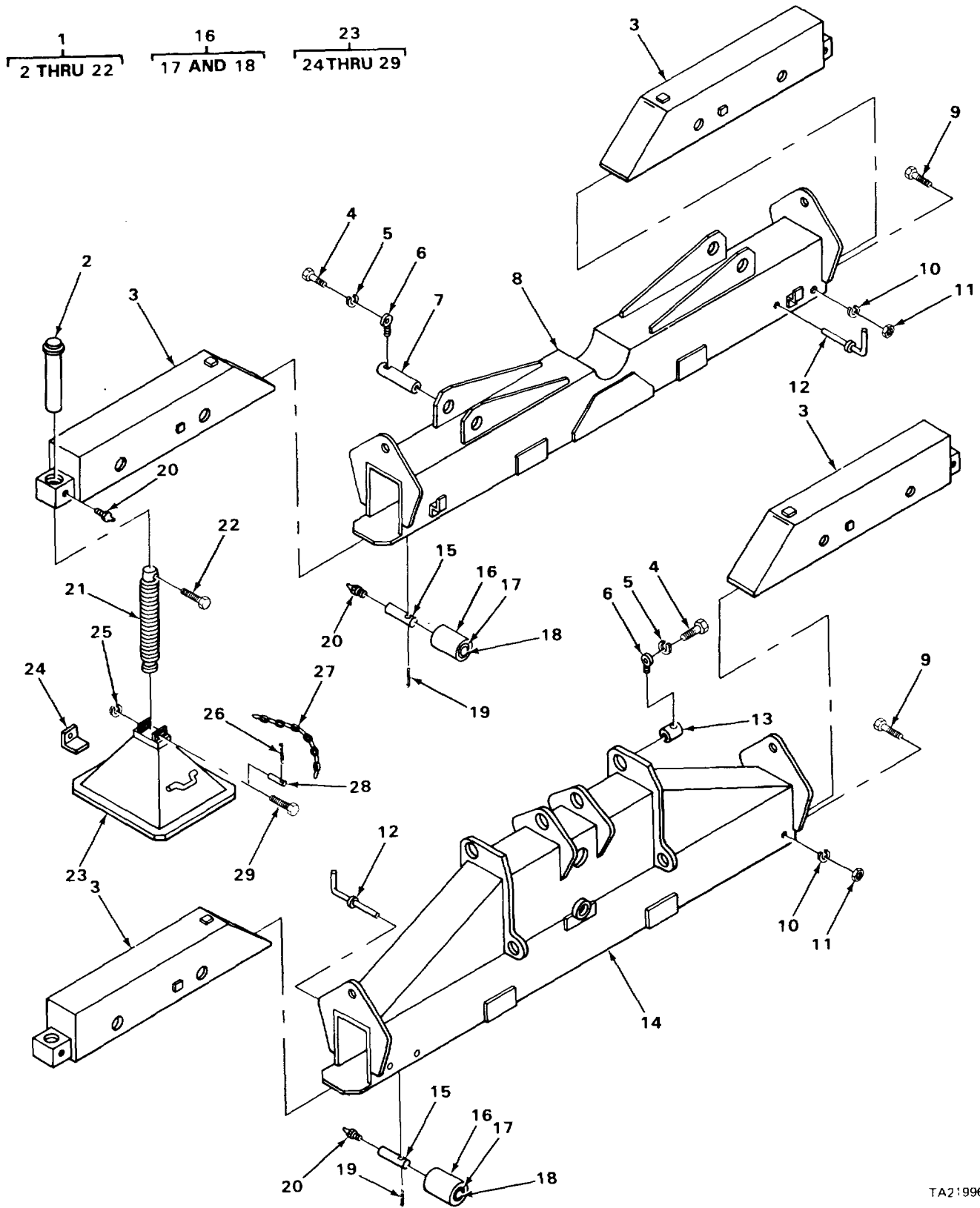

TA219962

FIGURE 210. CRANE OUTRIGGING ASSEMBLY



## SECTION II

TM5-3810-294-34P

(1) ITEM NO	(2) SMR CODE	(3) FSCM	(4) PART NUMBER	(5) DESCRIPTION AND USABLE ON CODES (UOC)	(6) QTY
GROUP 1802 FENDERS, RUNNING BOARDS WITH MOUNTING AND ATTACHING PARTS, OUTRIGGERS, WINDSHIELD, AND GLASS					
FIG. 210 CRANE OUTRIGGER ASSEMBLY					
1	PFOZZ	27315	8100J2914-1	OUTRIGGER,CRANE MANUAL .....	1
2	PFOZZ	27315	827T342	CAP,JACKSCREW COVER .....	4
3	PFHZZ	27315	829N201	BEAM,OUTRIGGER .....	4
4	PFHZZ	96906	MS90728-113	SCREW,CAP,HEXAGON CONNECTOR..... SECURING	6
5	PFHZZ	96906	MS3533-48	WASHER,LOCK CONNECTOR .....	6
6	PFHZZ	27315	220T19	CONNECTOR,ROD END OUTRIGGER PINS.	6
7	XDHZZ	27315	819TL31	PIN,STRAIGHT OUTRIGGER .....	2
8	DHZZ	27315	829J60	BOX OUTRIGGER,FRONT .....	1
9	PFOZZ	96906	MS90728-181	SCREW,CAP,HEXAGON BEAM LOCK PIN.....	4
10	PFOZZ	96906	MS3533B-51	WASHER,LOCK BEAM LOCK PIN.....	4
11	PFOZZ	96906	MS35691-57	NUT,PLAIN,HEXAGON JAM,BEAM LOCK..... PIN	4
12	PFDZZ	27315	819T132	PIN BEAM LOCK .....	4
13	XDHZZ	27315	819T133	PIN,STRAIGHT OUTRIGGER .....	4
14	XDHZZ	27315	829J61D1	BOX OUTRIGGER,REAR .....	1
15	PAFZZ	27315	819T136	PIN,ROLLER BEAM ROLLER SLEEVE.....	4
16	PAFFF	27315	813T13F1	BUSHING,SLEEVE BEAM .....	4
17	PAFZZ	80201	9840	SEAL,PLAIN ENCASED OIL,SLEEVE .....	1
BEARING					
18	PAFZZ	70417	AA1232-4	BEARING,SLEEVE ROLLER .....	1
19	PFFZZ	96906	MS24665-503	PIN,COTTER SLEEVE PIN .....	4
20	PFOZZ	96906	MS15003-5	FITTING,LUBRICATION JACKSCREW..... COVER	8
21	XDOZZ	27315	820T429	JACKSCREW PILLAR N .....	4
22	PFOZZ	6906	MS90728-107	SCREWCAP,HEXAGON JACKSCREW COVER.. TIGHTENING	4
23	XDOOO	27315	829N252	FLOAT ASSEMBLY OUTRIGGER.....	4
24	XDOZZ	27315	825P18	BRACKET FLOAT.....	1
25	PFOZZ	96906	MS3533-46	WASHER,LOCK CHAIN .....	1
26	PFOZZ	96906	MS24665-493	PIN,COTTER STRAIGHT PIN .....	1
27	XDOZZ	27315	9-829N206F1	CHAIN JACKSCREW COVER RETAINING .....	1
28	PFOZZ	27315	819T58	PIN,STRAIGHT,HEADLE JACKSCREW..... COVER	1
29	PAOZZ	96906	MS51957-62	SCREW,MACHINE CHAIN.....	1

END OF FIGURE

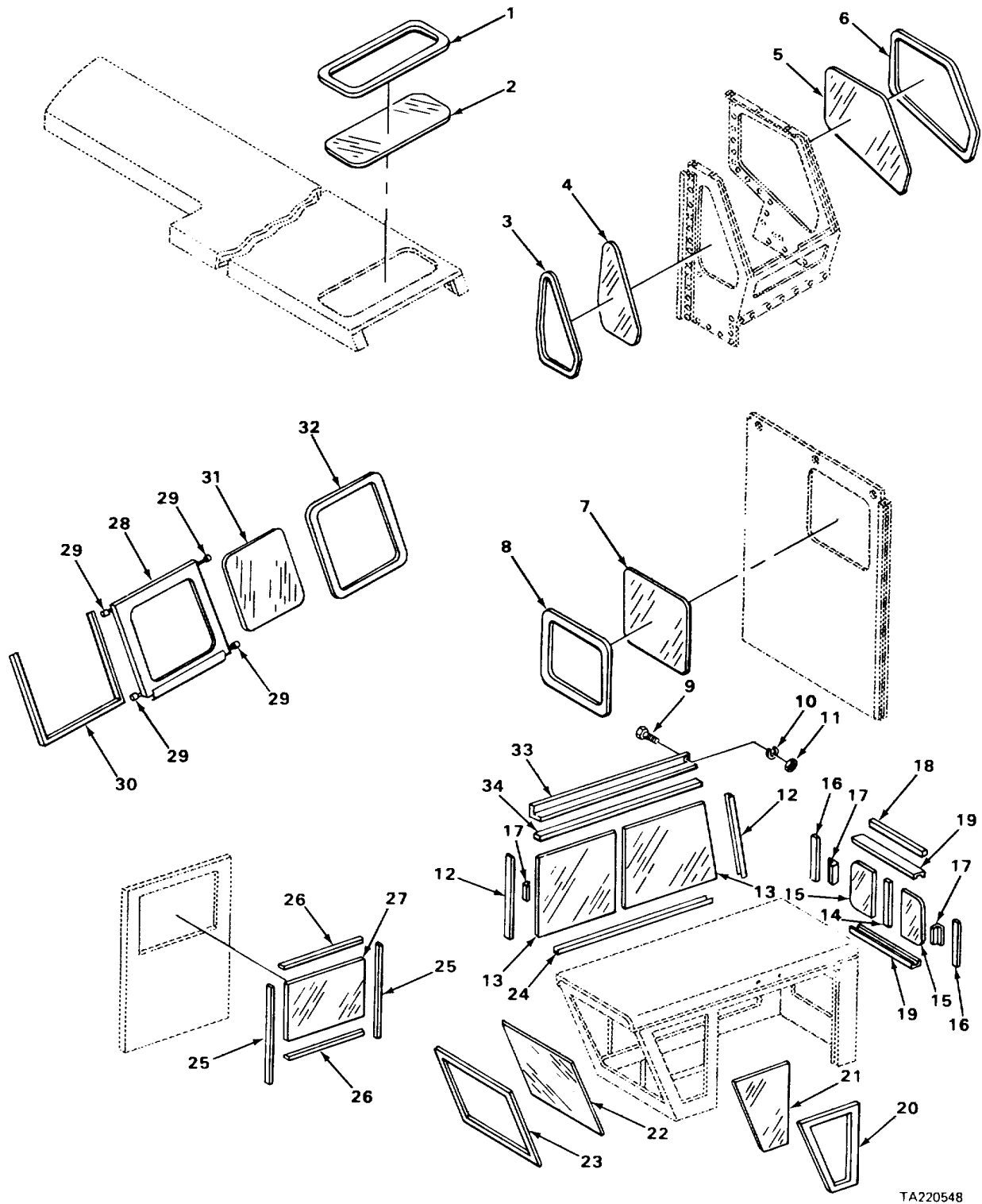

TA220548

FIGURE 211. WINDSHIELD GLASS

## SECTION II

TM5-3810-294-34P

(1) ITEM NO	(2) SMR CODE	(3) FSCM	(4) PART NUMBER	(5) DESCRIPTION AND USABLE ON CODES (UOC)	(6) QTY
-------------------	--------------------	-------------	-----------------------	--	------------

GROUP 1802 FENDERS, RUNNING BOARDS,  
WITH MOUNTING AND  
ATTACHING PARTS,  
OUTRIGGERS, WINDSHIELD  
AND GLASS

## FIG. 211 WINDSHIELD GLASS

1	PAOZZ	27315	27Z407D1	WINDOW,SAFETY .....	2
2	PAOZZ	27315	27Z406D1	GLASS,NONMETALLIC SPECIAL .....	2
3	PAOZZ	27315	27Z406D5	WINDOW,SPECIAL NONMETALLIC .....	1
4	PADZZ	27315	27Q4	WINDOW,CAB SAFETY .....	1
5	PAOZZ	27315	27Q5	WINDOW,CAB SAFETY .....	1
6	PADZZ	27315	27Z406D6	WINDOW, SPECIAL NONMETALLIC .....	2
7	PADZZ	27315	27Z407D3	WINDOW,SAFETY .....	1
8	PAOZZ	27315	27Z406D3	GLASS NONMETALLIC SPECIAL.....	1
9	PFOZZ	96906	MS35206-263	SCREW,MACHINE RAIL MOUNTING .....	16
10	PFOZZ	96906	MS535338-44	WASHER,LOCK RAIL AND MOUNTING .....	16
11	PFOZZ	27315	20Z1001D8	NUT,RETAINING RAIL MOUNTING .....	16
12	MOOZZ	19207	27Z546D3-18	CHANNEL,WINDOW MAKE FROM CHANNEL P/..... N 27Z54603	2
13	PAOZZ	27315	27Z541	WINDOW RIGHT SIDE,REAR .....	2
14	MOOZZ	19207	27Z546D1-14	CHANNEL,WINDOW REAR SINGLE,MAKE..... FROM CHANNEL P/N 27Z545 D	1
15	PADZZ	27315	27Z542	WINDOW .....	2
16	MOOZZ	19207	27Z546D4-13	CHANNEL,WINDOW DOUBLE,REAR,MAKE .....	2
				FROM CHANNEL P/N 27Z5460D4	
17	PAOZZ	71741	205-83	CLIP,SPRING TENSION WINDOW .....	4
18	XDOZZ	27315	827T429	RAIL ADJUSTABLE,REAR WINDOW .....	1
19	MOOZZ	19207	27Z546D5-25	CHANNEL,WINDOW MAKE FROM CHANNEL P/. N 27Z546D5	2
20	MOOZZ	19207	27Z406D8-5	WEATHERSTRIP WINDOW FIXED MAKE .....	1
				FROM WEATHERSTRIP P/N 27Z40608	
21	PAOZZ	27315	27Z538	WINDOW LEFT SIDE FIXED.....	1
22	PADZZ	27315	27Z537	WINDSHIELD CAB.....	1
23	MOOZZ	19207	27Z406D7-9	WEATHERSTRIP FRONT WINDOW MAKE .....	1
				FROM WEATHERSTRIP P/N 27Z406D7	
24	MOOZZ	19207	27Z546D1-42	CHANNEL,WINDOW MAKE FROM CHANNEL P/. N 27Z546D	1
25	MOOZZ	19207	3A1-12	CHANNEL,WINDOW PILE LINED.....	1
				FLEXIBLE MAKE FROM CHANNEL P/N 3AI	
26	MOOZZ	19207	M123-27	SUPPORT,GLASS ANTI RATTLE MAKE .....	1
				FROM SUPPORT P/N M123	
27	XDOZZ	27315	27Z39	GLASS DOOR .....	1
28	PAO30	27315	227N205	WINDOW ASSEMBLY,CAB.....	1
29	XDOZZ	27315	13T271	ROLLER WINDOW.....	1
30	PAOZZ	27315	27Z405D1	RUBBER,NONMETALLIC SPECIAL.....	1
31	PAOZZ	27315	27Z407D4	WINDOW,SAFETY .....	1
32	PAOZZ	27315	27Z406D4	WINOOW,NONMETALLIC SPECIAL.....	1
33	XDOZZ	27315	827T428	RAIL,ADJUSTABLE RIGHT SIDE WINDOW.....	1
34	MOOZZ	19207	27Z546D2-46	CHANNEL,WINDOW SIDE TOP, DOUBLE .....	1
				MAKE FROM CHANNEL P/N 27Z546D2.....	

END OF FIGURE

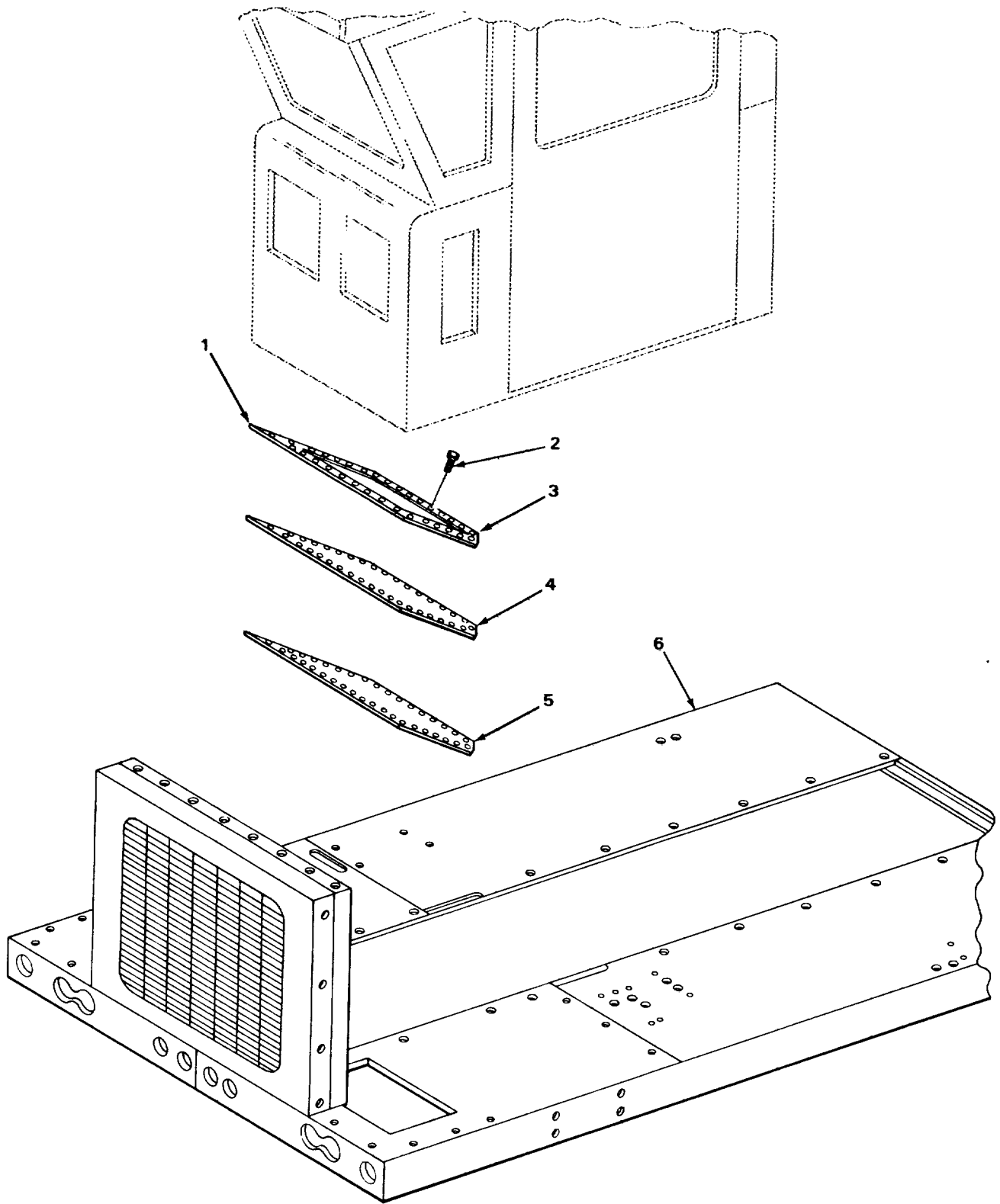

TA220523

FIGURE 212. CAB FLOOR

SECTION II

TM5-3810-294-34P

(1) ITEM NO	(2) SMR CODE	(3) FSCM	(4) PART NUMBER	(5) DESCRIPTION AND USABLE ON CODES (UOC) GROUP 1805 FLOORS, SUBFLOORS, AND RELATED COMPONENTS	(6) QTY
-------------------	--------------------	-------------	-----------------------	---	------------

FIG. 212 CAB FLOOR

1	XDOZZ	27315	832P105	TRIM TOEBOARD .....	1
2	PFOZZ	96906	MS26422-9	SCREW,TAPPING TRIM MOUNTING .....	36
3	XDOZZ	27315	E32P106	TRIM SET,FLOORBOARD .....	1
4	PFOZZ	27315	832N31	MAT,FLOOR CAB.....	1
5	XDDZZ	27315	827P457	FLOORBOARD CAB .....	1
6	XDFZZ	27315	827J156	PLATFORM CARRIER .....	1

END OF FIGURE

1  
2 THRU 6

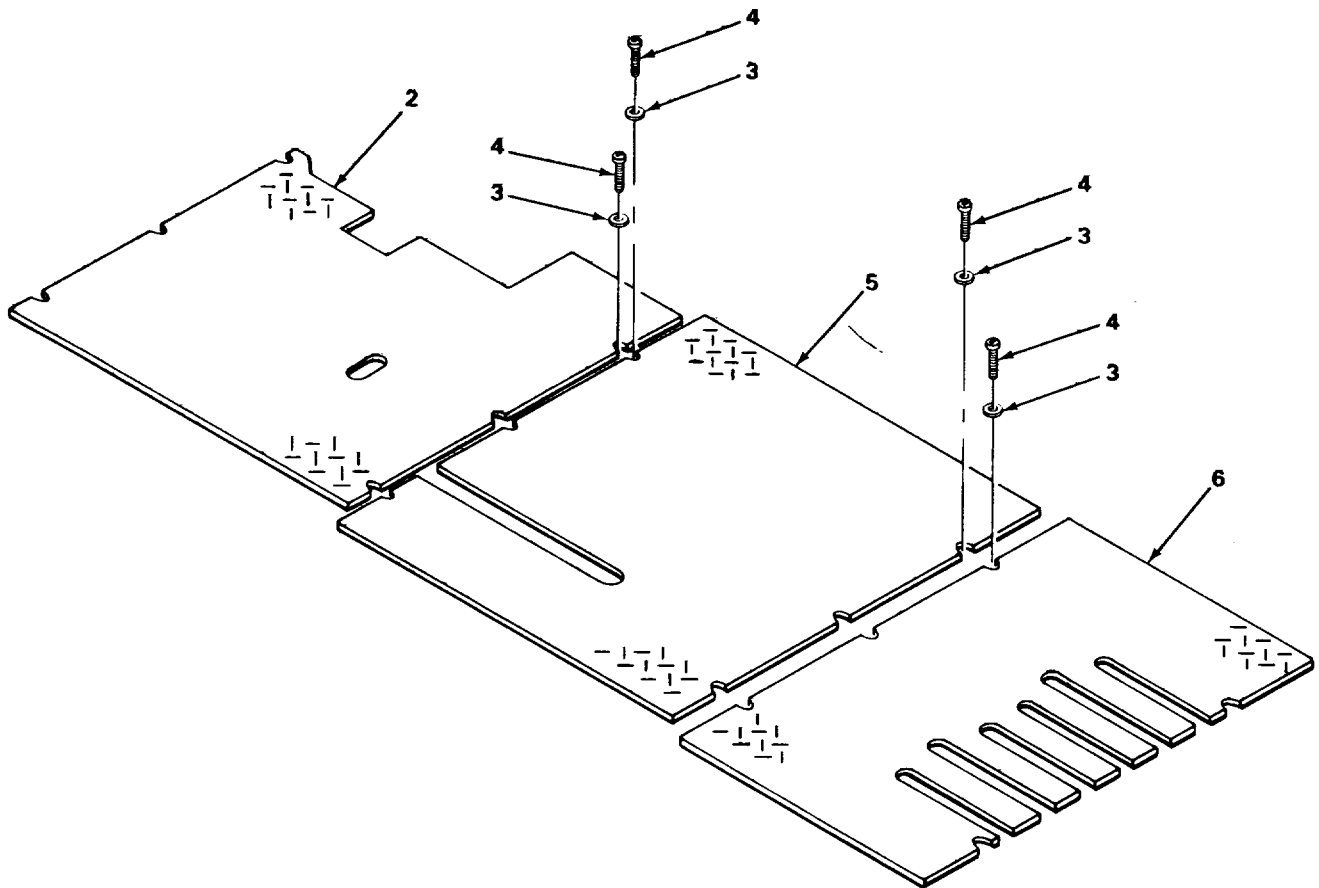

TA215312

FIGURE 213. CAB FLOOR PLATE ASSEMBLY

SECTION II

TM5-3810-294-34P

(1) ITEM NO	(2) SMR CODE	(3) FSCM	(4) PART NUMBER	(5) DESCRIPTION AND USABLE ON CODES (UOC)	(6) QTY
-------------------	--------------------	-------------	-----------------------	--	------------

GROUP 1805 FLOORS, SUBFLOORS, AND  
RELATED COMPONENTS

FIG. 213 CAB FLOOR PLATE ASSEMBLY

1	XDOOO	27315	2100P103F1	FLOOR PLATE CRANE CAB.....	1
2	XDOZZ	27315	227P224D1	PLATE FLOOR.....	1
3	PFOZZ	42280	61-0542-1	WASHER ,FLAT PLATE MOUNTING .....	17
4	PFOZZ	96906	MS51957-11II	SCREW,MACHINE FLOOR PLATE MOUNTING...	17
5	XDOZZ	27315	227P229D2	PLATE FLOOR.....	1
6	XDDZZ	27315	227P245	PLATE FLOOR,FRONT .....	1

END OF FIGURE

1  
2 THRU 14

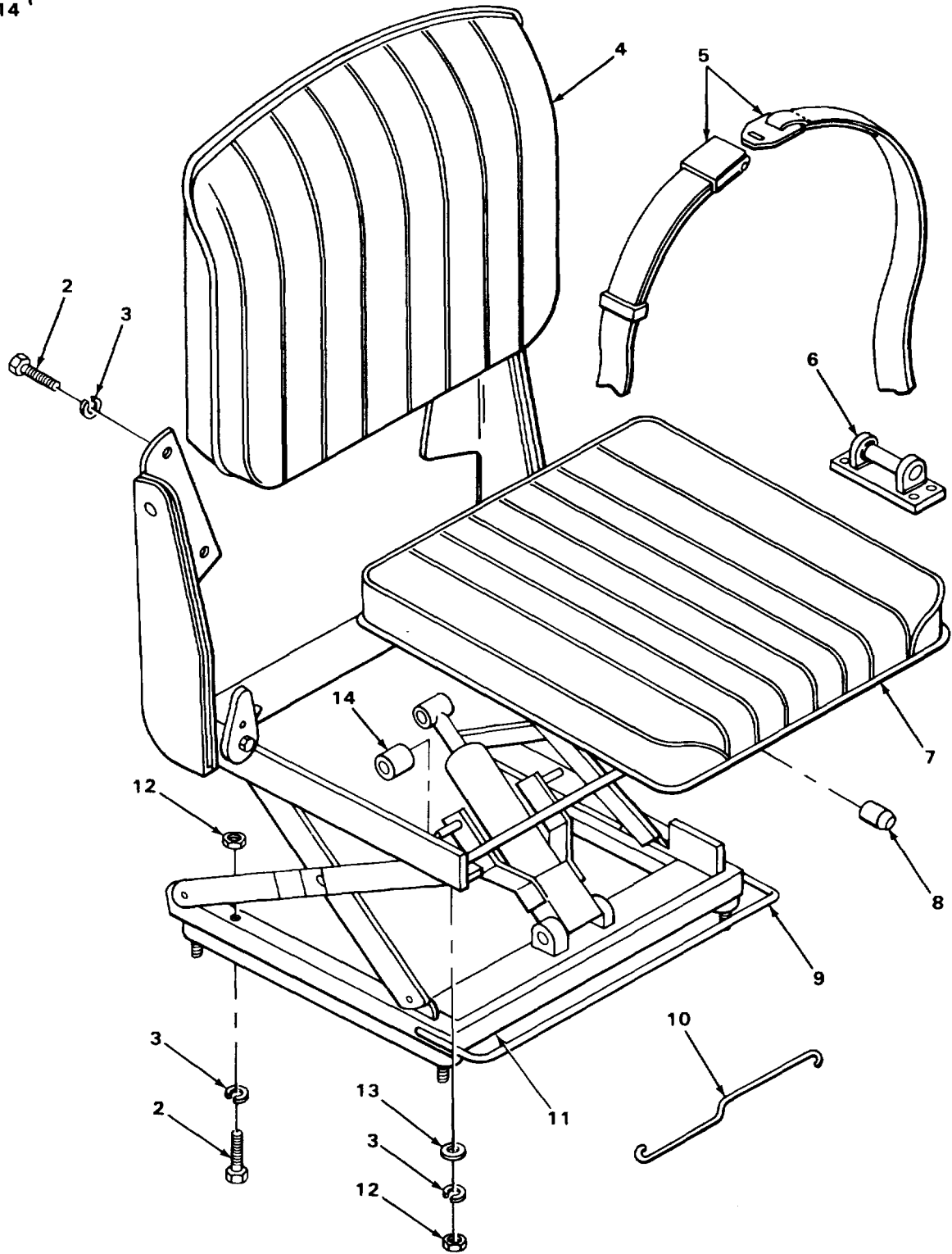

TA215313

FIGURE 214. OPERATOR'S SEAT ASSEMBLY



## SECTION II

TM5-3810-294-34P

(1) ITEM NO	(2) SMR CODE	(3) FSCM	(4) PART NUMBER	(5) DESCRIPTION AND USABLE ON CODES (UOC)	(6) QTY
GROUP 1806 UPHCLSTERY SEATS AND CARPETS					
FIG. 214 OPERATOR'S SEAT ASSEMBLY					
1	PFO3O	19207	11640666	SEAT ASSEMBLY LESS RISER.....	1
2	XDOZZ	71044	351152	SCREW,MACHINE BACK CUSHION .....	8
				MOUNTING	
3	PFOZZ	96906	MS3533845	WASHER,LOCK BACK CUSHION MOUNTING..	12
4	XDOZZ	71044	28630-76	CUSHION,SEAT BACK VEHICULAR.....	1
5	PAOZZ	71044	30847	BELT,VEHICULAR SAFETY.....	1
6	XDOZZ	71044	27901-1	BASE ASSEMBLY SEAT .....	1
7	PAOZZ	71044	25998-503	CUSHION,SEAT, VEHICULAR.....	1
8	XDOZZ	71044	27194	BUMPER,RUBBER SEAT .....	4
9	XDOZZ	71044	32118-1	RAIL SLIDE,ASSEMBLY.....	1
10	XDOZZ	71044	31604	LINK CONNECTING .....	1
11	XDOZZ	71044	30848	ATTACHMENT FLOOR KIT.....	1
12	PFOZZ	96906	MS51967-5	NUT, PLAIN,HEXAGON SEAT CUSHION.....	8
				MOUNTING	
13	XDOZZ	71044	353043	WASHER,FLAT SEAT CUSHION MOUNTING.....	4
14	PAOZZ	71044	30064	BEARING,SLEEVE SEAT .....	2

END OF FIGURE

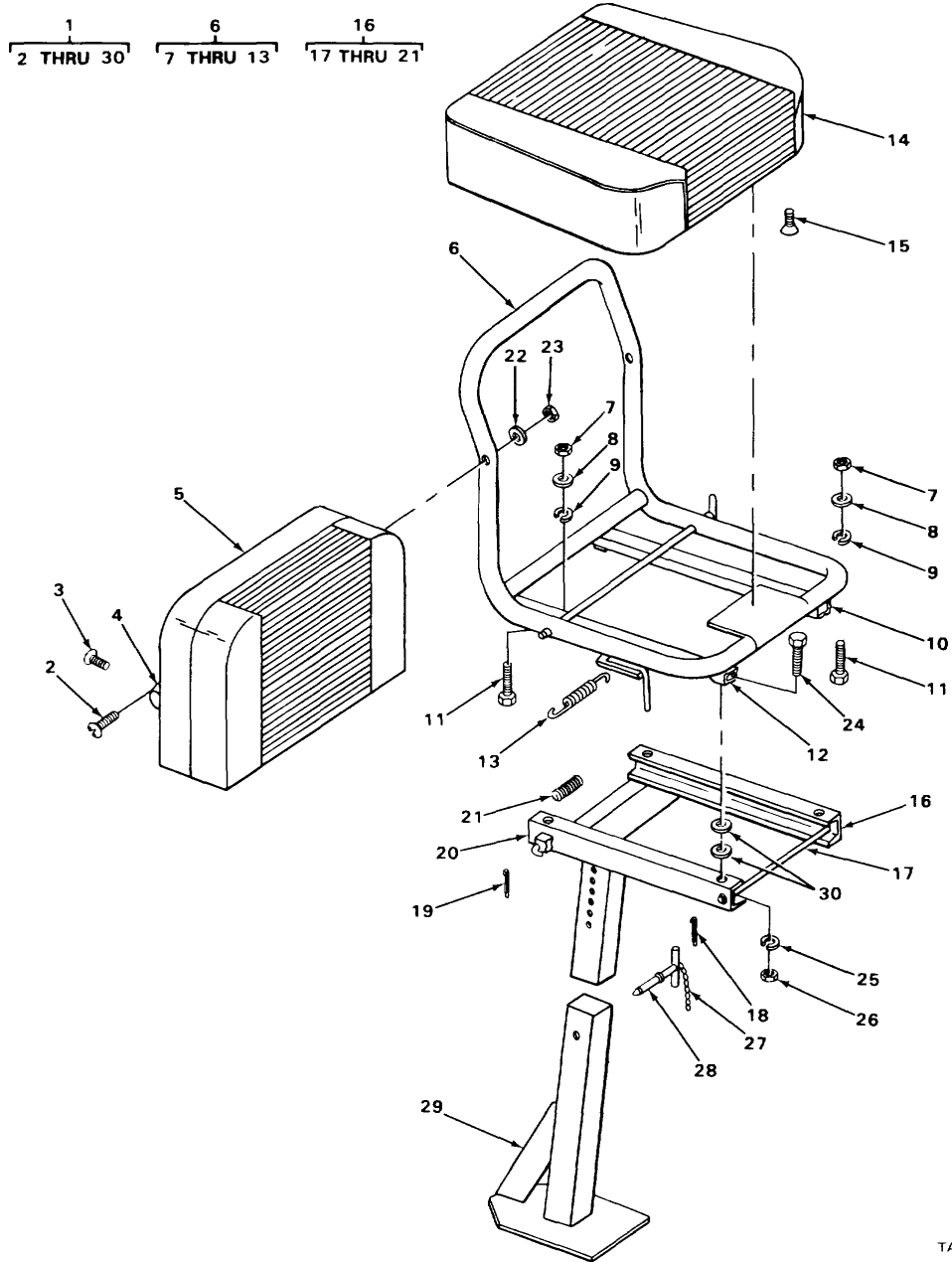

TA215314

FIGURE 215. CRANE SEAT ASSEMBLY

## SECTION II

TM5-3810-294-34P

(1) ITEM NO	(2) SMR CODE	(3) FSCM	(4) PART NUMBER	(5) DESCRIPTION AND USABLE ON CODES (UOC)	(6) QTY
GROUP 1806 UPHOLSTERY SEATS AND CARPETS					
FIG. 215 CRANE SEAT ASSEMBLY					
1	XDOOO	27315	48U12	SEAT ASSEMBLY CRANE.....	1
2	PFOZZ	96906	MS35207-285	SCREW,MACHINE SEAT BACK.....	2
3	XDOZZ	09704	7-1	SCREW,MACHINE CUSHION MOUNTING .....	4
4	XDOZZ	09704	7-17	BRACKET CUSHION MOUNTING .....	2
5	PAODO	27315	48Z23	CUSHION,BACK SEAT .....	1
6	XDOOO	27315	48Z27	FRAME ASSEMBLY SEAT.....	1
7	PFOZZ	96906	MS51968-5	NUT,PLAIN,HEXAGON .....	4
8	PFOZZ	96906	MS27183-13	WASHER,FLAT .....	4
9	PFOZZ	96906	MS3533E-45	WASHER,LOCK .....	4
10	XDOZZ	09407	12716	SLIDE ASSEMBLY LEFT .....	1
11	PFOZZ	96906	MS90726-34	BOLT,MACHINE .....	4
12	XDOZZ	09704	6732-12	SLIDE ASSEMBLY RIGHT .....	1
13	XDOZZ	09407	24XSP	SPRING,HELICAL SLIDE.....	1
14	PAODO	27315	48Z24	CUSHION,SEAT CRANE .....	1
15	PFOZZ	96906	MS51957-81	SCREW,MACHINE CUSHION .....	2
16	XDDOO	27315	48Z25	PEDESTAL,UPPER SEAT ADJUSTING.....	1
17	XDOZZ	09704	30-5	ROD,STRAIGHT PEDESTAL .....	1
18	PFOZZ	96906	MS24665-283	PIN,COTTER PEDESTAL .....	2
19	PFOZZ	96906	MS24665-134	PIN,COTTER PEDESTAL .....	1
20	XDOZZ	09704	20-1	LEVER,LOCK SEAT POSITION .....	1
21	PACZZ	09704	7-28	SPRING,HELICAL SEAT LOCK.....	1
22	PFOZZ	96906	MS27183-9	WASHER,FLAT SEAT BACK MOUNTING .....	2
23	PFOZZ	96906	MS51922-5	NUT,SELF-LOCKING SEAT BACK .....	2
24	PFOZZ	96906	MS90725-34	SCREW,CAP,HEXAGON FRAME.....	4
25	PFDZZ	96906	MS35338-45	WASHER,LOCK FRAME .....	4
26	PFOZZ	96906	MS51967-5	NUT,PLAIN,HEXAGON FRAME.....	4
27	XDOZZ	09704	707049	CHAIN, SPECIAL RETAINING PIN .....	1
28	XDOZZ	09704	18-1	ATTACHING PIN,TEE HANDLE SEAT PEDESTAL .....	1
29	XDOZZ	27315	48Z31	ADJUSTING PEDESTAL,LOWER SEAT MOUNTING .....	1
30	PFOZZ	96906	MS27183-13	WASHER,FLAT FRAME .....	8

END OF FIGURE

1  
2 THRU 4

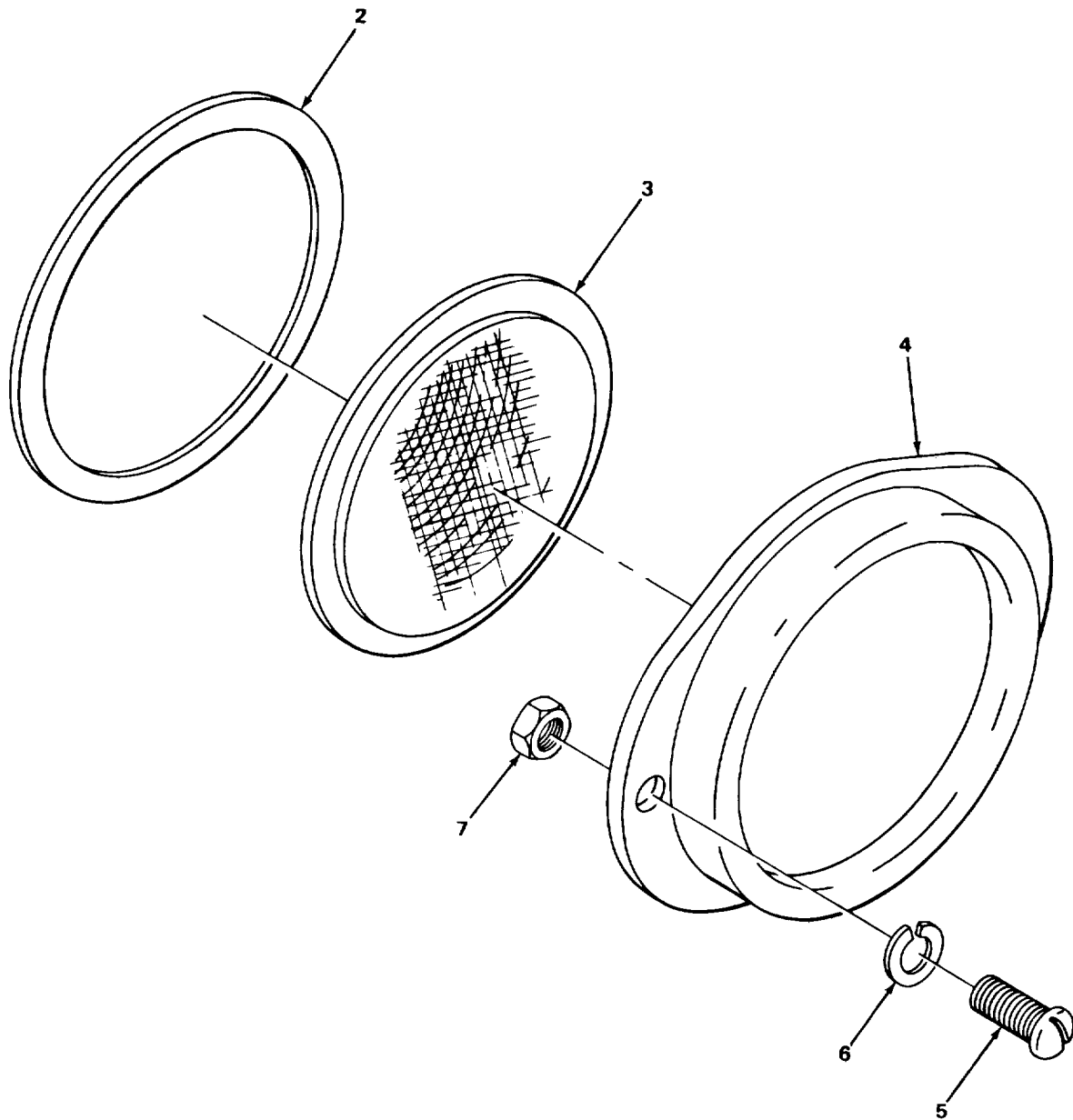

TA215315

FIGURE 216. CARRIER REFLECTORS

SECTION II

TM5-3810-294-34P

(1) ITEM NO	(2) SMR CODE	(3) FSCM	(4) PART NUMBER	(5) DESCRIPTION AND USABLE ON CODES (UOC)	(6) QTY
GROUP 22 BODY, CHASSIS AND HULL ACCESSORY					
GROUP 2202 ACCESSORY ITEMS					
FIG. 216 CARRIER REFLECTORS					
1	PAOOO	96906	MS35387-2	REFLECTOR CAB,AMBER.....	4
1	PAOOO	96906	MS35387-1	REFLECTOR REAR,RED 4.....	4
2	PFOZZ	96906	MS35387-5	GASKET REFLECTOR.....	1
3	PFOZZ	96906	MS35387-1	ELEMENT REFLECTING,RED.....	1
3	PFOZZ	96906	MS35387-2	ELEMENT REFLECTING,AMBER.....	1
4	PFOZZ	96906	MS35387-3	FLANGE ,REFLECTOR.....	1
5	PFOZZ	96906	MS90725-6	SCREW,CAP,HEXAGCN REFLECTOR.....	16
MOUNTING					
6	PFOZZ	96906	MS35338-44	WASHER,LOCK REFLECTOR MOUNTING.....	16
7	PFOZZ	96906	MS51967-2	NUT,PLAIN,HEXAGCN REFLECTOR.....	16
MOUNTING					

END OF FIGURE

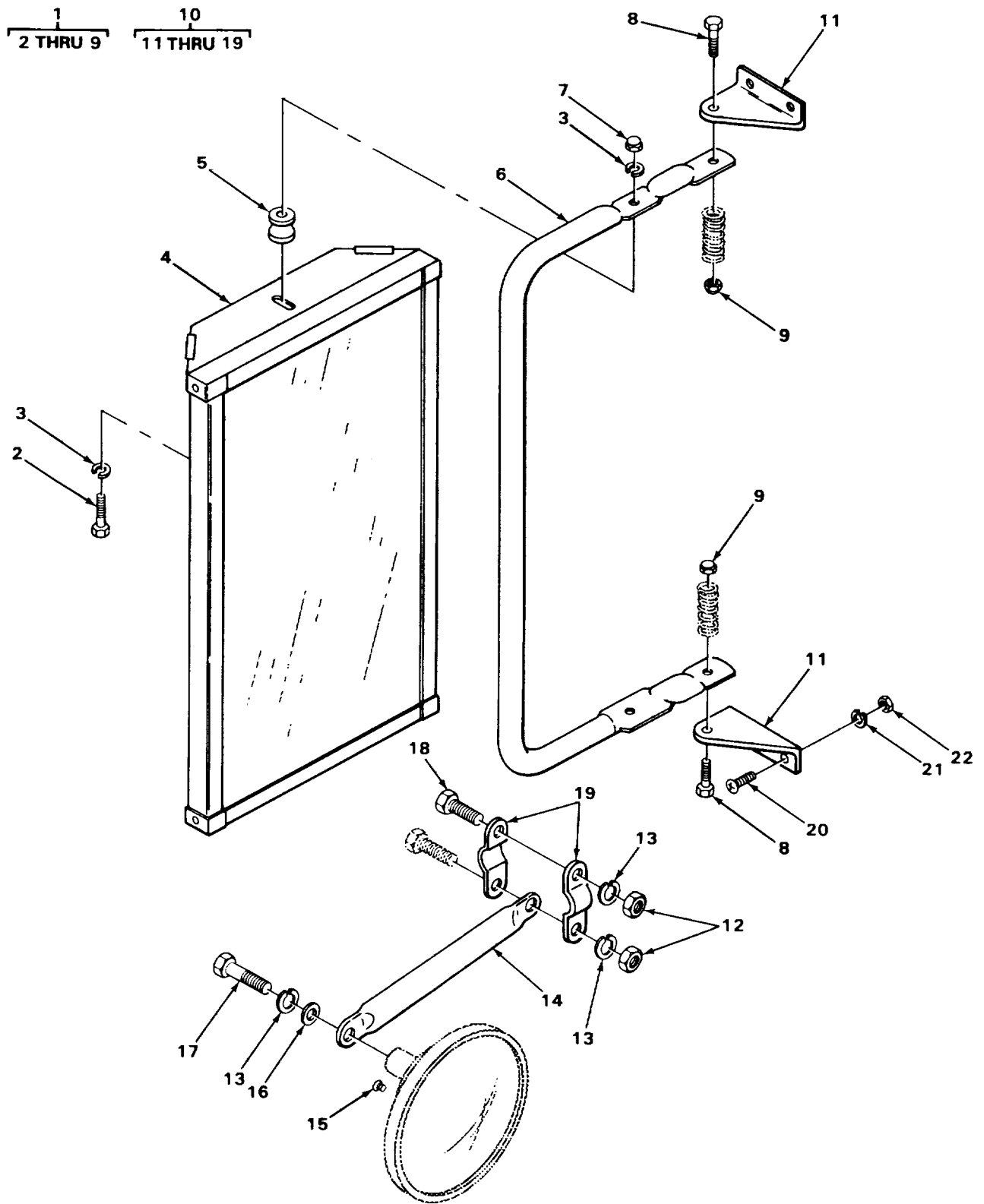

TA215316

FIGURE 217. CAB MIRROR ASSEMBLY

## SECTION II

TM5-3810-294-34P

(1) ITEM NO	(2) SMR CODE	(3) FSCM	(4) PART NUMBER	(5) DESCRIPTION AND USABLE ON CODES (UOC)	(6) QTY
GROUP 2202 ACCESSORY ITEMS					
FIG. 217 CAB MIRROR ASSEMBLY					
1	PAOOO	27315	56Z272	MIRROR ASSEMBLY WEST COAST TYPE .....	1
2	PFOZZ	96906	MS90725-11	SCREW,CAP,HEXAGON MIRROR PIVOT .....	2
3	PFOZZ	96906	MS3533-44	WASHER,LOCK MIRROR PIVOT .....	4
4	XDOZZ	27315	158K	MIRROR WITH BRACKET FRAME .....	1
5	XDOZZ	27315	158-11	SPACER MIRROR PIVOT .....	2
6	XDOZZ	27315	158H3	BRACKET MIRROR MOUNTING .....	1
7	PFOZZ	96906	MS24679-5	NUT,CAP,HEXAGON MIRROR PIVOT .....	2
8	PFOZZ	96906	MS90728-66	SCREW,CAP,HEXAGON H BRACKET .....	2
9	PAOZZ	96906	MS24679-7	NUT,PLAIN,CAP BRACKET MOUNTING .....	2
10	PAOZZ	27315	56Z316	MIRROR ASSEMBLY .....	1
11	XDOZZ	27315	160A	BRACKET ANGLE .....	2
12	PFOZZ	96906	MS35690-424	NUT,PLAIN,HEXAGON MIRROR CLAMP .....	2
13	PFOZZ	96906	MS35338-44	WASHER,LOCK MIRROR CLAMP .....	3
14	XWOZZ	27315	66-1	ARM MIRROR ADJUSTING .....	1
15	PFOZZ	96906	MS51957-45	SCREW,MACHINE MIRRRCR MOUNTING .....	3
16	PFOZZ	96906	MS27183-9	WASHER,FLAT MIRROR MOUNTING .....	1
17	PFDZZ	96906	MS90727-10	SCREW,CAP,HEXAGON .....	1
18	PFOZZ	96906	MS90727-7	SCREW,CAP,HEXAGON MIRROR .....	1
19	XDOZZ	27315	90C	CLAMP SET MIRROR MOUNTING .....	1
20	PFOZZ	96906	MS51957-81	SCREW,MACHINE MIRRRCR MOUNTING .....	4
21	PFOZZ	96906	MS35383-44	WASHER,LOCK MIRROR MOUNTING .....	4
22	XDOZZ	27315	20H1617D2	NUT,SELF-LOCKING MIRROR MOUNTING .....	4

END OF FIGURE

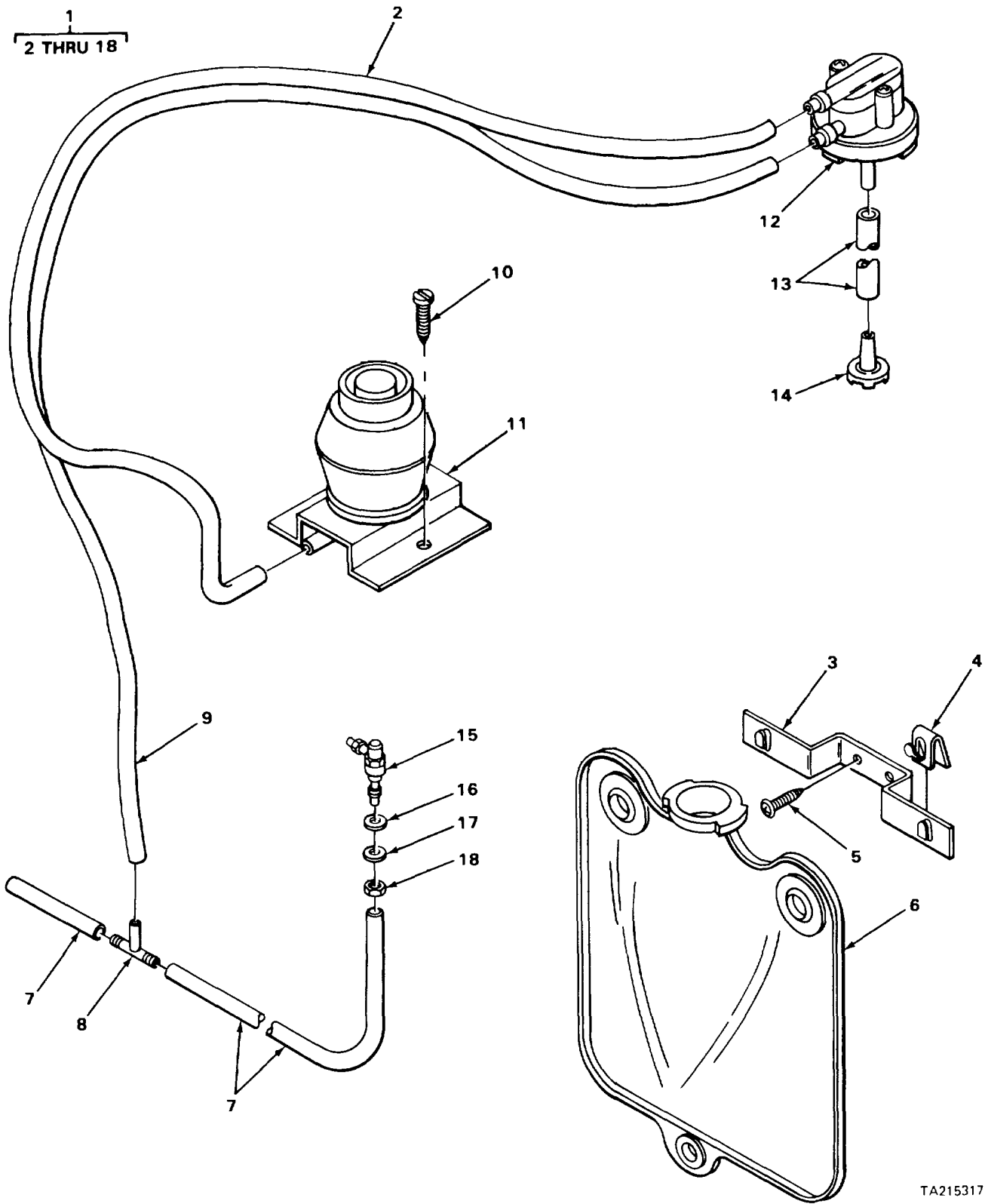

TA215317

FIGURE 218. WINDSHIELD WASHER ASSEMBLY



## SECTION II

TM5-3810-294-34P

(1) ITEM NO	(2) SMR CODE	(3) FSCM	(4) PART NUMBER	(5) DESCRIPTION AND USABLE ON CODES (UOC)	(6) QTY
GROUP 2202 ACCESSORY ITEMS FIG. 218 WINDSHIELD WASHER ASSEMBLY					
1	PAOOO	60703	AWF9	MODIFICATION KIT .....	1
2	PAOZZ	60703	81848-72	TUBING, NONMETALLIC WASHER .....	1
3	XDOZZ	60703	89074J	BRACKET RESERVOIR MOUNTING .....	1
4	XOOZZ	60703	89037E	BRACKET RESERVOIR .....	2
5	PAOZZ	60703	89096-16J	SCREW TAPPING THREAD CUTTING .....	4
				BRACKET MOUNTING .....	
6	PAOZZ	60703	89079-2	RESERVOIR LIQUID STORAGE .....	1
7	XDOZZ	60703	F15-36	HOSE, RUBBER WASHER .....	1
8	XDOZZ	06703	87223-1	TEE HOSE .....	1
9	PAOZZ	60703	81846-72	HOSE, RUBBER WASHER .....	1
10	PFOZZ	96906	MS24617-33	SCREW, TAPPING .....	2
11	PAOZZ	60703	88965-1J	PUMP FOOT .....	1
12	PAOZZ	60703	89075-8	VALVE, WASHER, WINDSHIELD .....	1
13	PAOZZ	60703	81848-8-3-4	RUBING, NONMETALLIC WASHER .....	1
14	PAOZZ	60703	87883	STRAINER WASHER .....	1
15	XDOZZ	60703	78778-10C	NOZZLE WINDSHEILD, WASHER FOOT .....	1
				PUMP .....	
16	PAOZZ	60703	75172	WASHER, FLAT .....	1
17	XDOZZ	60703	751752J	WASHER, FLAT .....	1
18	XDOZZ	60703	1418D	NUT, PLAIN, HEXAGON JAM, FITTING .....	1
				MOUNTING .....	

END OF FIGURE

218-1

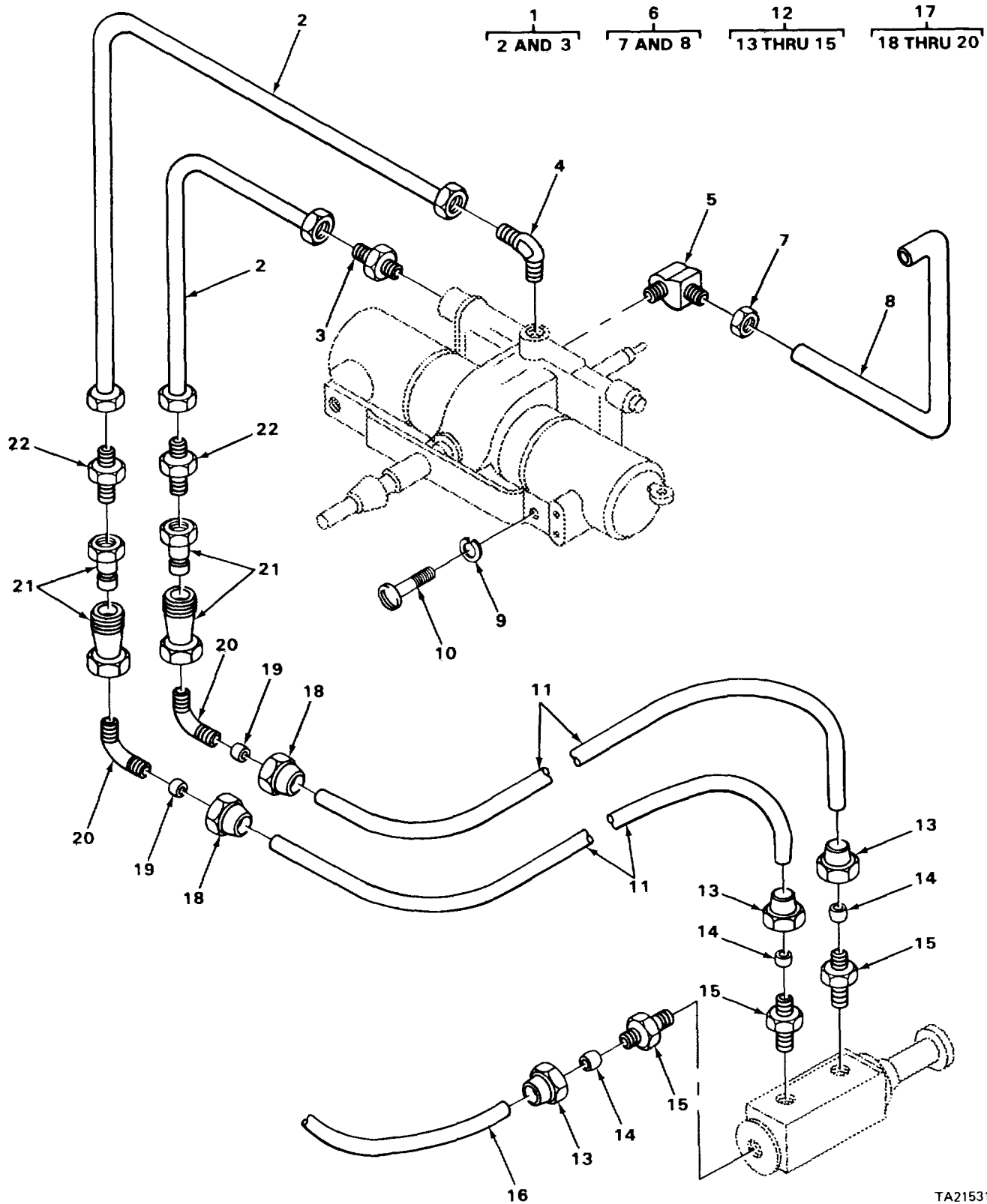

TA215318

FIGURE 219. WINDSHIELD WIPER ASSEMBLY AND CONNECTIONS

## SECTION II

TM5-3810-294-34P

(1) ITEM NO	(2) SMR CODE	(3) FSCM	(4) PART NUMBER	(5) DESCRIPTION AND USABLE ON CODES (UOC)	(6) QTY
GROUP 2202 ACCESSCRY ITEMS					
FIG. 219 WINDSHIELD WIPER ASSEMBLY AND CONNECTIONS					
1	AOOOO	27315	44Z109D2	HOSE ASSEMBLY WINDSHIELD WIPER .....	2
2	MOOZZ	19207	2601-5X42-00-42	HOSE MAKE FROM HOSE P/N 2601-5X42-00 .....	1
3	XDOZZ	00624	190454-4	ADAPTER .....	1
4	XDOZZ	79470	C5404X4	ELBOW,PIPE TO TUBE .....	1
5	PFOZZ	96906	MS51879-4	ELBOW,PIPE TO TUBE .....	1
6	AOOOO	27315	820T444	TUBE ASSEMBLY WINDSHIELD WIPER.....	1
				EXHAUST .....	
7	PFOZZ	79470	105X4	NUT.....	1
8	MODZZ	19207	2775527-1	TUBING MAKE FROM TUBE P/N ASTM .....	1
				B280.....	
9	PFOZZ	96906	MS35338-43	WASHER,LOCK MOTOR MOUNTING .....	2
10	PFOZZ	96906	MS51958-65	SCREW,MACHINE MOTOR MOUNTING .....	2
11	MOOZZ	27315	20-8100J1246F1	TUBE WINDSHIELD, WIPER MAKE FROM .....	2
				TUBE P/N ASTM B280 .....	
12	PFOZZ	81343	4-2 120102BA	ADAPTER,STRAIGHT .....	3
13	PFOZZ	79470	W00455	NUT,TUBE COUPLING .....	1
14	PFOZZ	93061	60AB-4	SLEEVE ,COMPRESSION, TUBE .....	1
15	XDOZZ	06853	200456	BODY ADAPTER.....	1
16	MOOZZ	27315	20-8100J1246F2	TUBE,WIPER CONTROL VALVE MAKE FROM.....	1
				TUBE P/N ASTM B280 .....	
17	PFOOO	06853	224318	ELBOW,PIPE TO TUBE .....	2
18	PFOZZ	79470	W00455	NUT,TUBE COUPLING .....	1
19	PFOZZ	93061	60AB-4	SLEEVE,COMPRESSION, TUBE .....	1
20	XDOZZ	06853	233945	BODY ADAPTER.....	1
21	PFOZZ	01276	5600-4-4S	COUPLING ASSEMBLY QUICK DISCONNECT.....	2
22	PFOZZ	96906	MS51500A4-4	ADAPTER,STRAIGHT WIPER.....	2

END OF FIGURE

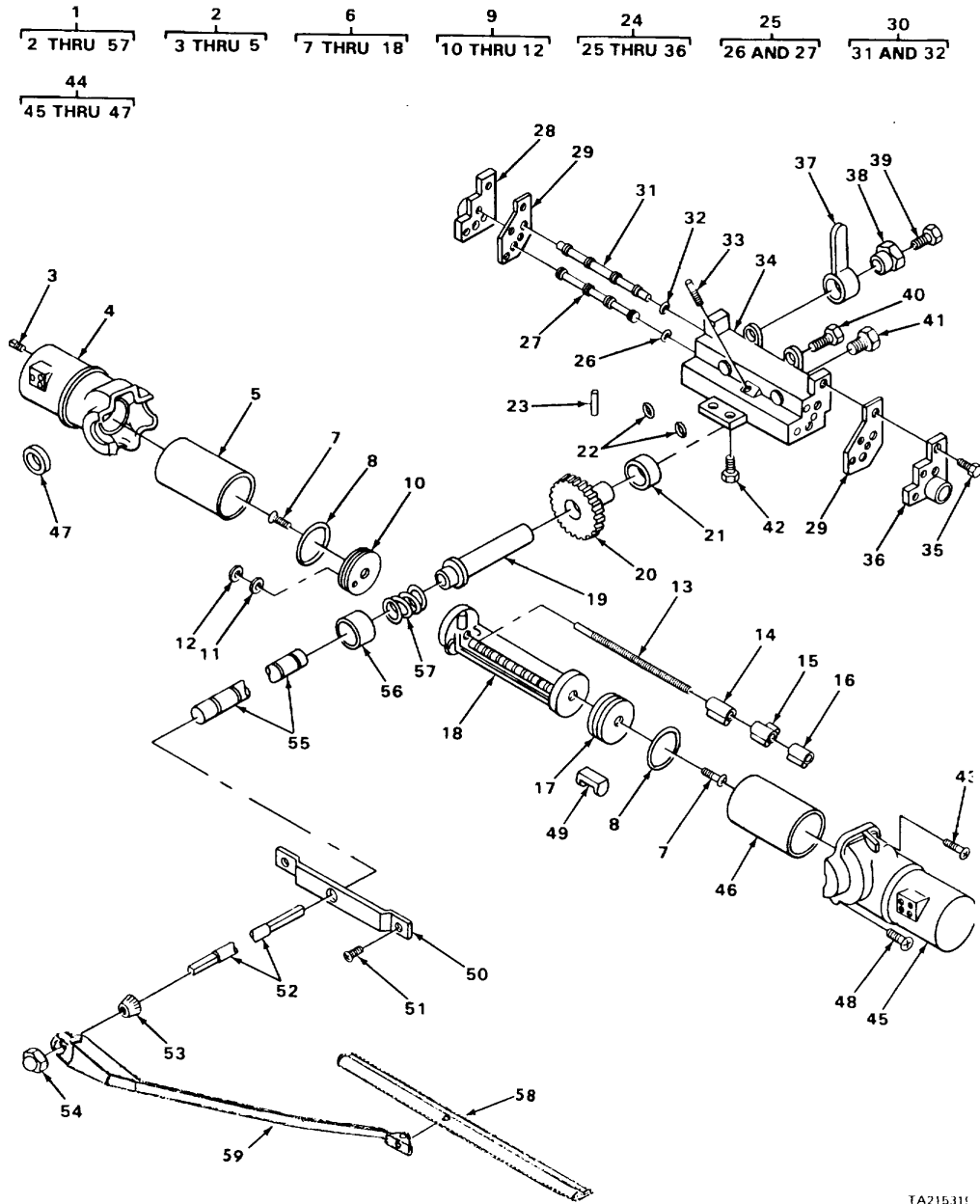

TA21531E

FIGURE 220. WIPER MOTOR ASSEMBLY

## SECTION II

TM5-3810-294-34P

(1) ITEM NO	(2) SMR CODE	(3) FSCM	(4) PART NUMBER	(5) DESCRIPTION AND USABLE ON CODES (UOC)	(6) QTY
GROUP 2202 ACCESSORY ITEMS					
FIG. 220 WIPER MOTOR ASSEMBLY					
1	PADZZ	96906	MS53017-1	MOTOR WINDSHIELD WIPER .....	1
2	XDO3O	82484	GF160	BODY ASSEMBLY MOTOR,RIGHT HAND.....	1
3	PFOZZ	82484	EX100-203	PLUG,PIPE BODY SEAL.....	1
4	XDOZZ	82484	EX100-170	BODY MOTOR .....	1
5	XDOZZ	82484	F589	BEARING,SLEEVE..... BODY FITTING....	1
6	XDOOO	82484	GF-157	PISTON ASSEMBLY,AIR .....	1
7	PAOZZ	82484	C1433	SCREW,MACHINE ADAPTER BODY MOUNTING ... MOUNTING	2
8	XDOZZ	82484	AN6227-21	PACKING,PREFCRMED ADAPTER SEAL.....	2
9	XDOOO	82484	EX100-239	ADAPTER ASSEMBLY PISTON RACK TO ..... SLEEVE BEARING.....	1
10	XDOZZ	82484	EXOO-171	BODY ADAPTER.....	1
11	XDOZZ	82484	AN6227-1	PACKING,PREFORMED BODY SEAL .....	1
12	PFOZZ	82484	EX100-238	WASHER,FLAT BODY MOUNTING .....	1
13	XDOZZ	82484	F6C8	ROD,THREADED END STOP AND ..... REVERSER MOUNTING.....	1
14	XDOZZ	82484	F765L	STOP LEFT-HAND.....	1
15	XDOZZ	82484	F754M	REVERSER GEAR.....	1
16	XDOZZ	82484	F765R	STOP RIGHT-HAND.....	1
17	XDOZZ	82484	F768NS	ADAPTER PISTON RACK TO SLEEVE..... BEARING.....	1
18	XDOZZ	82484	F1155	RACK PISTON.....	1
19	XDOZZ	82484	1059M	CLUTCH WIPER ARM DRIVING .....	1
20	XDOZZ	82484	F1058M	GEAR MACHINED DRIVE.....	1
21	PFOZZ	82484	S657M	BEARING,SLEEVE DRIVE GEAR.....	1
22	PAOZZ	82484	F254	PACKING,PREFORMED VALVE BODY SEAL.....	2
23	PFOZZ	82484	F319	PIN,SPRING GEAR MOUN TED.....	1
24	XDODZ	82484	GF-102-5	VALVE ASSEMBLY .....	1
25	XDOOO	82484	GF-69	ROD ASSEMBLY ,VALVE PRIMARY .....	1
26	XDOZZ	88044	AN6227-5	PACKI NG,PREFORMED ROD SEAL .....	1
27	XDOZZ	82484	F190	ROD PRIMARY.....	1
28	XDOZZ	82484	F234R	PLATE END,VALVE BCDY.....	1
29	XDOZZ	82484	F255-1	GASKET END PLATE .....	2
30	XDOOO	82484	GF-68	SLIDE ,DIRECTIONAL SECONDARY.....	1
31	XDOZZ	82484	F196	ROD SECONDARY .....	1
32	XDOZZ	88044	AN6227-5	PACKING,PREFCRMED ROD SEAL .....	1
33	PFOZZ	82484	F162	PIN,STRAIGHT,THREAD VALVE BODY ..... MOUNTING .....	1
34	XDOZZ	82484	F139	BODY VALVE .....	1
35	XDOZZ	82484	F540	SCREW,MACHINE END PLATE MOUNTING. ....	8
36	XDOZZ	82484	F234L	PLATE END,VALVE BODY .....	1
37	XDOZZ	82484	S2439-1	HANDLE.....	1
38	PFOZZ	82484	S2225	NUT,HANDLE MCUNTING.....	1
39	PAOZZ	82484	S51549	NUT,SLEEVE.....	1
40	PFOZZ	82484	0511	SCREW,MACHINE VALVE BODY MOUNTING.....	2
41	PFOZZ	82484	F582	ADAPTER PIPE.....	1
42	PAOZZ	82484	0547	SCREW,MACHINE VALVE BODY MOUNTING.....	2
43	PAOZZ	82484	0541	SCREW,MACHINE MOTOR BODY MOUNTING.....	1

SECTION II					
(1)	(2)	(3)	(4)	(5)	(6)
ITEM NO	SMR CODE	FSCM	PART NUMBER	DESCRIPTION AND USABLE ON CODES (UOC)	QTY
44	XBOOO	82484	GF33L	BODY ASSEMBLY LEFT HAND .....	1
45	XDOZZ	82484	F104L	BODY MOTOR .....	1
46	XDOZZ	82484	F589	BEARING SLEEVE BODY FITTING .....	1
47	XDOZZ	82484	F968	WASHER .....	1
48	XBOZZ	82484	0977	SCRE W,MACHINE MOTOR BODY MOUNTING .....	1
49	XDOZZ	82484	F416	BLOCK BEARING.....	1
50	XBOZZ	82484	S2254	BRACKET MOUNTINGPISTON RACK.....	1
51	XBOZZ	82484	0SS2	SCREW,MACHINE BRACKET MOUNTING .....	2
52	XDOZZ	82484	F865	SHAFT OPERATING.....	1
53	PAOZZ	82484	S2280	DRIVER BLADE .....	1
54	PAOZZ	82484	S2224-1	NUT,PLAIN,CAPWIPER ARM ATTACHING.....	1
55	PAOZZ	82484	S658	SLEEVE SHAFT CLUTCH-SHAFT LINK .....	1
56	XBOZZ	82484	S656	BEARING,SLEEVE DRIVE GEAR .....	1
57	PAOZZ	82484	EX100-248	SPRING HELICAL CLUTCH RETAINING.....	1
58	PAOZZ	82484	01100-20	BLADE, WINDSHIELD WIPER.....	2
59	PAOZZ	82484	S2310	ARM, BLADE,WIPER.....	2

END OF FIGURE

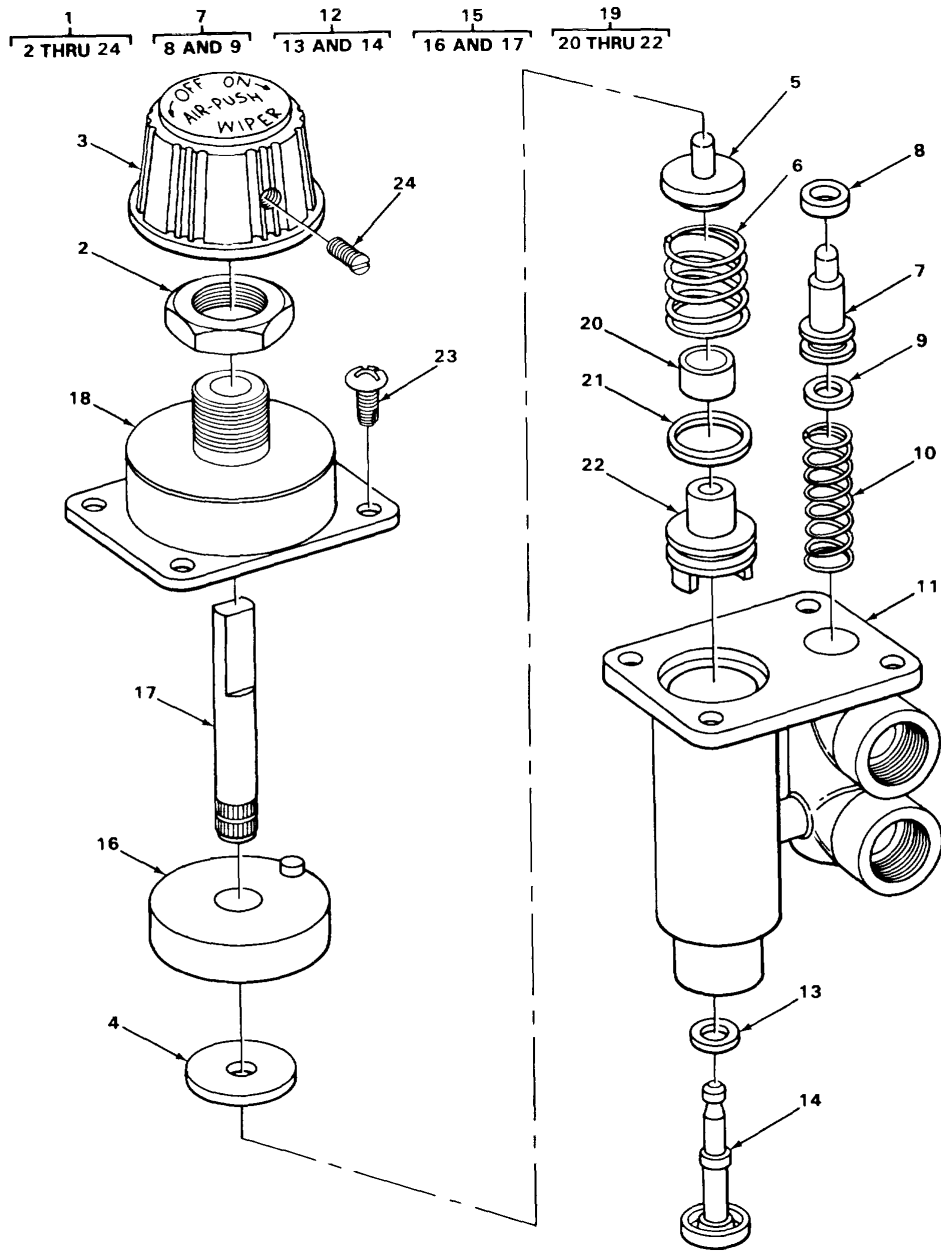

TA215320

FIGURE 221. WINDSHIELD WIPER CONTROL VALVES

## SECTION II

TM5-3810-294-34P

(1) ITEM NO	(2) SMR CODE	(3) FSCM	(4) PART NUMBER	(5) DESCRIPTION AND USABLE ON CODES (UOC)	(6) QTY
GROUP 2202 ACCESSORY ITEMS					
FIG. 221 WINDSHIELD WIPER CONTROL VALVES					
1	PAOZZ	82484	K110-06	VALVE ASSEMBLY, WIPER CONTROL.....	1
2	XBOZZ	82484	F45S	NUT,PLAIN,HEXAGCN VALVE COVER .....	1
				MOUNTING .....	
3	PAOZZ	82484	01353	KNOB PLASTIC.....	1
4	XDOZZ	82484	F545	WASHER RAM GUIDE.....	1
5	XDOZZ	82484	F194	RAM,HYDRAULIC REGULATING.....	1
6	XDOZZ	82484	F316	SPRING,HELICAL RAM LOADING.....	1
7	XDOOO	82484	GF84	STEM ASSEMBLY.....	1
8	XDOZZ	82484	F282	PACKING1PREFORMED NEEDLE VALVE.....	1
9	XDOZZ	82484	AN6227-3	PACKING,PREFORMED VALVE BODY SEAL.....	1
10	XDOZZ	82484	F312	SPRING,HELICAL STEM LOADING.....	1
11	XDOZZ	82484	F142M	BODY VALVE .....	1
12	XDOOO	82484	GF85	SEAT ASSEMBLY,VALVE.....	1
13	XDOZZ	82484	AN6227-3	PACKING,PREFORMED VALVE BODY SEAL.....	1
14	XDOZZ	82484	F197	STEM,FLUID NEEDLE VALVE.....	1
15	XDOOO	82484	GF83	CAM ASSEMBLY VALVE BODY CONTROL. ....	1
16	XDOZZ	82484	F778	CAM CONTROL .....	1
17	XDOZZ	82484	F352	ROD CAM.....	1
18	XDOZZ	82484	F137M	COVER VALVE.....	1
19	XD30	82484	GF86	RETAINER ASSEMBLY SPRING.....	1
20	PAOZZ	82484	01443	BUSHING,SLEEVE SPRING STAND-OFF .....	1
21	XDOZZ	82484	AN6227-7	PACKING,PREFORMED, VALVE BODY SEAL.....	1
22	XDOZZ	82484	F213	RETAINER,PACKING SPRING.....	1
23	PFOZZ	82484	F962	SCREW,MACHINE VALVE COVER MOUNTING.....	4
24	PFOZZ	96906	MS5105552	SETSCREW KNOB FASTENING .....	1

END OF FIGURE



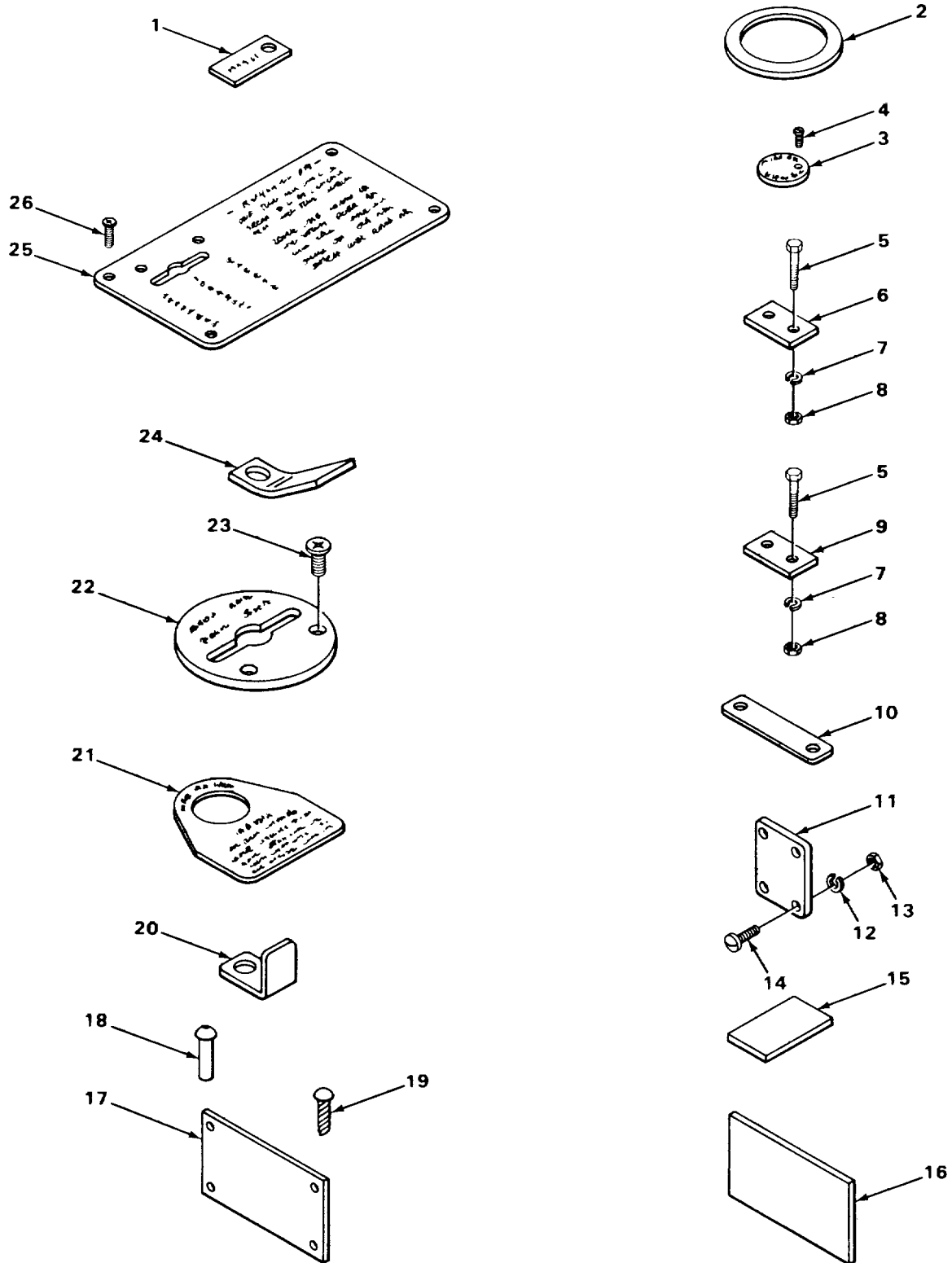

TA219963

FIGURE 222. IDENTIFICATION PLATES

## SECTION II

TM5-3810-294-34P

(1) ITEM NO	(2) SMR CODE	(3) FSCM	(4) PART NUMBER	(5) DESCRIPTION AND USABLE ON CODES (UOC)	(6) QTY
GROUP 2210 DATA PLATES AND INSTRUCTION HOLDERS					
FIG. 222 IDENTIFICATION PLATES					
1	XBOZZ	06853	243277	PLATE, IDENTIFICATION .....	1
2	XBOZZ	06853	245826	PLATE, IDENTIFICATION .....	1
3	XBOZZ	41625	A21256	PLATE, IDENTIFICATION .....	1
4	PADZZ	96906	MS35206-226	SCREW,MACHINE IDENTIFICATION PLATE .....	2
				MOUNTING .....	
5	PAOZZ	96906	MS51957-17	SCREW,MACHINE PLATE.....	12
6	PFOZZ	06853	201499	PLATE IDENTIFICATION,EMERGENCY .....	3
7	PAOZZ	96906	MS35338-40	WASHER,LOCK .....	12
8	PAOZZ	96906	MS3564S-242	NUT,PLAIN,HEXAGON PLATE.....	12
9	PFOZZ	19207	7409721	PLATE,INSTRUCTION IDENTIFICATION .....	3
				SERVICE .....	
10	XBOZZ	06853	7304-17	PLATE IDENTIFICATION VALVE .....	1
11	XBOZZ	27315	32U586	PLATE INSTRUCTIONS.....	1
12	PAOZZ	96906	MS3533842	WASHER,LOCK PLATE MOUNTING .....	4
13	PAOZZ	96906	MS35649-282	NUT,PLAIN,HEXAGON PLATE MOUNTING .....	4
14	PAOZZ	96906	MS35206-243	SCRE W,MACHINE PLATE MOUNTING .....	4
15	XBOZZ	24522	140-20	PLATE IDENTIFICATION.....	1
16	XBOZZ	06853	235502	PLATE,INSTRUCTION WARNING .....	1
16	XBOZZ	06853	7304-27	TAG IDENTIFICATION .....	1
16	XBDZZ	06853	243187	PLATE IDENTIFICATION,PRESSURE .....	1
				PROTECTION VALVE.....	
16	XBOZZ	27315	322875D24	PLATE IDENTIFICATION TOP MOUNTED .....	1
				FLOODLIGHTS.....	
16	XBOZZ	27315	32Z875D25	PLATE IDENTIFICATION,SKIRT MOUNTED .....	1
				FLOODLIGHTS.....	
16	XBOZZ	27315	32Z875D40	PLATE IDENTIFICATION,ON-OFF .....	1
16	XBOZZ	27315	322875026	PLATE IDENTIFICATION,DOME LIGHT.....	1
16	XBOZZ	27315	32Z875D017	PLATE IDENTIFICATION,HORN .....	1
17	XBOZZ	27315	32Q262D2	PLATE IDENTIFICATINC,BOOM .....	1
17	XBOZZ	27315	32Q26405	PLATE,MARKING BOOM WEIGHT .....	1
17	XBOZZ	27315	32026201	PLATE IDENTIFICATION,BOOM.....	1
17	XBOZZ	27315	32Q264D3	PLATE,MARKING BOOM.....	1
17	XBOZZ	27315	220Z505	RIVET,BLIND PLATE MOUNTING .....	8
17	XBOZZ	27315	322875D14	PLATE IDENTIFICATION,CLEARANCE .....	1
				LIGHT RECEPTACLE .....	
18	XBOZZ	27315	2202505	RIVET,BLIND PLATE MOUNTING.....	16
19	XDOZZ	27315	20290901	SCREW,DRIVE PLATE MOUNTING .....	12
20	PFOZZ	06853	245704	TAG,MARKER IDENTIFICATION.....	1
21	XDOZZ	06853	244567	PLATE,INSTRUCTION VALVE .....	1
22	PFOZZ	06853	235461	DIAL,CONTROL VALVE INSTRUCTION .....	1
23	PADZZ	96906	MS35206-262	SCREW,MACHINE INSTRUCTION PLATE .....	2
				MOUNTING .....	
24	PFOZZ	06853	245704	TAG,MARKER DATE .....	1
25	XDOZZ	06853	244629	PLATE,INSTRUCTION VALVE .....	1
26	PAOZZ	96906	MS35206-262	SCREW,MACHINE INSTRUCTION PLATE .....	2
				MOUNTING .....	

END OF FIGURE

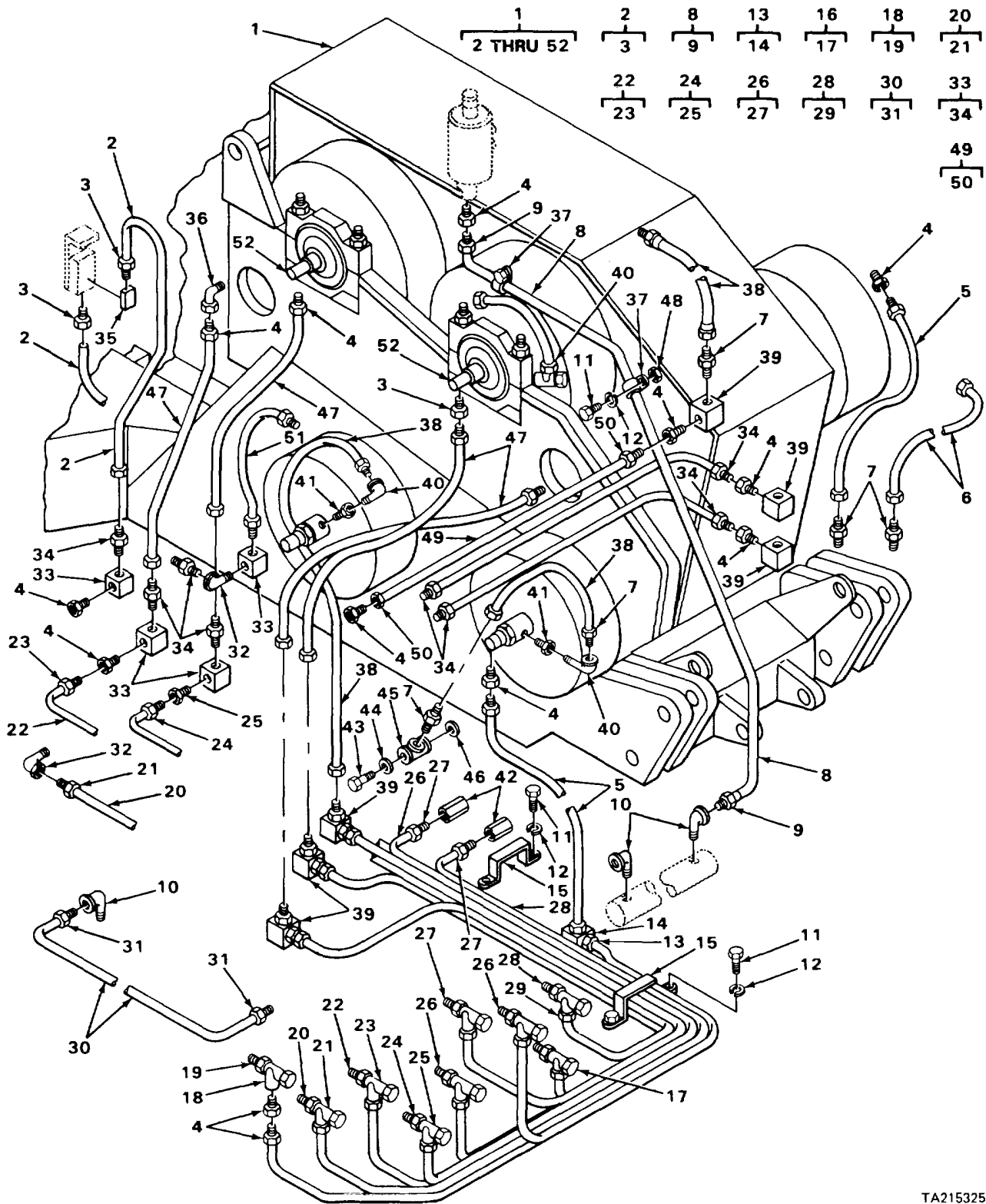

FIGURE 223. CRANE HYDRAULIC SYSTEM

## SECTION II

TM5-3810-294-34P

(1) ITEM NO	(2) SMR CODE	(3) FSCM	(4) PART NUMBER	(5) DESCRIPTION AND USABLE ON CODES (UOC)	(6) QTY
GROUP 24 HYDRAULIC AND FLUID SYSTEMS					
GROUP 2406 STRAINERS, FILTERS1 LINES AND FITTINGS					
FIG. 223 CRANE HYDRAULIC SYSTEM					
1	AOFF	27315	2100J363-2	HYDRAULIC SYSTEM CRANE.....	1
2	XBOFF	27315	44P183D10	TUBE HYDRAULIC.....	2
3	PAFZZ	79470	105X4	INVERTED NUT TUBE.....	2
4	PAOZZ	79470	200X5	ADAPTER,PIPE HYDRAULIC SYSTEM.....	14
5	PAOZZ	27315	44Z104901	HOSE,HYDRAULIC AIR BRAKE.....	2
6	PAOZZ	27315	44Z104902	HOSE,HYDRAULIC AIR BRAKE.....	1
7	PAOZZ	96906	MS51500A6-2	ADAPTER,STRAIGHT.....	5
8	XBOFF	27315	44P1DS7	TUBE HYDRAULIC,TO RESERVOIR.....	1
9	XDFZZ	79470	5-040110	INVERTED NUT, TUBE.....	2
10	PFOZZ	96906	MS518795	ELBOW,PIPE TO TUBE HYDRAULIC.....	3
11	PAOZZ	96906	MS51957-81	SCREWMACHINE CLAMP.....	6
12	PAOZZ	96906	MS35338-44	WASHER ,LOCK CLAMP.....	6
13	XBOFF	27315	44P1D36	TUBE HYDRAULIC.....	2
14	XDFZZ	79470	5-040110	INVERTED NUT,TUBE.....	2
15	XBOZZ	27315	232T7	CLAMP TUBE BUNDLING.....	2
16	PFOFF	27315	44P1D46	TUBE HYDRAULIC.....	1
17	XDOZZ	79470	5-040110	INVERTED NUT TUBE.....	2
18	XBOFF	27315	44P1D90	TUBE HYDRAULIC.....	1
19	XDOZZ	79470	5-040110	INVERTED NUT,TUBE.....	2
20	XBOFF	27315	44P1D34	TUBE HYDRAULIC.....	1
21	XDOZZ	79470	5-040110	INVERTED NUT,TUBE.....	2
22	XBOFF	27315	44P10132	TUBE HYDRAULIC.....	1
23	XDFZZ	79470	5-040110	INVERTED NUT,TUBE.....	2
24	XBOFF	27315	44P1D129	TUBE HYDRAULIC.....	1
25	XDFZZ	79470	5-040110	INVERTED NUT,TUBE.....	2
26	XBOFF	27315	44PID72	TUBE HYDRAULIC.....	3
27	XDFZZ	7947C	5-040110	INVERTED NUT,TUBE.....	2
28	PAOOO	27315	44P1D67	TUBE HYDRAULIC.....	1
29	XDFZZ	79470	5-040110	INVERTED NUT,TUBE.....	2
30	XBOFF	27315	44P1D65	TUBE HYDRAULIC.....	1
31	XDFZZ	79470	5-040110	INVERTED NUT ,TUBE.....	2
32	PFOZZ	73030	69979-34	INSULATION SLEEVING ELBOW.....	2
33	XBOFF	27315	44P1D66	TUBE HYDRAULIC.....	4
34	XDFZZ	7947C	5-040110	INVERTED NUT,TUBE.....	2
35	XDOZZ	63477	F04325	CONNECTOR TEE,TUBE TC CYLINDER.....	1
36	PFOZZ	96906	MS51504A6-2	ELBOW,PIPE TO TUBE PIPE TO TUBE.....	1
37	XDOZZ	75272	HT0319	CLAMP,HOSE.....	2
38	PAOZZ	30076	112480	HOSE ASSEMBLY, AIR BRAKE.....	4
39	PFOZZ	27315	216T56	BRACKET ADAPTER RECEPTACLE.....	6
40	XDOZZ	79470	C542X6	ELBOW,PIPE TO TUBE SWIVEL JOINT.....	3
41	PADZZ	97576	2-4PRC	REDUCER,PIPE SWIVEL JOINT.....	2
42	PADZZ	79470	300X5	COUPLING UNION.....	2
43	XDOZZ	79470	FC7840	BOLT,FLUID PASSAGE TO CONNECTOR.....	13
44	XDOZZ	79470	FC603	GASKET CONNECTOR SEAL.....	13
45	XDOLZ	79470	FC3511	CONNECTOR,MULTIPLE LINE.....	13

SECTION II

(1) ITEM NO	(2) SMR CODE	(3) FSCM	(4) PART NUMBER	(5) DESCRIPTION AND USABLE ON CODES (UOC)	(6) QTY
46	XDOZZ	79470	FC1243	GASKET CONNECTOR SEAL.....	13
47	PAOZZ	27315	44Z1049D3	HOSE ,HYDRAULIC AIR BRAKE.....	4
48	PAOZZ	96906	MS51967-2	NUT,PLAIN,HEXAGON CLAMP.....	2
49	XBOFF	27315	44PD1030	TUBE HYDRAULIC.....	1
50	XDFZZ7	79470	5-040110	INVERTED NUT,TUBE.....	2
51	PAOZZ	27315	44Z104904	HOSE ,HYDRAULIC AIR BRAKE.....	1
52	PAOZZ	93784	4030A	SWIVEL JOINT AIR BRAKE.....	2

END OF FIGURE

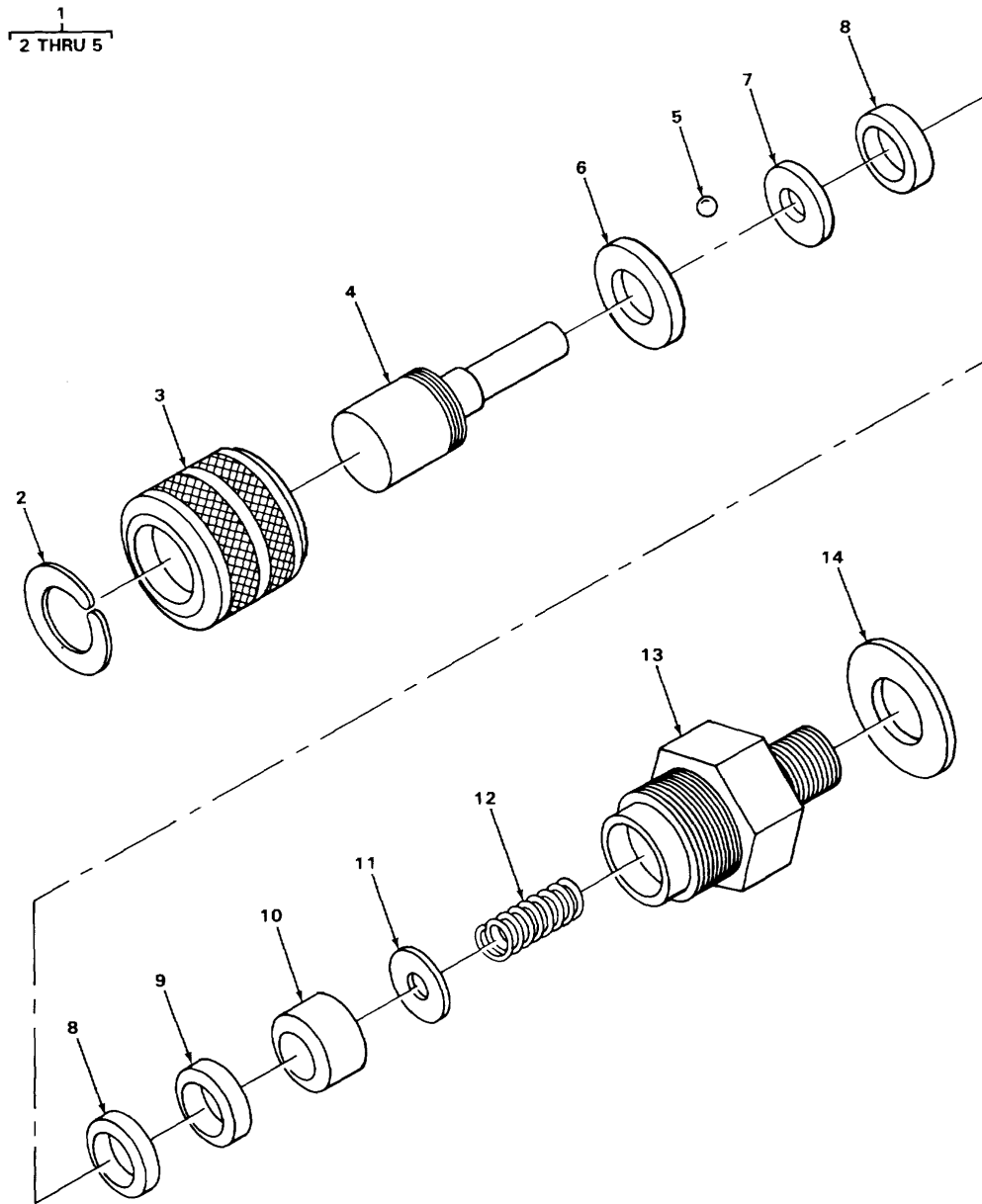

TA215326

FIGURE 224. HYDRAULIC SWIVEL JOINT

## SECTION II

TM5-3810-294-34P

(1) ITEM NO	(2) SMR CODE	(3) FSCM	(4) PART NUMBER	(5) DESCRIPTION AND USABLE ON CODES (UOC)	(6) QTY
GROUP 2406 STRAINERS, FILTERS, LINES AND FITTINGS					
FIG. 224 HYDRAULIC SWIVEL JOINT					
1	XDOFF	93784	4007	PLUNGER ASSEMBLY .....	1
2	XAFZZ	93784	4012	RING,LOCK NUT RETAINED.....	1
3	XAFZZ	93784	4010	NUT,PLAIN,KNURLED PLUNGER.....	1
				RETAINING .....	
4	XAFZZ	93784	4008	PLUNGER.....	1
5	XAFZZ	93784	4011	BALL,SEARING .....	1
6	XDFZZ	93784	4009	RING,BEARING,INNER.....	1
7	XDFZZ	93784	4006	ADAPTER FEMALE,BEARING TO SWIVEL.....	1
				BODY .....	
8	XDFZZ	93784	4005	GASKET SWIVEL BODY SEAL.....	2
9	XDFZZ	93784	4013	SEPARATOR ADAPTER-GASKET .....	1
10	XDFZZ	93784	4004	ADAPTER MALE .....	1
11	PFFZZ	09605	4003	WASHER, FLAT SPRING SEAT .....	1
12	XDFZZ	93784	3029	SPRING,HELICAL PLUNGER DRIVEN .....	1
13	XDFZZ	93784	4029	BODY SWIVEL .....	1
14	XBFZZ	93784	218T163	WASHER,FLAT SWIVEL MOUNTED.....	1

END OF FIGURE

224-1

1  
2 THRU 23

2  
3 THRU 9

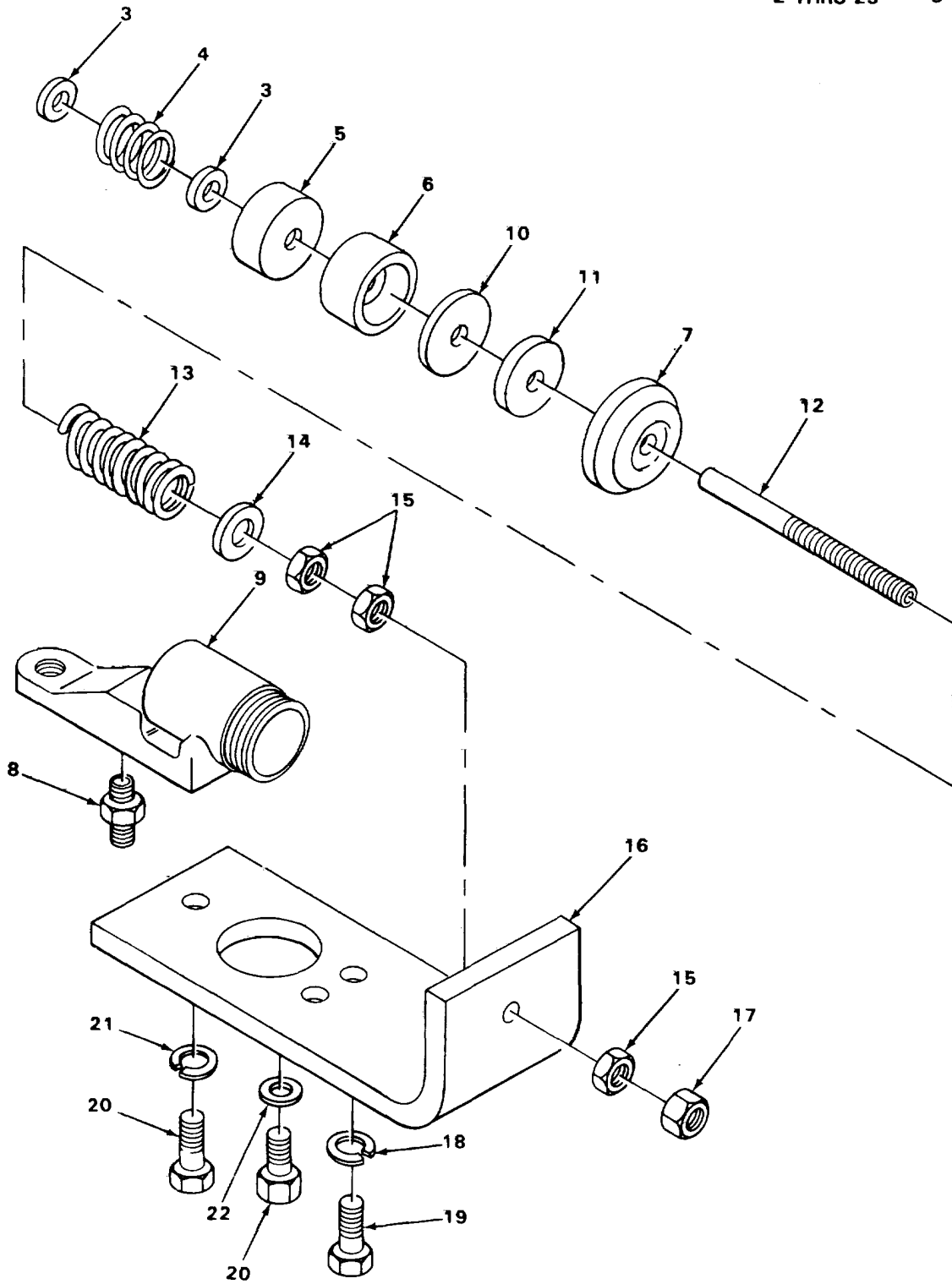

TA215327

FIGURE 225. HYDRAULIC CYLINDER ASSEMBLY



## SECTION II

TM5-3810-294-34P

(1) ITEM NO	(2) SMR CODE	(3) FSCM	(4) PART NUMBER	(5) DESCRIPTION AND USABLE ON CODES (UOC)	(6) QTY
GROUP 2407 HYDRAULIC CYLINDERS					
FIG. 225 HYDRAULIC CYLINDER ASSEMBLY					
1	PAOFF	27315	2915N18F2	CYLINDER AND BASE HYDRAULIC.....	1
2	PAOFF	27315	2915N13F4	CYLINDER ASSEMBLY.....	1
3	KFFZZ	63477	FC1104C	CUP EXPANDER PART CF KIT P/N.....	2
				38Z209.....	
4	PAFZZ	63477	FC1144S	SPRING,HELICAL PISTCN DRIVEN PART.....	1
				OF KIT P/N 38Z209.....	
5	PAFZZ	27315	45Z354	CUP,HYDRAULIC BRAKE CYLINDER PART.....	1
				OF KIT P/N 38Z209.....	
6	KFFZZ	63477	FC1311	PISTON CYLINDER PART OF KIT P/N .....	1
				38Z209.....	
7	PAOZZ	63477	F368G	BOOT,DUST AND MCIS[ PART OF KIT .....	1
				P/N 38Z2 09.....	
8	PAFZZ	63477	F11410	BLEEDER VALVE PART OF KIT P/N .....	1
				38Z209.....	
9	KFFZZ	63477	FE3072	BODY CYLINDER PART OF KIT P/N .....	1
10	XDFZZ	27315	18Z1183	WASHER,FLAT CYLINDER PISTON.....	1
				STANDOFF	
11	XBFZZ	27315	218T475	WASHER,FLAT PISTON RETAINING .....	1
12	XDFZZ	27315	215T74	PUSH ROD CYLINDER.....	1
13	PAFZZ	27315	17Z102	SPRING,HELICAL, PISTON LOADING.....	1
14	PAFZZ	96906	MS27183-15	WASHER,FLAT SPRING SEAT .....	1
15	PAFZZ	96906	MS51967-L1	NUT,PLAIN,HEXAGON PUSH ROD .....	3
				MOUNTING .....	
16	XBOZZ	27315	216P24S	BRACKET CYLINDER MCUNTING .....	1
17	PAFZZ	96906	MS35691-25	NUT,PLAIN,HEXAGON PUSH ROD .....	1
				MOUNTING .....	
18	PAOZZ	96906	MS3533845	WASHER,LOCK CYLINDER MOUNTING .....	2
19	PAOZZ	96906	MS90725-31	SCREW,CAP,HEXAGON CYLINDER.....	2
				MOUNTING .....	
20	PAOZZ	96906	MS90727-85	SCREW,CAP,HEXAGON CYLINDER.....	1
				MOUNTING .....	
21	PAOZZ	96906	MS3533E-47	WASHER,LOCK CYLINDER MOUNTING.....	1
22	XDOZZ	79470	FC1243	FLAT,WASHER CONNECTOR.....	1

END CF FIGURE

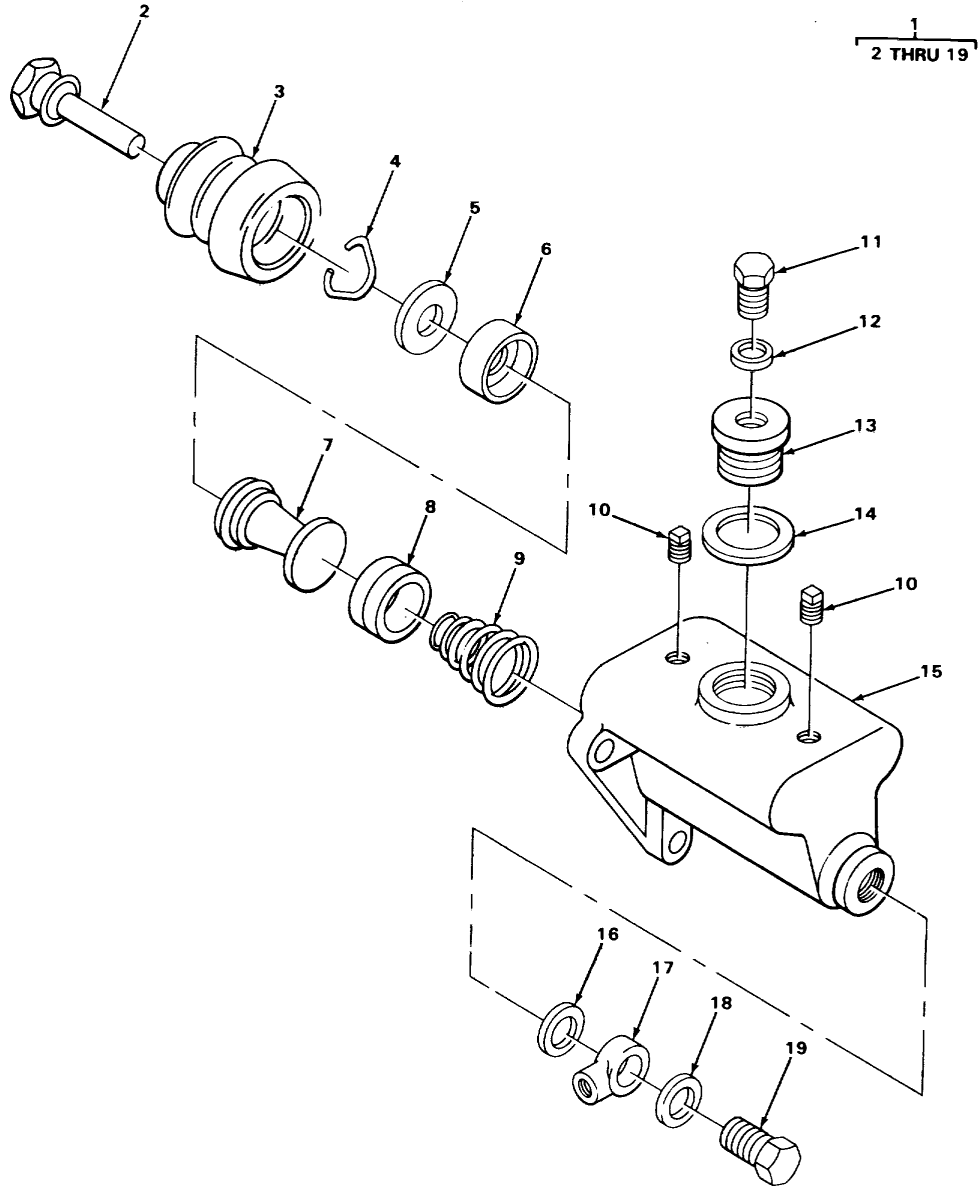

TA215265

FIGURE 226. MASTER CYLINDER

## SECTION II

TM5-3810-294-34P

(1) ITEM NO	(2) SMR CODE	(3) FSCM	(4) PART NUMBER	(5) DESCRIPTION AND USABLE ON CODES (UOC)	(6) QTY
GROUP 2407 HYDRAULIC CYLINDERS					
FIG. 226 MASTER CYLINDER					
1	PAOFF	27315	2915N2OF1	CYLINDER ASSEMBLY CRANE CONTROL .....	9
2	PFFZZ	23040	91A2143A	PUSHROD, HYDRAULIC CONNECTING.....	1
3	PAFZZ	63477	FC5921	BELLOWS, PROTECTION CYLINDER.....	1
4	XBFZZ	63477	FC5917B	RETAINER PISTON .....	1
5	XDFZZ	63477	FC5916C	WASHER PISTON.....	1
6	PAFZZ	63477	FD48703	CUP, HYDRAULIC BRAKE PISTON.....	1
7	XDFZZ	27315	3SZ56	PISTON ASSEMBLY HYDRAULIC .....	1
8	XDFZZ	63477	FD48703A	CUP CYLINDER .....	1
9	PAFZZ	63477	F5908	SPRING, HELICAL, PISTON RETURN.....	1
10	PADZZ	66640	9112001	PLUG, PIPE SQUARE HEAD.....	2
11	PAOZZ	27315	17-2915N20F1	SCREW, CAP, HEXAGON CAP VENT .....	1
12	PAOZZ	33323	X349	WASHER 1 FLAT CAP VENT SCREW.....	1
13	XBOZZ	63477	FC11126B	CAP FILLER .....	1
14	PAOZZ	63477	F4540	SPACER, RING FILLER CAP.....	1
15	XAOZZ	63477	FD6917C	HOUSING CYLINDER.....	1
16	PADZZ	65282	A10782X	WASHER FLAT .....	1
17	XBOZZ	63477	FC3163G	FITTING BANJO.....	1
18	PAOZZ	83120	R21125	WASHER, FLAT .....	1
19	PAOZZ	27315	20Z63	BOLT, SPECIAL HYDRAULIC.....	1

END OF FIGURE

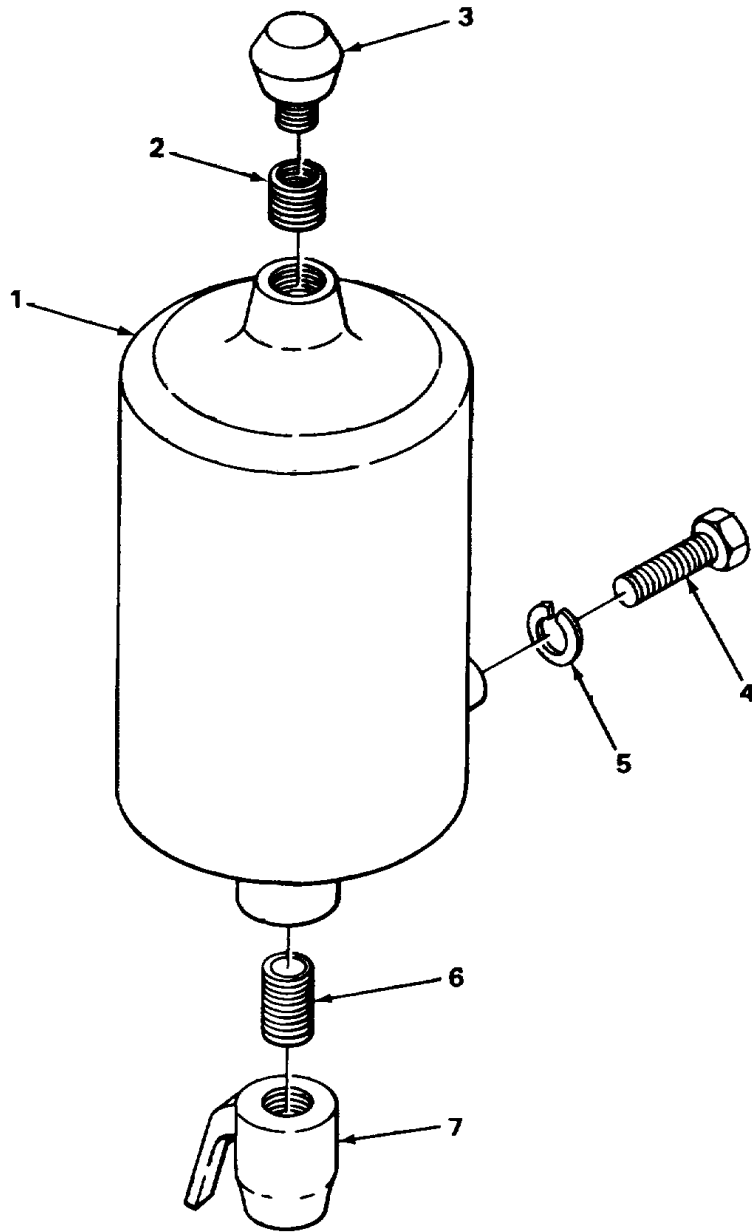

TA219964

FIGURE 227. RESERVOIR

## SECTION II

TM5-3810-294-34P

(1) ITEM NO	(2) SMR CODE	(3) FSCM	(4) PART NUMBER	(5) DESCRIPTION AND USABLE ON CODES (UOC)	(6) QTY
-------------------	--------------------	-------------	-----------------------	--	------------

GROUP 2408 LIQUID TANKS OR  
RESERVOIRS

## FIG. 227 RESERVOIR

1	XBOZZ	27315	227N15	RESERVOIR HYDRAULIC.....	1
2	PAOZZ	27315	2401V006	BUSHING ,PIPE RESERVOIR TO AIR VENT.....	1
3	PFOZZ	70270	300290	BREATHER AIR,RESERVOIR .....	1
4	PAOZZ	96906	MS90727-58	SCREW,CAP,HEXAGCN RESERVOIR .....	1
				MOUNTING .....	
5	PAOZZ	96906	MS35338-46	WASHER, LOCK RESERVOIR .....	1
6	PAOZZ	27315	25-2100J363F1	BUSHING,PIPE RESERVOIR TO SHUTOFF .....	1
				COCK	
7	PAOZZ	79470	6820	COCK,SHUTOFF,SCREW HYDRAULIC .....	1
				RESERVOIR.....	

END OF FIGURE

227-1

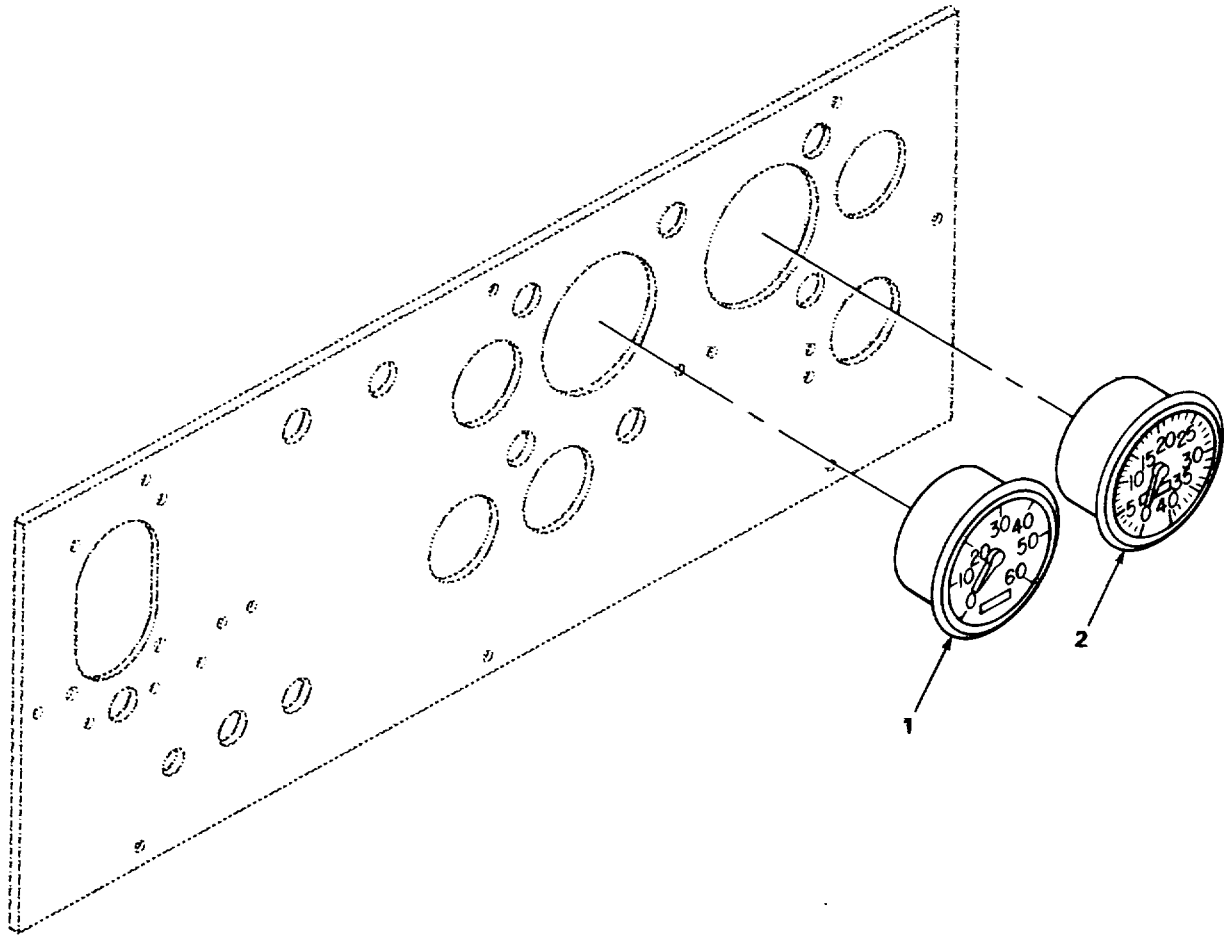

TA215354

FIGURE 228. CARRIER SPEEDOMETER AND TACHOMETER

SECTION II

TM5-3810-294-34P

(1) ITEM NO	(2) SMR CODE	(3) FSCM	(4) PART NUMBER	(5) DESCRIPTION AND USABLE ON CODES (UOC)	(6) QTY
				GROUP 47 GAGES (NON-ELECTRICAL) WEIGHING AND MEASURING DEVICES	
				GROUP 4701 INSTRUMENTS (SPEED AND DISTANCE)	
				FIG. 228 CARRIER SPEEDOMETER AND TACHOMETER	
1	PAOZZ	96906	MS39021-2	SPEEDOMETER,CARRIER .....	1
2	PAOZZ	96906	MS35916-2	TACHOMETER,CARRIER.....	1

END OF FIGURE

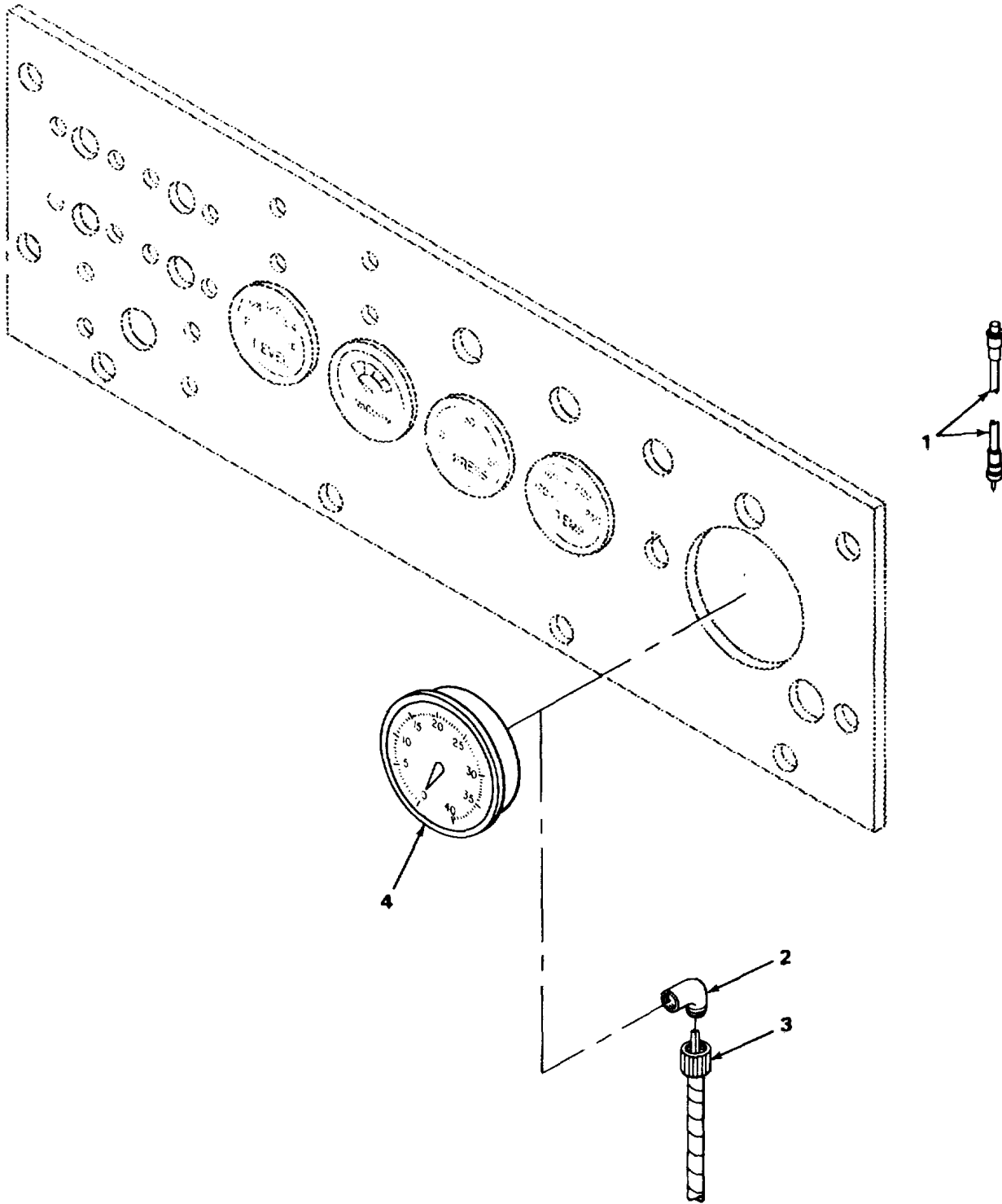

TA215355

FIGURE 229. CRANE TACHOMETER AND RELATED PARTS



SECTION II

TM5-3810-294-34P

(1) ITEM NO	(2) SMR CODE	(3) FSCM	(4) PART NUMBER	(5) DESCRIPTION AND USABLE ON CODES (UOC)	(6) QTY
GROUP 4701 INSTRUMENTS (SPEED AND DISTANCE)					
FIG. 229 CRANE TACHOMETER AND RELATED PARTS					
1	PAOZZ	96906	MS51071-20	SHAFT ASSEMBLY TACHOMETER.....	1
2	PAOZZ	57733	407010	ADAPTER SPEEDOMETER TACHOMETER .....	1
				CABLE .....	
3	XDOZZ	57733	ES446900-1H144	SHAFT ASSEMBLY TACHOMETER.....	1
4	PAOZZ	96906	MS35916-2	TACHOMETER,MECHANIC.....	1

END OF FIGURE

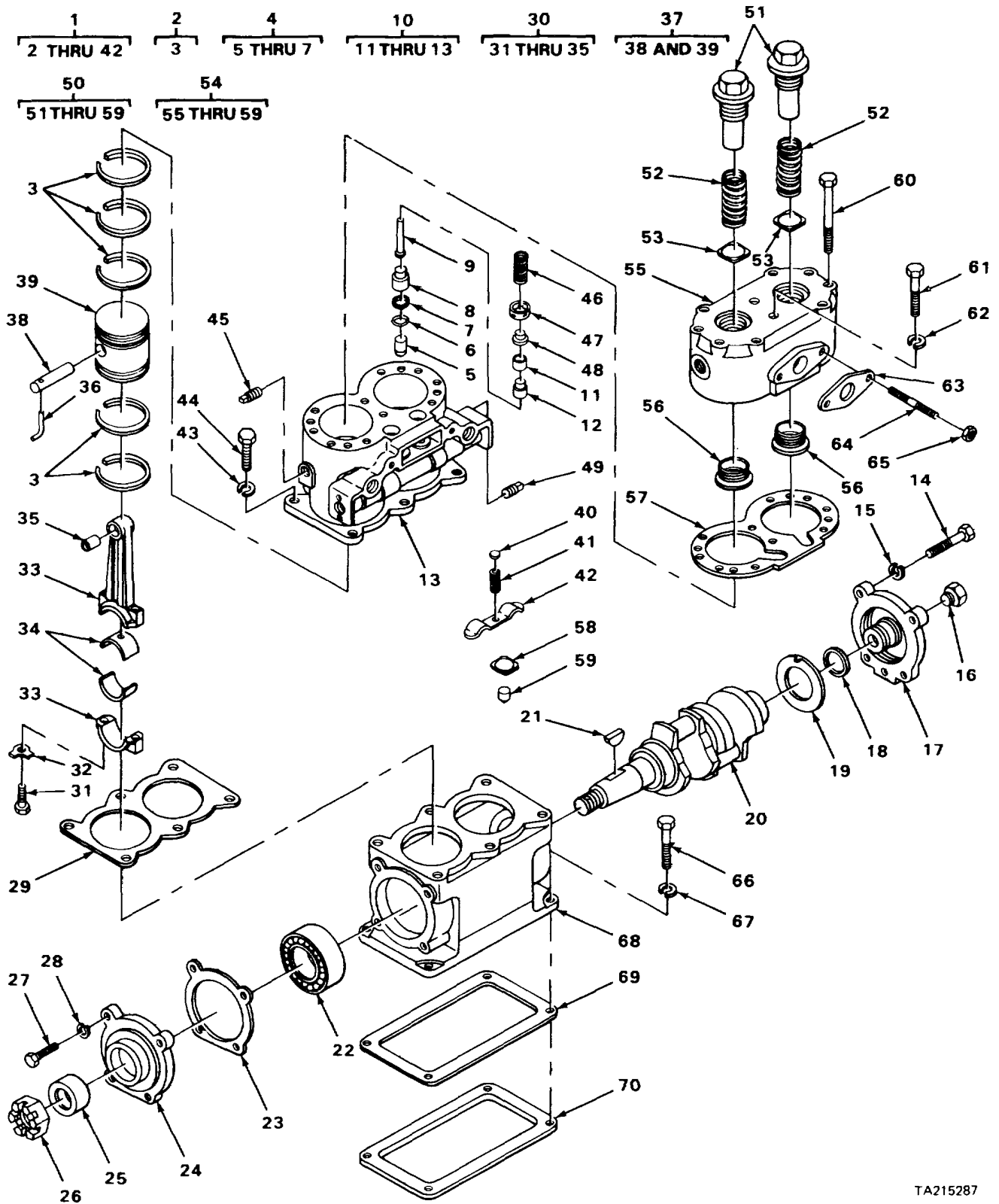

TA215287

FIGURE 230. AIR COMPRESSOR ASSEMBLY

SECTION II TM5-3810-294-34P

(1) ITEM NO	(2) SMR CODE	(3) FSCM	(4) PART NUMBER	(5) DESCRIPTION AND USABLE ON CODES (UOC)	(6) QTY
GROUP 50 PNEUMATIC EQUIPMENT					
GROUP 5001 CRANKASE, BLOCK, CYLINDER HEAD					
FIG. 230 AIR COMPRESSOR ASSEMBLY					
1	PFFFF	06853	228238	CYLINDER BLOCK ASSEMBLY .....	1
2	PAFZZ	06853	227644	RING SET PISTON .....	1
3	PAFZZ	06853	234811	RING,PISTON CCOMPRESSOR.....	10
4	PAFFF	06853	229875	PISTON ASSEMBLY, CYLINDER BLOCK.....	2
5	PAFZZ	06853	240018	PISTON INLET VALVE .....	2
6	PAFZZ	06853	238143	PACKING,PREFORM PISTON .....	2
7	PAFZZ	06853	238144	RETAINER,PACKING PISTON .....	2
8	PAFZZ	06853	240022	GUIDE,PLUNGER PISTON .....	2
9	PAFZZ	06853	240023	PLUNGER,INLET VALVE .....	2
10	PAFZZ	06853	228233	BLOCK ASSEMBLY CYLINDER BLOCK.....	1
11	PAFZZ	11083	9M382	BUSHING,TAPERED VALVE SEAT.....	2
12	PAFZZ	06853	236118	SEAT, VALVE INLET.....	2
13	XDFZZ	06853	238629	BODY,CYLINDER BLOCK .....	1
14	PAFZZ	06853	237687	BOLT,MACHINE COVER.....	1
15	PAFZZ	06853	2C2981	WASHER ,LOCK CCVER.....	4
16	PAFZZ	06853	23299S	PLUG,PIPE CRANKCASE REAR COVER .....	1
17	PAFZZ	06853	275969	COVER CRANKCASE REAR.....	1
18	PAFZZ	06853	239189	PACKING,PREFGRMED COVER.....	1
19	PAFZZ	11083	9L1517	WASHER,KEY CRANKSHAFT.....	1
20	XDFZZ	06853	240182	CRANKSHAFT AIR COMPRESSOR.....	1
21	PAHZZ	19207	592285	KEY,WOODRUFF COMPRESSOR CRANKSHAFT ..	1
22	PAFZZ	73342	905599	BEARING,BALL.SHAFT .....	1
23	PAFZZ	06853	235425	GASKET CRANKCASE FRONT COVER .....	1
24	PFFZZ	06853	230920	COVER,ACCESS CRANKCASE FRONT .....	1
25	PAFZZ	35311	SG6552	SEAL,PLAIN ENCASED CRANKSHAFT .....	1
26	PAFZZ	97907	BW202926	NUT,PLAIN,SLOTTED, CRANKSHAFT .....	1
27	PAFZZ	96906	MS90728-33	BOLT,MACHINE COVER .....	4
28	PAFZZ	06853	237648	WASHER,LOCK COVER.....	4
29	PAFZZ	06853	235416	GASKET CYLINDER BLCK .....	1
30	PAFFF	06853	226188	CONNECTING ROD .....	2
31	PAFZZ	06852	236598	BOLT,CLOSE TOLERANCE CONNECTING .....	2
				ROD .....	
32	PAFZZ	06853	238597	WASHER,KEY CONNECTING ROD.....	2
33	PAFZZ	06853	228189	ROD ,CONNECTING COMPRESSOR .....	1
34	PAFZZ	06853	238596	BEARING HALF.SLEEVE CONNECTING .....	2
				ROD .....	
35	PAFZZ	06853	239544	BEARING,SLEEVE PIN.....	1
36	PAFZZ	06853	236169	WIRE PISTON PIN .....	2
37	PAFZZ	89926	4052939	PISTON,COMPRESSOR CYLINDER BLOCK.....	2
38	XDFZZ	06853	236168	PIN,STRAIGHT WRIST .....	1
39	XDFZZ	06853	237509	PISTON,COMPRESSCR CYLINDER BLOCK. ....	1
40	PAFZZ	11083	4M6410	DISK,VALVE PART OF KIT P/N 229417.....	1
41	PAFZZ	06853	239972	SPRING,HELICAL PART OF KIT P/N .....	1
				229417 .....	
42	PAFZZ	06853	240024	UNLOADER SPRING SAD DISCHARGE .....	1

SECTION II		TM5-3810-294-34P				
(1)	(2)	(3)	(4)	(5)	(6)	
ITEM	SMR		PART			
NO	CODE	FSCM	NUMBER	DESCRIPTION AND USABLE ON CODES (UOC)	QTY	
43	PAFZZ	96906	MS3533-141	VALVE PART OF KIT P/N 229417 .....		
				WASHER,LOCK .....	6	
44	PAFZZ	96906	MS18154-58	SCREW,CAP,HEXAGON CYLINDER BLOCK.....	6	
				MOUNTING .....		
45	PAOZZ	06853	238607	PLUG,PIPE CYLINDER BLOCK.....	6	
46	PAFZZ	06853	236126	SPRING,HELICAL DISCHARGE VALVE.....	2	
47	PAFZZ	06853	236125	VALVE INLET PART OF KIT PIN 229417.....	2	
48	PAFZZ	06853	239395	GUIDE,VALVE INLET.....	2	
49	PAOZZ	06853	230111	PLUG PIPE CYLINDER BLOCK .....	1	
50	PAFFF	06853	226098	CYLINDER HEAD ASSEMBLY,COMPRESSOR .....	1	
51	PFFZZ	06853	236215	NUT,PLAIN,CAP CYLINDER HEAD.....	2	
52	PAFZZ	06853	210468	SPRING,HELICAL DISCHARGE VALVE .....	2	
				PART OF KIT P/N 229417.....		
53	PAFZZ	06853	230935	SEAT VALVE DISCHARGE PART OF KIT .....	2	
				P/N 2294417 .....		
54	PAFFF	06853	226315	BODY ASSEMBLY CYLINDER HEAD .....	1	
55	PAFZZ	06853	236213	BODY CYLINDER HEAD.....	1	
56	PAFZZ	06853	237291	SEAT,VALVE DISCHARGE.....	2	
57	PAFZZ	06853	238634	GASKET CYLINDER HEAD PART OF KIT .....	1	
				P/N 229417.....		
58	PAFLZ	06853	240142	NON-METALLIC,WASHER INSERT .....	2	
59	XDFZZ	06852	240143	INSERT DISCHARGE VALVE.....	2	
60	PAFZZ	06853	237696	BOLT,MACHINE COMPRESSOR CYLINDER.....	3	
				HEAD MOUNTING .....		
61	PAFZZ	06853	237936	BOLT,MACHINE COMPRESSOR CYLINDER.....	2	
				HEAD MOUNTING .....		
62	PAFZZ	88907	SKA1655	WASHER,LOCK CCOMPRESSOR CYLINDER .....	2	
				HEAD MOUNTING .....		
63	PAFZZ	06853	204820	GASKET CYLINDER HEAD FITTING .....	1	
64	PAFZZ	06853	235464	STUD,PLAIN CYLINDER HEAD FITTING.....	2	
65	PAFZZ	96906	MS5196E-5	NUT,PLAIN,HEXAGCN CYLINDER HEAD....	2	
66	PAFZZ	96906	MS90728-89	SCREW,CAP,HEXAGON CCOMPRESSOR .....	4	
67	PAFZZ	96906	MS35338-47	WASHER,LOCK COMPRESSOR .....	4	
68	XAFZZ	06853	237395	CRANKCASE AIR COMPRESSOR.....	1	
69	PAFZZ	89346	133545R2	GASKET COMPRESSOR PART OF KIT P/N .....	1	
				229417 .....		
70	XBFZZ	31007	133567R2	PLATE ADAPTER,COMPRESSOR.....	1	

END OF FIGURE

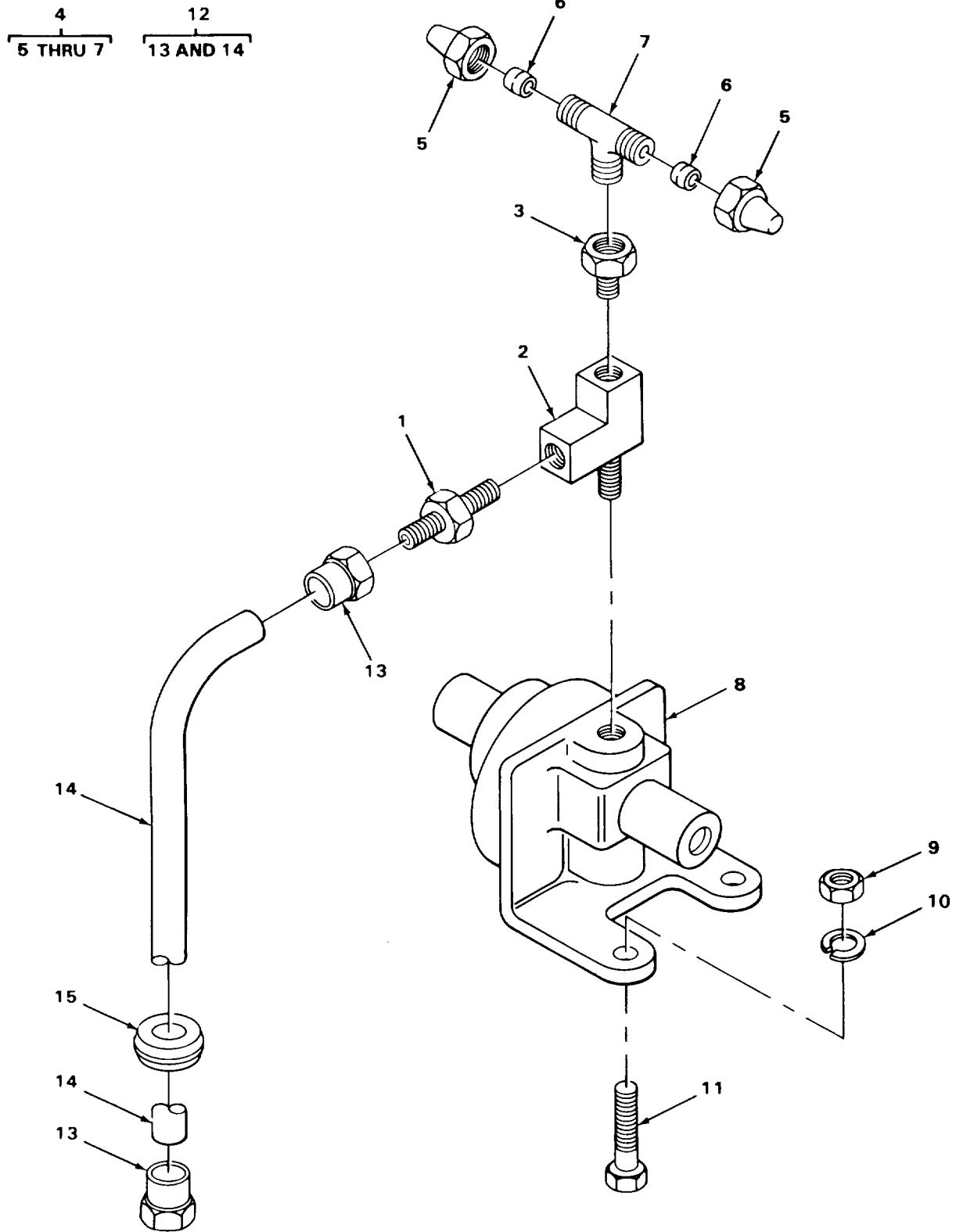

TA215281

FIGURE 231. LOW PRESSURE TRANSMITTER AND CONNECTIONS

## SECTION II

TM11-5895-801-34P

(1) ITEM NO	(2) SMR CODE	(3) FSCM	(4) PART NUMBER	(5) DESCRIPTION AND USABLE ON CODES (UOC)	(6) QTY
-------------------	--------------------	-------------	-----------------------	--	------------

## GROUP 5012 THROTTLING DEVICES

FIG. 231 LOW PRESSURE TRANSMITTER  
AND CONNECTIONS

1	PAOZZ	96906	MS51500A6	ADAPTER,STRAIGHT SWIVEL .....	1
2	PAOZZ	30327	127B1-4	TEE,PIPE .....	1
3	PAOZZ	6664C	166D1	BUSHING,PIPE.....	1
4	PAOZZ	06853	2051682	TEE,PIPE TO TUBE.....	1
5	PFOZZ	7947C	W00455	NUT,TUBE COUPLING.....	2
6	PBDZZ	93061	60AB-4	SLEEVE,COMPRESSION, TUBE.....	2
7	PFOZZ	19207	5704602	BODY, TEE.....	1
8	PAOZZ	96906	MS27152-1	SWITCH ,PRESSURE LOW PRESSURE .....	1
				WARNING BUZZER .....	
9	PAOZZ	96906	MS51967-2	NUT,PLAIN,HEXAGON PRESSURE .....	2
				TRANSMITTER MOUNTING.....	
10	PAOZZ	96906	MS35338-44	WASHER,LOCK TRANSMITTER MOUNTING .....	2
11	PADZZ	96906	MS51957-81	SCREW.MACHINE TRANSMITTER MOUNTING.....	2
12	PAOOO	27315	820P31111D	HOSE ASSEMBLY LOW PRESSURE.....	1
				TRANSMITTER .....	
13	XDOZZ	00624	4730-6-6	ADAPTER .....	2
14	MOOZZ	19207	2665-6X60-00-60	HOSE MAKE FROM HOSE P/N 2665-6X60 .....	1
				00 .....	
15	XDOZZ	79497	G1124	GROMMET,NONMETALLIC FLOORBOARD .....	1

END OF FIGURE

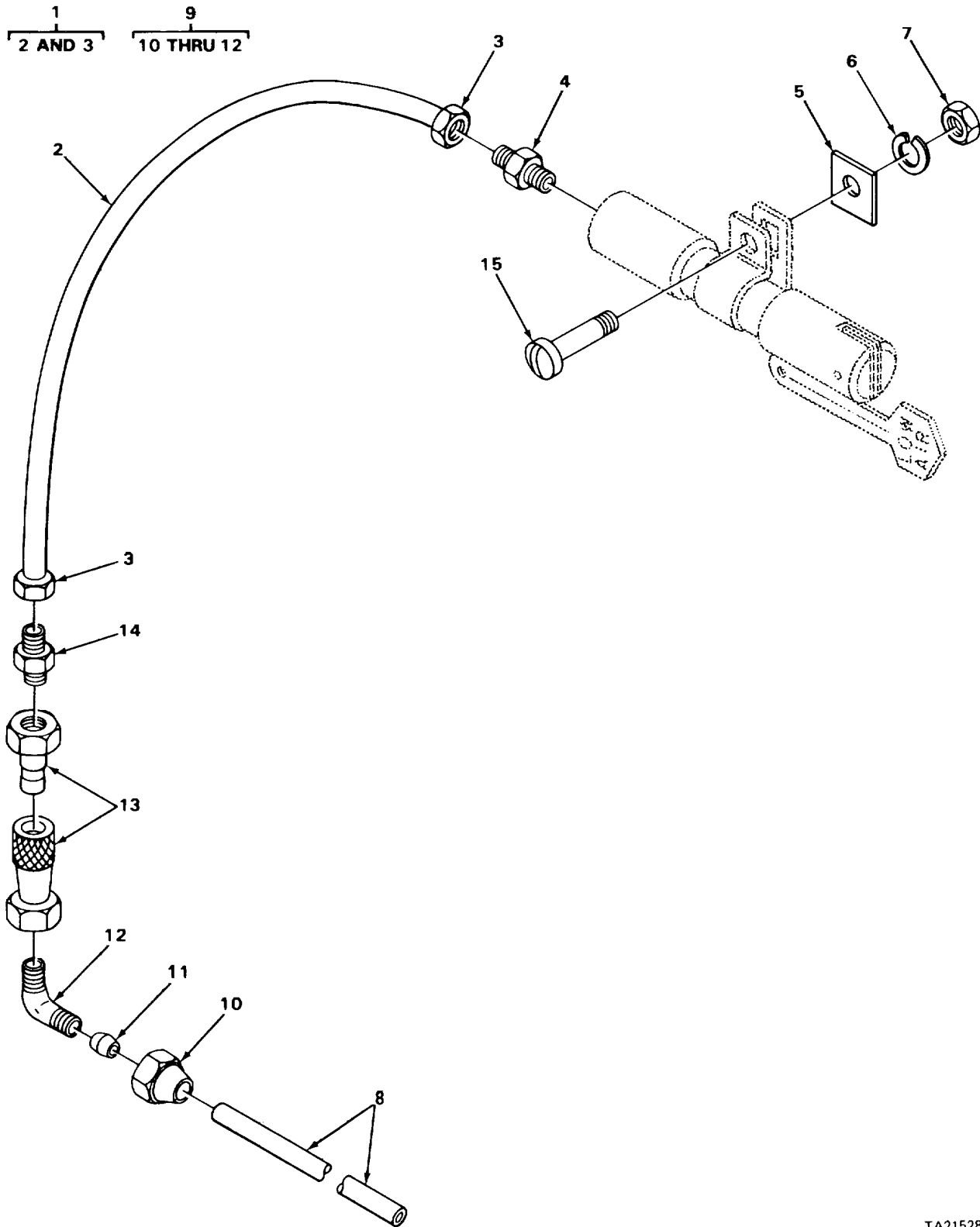

TA215282

FIGURE 232. LOW PRESSURE INDICATOR ASSEMBLY AND CONNECTIONS

## SECTION II

TM5-3810-294-34P

(1) ITEM NO	(2) SMR CODE	(3) FSCM	(4) PART NUMBER	(5) DESCRIPTION AND USABLE ON CODES (UOC)	(6) QTY
-------------------	--------------------	-------------	-----------------------	--	------------

## GROUP 5012 THROTTLING DEVICES

FIG. 232 LOW PRESSURE INDICATOR  
ASSEMBLY AND CONNECTIONS

1	XDOZZ	27315	44Z1091-D1	HOSE ASSEMBLY LOW PRESSURE.....	1
				INDICATOR .....	
2	MOOZZ	19207	2601-5X30-00-30	HOSE MAKE FROM HOSE P/N 2601-5X30-.....	1
				00 .....	
3	XDOZZ	00624	190454-5	ADAPTER.....	2
4	PAOZZ	01276	2021-2-4S	ADAPTER,STRAIGHT, TUBE.....	1
5	XBOZZ	27315	18P926D16	SPACER INDICATOR ASSEMBLY .....	1
6	PAOZZ	96906	MS35338-43	WASHER,LOCK INDICATOR MOUNTING .....	1
7	PAOZZ	96906	MS35650-302	NUT,PLAIN,HEXAGON INDICATOR .....	1
				MOUNTING .....	
8	MOOZZ	27315	20-8100J1246F2	TUBE,INDICATOR TO LOW PRESSURE.....	1
				SWITCH, MAKE FROM TUBE P/N ASTH B280 .....	
9	PAOOO	06853	224318	ELBOW,PIPE TO TUBE .....	1
10	PAOZZ	79470	W00455	NUT,TUBE COUPLING TUBE.....	1
11	PADZZ	93061	60AB-4	SLEEVE,COMPRESSION, TUBE .....	1
12	XDOZZ	06853	233945	BODY ELBOW .....	1
13	PAOZZ	01276	5600-4-4S	COUPLING ASSEMBLY, QUICK DISCONNECT.....	1
14	XDOZZ	01276	2021-4-45	ADAPTER,PIPE TO TUBE .....	1
15	PAOZZ	96906	MSS5195-65	SCREW,MACHINE INDICATOR MOUNTING.....	1

END OF FIGURE



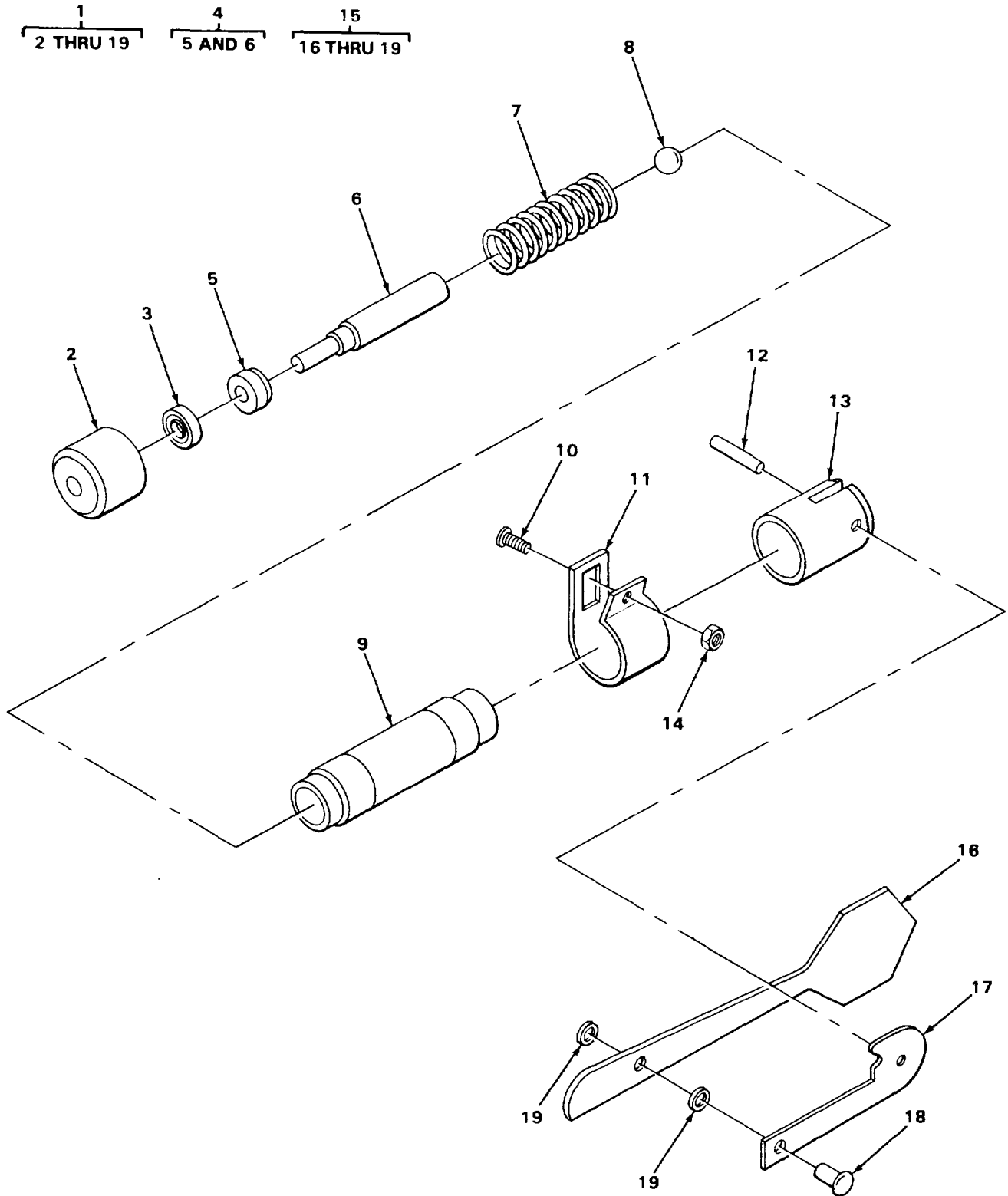

TA215288

FIGURE 233. LOW PRESSURE INDICATOR

## SECTION II

TM5-3810-294-34P

(1) ITEM NO	(2) SMR CODE	(3) FSCM	(4) PART NUMBER	(5) DESCRIPTION AND USABLE ON CODES (UOC)	(6) QTY
-------------------	--------------------	-------------	-----------------------	--	------------

## GROUP 5012 THROTTLING DEVICES

## FIG. 233 LOW PRESSURE INDICATOR

1	XDOOO	98343	902	PRESSURE INDICATOR LOW .....	1
2	XDOZZ	98343	62045-2	CAP END,INLET .....	1
3	PAOZZ	98343	920-7	PACKING,PREFORMED VALVE BODY SEAL.....	1
4	XDOOD	98343	62045-4	OPISTON ASSEMBLY....	1
5	XDOZZ	98343	62045-18	DISK PISTON .....	1
6	XDOZZ	98343	62045-17	ROD PISTON.....	1
7	XDOZZ	98343	920-2	SPRING HELICAL PISTON HOLDING.....	1
8	XDOZZ	98343	62045-9	BALL .....	1
9	XDOZZ	98343	62045-1	BODY VALVE.....	1
10	XDOZZ	98343	62045-14	SCREW,MACHINE CLAMP TIGHTENING .....	1
11	XBOZZ	98343	62045-12	CLAMP,LOOP END CAP FASTENING.....	1
12	XDOZZ	98343	62045-16	PIN.SPRING PIVOT ARM ATTACHING.....	1
13	XDOZZ	98345	62045-3	CAP END,SLOTTED .....	1
14	XDOZZ	98343	62045-15	NUT,PLAIN,HEXAGGN CLAMP TIGHTENING.....	1
15	XDOOO	98343	920-6	ARM ASSEMBLY PIVOTING INDICATOR.....	1
16	XDOZZ	98343	920-1	ARM INDICATING FLAG.....	1
17	XDOZZ	98343	62045-5	ARM PIVOT .....	1
18	XDOZZ	98343	62045-6	RIVET,TUBULAR FLAG AND PIVOT ARM.....	1
				JOINING .....	
19	XDOZZ	98343	62045-13	WASHER,FLAT RIVET MOUNTING .....	2

END OF FIGURE

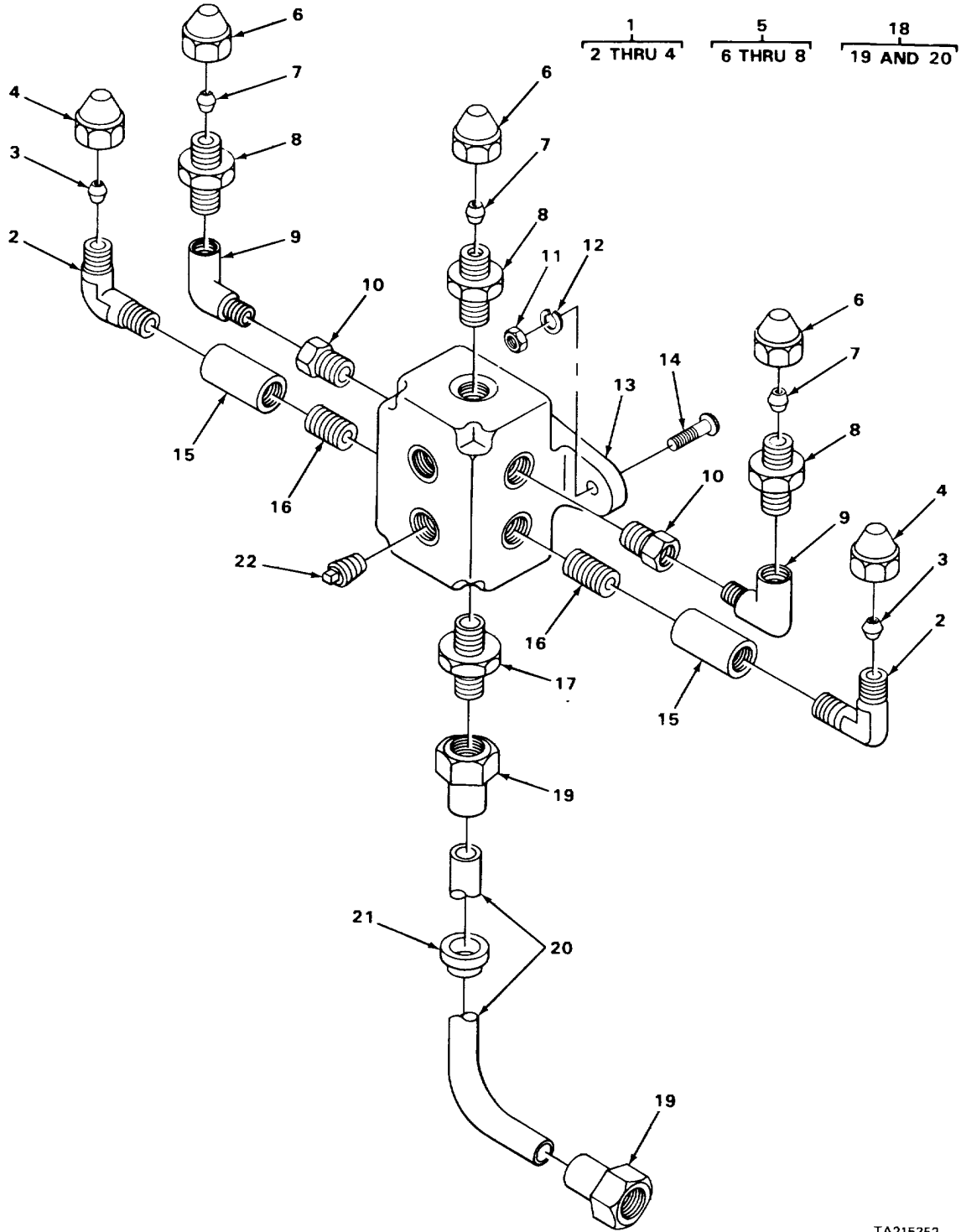

FIGURE 234. AIR MANIFOLD AND CONNECTIONS

TA215352

## SECTION II

TM5-3810-294-34P

(1) ITEM NO	(2) SMR CODE	(3) FSCM	(4) PART NUMBER	(5) DESCRIPTION AND USABLE ON CODES (UOC)	(6) QTY
-------------------	--------------------	-------------	-----------------------	--	------------

## GROUP 5015 AIR DISCHARGE SYSTEM

## FIG. 234 AIR MANIFOLD AND CONNECTIONS

1	PAOOO	06853	224318	ELBOW,PIPE TO TUBE MANIFOLD.....	2
2	XDOZZ	06853	233945	BODY .....	1
3	PAOZZ	93061	60AB-4	SLEEVE ,COMPRESSION, TUBE .....	1
4	PAOZZ	79470	W00455	NUT,TUBE COUPLING .....	1
5	PAOOO	06853	205183	ADAPTER,STRAIGHT .....	3
6	PAOZZ	79470	W00455	NUT,TUBE COUPLING .....	1
7	PAOZZ	93061	60AB-4	SLEEVE,COMPRESSION, TUBE .....	1
8	PAOZZ	19207	7399088	ADAPTER,STRAIGHT, .....	1
9	PAOZZ	06853	232871	ELBOW,PIPE.....	2
10	PAOZZ	6664C	166D1	BUSHING,PIPE MANIFOLD.....	2
11	PAOZZ	96906	MS51967-2	NUT,PLAIN,HEXAGON MANIFOLD.....	4
				MOUUNTING .....	
12	PAOZZ	96906	MS35338-44	WASHER,LOCK MANIFOLD MOUNTING .....	4
13	PAOZZ	06853	212322	CONNECTOR,MULTIPLE, CAB AIR SYSTEM.....	1
14	PAOZZ	96906	MS51957-81	SCREW,MACHINE MANIFOLD MOUNTING.....	4
15	XDOZZ	19207	7350900	COUPLING,PIPE .....	2
16	PFOZZ	27315	2420V035	NIPPLE,TUBE.....	2
17	XBOZZ	79470	C5204X6X6	ADAPTER,PIPE TO HOSE .....	1
18	PFOZZ	27315	82OP311DO1	HOSE ASSEMBLY, AIR MANIFOLD.....	1
19	XDOZZ	00624	4730-6-6	ADAPTER.....	2
20	MOOZZ	19207	2665-6X36-00-36	HOSE MAKE FROM HOSE P/N 2665-6X36-.....	1
				00 .....	
21	XDOZZ	79497	G1124	GROMMET,NONMETALLIC FLOORBOARD.....	1
22	PAOZZ	01276	2082-48	PLUG,PIPE.....	1

END OF FIGURE

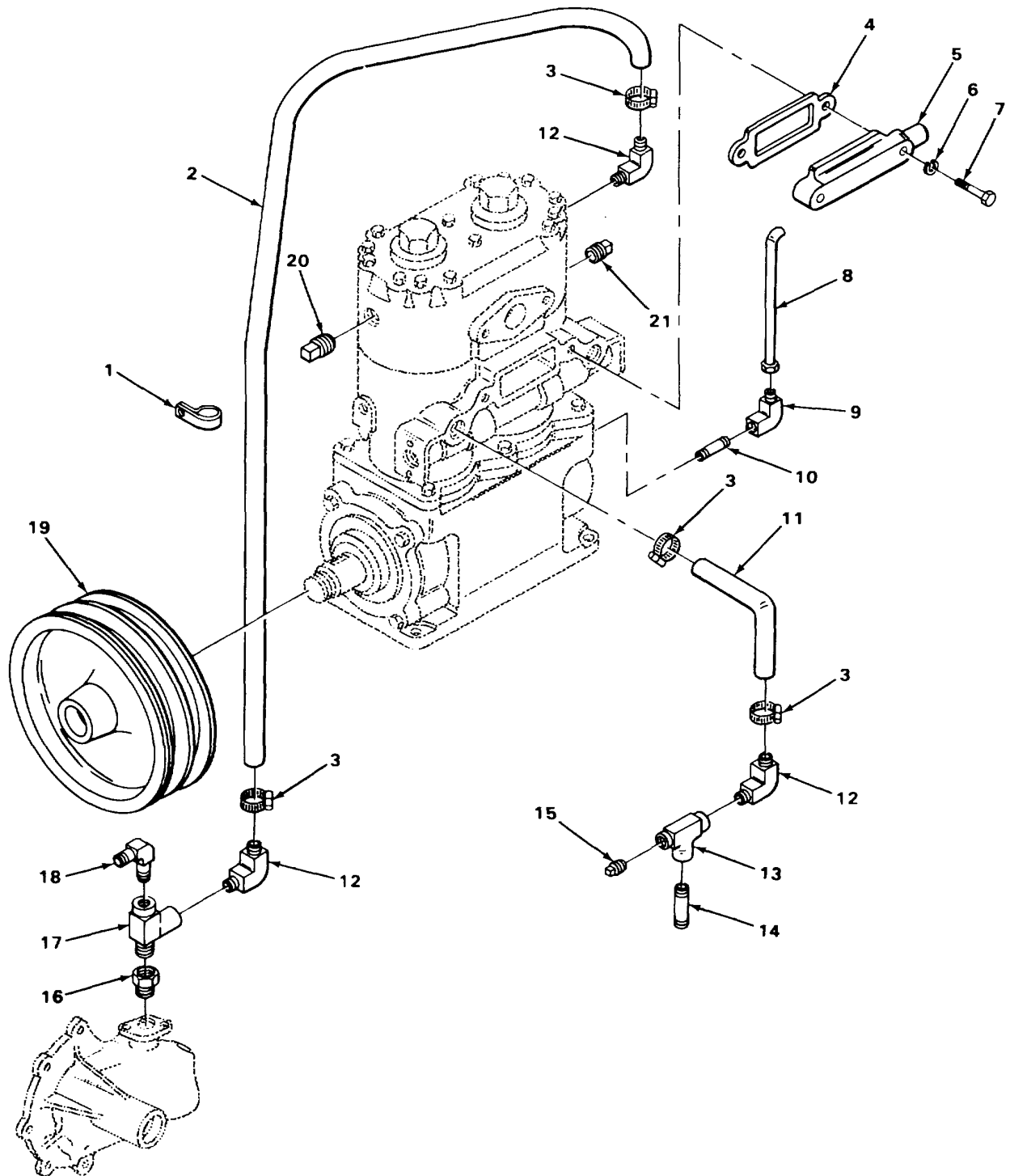

TA215286

FIGURE 235. AIR COMPRESSOR LINES AND FITTINGS

## SECTION II

TM5-3810-294-34P

(1) ITEM NO	(2) SMR CODE	(3) FSCM	(4) PART NUMBER	(5) DESCRIPTION AND USABLE ON CODES (UOC)	(6) QTY
<b>GROUP 5015 AIR DISCHARGE SYSTEM</b>					
<b>FIG. 235 AIR COMPRESSOR LINES AND FITTINGS</b>					
1	XBOZZ	31007	135515R1	CLAMP,LOOP RUBBER HOSE .....	1
2	XDOZZ	31007	4052525R1	HOSE,RUBBER COMPRESSOR TO WATER..... PUMP.....	1
3	PFOZZ	89346	261498R91	CLAMP,HOSE RUBBER.....	4
4	PAOZZ	29510	302044R1	GASKET ELBOW.....	1
5	PAOZZ	29510	301185R1	ELBOW,FLANGE AIR INLET .....	1
6	PAOZZ	96906	MS3533845	WASHER,LOCK AIR INLET ELBOW .....	2
7	PAOZZ	96906	MS9072531	BOLT,MACHINE AIR INLET ELBOW.....	2
8	XBOZZ	31007	324828C91	TUBE OIL COOLER TO COMPRESSOR.....	1
9	PAOZZ	21450	137404	ELBOW, OIL TUBE.....	1
10	PAOZZ	24617	246005	ADAPTER,STRAIGHT OIL TUBE.....	1
11	XDOZZ	92679	4052524R1	HOSE COMPRESSOR TO CYLINDER HEAD.....	1
12	PADOZZ		89346	67282HELLOW.PIPE TO HOSE WATER PUMP TEE..	3
13	PAOZZ	21450	444530	TEE PIPE .....	1
14	XDOZZ	30780	3-8FFB	NIPPLE,PIPE CYLINDER HEAD.....	1
15	PAOZZ	24611	219191	PLUG,PIPE TEE.....	1
16	PAOZZ	96906	MS51187-7	BUSHING,PIPE.....	1
17	PAOZZ	78222	444236	TEE,PIPE WATER PUMP .....	1
18	XDOZZ	92679	57S64R1	ELBOW,TEE WATER PUMP TEE.....	1
19	XBOZZ	31007	146785R1	PULLEY,GROOVE COMPRESSOR .....	1
20	XDOZZ	31007	444684	PIPE,PLUG.....	1
21	XDOZZ	31007	4445574	PLUG,PIPE.....	1

END OF FIGURE

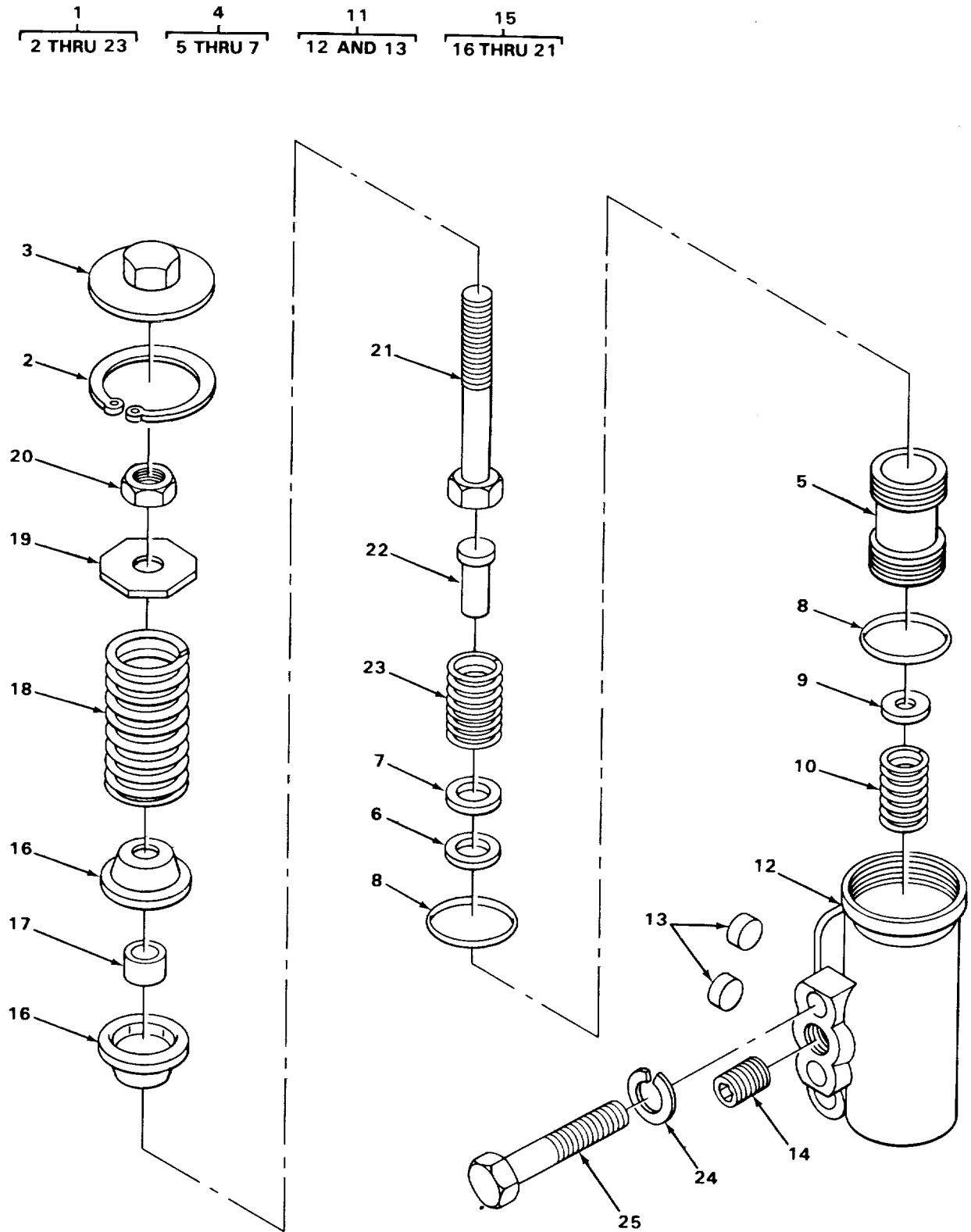

TA215283

FIGURE 236. COMPRESSOR GOVERNOR ASSEMBLY

## SECTION II

TM5-3810-294-34P

(1) ITEM NO	(2) SMR CODE	(3) FSCM	(4) PART NUMBER	(5) DESCRIPTION AND USABLE ON CODES (UOC)	(6) QTY
<b>GROUP 5020 GOVERNOR</b>					
<b>FIG. 236 COMPRESSOR GOVERNOR ASSEMBLY</b>					
1	PAFFF	06853	276107	GOVERNOR ASSEMBLY AIR COMPRESSOR.....	1
2	PAFZZ	06853	240345	CLIP,RETAINING PISTON.....	1
3	PAFZZ	06853	240347	COVER COMPRESSOR GOVERNOR.....	1
4	PAFFF	06853	103840	PISTON,LINEAR COMPRESSOR GOVERNOR.....	1
				PART OF KIT P/N 8865458.....	
5	PAFZZ	06853	240331	PISTON,GOVERNOR COMPRESSOR.....	1
6	PAFZZ	06853	23C175	PACKING,PREFORMED PISTON.....	1
7	PFFZZ	06853	240333	WASHER,FLAT PISTON ASSEMBLY.....	1
8	PAFZZ	06852	239658	PACKING,PREFORMED PISTON PART OF.....	2
				KIT P/N 8865458.....	
9	PAFZZ	06853	240334	DISK,VALVE PISTON.....	1
10	PAFZZ	06853	240336	SPRING,HELICAL PART OF KIT P/N.....	1
				8865458.....	
11	PAFFF	06853	275230	HOUSING,AIR BRAKE.....	1
12	XAFZZ	06853	240330	BODY COMPRESSOR GOVERNOR.....	1
13	PAFZZ	06853	240346	FILTER GOVERNOR BODY PART OF KIT.....	2
				P/N 8865458.....	
14	PAFZZ	25511	P49787	PLUG,PIPE COMPRESSOR GOVERNOR.....	4
15	PAFFF	06853	275202	SCREW ASSEMBLY COMPRESSOR GOVERNOR..	1
16	KFFZZ	06853	240341	SEAT,HELICAL SPRING PART OF KIT.....	2
				P/N 8865458.....	
17	PFFZZ	06853	240342	GUIDE SPRING.....	1
18	PAFZZ	06853	240343	SPRING,HELICAL GOVERNOR PART OF.....	1
				KIT P/N 8865458.....	
19	PAFZZ	06853	240344	SEAL,HELICAL SPRING PART OF KIT.....	1
				P/N 8865458.....	
20	PAFZZ	06853	202961	NUT,PLAIN,HEXAGON SEAT.....	1
21	PAFZZ	06853	240340	SCREW,CAP,HEXAGON ADJUSTING PART.....	1
				OF KIT P/N 8865458.....	
22	PAFZZ	06853	240339	STEM,EXHAUST.....	1
23	PAFZZ	06853	240338	SPRING,HELICAL PART OF KIT P/N.....	1
				8865458.....	
24	PAFZZ	96906	MS35338-45	WASHER,LOCK GOVERNOR MOUNTING.....	2
25	PFFZZ	97906	MSS0725-43	SCREW,CAP,HEXAGON GCVERNOR MOUNTING.	2

END OF FIGURE



1  
2 THRU 16

11  
12

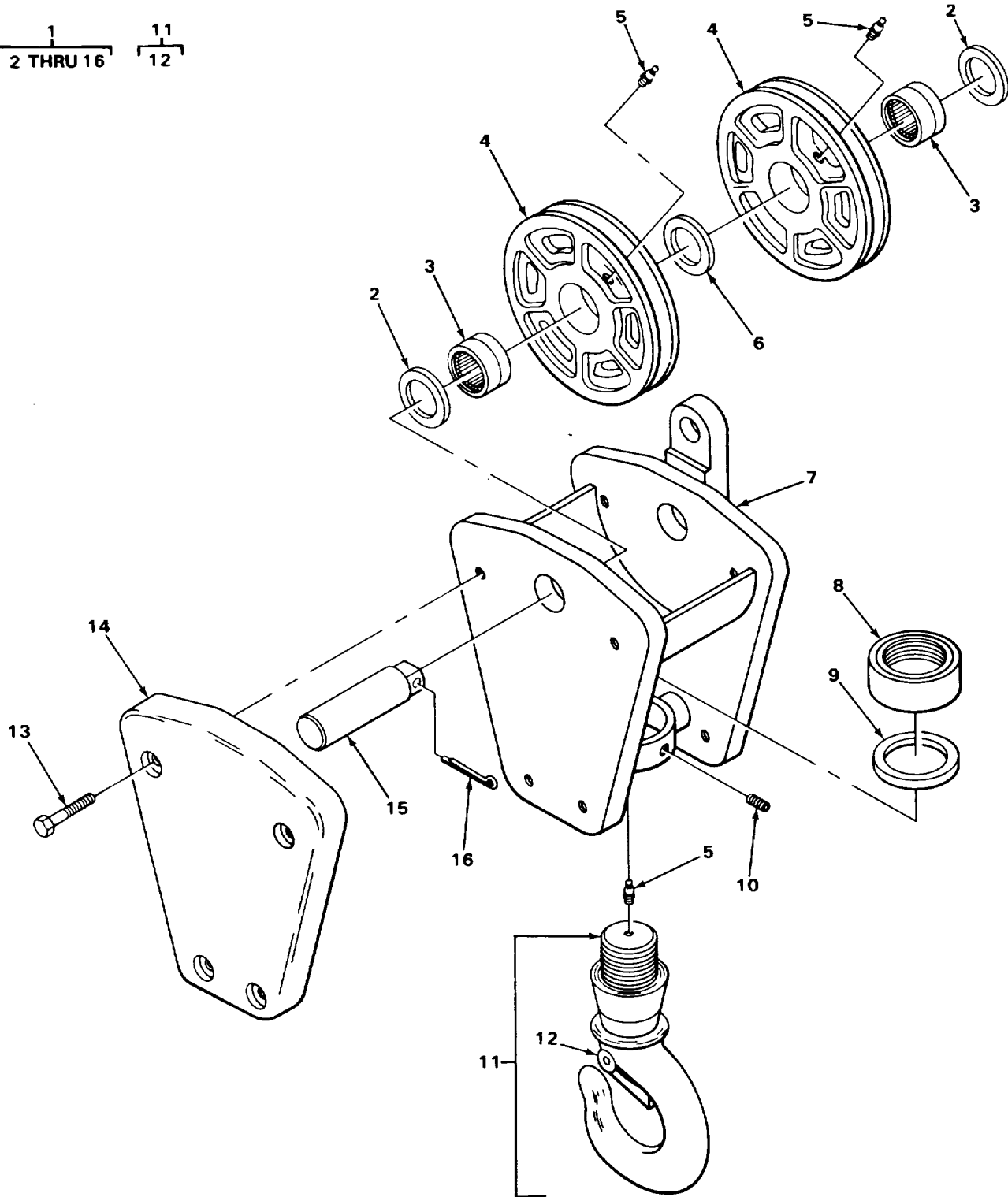

TA215363

FIGURE 237. PULLEY BLOCK ASSEMBLY

**SECTION II**

**TM5-3810-294-34P**

(1)	(2)	(3)	(4)	(5)	(6)
ITEM	SMR	FSCM	PART	DESCRIPTION AND USABLE ON CODES (UOC)	QTY
NO	CODE	FSCM	NUMBER		

GROUP 74 CRANES, SHOVELS, AND EARTH  
MOVING EQUIPMENT COMPONENTS

GROUP 7411 CRANE DRAGLINE OR  
CLAMSHELL ATTACHMENTS

FIG. 237 PULLEY BLOCK ASSEMBLY

1	XDOFF	96505	214H202PH	TACKLE BLOCK CRANE.....	1
2	XBFZZ	96509	Y552	SPACER PULLEY.....	2
3	XDFZZ	96509	M793S	BEARING,ROLLER PULLEY.....	2
4	XBFZZ	96509	566-5	PULLEY,GROOVE CRANE.....	2
5	PAOZZ	95879	1680B	FITTING,LUBRICATION.....	3
6	PFFZZ	10988	G101227	SPACER PULLEY.....	1
7	XBFZZ	96509	S562	BLOCK PULLEY.....	1
8	PFOZZ	96509	Y535	NUT,PLAIN,ROUND HOOK.....	1
9	PAOZZ	96509	Y534	BUSHING,SLEEVE THRUST.....	1
10	PFOZZ	96906	MS51963-105	SETSCREW HOOK.....	1
11	XBOOO	96509	V736A	HOOK CRANE.....	1
12	XBOZZ	96509	736L	LATCH HOOK.....	1
13	PAOZZ	96906	MSS0728-116	SCREW,CAP,HEXAGON CHEEK PLATE.....	8
14	XBOZZ	96509	Y564D	PLATE CHEEK.....	2
15	PFOZZ	96509	Y541-1	PIN,PULLEY PULLEY.....	1
16	PAOZZ	96906	MS24665629	PIN,COTTER PIN.....	1

END OF FIGURE

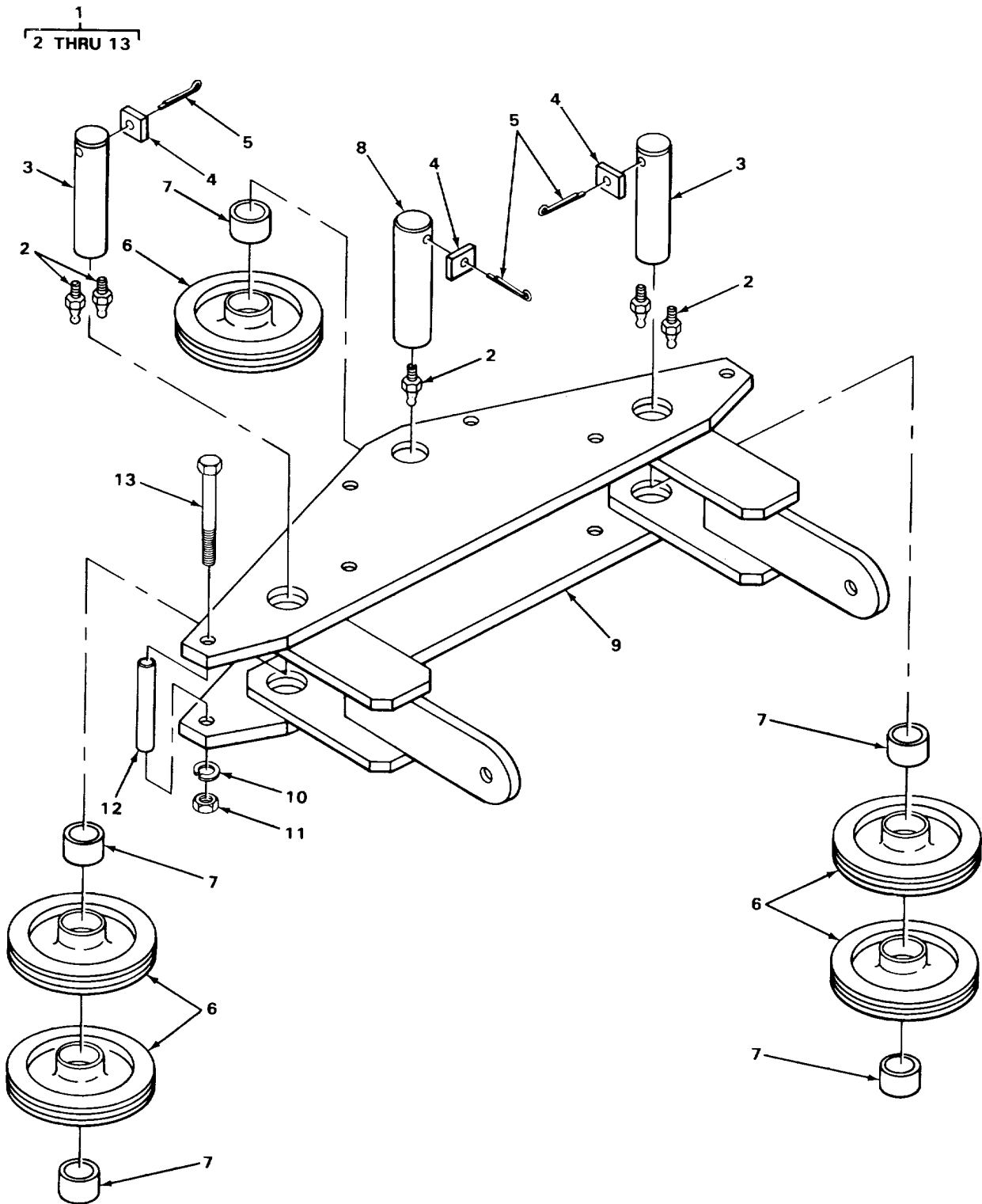

TA215362

FIGURE 238. SPREADER ASSEMBLY

## SECTION II

TM5-3810-294-34P

(1) ITEM NO	(2) SMR CODE	(3) FSCM	(4) PART NUMBER	(5) DESCRIPTION AND USABLE ON CODES (UOC)	(6) QTY
-------------------	--------------------	-------------	-----------------------	--	------------

GROUP 7411 CRANE DRAGLINE OR  
CLAMSHELL ATTACHMENTS

FIG. 238 SPREADER ASSEMBLY

1	PFOOO	27315	21-00N200-1	SPREADER ASSEMBLY WIRE ROPE.....	1
2	PAOZZ	96906	MS15003-1	FITTING LUBRICATION PULLEY.....	5
3	PFFZZ	27315	2L9P94	PIN,STRAIGHT PULLEY .....	2
4	XB3ZZ	27315	218T84	PLATE KEEPER.....	3
5	XDOZZ	27315	2201V147	PIN,COTTER SHEAVE PIN.....	3
6	PAFZZ	27315	207N4F1	PULLEY,GROOVE SPREADER ASSEMBLY. ....	5
7	XDFZZ	91825	CW3-44	BEARING,SLEEVE PULLEY .....	5
8	PAFZZ	27315	219P93	PIN,STRAIGHT,PULLEY .....	1
9	XBFZZ	27315	229N31	FRAME SPREADER.....	1
10	PAOZZ	96906	MS35338-48	WASHER,LOCK PULLEY.....	6
11	PAOZZ	96906	MS51967-14	NUT,PLAIN,HEXAGON .....	6
12	PFOZZ	27315	18P931D156	SPACER,SLEEVE PULLEY SCREW.....	6
13	PAOZZ	96906	MS90725-129	SCREW,CAP HEXAGON PULLEY... .....	6

END OF FIGURE

1  
2 THRU 12

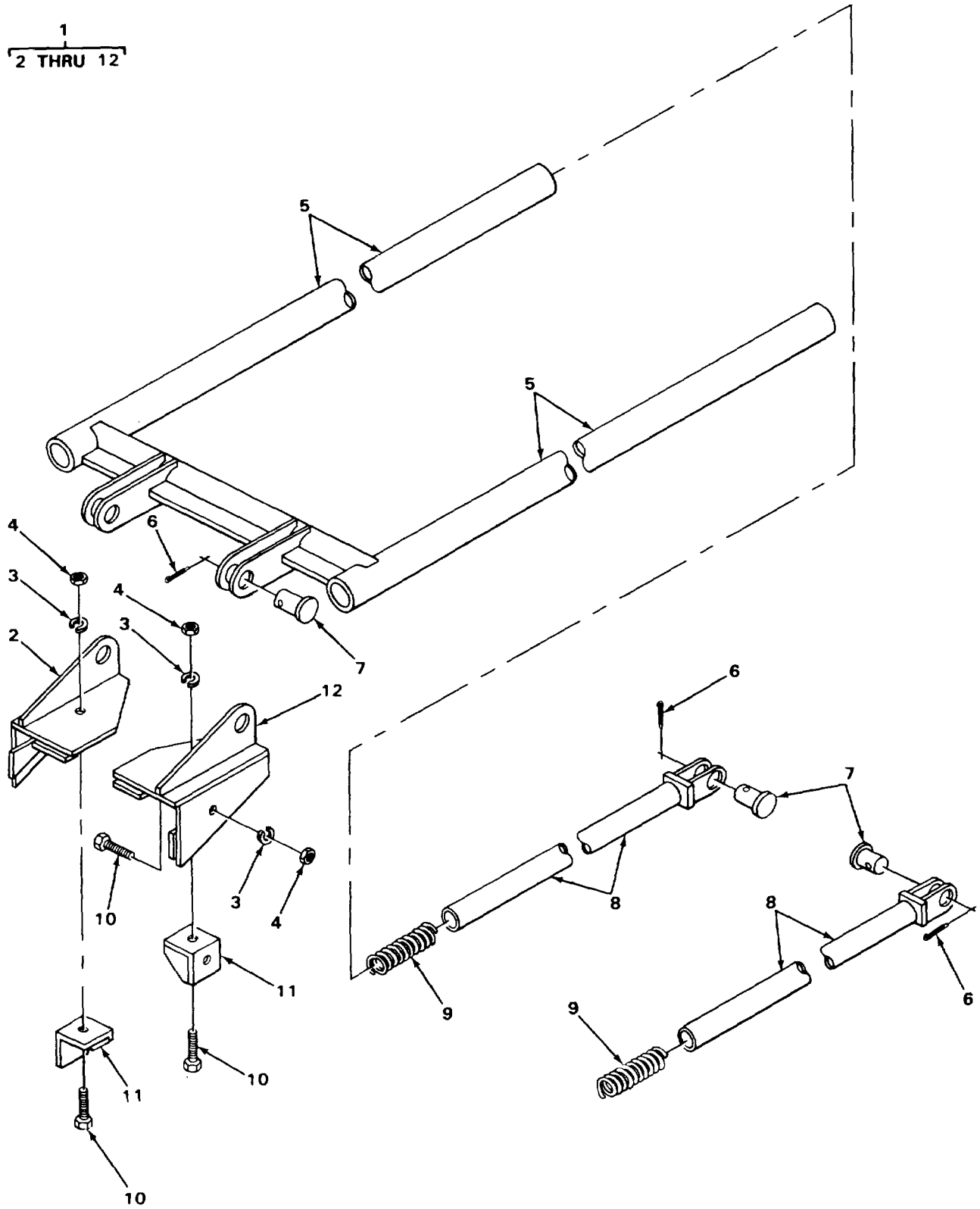

TA215361

FIGURE 239. BOOM BACKSTOP ASSEMBLY

SECTION II

TM5-3810-294-34P

(1)	(2)	(3)	(4)	(5)	(6)
ITEM	SMR	FSCM	PART	DESCRIPTION AND USABLE ON CODES (UOC)	QTY
NO	CODE	FSCM	NUMBER		

GROUP 7411 CRANE DRAGLINE OR  
CLAMSHELL ATTACHMENTS

FIG. 239 BOOM BACKSTOP ASSEMBLY

1	XBOFF	27315	2100N214-1	BOOM BACKSTOP ASSEMBLY,CRANE .....	1
2X	XBOZZ	27315	216N128D2	BRACKET BACKSTOP .....	1
3	PAOZZ	96906	MS35338-53	WASHER,LOCK BRACKET .....	4
4	PAOZZ	96906	MS51967-29	NUT,PLAIN,HEXAGON BRACKET.....	4
5	XBFZZ	27315	220N5	BACKSTOP BOOM .....	1
6	PAOZZ	96906	MS24665-768	PIN,COTTER .....	4
7	PAOZZ	27315	219T274	PIN,STRAIGHT,HEADED ROD ASSEMBLY .....	4
8	XBFZZ	27315	220P194	ROD ASSEMBLY INNER .....	2
9	PAFZZ	27315	17Z438	SPRING,HELICAL,ROD .....	2
10	PAOZZ	96906	MS90728-235	SCREW,CAP,HEXAGON BRACKET .....	4
11	XBOZZ	27315	216T616	BRACKET BACKSTOP .....	2
12	XBOZZ	27315	216N128D1	BRACKET BACKSTOP .....	1

END OF FIGURE

1  
2 THRU 20

8  
9 THRU 18

13  
14

16  
17

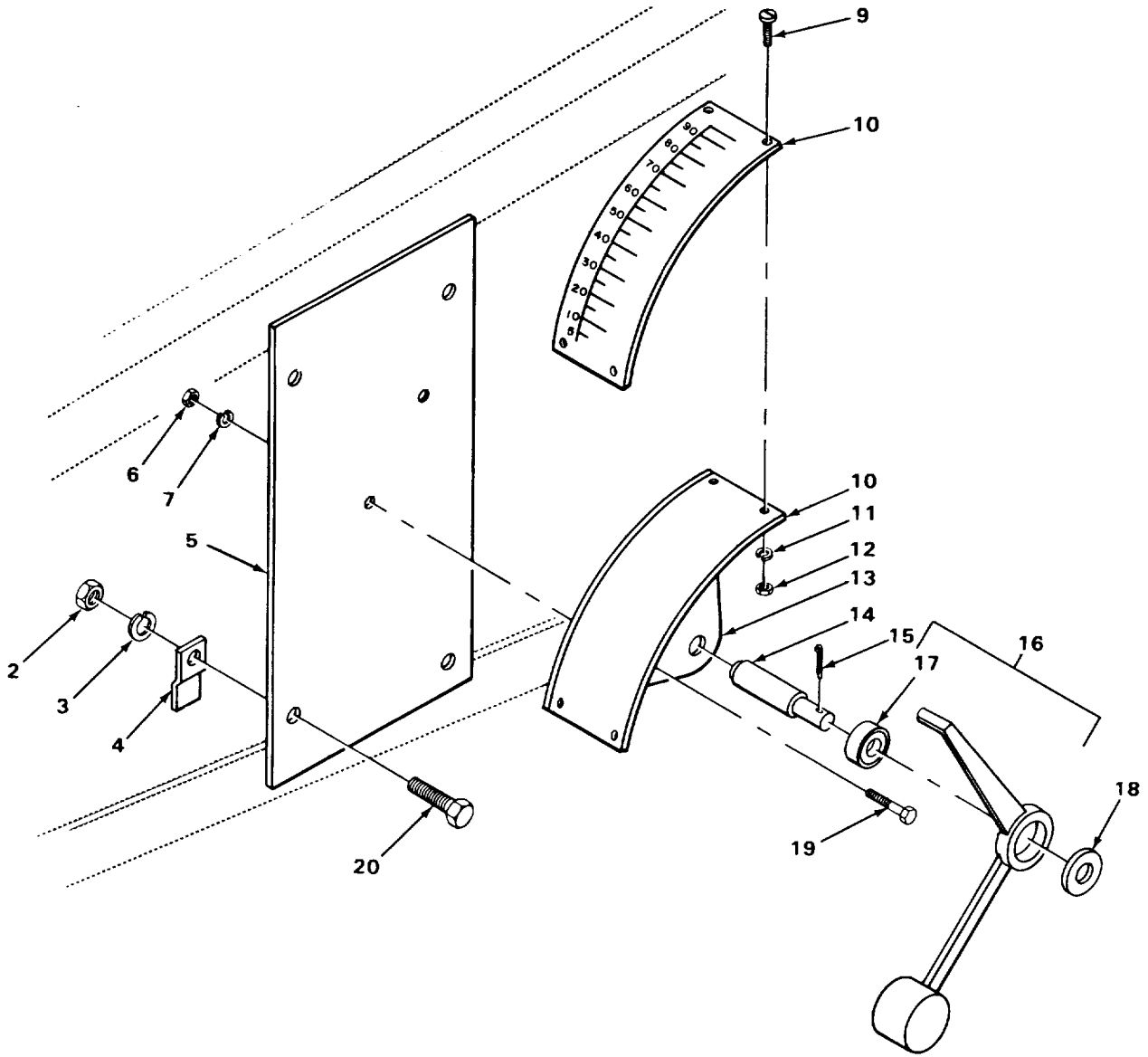

TA215357

FIGURE 240. BOOM ANGLE INDICATOR

## SECTION II

TM5-3810-294-34P

(1) ITEM NO	(2) SMR CODE	(3) FSCM	(4) PART NUMBER	(5) DESCRIPTION AND USABLE ON CODES (UOC)	(6) QTY
GROUP 7411 CRANE DRAGLINE OR CLAMSHELL ATTACHMENTS					
FIG. 240 BOOM ANGLE INDICATOR					
1	XBOOO	27315	2100P567	BOOM ANGLE CRANE,INDICATOR ASSEMBLY .....	1
2	PAOZZ	96906	MS51967-14	NUT,PLAIN,HEXAGON PLATE MOUNTING .....	4
3	PAOZZ	96906	MS35338-48	WASHER,LOCK PLATE MOUNTING .....	4
4	XBOZZ	27315	216T626	SUPPORT PLATE .....	4
5	XBOZZ	27315	218T597	PLATE MOUNTING .....	1
6	PAOZZ	96906	MS51967-2	NUT,PLAIN,HEXAGON PLATE MOUNTING .....	2
7	PAOZZ	96906	MS35338-44	WASHER,LOCK PLATE MOUNTING .....	2
8	PFOOO	27315	2100N90F1	INDICATOR ARM ASSEMBLY .....	1
9	PAOZZ	96906	MS51849-37	SCREW,MACHINE DIAL MOUNTING .....	4
10	PFOZZ	27315	32Z712	DIAL,SCALE ANGLE INDICATOR .....	1
11	PAOZZ	96906	MS35338-41	WASHER,LOCK DIAL MOUNTING.....	4
12	PAOZZ	88044	AN340C5	NUT,PLAIN,HEXAGON DIAL MOUNTING.....	4
13	XBOOO	27315	211P66	PLATE INDICATOR.....	1
14	XBOZZ	27315	21ST191	PIN,SHOULDER LEVER MOUNTING.....	1
15	PAOZZ	24617	137946	PIN,COTTER.....	1
16	XBDOO	27315	211P67	LEVER INDICATOR .....	1
17	XBOZZ	43334	Z993L02	BEARING,BALL LEVER.....	1
18	PFOZZ	96906	MS27183019	WASHER,FLAT SHAFT.....	1
19	PAOZZ	96906	MS90728-8	SCREW,CAP,HEXAGON PLATE MOUNTING .....	2
20	PAOZZ	96906	MS18154-113	SCREW,CAP,HEXAGON PLATE MOUNTING .....	4

END OF FIGURE



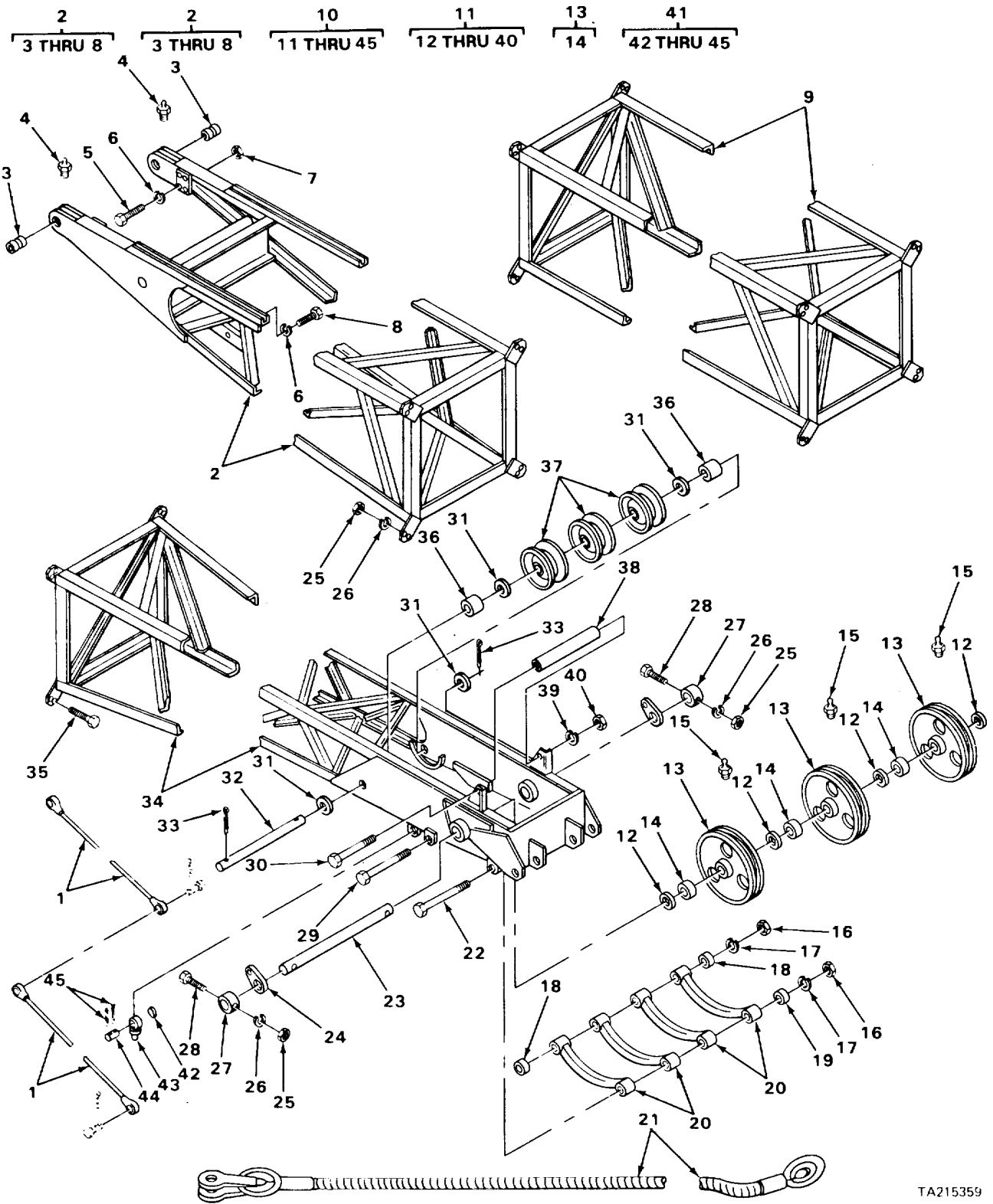

TA215359

FIGURE 241. BOOM ASSEMBLY

## SECTION II

TM5-3810-294-34P

(1) ITEM NO	(2) SMR CODE	(3) FSCM	(4) PART NUMBER	(5) DESCRIPTION AND USABLE ON CODES (UOC)	(6) QTY
GROUP 7411 CRANE DRAGLINE OR CLAMSHELL ATTACHMENTS					
FIG. 241 BOOM ASSEMBLY					
1	PBOZZ	97403	10706-20A2	WIRE ROPE ASSEMBLY,15 FEET .....	1
2	PAODD	97403	13217F6262	BOOM SECTION,INNER,ASSEMBLY .....	1
3	PAFZZ	97403	13217E6283	BEARING,SLEEVE LOWER BOOM.....	2
4	PAFZZ	96906	MS15003-1	FITTING,LUBRICATION LOWER BOOM .....	2
5	PAFZZ	72582	8922388	SCREW CAP,HEXAGON.....	2
6	PAFZZ	96906	MS35338-51	WASHER,LOCK .....	9
7	PAFZZ	96906	MS51967-23	NUT,PLAIN,HEXAGON .....	1
8	PAFZZ	96906	MS90728-189	SCREW,CAP,HEXAGON .....	1
9	PDODD	97403	13217E6263	BOOM EXTENSION, MIDDLE 10 FEET.....	1
10	PBODD	97403	13217E6260	BOOM,CRANE 30 FEET .....	1
11	PAODD	97403	13217E6264	BOOM SECTION,OUTER, .....	1
12	XAFZZ	97403	13217E3077	WASHER,THRUST BOOM POINT SHAFT.....	4
13	PAOZZ	27315	207N5F1	PULLEY,GROOVE BOOM POINT .....	3
14	PAFZZ	97403	13217E 7540	BEARING,SLEEVE PULLEY.....	3
15	PAOZZ	96906	MS15003-1	FITTING,LUBRICATION PULLEY.....	3
16	PAFZZ	96906	MS51967-29	NUT,PLAIN,HEXAGON CABLE GUARD. ....	2
17	PAFZZ	96906	MS35338-53	WASHER,LOCK CABLE GUARD.....	2
18	XBFZZ	97403	13217E3079-4	SPACER CABLE GUARD.....	2
19	XBFZZ	97403	13217E3079-3	SPACER CABLE GUARD .....	1
20	PFFZZ	97403	13217E3081	GUARD TUBE, CABLE UPPER BOOM .....	4
SECTION .....					
21	PDOZZ	02280	481351	WIRE ROPE ASSEMBLY, 10 FEET .....	1
22	XBFZZ	97403	13217F6279-2	SCREW CAP,HEXAGON H CABLE GUARD.....	1
23	PAFZZ	97403	13217E3085-2	SHAFT,STRAIGHT UPPER BOOM SECTION.....	1
24	XBFZZ	97403	13217E6289	LINK,GUY CABLE BOOM POINT PIN .....	2
25	PAFZZ	96906	MS51967-23	NUT,PLAIN,HEXAGON BOOM PIN .....	10
26	PAFZZ	96906	MS35338-51	WASHER,LOCK BOOM PIN.....	10
27	PFFZZ	97403	13217E3083	COLLAR,SHAFT BOOM POINT PIN.....	2
28	PAFZZ	96906	MS90728-200	SCREW,CAP,HEXAGON BOOM PIN .....	2
29	XBFZZ	97403	13217E6279-3	SCREW,CAP,HEXAGON CABLE GUARD .....	1
30	PFFZZ	97403	13217E627-4	BOLT,MACHINE SPACER.....	1
31	PAFZZ	96906	MS27183-35	WASHER,FLAT GUIDE ROLLER PIN.....	4
32	PAFZZ	97403	13217E6287	SHAFT GUIDE ROLLER .....	1
33	PAFZZ	96906	MS24665-752	PIN,COTTER GUIDE ROLLER PIN.....	2
34	PAOOD	97403	13217E6285	BOOM SECTION,CUTTER, 15 FEET.....	1
35	PAFZZ	96906	MS90728-189	SCREW,CAP,HEXAGON BOOM SECTION... ..	8
36	XBFZZ	27315	218T616	SPACER ROLLER PIN.....	2
37	XBFZZ	97403	13217E6288	ROLLER,GUIDE UPPER BOOM.....	3
38	XBFZZ	97403	13217E3084-2	SPACER UPPER BOOM SECTION.....	1
39	PAFZZ	96906	MS35338-50	WASHER,LOCK SPACER.....	1
40	PAFZZ	96906	MS51967-20	NUT,PLAIN,HEXAGON SPACER.....	1
41	XBOOO	27315	908P39F40	SOCKET ASSEMBLY UPPER BOOM SECTION .....	1
42	PAOZZ	27315	8T9703	WEDGE,WIRE ROPE.....	1
43	XBOZZ	27315	8P24001	SOCKET UPPER BOOM.....	1
44	PFOZZ	27315	19F59D10	PIN,STRAIGHT,SOCKET.....	1
45	PAOZZ	96906	MS24665-625	PIN,COTTER SOCKET PIN.....	2

END OF FIGURE

241-1

1  
2 THRU 9

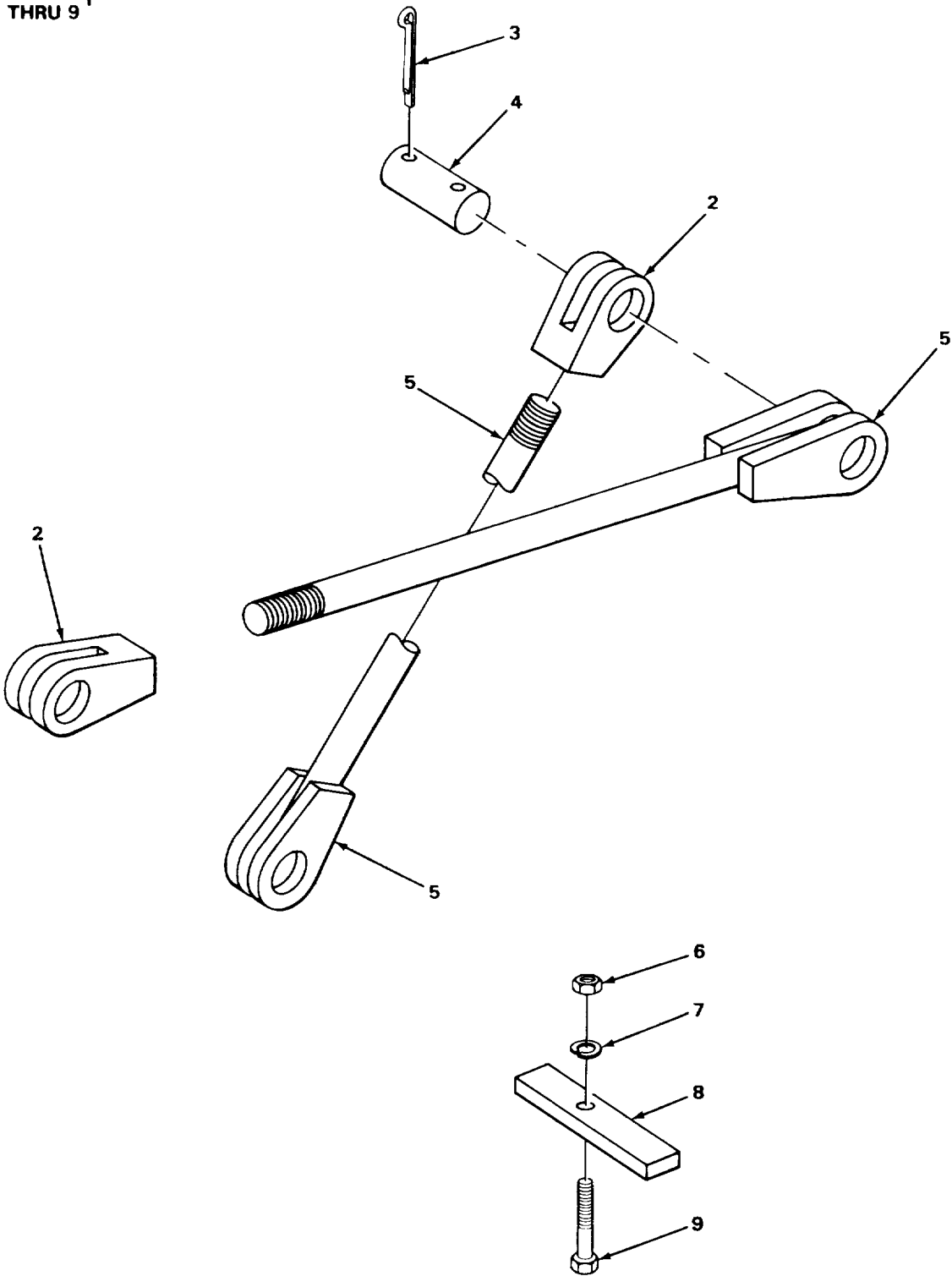

TA215360

FIGURE 242. ANTI ROTATION DEVICE

## SECTION II

TM5-3810-294-34P

(1) ITEM NO	(2) SMR CODE	(3) FSCM	(4) PART NUMBER	(5) DESCRIPTION AND USABLE ON CODES (UOC)	(6) QTY
-------------------	--------------------	-------------	-----------------------	--	------------

GROUP 7411 CRANE DRAGLINE OR  
CLAMSHELL ATTACHMENTS

FIG. 242 ANTI ROTATION DEVICE

1	XBOOO	27315	2100N216-2	ANTI-ROTATION DEVICE ASSEMBLY.....	1
2	XBOZZ	27315	206P195	CLEVIS,ROD END.....	2
3	PAOZZ	96906	MS24665-752	PIN,COTTER PIN HOLDING .....	8
4	XBOZZ	27315	I9F69D11	PIN,STRAIGHT POD AND CLEVIS LINK.....	4
5	XBOZZ	27315	206P196	ROD AND CLEVIS.....	2
6	PAOZZ	96906	MS51967-14	NUT,PLAIN,HEXAGON CLAMP .....	1
7	PAOZZ	96906	MS3533E-48	WASHER,LOCK CLAMP.....	1
8	PFOZZ	27315	232T47	STRAP,RETAINING.....	1
9	PAOZZ	96906	MS90728-125	SCREW,CAP,HEXAGON CLAMP.....	1

END OF FIGURE

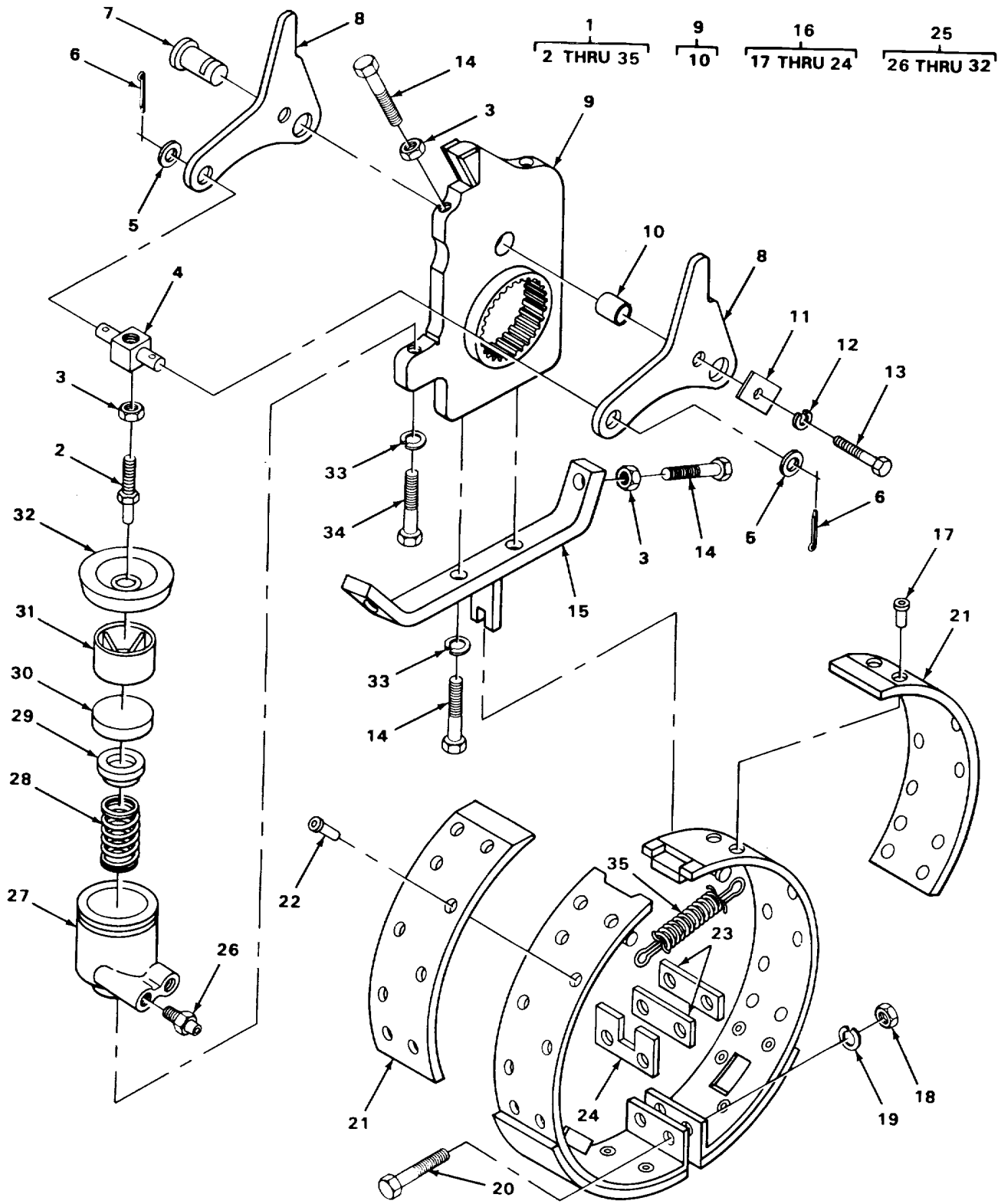

TA215373

FIGURE 243. HOIST CLUTCH ASSEMBLY

## SECTION II

TM5-3810-294-34P

(1) ITEM NO	(2) SMR CODE	(3) FSCM	(4) PART NUMBER	(5) DESCRIPTION AND USABLE ON CODES (UOC)	(6) QTY
GROUP 7415 CLUTCH					
FIG. 243 HOIST CLUTCH ASSEMBLY					
1	XBOFF	27315	2915J6F1	CLUTCH ASSEMBLY HOIST .....	1
1	XBOFF	27315	2915J69F2	CLUTCH ASSEMBLY DIGGING .....	1
2	PAFZZ	27315	220T156	ROD PUSH .....	1
3	PAFZZ	96906	MS35691-37	NUT,PLAIN,HEXAGON PUSH ROD,HOIST .....	3
				CLUTCH .....	
3	PAFZZ	96906	MS51968-15	NUT,PLAIN,HEXAGON ROD MOUNTING....	2
4	XBFZZ	27315	218T127	LINK LEVER CONNECTING,HOIST CLUTCH .....	1
4	PFFZZ	27315	218T217	LINK,TRUNNION .....	1
5	PAFZZ	96906	MS27183-17	WASHER,FLAT LINK MOUNTING .....	2
6	PAFZZ	96906	MS24665-419	PIN,COTTER LINK .....	2
7	PFFZZ	27315	219T120	PIN,STRAIGHT,HEADED LEVER MOUNTING .....	1
8	XDFZZ	27315	206T7701	BELL CRANK HOIST CLUTCH .....	2
9	XBFFF	27315	215N130D1F1	SPIDER ASSEMBLY HOIST CLUTCH.....	1
9	XBFFF	27315	215N130D2F2	SPIDER CLUTCH BAND MOUNTING .....	1
10	PAFZZ	70417	AA1204-7	BEARING,SLEEVE LEVER PIN. ....	1
11	XBFZZ	27315	218T216	PLATE RETAINING,HOIST CLUTCH.....	1
11	PFFZZ	27315	218T138	PLATE,LEVER RETAINING .....	1
12	PAFZZ	96906	MS3533-46	WASHER,LOCK PLATE MOUNTING .....	1
13	PAFZZ	96906	MS90725-55	SCREW,CAP,HEXAGON PLATE MOUNTING..	1
14	PAFZZ	96906	MS9072-113	SCREW,CAP,HEXAGON SPIDER ASSEMBLY.....	5
				MOUNTING .....	
15	XDFZZ	27315	214P64	BRACKET,SPIDER ASSEMBLY MOUNTING.....	1
16	XBOFF	27315	215N131F1	BAND ASSEMBLY HOIST CLUTCH.....	1
17	PAFZZ	27315	2509V035	RIVET,TUBULAR CLUTCH LINING .....	4
18	PAFZZ	96906	MS51967-14	NUT,PLAIN,HEXAGON CLUTCH BAND.....	2
				MOUNTING .....	
19	PAFZZ	96906	MS35338-48	WASHER,LOCK CLUTCH BAND.....	2
20	PAFZZ	96906	MS90728-116	SCREW,CAP,HEXAGON CLUTCH BAND.....	2
				MOUNTING .....	
21	PAFZZ	27315	715U4D10	LINING CLUTCH BANDU.....	4
22	PAFZZ	96906	MS516536-242	RIVET,TUBULAR CLUTCH LINING.....	36
23	XBFZZ	27315	18T6700D20	SPACER CLUTCH BAND.....	2
24	XBFZZ	27315	218T588	SPACER CLUTCH BAND.....	1
25	PAOFF	27315	38Z208	CYLINDER ASSEMBLY HYDRAULIC.....	1
26	PAFZZ	63477	F11410	BLEEDER VALVE.....	1
27	PAFZZ	63477	FE22565	CYLINDER,HYDRAULIC.....	1
28	XAFZZ	63477	F031720	SPRING PISTON RETURN.....	1
29	XDFZZ	63477	F016784	FILLER,CUP HYDRAULIC .....	1
30	XAFZZ	63477	F048736	CUP,CYLINDER HYDRAULIC .....	1
31	XAFZZ	63477	F0975E	PISTON HYDRAULIC,HOIST CLUTCH .....	1
31	XAFZZ	63477	F057802	PISTON HYDRAULIC.....	1
32	PAFZZ	63477	F0S67	BOOT,DUST HYDRAULIC CYLINDER.....	1
33	PAFZZ	96906	MS35336-48	WASHER,LOCK SPIDER ASSEMBLY.....	3
				MOUNTING.....	
34	PAFZZ	96906	MS90727114	SCREW,CAP,HEXAGON CYLINDER .....	1
				ASSEMBLY MOUNTING.....	
35	PAFZZ	27315	17Z317	SPRING DRAW BAR CLUTCH BAND .....	1

END OF FIGURE

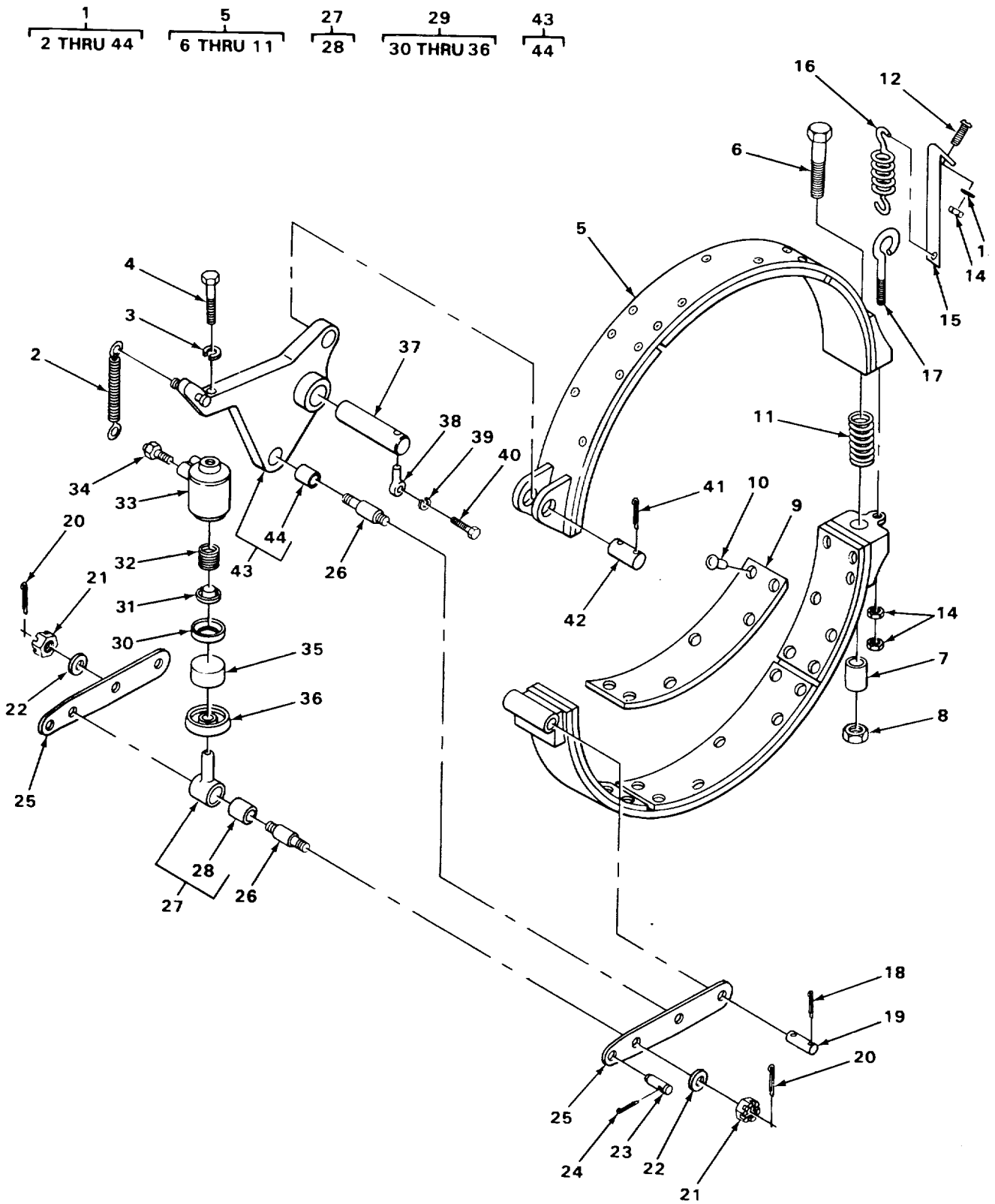

TA215366

FIGURE 244. HOIST AND DIGGING BRAKE ASSEMBLY

## SECTION II

TM5-3810-294-34P

(1) ITEM NO	(2) SMR CODE	(3) FSCM	(4) PART NUMBER	(5) DESCRIPTION AND USABLE ON CODES (UOC)	(6) QTY
GROUP 7415 CLUTCH					
FIG. 244 HOIST AND DIGGING BRAKE ASSEMBLY					
1	XDOFF	27315	2915J84F2	BRAKE ASSEMBLY CRANE.....	2
2	PAFZZ	27315	17Z317	SPRING DRAW BAR BAND RETURN.....	1
3	PAFZZ	96906	MS35336-48	WASHER,LOCK CYLINDER MOUNTING.....	1
4	PAFZZ	96906	MS90726-113	SCREW,CAP,HEXAGON .....	1
5	PFOFF	27315	215N135F1	BRAKE BAND ASSEMBLY HOIST .....	1
6	XDFZZ	27315	20Z64D142	SCREW,CAP,HEXAGON.....	1
7	XBFZZ	27315	18P933D52	SPACER TUBE,BRAKE BAND.....	1
8	XDFZZ	27315	20H1935D9	NUT,PLAIN,SINGLE BRAKE BAND.....	1
9	PAFZZ	27315	715U4D7	LINING BRAKE .....	6
10	XDFZZ	27315	20Z878D5	RIVET,TUBULAR LINING.....	42
11	PFFZZ	27315	17H287	SPRING,HELICAL, BRAKE BAND .....	1
12	PAFZZ	96906	MS35206-281	SCREW,MACHINE STRAP MOUNTING.....	1
13	PAFZZ	96906	MS35338-44	WASHER,LOCK STRAP MOUNTING.....	1
14	PAFZZ	96906	MS51967-5	NUT PLAIN,HEXAGON STRAP MOUNTING.....	3
15	XBFZZ	27315	216T611	STRAP SPRING.....	1
16	PFFZZ	27315	17H286	SPRING,HELICAL.....	1
17	PFFZZ	27315	20H33	BOLT,EYE EYE.....	1
18	PAFZZ	96906	MS24665-353	PIN,COTTER PIN MOUNTING .....	2
19	PFFZZ	27315	19F50D90	PIN,STRAIGHT.....	1
20	PAFZZ	96906	MS24665-423	PIN,COTTER SLOTTED NUT .....	2
21	PAFZZ	96906	MS356S2-49	NUT,SLOTTED,HEXAGON.....	2
22	PAFZZ	96906	MS27183-21	WASHER,FLAT SHOULDER PIN MOUNTING.....	2
23	PFFZZ	27315	219T209	PIN,GROOVED,SPRING ANCHOR.....	1
24	PAFZZ	96906	MS24665-283	PIN,COTTER,MOUNTING.....	2
25	PFFZZ	27315	206T151	CONNECTION LINK BRAKE ACTUATING.....	2
26	PFFZZ	27315	219T213	PIN,STRAIGHT,THREAD .....	2
27	XBFFF	27315	220T304F1	LINK WHEEL CYLINDER,PUSH ROD .....	1
28	PAFZZ	27315	205T51	BEARING,SLEEVE PUSH ROD END.....	1
29	PAOFF	27315	38Z208	CYLINDER ASSEMBLY.....	1
30	XAFZZ	63477	FC48736	CUP CYLINDER 1.....	1
31	XDFZZ	63477	FC16784	FILLER,CUP EXPANDER.....	1
32	XAFZZ	63477	FC31720	SPRING HYDRAULIC CYLINDER .....	1
33	PAFZZ	63477	FE22565	CYLINDER,HYDRAULIC.....	1
34	PAFZZ	63477	F11410	BLEEDER VALVE.....	1
35	XAFZZ	63477	FC975F	PISTON,HYDRAULIC.....	1
36	PAFZZ	63477	FC967	BOOT,DUST CYLINDER.....	1
37	PFFZZ	27315	219T271	PIN,STRAIGHT.....	1
38	PFFZZ	27315	220T345	CONNECTOR,ROD END LOCKING .....	1
39	PAFZZ	96906	MS35338-46	WASHER,LOCK EYE PIN MOUNTING .....	1
40	PAFZZ	96906	MS18154-58	SCREW,CAP,HEXAGON.....	1
41	PAFZZ	96906	MS24665-495	PIN,COTTER,MOUNTING .....	1
42	PFFZZ	27315	19F55D47	PIN,DRILLED HEADLESS,BAND MOUNTING.....	1
43	XBFFF	27315	206P168F1	LINK BAND ACTIVATING .....	1
44	PAFZZ	27315	205T51	BUSHING,SLEEVE.....	1
END OF FIGURE					



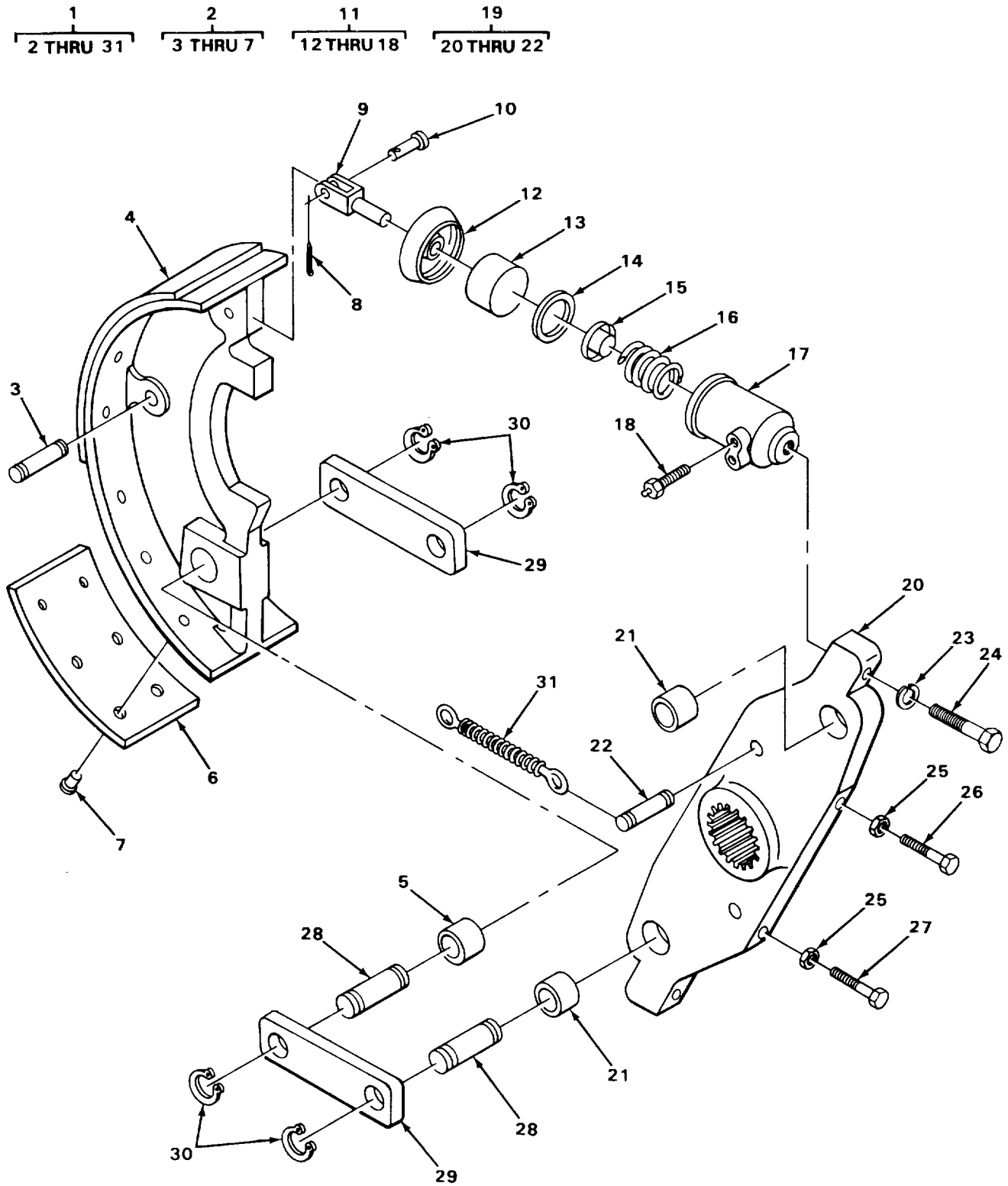

FIGURE 245. LEFT AND RIGHT SWING CLUTCH ASSEMBLIES

## SECTION II

TM5-3810-294-34P

(1) ITEM NO	(2) SMR CODE	(3) FSCM	(4) PART NUMBER	(5) DESCRIPTION AND USABLE ON CODES (UOC)	(6) QTY
GROUP 7415 CLUTCH					
FIG. 245 LEFT AND RIGHT SWING CLUTCH ASSEMBLIES					
1	XDFFF	27315	2915J41-8	CLUTCH ASSEMBLY LEFT SWING .....	1
1	XBFFF	27315	2915J41-7	CLUTCH ASSEMBLY REVERSING AND .....	2
				RIGHT SWING .....	
2	PFFZZ	27315	215N111F1	BRAKE SHOE CLUTCH .....	1
3	PFFZZ	27315	219T118	PIN,GROOVED,SPRING ANCHOR .....	1
4	XBFFZ	27315	1-215N111	SHOE CLUTCH (NSS) .....	1
5	PAFZZ	12204	A1232	BEARING,SLEEVE SHOE PIVOT .....	1
				MOUNTING .....	
6	PAFZZ	27315	715U6D1	LINING CLUTCH SHOE,REVERSING .....	1
				RIGHT AND LEFT SWING .....	
7	PAFZZ	81343	SIZE 10	RIVET,TUBULAR LINING .....	6
8	PAFZZ	96906	MS24665283	PIN,COTTER STRAIGHT PIN MOUNTING .....	1
9	XBFFZ	63477	FC970	LINK,CYLINDER, SWING CLUTCH .....	1
10	XBFFZ	71177	35	PIN,STRAIGHT,HEADED SHOE MOUNTING .....	1
11	PAOFF	27315	38Z208	CYLINDER ASSEMBLY HYDRAULIC .....	1
12	PAFZZ	63477	FC967	BOOT,DUST HYDRAULIC CYLINDER .....	1
13	XAFZZ	63477	FC975E	PISTON HYDRAULIC .....	1
14	XAFZZ	63477	FC48736	CUP HYDRAULIC .....	1
15	XDFZZ	63477	FC16784	FILLER,CUP .....	1
16	XAFZZ	63477	FC31720	SPRING,HELICAL HYDRAULIC PISTON .....	1
				RETURN .....	
17	PAFZZ	63477	FE22565	CYLINDER,HYDRAULIC .....	1
18	PAFZZ	63477	F11410	BLEEDER VALVE, HYDRAULIC .....	1
19	PFFZZ	27315	215N117F1	SPIDER,CLUTCH .....	1
20	XBFFZ	27315	1-215N117	SPIDER,SHOE MOUNTING, REVERSING .....	1
				RIGHT AND LEFT SWING .....	
21	PAFZZ	12204	A1232	BEARING,SLEEVE SHOE LINK MOUNTING .....	2
22	PFFZZ	27315	219T118	PIN,GROOVED,SPRING ANCHOR .....	2
23	PAFZZ	96906	MS3533-48	WASHER,LOCK CYLINDER MOUNTING .....	1
24	PAFZZ	96906	MS90726-115	SCREW,CAP,HEXAGON CYLINDER .....	1
				MOUNTING .....	
25	PAFZZ	96906	MS51968-8	NUT,PLAIN,HEXAGON SHOE SPACER .....	2
				REVERSING AND RIGHT SWING .....	
25	PAFZZ	96906	MS35690-624	NUT,PLAIN,HEXAGON SHOE SPACER .....	4
				LEFT SWING	
26	PAFZZ	96906	MS90727-62	SCREW,CAP,HEXAGON SHOE SPACER .....	2
27	PAFZZ	96906	MS90726-67	SCREW,CAP,HEXAGON SHOE SPACER .....	2
28	PFFZZ	27315	219T85	PIN,GROOVED,HEADLES SHOE MOUNTING .....	2
29	XBFFZ	27315	206T39	LINK SHOE MOUNTING .....	2
30	PFFZZ	96906	MS16628-100	RING,RETAINING GROOVED PIN .....	4
31	PAFZZ	27315	17Z378	SPRING,HELICAL,DRAW BAR, SHOE .....	1
				RETURN .....	
END OF FIGURE					

245-1

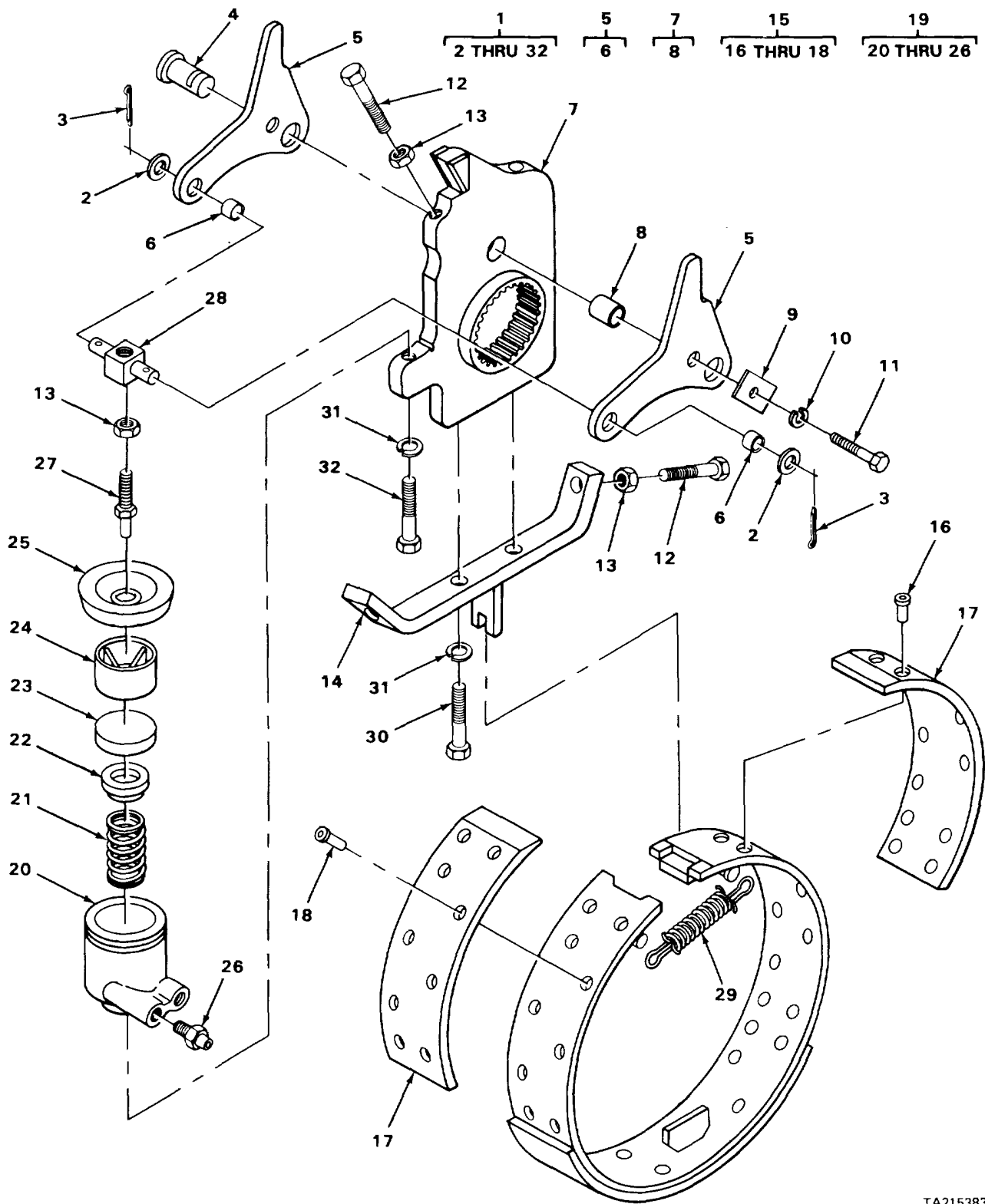

TA215383

FIGURE 246. BOOM HOIST CLUTCH ASSEMBLY

## SECTION II

TM5-3810-294-34P

(1) ITEM NO	(2) SMR CODE	(3) FSCM	(4) PART NUMBER	(5) DESCRIPTION AND USABLE ON CODES (UOC)	(6) QTY
GROUP 7415 CLUTCH					
FIG. 246 BOOM HOIST CLUTCH ASSEMBLY					
1	XBOFF	27315	2915J48F6	CLUTCH ASSEMBLY BOOM HOIST .....	1
2	PAFZZ	96906	MS27183-17	WASHER,FLAT TRUNNION LINK MOUNTING .....	2
3	PAFZZ	96906	MS24665-419	PIN,COTTER TRUNNION LINK MOUNTING .....	2
4	PFFZZ	27315	219T120	PIN,GROOVED,HEADED LEVER ASSEMBLY PIVOT .....	1
5	XBFFF	27315	206P73F1	LEVER BAND ACTUATING .....	2
6	PAFZZ	27315	5T1789	BEARING,SLEEVE LEVER ASSEMBLY LINKAGE.	1
7	PFFFF	27315	215N88F1	SPIDER BOOM HOIST CLUTCH ASSEMBLY.....	1
8	PAFZZ	70417	AA1204-7	BEARING,SLEEVE LEVER PIVOT MOUNTING.....	1
9	XBFZZ	27315	218T318	PLATE RETAINING,LEVER MOUNTING.....	1
13	PAFZZ	96906	MS35338-46	WASHER,LOCK LEVER MOUNTING .....	1
11	PAFZZ	96906	MS90725-55	SCREW,CAP,HEXAGON LEVER MOUNTING.....	1
12	PAFZZ	96906	MS90726-113	SCREW,CAP,HEXAGON BAND ADJUSTING.....	4
13	PAFZZ	96906	MS51968-15	NUT,PLAIN,HEXAGON BAND ADJUSTING.....	4
14	XBFZZ	27315	214P52	BRACKET HAND GUIDE .....	1
15	PFOFF	27315	215N90F1	BAND ASSEMBLY BRAKE,BOOM HOIST CLUTCH .....	1
16	XDFZZ	27315	2509V036	RIVET,TUBULAR,FLAT HEAD,CLUTCH BAND LINING .....	4
17	XDFZZ	27315	5Z329	LINING CLUTCH BAND .....	3
18	PAFZZ	81343	SIZE 10	RIVET,TUBULAR HEAD,CLUTCH BAND LINING...	20
19	PAOFF	27315	38Z208	CYLINDER ASSEMBLY BOOM HOIST CLUTCH....	1
20	PAFZZ	63477	FE22565	CYLINDER,HYDRAULIC .....	1
21	XAFZZ	63477	FC31720	SPRING,HELICAL HYDRAULIC CYLINDER .....	1
22	XDFZZ	63477	FC16784	FILLER,CUP EXPANDER,HYDRAULIC.....	1
23	XAFZZ	63477	FC48736	CUP CYLINDER,HYDRAULIC .....	1
24	XAFZZ	63477	FC57802	PISTON HYDRAULIC.....	1
25	PAFZZ	63477	FC967	BOOT,RUBBER HYDRAULIC CYLINDER.....	1
26	PAFZZ	63477	F11410	BLEEDER VALVE, HYDRAULIC.....	1
27	PAFZZ	27315	220T156	ROD PUSH,HYDRAULIC CYLINDER.....	1
28	PAFZZ	27315	218T217	TRUNNION,CLUTCH LEVER ASSEMBLY .....	1
29	PAFZZ	27315	17Z317	SPRING DRAW BAR DRAW BAR,SHOE RETURN2	
30	XDFZZ	96906	MS90727-111	SCREW,CAP,HEXAGON BRACKET MOUNTING...	2
31	PAFZZ	96906	MS35338-48	WASHER,LOCK BRACKET MOUNTING.....	3
32	PAFZZ	96906	MS90727-114	SCREW,CAP,HEXAGON HYDRAULIC CYLINDER MOUNTING .....	1

END OF FIGURE

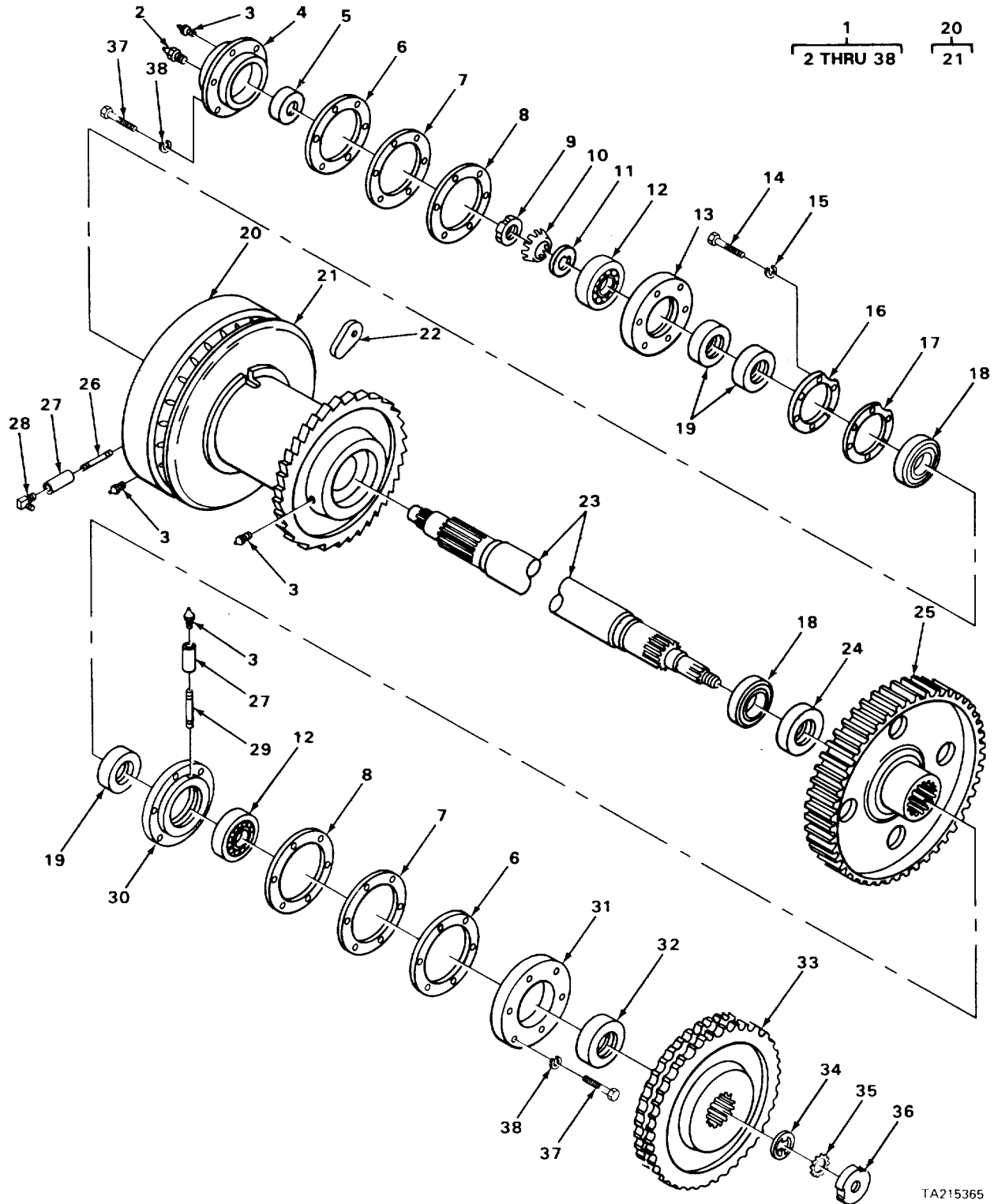

FIGURE 247. HOIST SHAFT ASSEMBLY, REAR DRUM

## SECTION II

TM5-3810-294-34P

(1) ITEM NO	(2) SMR CODE	(3) FSCM	(4) PART NUMBER	(5) DESCRIPTION AND USABLE ON CODES (UOC)	(6) QTY
GROUP 7416 SHAFTS					
FIG. 247 HOIST SHAFT ASSEMBLY, REAR DRUM					
1	XBHHH	27315	2910J43F1	HOIST SHAFT ASSEMBLY CRANE .....	1
2	PFHZZ	57733	47200	VALVE,SAFETY RELIEF BEARING.....	1
3	PAHZZ	96906	MS15003-1	FITTING,LUBRICATION.....	4
4	XDHZZ	27315	225N32	PLATE,RETAINING.....	1
5	XDHZZ	75165	7033LPD	SEAL,PLAIN SHAFT END.....	1
6	XDHZZ	27315	20Z612D149	SHIM.....	8
7	XDHZZ	27315	20Z612D150	SHIM 0.0075,RETAINER MOUNTING.....	6
8	PBHZZ	27315	20Z612D151	SPACER,PLATE 0.02,RETAINER MOUNTING.....	2
9	XBHZZ	60038	TAN16	NUT,PLAIN,ROUND SHAFT END.....	1
10	PAHZZ	60038	TW116	WASHER,KEY SHAFT END.....	1
11	XDHZZ	60038	K91516	WASHER,KEY SHAFT END.....	1
12	PAHZZ	60038	758-753	BEARING,ROLLER HOIST SHAFT.....	2
13	PFHZZ	27315	225P44	PLATE,RETAINING, SHAFT.....	1
14	PAHZZ	96906	MS90728-8	SCREW,CAP,HEXAGON RETAINER MOUNTING .	6
15	PAHZZ	96906	MS35338-44	WASHER,LOCK RETAINER MOUNTING.....	6
16	XBHZZ	27315	225P43D2	RETAINER,SEAL SHAFT.....	1
17	XDHZZ	27315	220T395	GASKET RETAINER.....	1
18	PAHZZ	43334	3219	BEARING,BALL HOIST DRUM.....	2
19	XDHZZ	73680	2753	SEAL,PLAIN ENCASED BEARING.....	3
20	PFHZZ	27315	213J49	DRUM HOIST SHAFT ASSEMBLY.....	1
21	XBHZZ	27315	218T569	RING DRUM.....	1
22	PAHZZ	27315	8T97C3	WEDGE,WIRE ROPE HOIST DRUM.....	1
23	PAHZZ	27315	210J9	SHAFT,SHOULDERED HOIST ASSEMBLY.....	1
24	PAHZZ	75165	10302LPD	SEAL,PLAIN BEARING.....	1
25	XBHZZ	27315	201N13	GEAR,SPUR HOIST SHAFT.....	1
26	PAHZZ	96906	MS51953-40B	NIPPLE,PIPE LUBRICATING.....	1
27	PAHZZ	96906	MS39233-2	COUPLING,PIPE LUBRICATING.....	2
28	XDHZZ	96906	MS51504-A6	ELBOW,PIPE TO TUBE LUBRICATING.....	1
29	XDHZZ	96906	MS-51953	NIPPLE,PIPE LUBRICATING.....	1
30	XBHZZ	27315	225P45	RETAINER,SEAL HOIST SHAFT.....	1
31	XBHZZ	27315	225P42	RETAINER BEARING.....	1
32	XDHZZ	92764	9820LPD	SEAL,PLAIN BEARING.....	1
33	PFHZZ	27315	204N61	SPROCKET,WHEEL HOIST SHAFT.....	1
34	PFHZZ	60038	K91514	WASHER,KEY KEYED.....	1
35	XBHZZ	60038	TW114	WASHER,LOCK SHAFT END.....	1
36	PFHZZ	60038	TN14	NUT,PLAIN,ROUND SHAFT END.....	1
37	PAHZZ	96906	MS90726-121	SCREW,CAP,HEXAGON RETAINER MOUNTING .....	12
38	PAHZZ	96906	MS3533-48	WASHER,LOCK RETAINER MOUNTING.....	12

END OF FIGURE

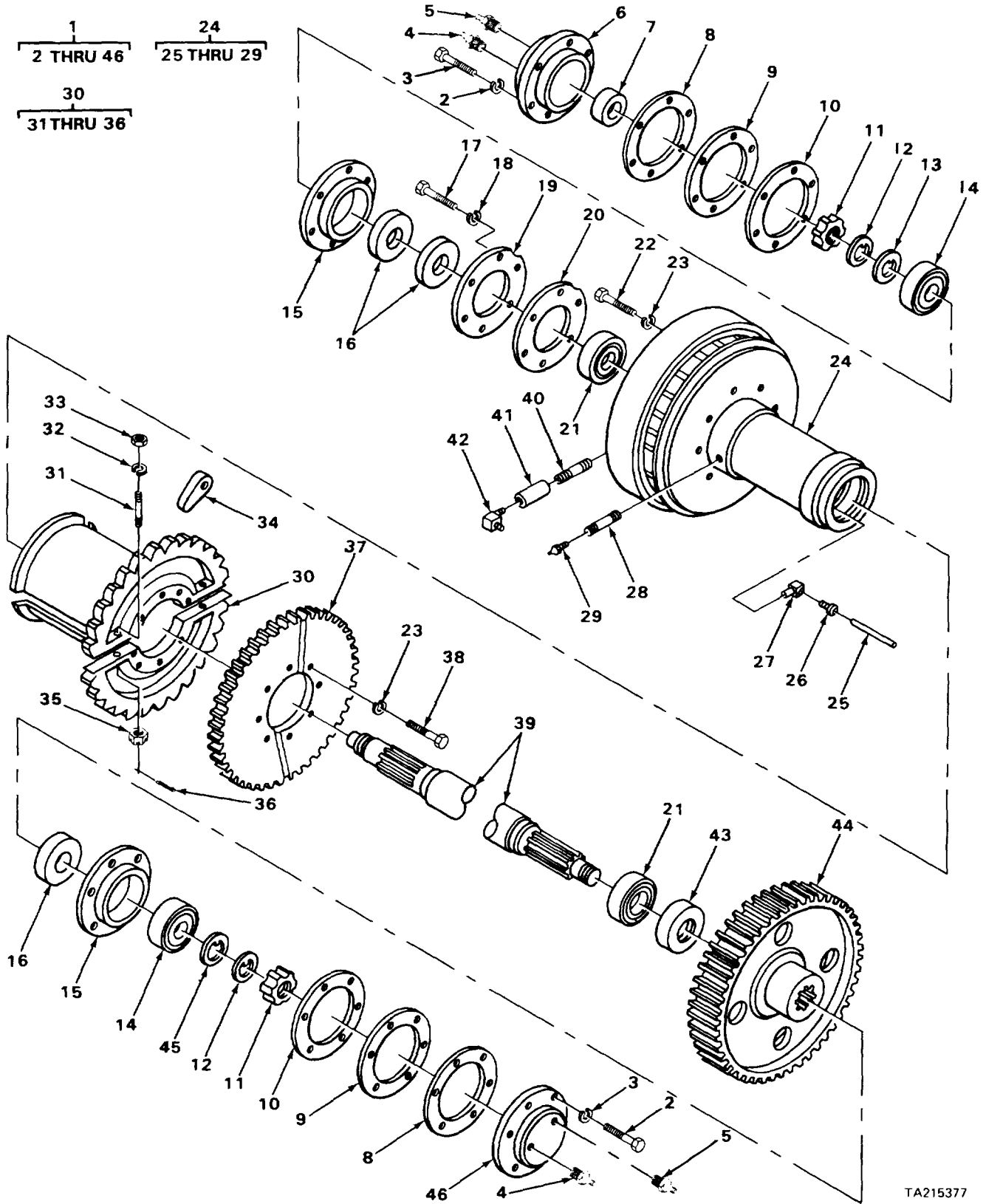

FIGURE 248. DIGGING SHAFT ASSEMBLY

## SECTION II

TM5-3810-294-34P

(1) ITEM NO	(2) SMR CODE	(3) FSCM	(4) PART NUMBER	(5) DESCRIPTION AND USABLE ON CODES (UOC)	(6) QTY
GROUP 7416 SHAFTS					
FIG. 248 DIGGING SHAFT ASSEMBLY					
1	XDHHH	27315	320-30-1	DIGGING SHAFT.....	1
2	PAHZZ	96906	MS35338-48	WASHER,LOCK RETAINER MOUNTING.....	12
3	PAHZZ	96906	MS9072-121	SCREW,CAP,HEXAGON.....	12
4	PFOZZ	57733	47200	VALVE,SAFETY RELIEF.....	2
5	PAOZZ	96906	MS15003-1	FITTING,LUBRICATION BEARING.....	2
6	XDHZZ	27315	225N32	PLATE,RETAINING SEAL.....	1
7	PAHZZ	75165	7033LUP	SEAL,PLAIN SHAFT.....	1
8	PBHZZ	27315	20Z612D151	SPACER,PLATE 0.020,END ADJUSTING.....	5
9	XDHZZ	27315	20Z612D149	SHIM 0.050,END ADJUSTING.....	7
10	XDHZZ	27315	20Z612D150	SHIM 0.0075,END ADJUSTING.....	4
11	XBHZZ	60038	TAN16	NUT,PLAIN ROUND BEARING RETAINING.....	2
12	PBHZZ	60038	TW116	WASHER,KEY BEARING RETAINER.....	2
13	XDHZZ	60038	K91516	WASHER,KEY RETAINING.....	1
14	PAHZZ	60038	758-753	BEARING,ROLLER, SHAFT ASSEMBLY.....	2
15	PFHZZ	27315	225P44	PLATE,RETAINING.....	2
16	XDHZZ	73680	2753	SEAL,PLAIN ENCASED BEARING.....	3
17	PAHZZ	96906	MS90728-8	SCREW,CAP,HEXAGON.....	6
18	PAHZZ	96906	MS35338-44	WASHER,LOCK RETAINER MOUNTING.....	6
19	PFHZZ	27315	225P43D1	RETAINER,ROLLER, BEARING.....	1
20	XDHZZ	27315	220T395	GASKET BEARING RETAINER.....	1
21	PAHZZ	52676	6219	BEARING,BALL DRUM ASSEMBLY.....	2
22	PAHZZ	96906	MS90725-167	SCREW,CAP,HEXAGON DRUM MOUNTING.....	8
23	PAHZZ	96906	MS35338-50	WASHER,LOCK SPROCKET MOUNTING.....	16
24	BHHH	27315	213J48	DRUM ASSEMBLY FRONT SHAFT.....	2
25	XDHZZ	27315	220T389	TUBE LUBRICATION.....	1
26	XDHZZ	79470	5-040110	INVERTED NUT,TUBE LUBRICATION.....	1
27	PAHZZ	79470	400X5	ELBOW,PIPE TO TUBE LUBRICATING.....	1
28	XBHZZ	27315	2408V001	COUPLING,PIPE LUBRICATING.....	1
29	PAHZZ	66640	9112001	PLUG,PIPE LUBRICATING.....	1
30	PAFFF	27315	223J54F1	DRUM,WINCH DIGGING.....	1
31	XDHZZ	27315	20H1580	STUD,PLAIN DRUM MOUNTING.....	2
32	PAHZZ	96906	MS35338-50	WASHER,LOCK DRUM MOUNTING.....	2
33	PAHZZ	96906	MS51967-20	NUT, PLAIN HEXAGON.....	2
34	PFHZZ	27315	8T97C3	WEDGE,WIRE ROPE RATCHET.....	1
35	PAHZZ	96906	MS35692-49	NUT, SLOTTED.....	2
36	PAHZZ	96906	MS24665-423	PIN,COTTER SLOTTED NUT.....	2
37	XDHZZ	27315	204P94	SPROCKET WHEEL.....	1
38	XDHZZ	96906	MS90728-166	SCREW,CAP,HEXAGON.....	8
39	PFHZZ	27315	210J8	SHAFT,DRUM DIGGING ASSEMBLY.....	1
40	XDHZZ	96906	MS-51953	NIPPLE,PIPE LUBRICATING.....	1
41	PAHZZ	27315	2408V002	COUPLING LUBRICATING.....	1
42	XDHZZ	96906	MS51504-A6	ELBOW,PIPE TC TUBE LUBRICATING.....	1
43	PAHZZ	75165	10302LPD	SEAL,PLAIN DRUM ASSEMBLY.....	1
44	XBHZZ	27315	201N13	GEAR,SPUR FRONT SHAFT.....	1
45	PBHZZ	60038	K91514	WASHER,KEY BEARING RETAINER.....	1
46	XDHZZ	27315	225N31	PLATE,RETAINING, SHAFT BEARING.....	1

END OF FIGURE

248-1



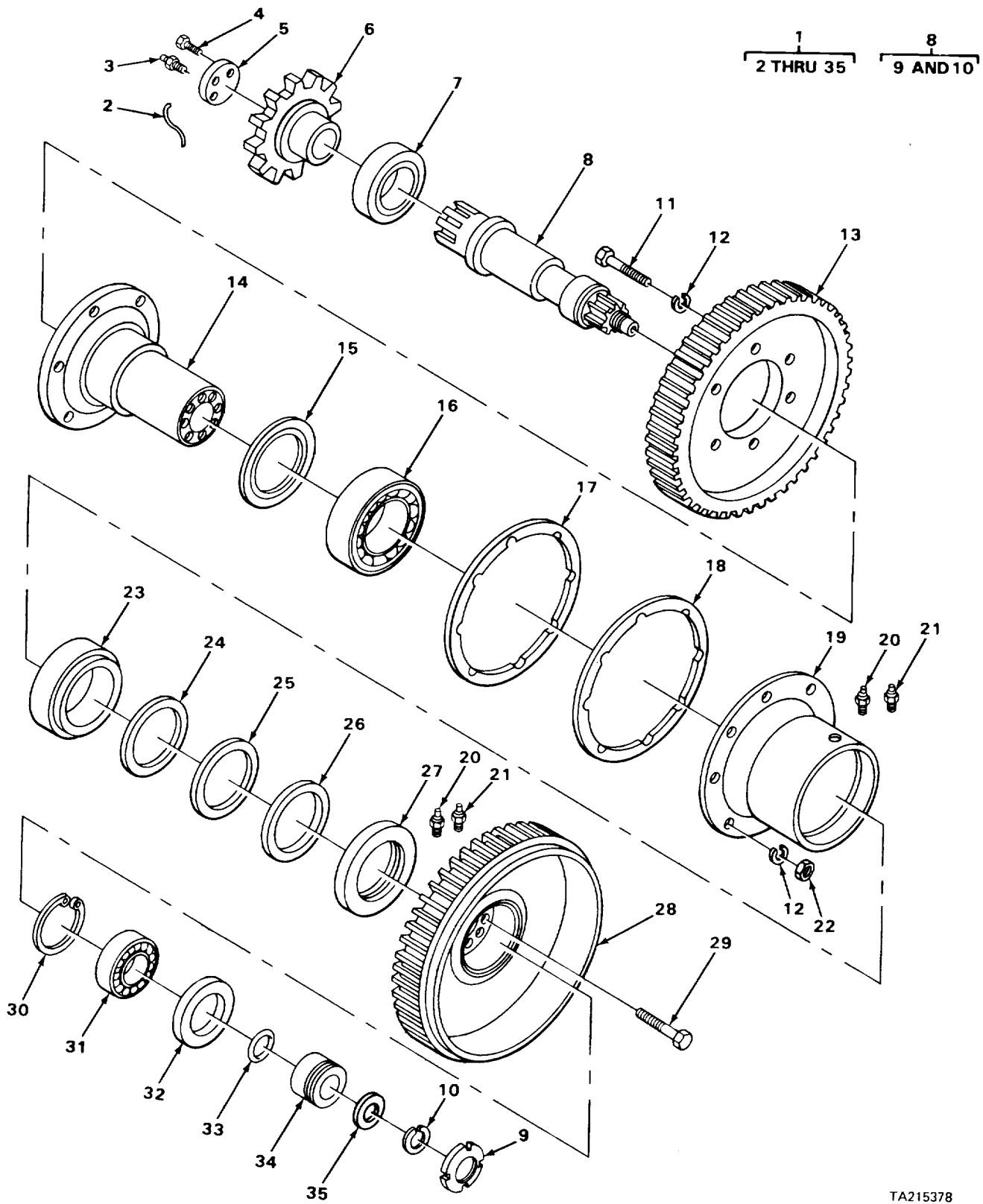

TA215378

FIGURE 249. REVERSING SHAFT ASSEMBLY

## SECTION II

TM5-3810-294-34P

(1) ITEM NO	(2) SMR CODE	(3) FSCM	(4) PART NUMBER	(5) DESCRIPTION AND USABLE ON CODES (UOC)	(6) QTY
GROUP 7416 SHAFTS					
FIG. 249 REVERSING SHAFT ASSEMBLY					
1	XBHHH	27315	2910J41F1	REVERSING SHAFT ASSEMBLY,CRANE .....	1
2	PAHZZ	27315	29-2910J41F1	WIRE, LOCK PLATE MOUNTING.....	1
3	PAOZZ	96906	MS15003-2	FITTING,LUBRICATION SHAFT END BEARING ....	1
4	PAHZZ	27315	20Z590	BOLT,MACHINE DRILLED,PLATE MOUNTING.....	2
5	XBHZZ	27315	218T568	PLATE SHAFT END .....	1
6	PAHZZ	27315	204N62	SPROCKET WHEEL REVERSING SHAFT .....	1
7	PAHZZ	52676	6215RS	BEARING,BALL,SHAFT .....	1
8	PFHZZ	27315	210N86F1	SHAFT,SHOULDERED REVERSING ASSEMBLY.....	1
9	PAHZZ	60038	TN09	NUT,PLAIN,ROUND SHAFT END.....	1
10	XBHZZ	27315	18Z1D7	WASHER,LOCK SHAFT END .....	1
11	XDHZZ	27315	20H2328H4	SCREW,CAP,HEXAGON SPUR GEAR MOUNTING .....	6
12	PAHZZ	96906	MS35338-48	WASHER,LOCK HOUSING MOUNTING.....	14
13	XBHZZ	27315	201N14	GEAR,SPUR REVERSING SHAFT.....	1
14	XBHZZ	27315	218J1	HUB REVERSING SHAFT .....	1
15	XDHZZ	27315	18Z1532D20	RETAINER,PACKING BEARING .....	1
16	PAHZZ	60038	782-772	BEARING,ROLLER HOUSING.....	1
17	PAHZZ	27315	20Z920	SHIM HOUSING.....	2
18	PAHZZ	27315	220P120	GASKET HOUSING.....	4
19	XBHZZ	27315	225J8	HOUSING REVERSING SHAFT HUB.....	1
20	PFOZZ	96906	MS35670-1	VALVE,SAFETY RELIEF DRUM BEARING.....	2
21	PAOZZ	96906	MS15003-1	FITTING,LUBRICATION DRUM BEARING.....	2
22	PAHZZ	96906	MS51967-14	NUT,PLAIN,HEXAGON HOUSING MOUNTING.....	8
23	PFHZZ	60038	52393-52618	BEARING,ROLLER, HOUSING.....	1
24	PAHZZ	27315	20Z612D114	SPACER ,PLATE 0.020,DRUM.....	3
25	PAHZZ	27315	20Z612D113	SHIM 0.0075,DRUM .....	2
26	PAHZZ	27315	20Z612D112	SHIM 0.005,DRUM .....	2
27	PAHZZ	80201	638AM54	SEAL,PLAIN ENCASED HUB.....	1
28	XDHHH	27315	213J36	DRUM REVERSING CLUTCH .....	1
29	XDHZZ	27315	20Z546D1	SCREW,CAP,HEXAGON DRUM MOUNTING.....	12
30	PFHZZ	27315	218T166	RING,RETAINING CAP SCREW.....	1
31	PAHZZ	11083	1S3743	BEARING,BALL,HUB .....	1
32	XDHZZ	80201	35049	SEAL,PLAIN BEARING.....	1
33	PAHZZ	27315	45Z91D80	PACKING,PREFORMED.....	1
34	PFHZZ	27315	218T433	SPACER BEARING.....	1
35	PAHZZ	27315	18Z44	WASHER,FLAT CLUTCH HUB .....	1

END OF FIGURE

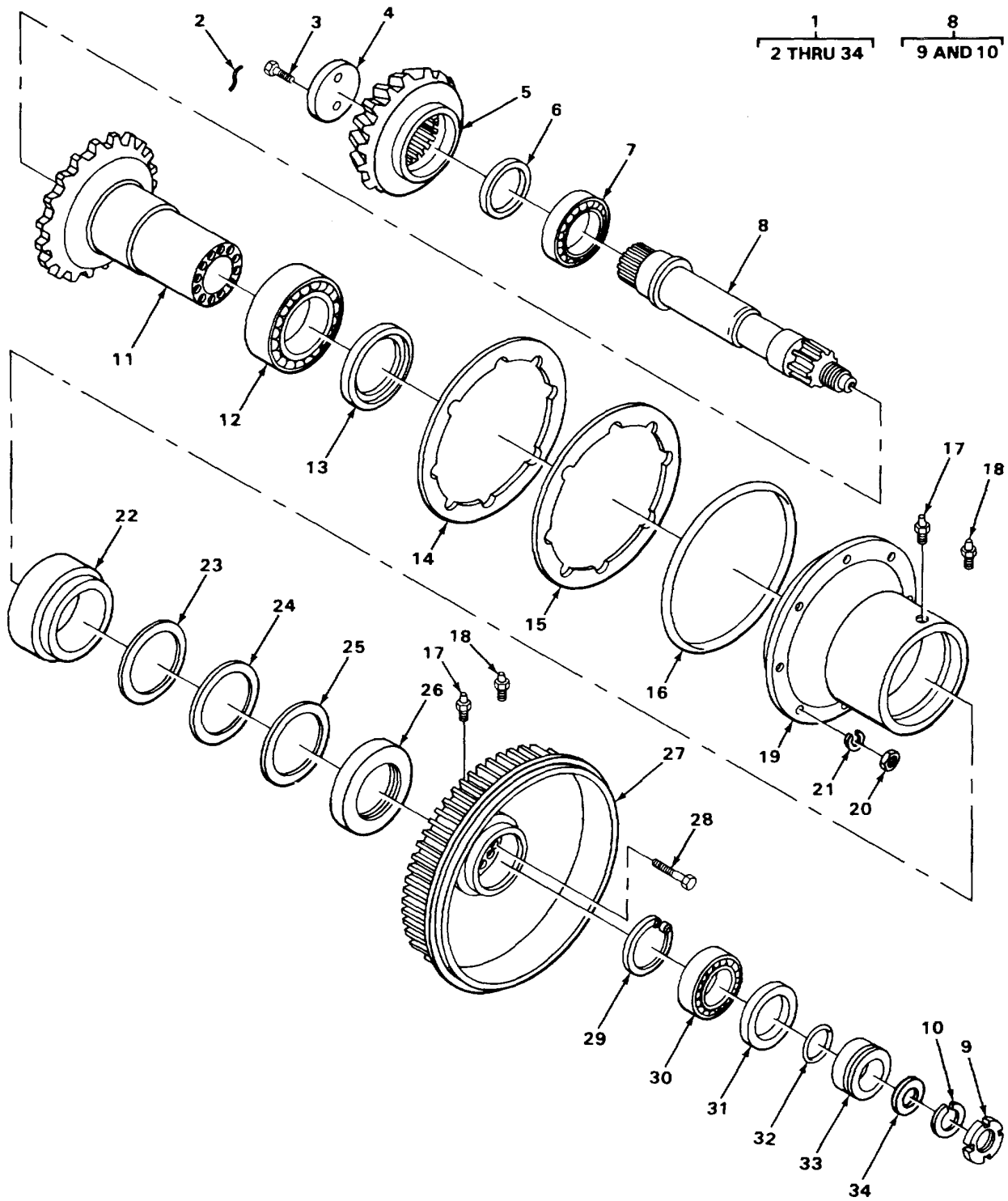

TA215379

Figure 250. HORIZONTAL SWING SHAFT ASSEMBLY

## SECTION II

TM5-3810-294-34P

(1) ITEM NO	(2) SMR CODE	(3) FSCM	(4) PART NUMBER	(5) DESCRIPTION AND USABLE ON CODES (UOC)	(6) QTY
GROUP 7416 SHAFTS					
FIG. 250 HORIZONTAL SWING SHAFT ASSEMBLY					
1	PFFZZ	27315	2910J38F1	SHAFT ASSEMBLY, HORIZONTAL SWING .....	2
2	XDHLZ	27315	22-2910J38F1	LOCKWIRE PLATE MOUNTING SCREW .....	1
3	PAHZZ	27315	20Z590	BOLT,MACHINE DRILLED,RETAINING CAP MOUNTING .....	2
4	XBHZZ	27315	218T4	PLATE GEAR RETAINING.....	1
5	XBHZZ	27315	202N33	GEAR,BEVEL SWING SHAFT .....	1
6	XBHZZ	27315	218T566	SPACER GEAR.....	1
7	PAHLZ	52676	6215RS	BEARING,BALL,SWING SHAFT.....	1
8	PFHHH	27315	210N81F1	SHAFT HORIZONTAL SWING ASSEMBLY .....	1
9	PAHZZ	60038	TN09	NUT,PLAIN,ROUND LOCK,BEARING .....	1
10	PAHZZ	60038	W09	WASHER,LOCK BEARING END.....	1
11	PFHZZ	27315	218N42C1	HUB BODY AND SPROCK SWING DRIVE CHAIN.....	1
12	PAHZZ	60038	782-772	BEARING,ROLLER SPROCKET.....	1
13	XDHZZ	79130	8504LPD	SEAL,PLAIN SPROCKET BEARING .....	1
14	PAHZZ	27315	20Z920	SHIM 0.005,HOUSING MOUNTING.....	2
15	PAHZZ	27315	220P120	GASKET HOUSING MOUNTING.....	4
16	PAHLZZ	27315	45Z91D15	PACKING,PREFORMED HOUSING SEAL.....	1
17	PFOLZ	96906	MS35670-1	VALVE,SAFETY RELIEF SHAFT.....	2
18	PAOZZ	96906	MS15003-1	FITTING,LUBRICATING SHAFT.....	2
19	PFHZZ	27315	225J7	HOUSING,SWING CLUTCH .....	1
20	PAHZZ	96906	MS51967-14	NUT,PLAIN,HEXAGON HOUSING MOUNTING.....	8
21	PAHZZ	96906	MS35335-37	WASHER,LOCK HOUSING MOUNTING .....	8
22	PAHZZ	60038	52393-52618	BEARING,ROLLER,TAPE CLUTCH HOUSING.....	1
23	PAHZZ	27315	20Z612D114	SPACER,PLATE DRUM END ADJUSTMENT .....	3
24	PAHZZ	27315	20Z612D113	SHIM 0.0075,DRUM END ADJUSTMENT .....	2
25	PAHZZ	27315	20Z612D112	SHIM 0.005,DRUM END ADJUSTMENT .....	2
26	PAHZZL	80201	638AM54	SEAL,PLAIN ENCASED SWING CLUTCH HOUSING .....	1
27	XDHZZ	27315	213J36	DRUM SWING SHAFT CLUTCH.....	1
28	PFHZZ	96906	MS51096-300	SCREW,CAP,HEXAGON DRUM MOUNTING.....	12
29	PFHZZ	27315	218T166	RING,LOCK,SPECIAL LOCK, DRUM MOUNTING .....	1
30	PAHZZ	11083	1S3743	BEARING,BALL,DRUM .....	1
31	XDHZZ	80201	35049	SEAL,PLAIN BALL BEARING.....	1
32	PAHZZ	27315	45Z91D80	PACKING,PREFORMED SPACER SEAL.....	1
33	PFHZZ	27315	218T433	SPACER,RING DRUM BEARING .....	1
34	PAHZZ	27315	18Z44	WASHER,FLAT DRUM MOUNTING.....	1

END OF FIGURE

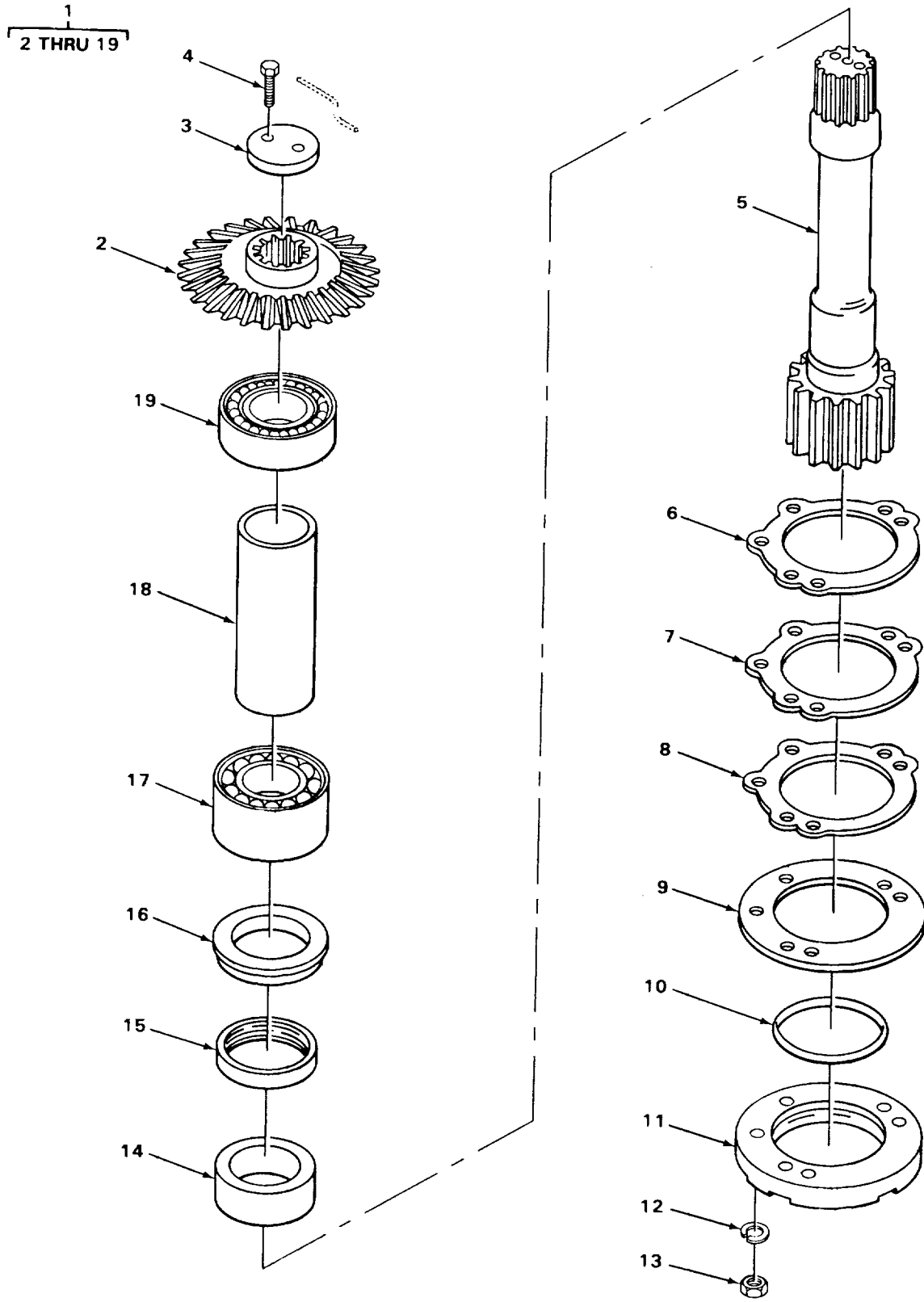

TA218380

FIGURE 251. VERTICAL SWING SHAFT ASSEMBLY

## SECTION II

TM5-3810-294-34P

(1) ITEM NO	(2) SMR CODE	(3) FSCM	(4) PART NUMBER	(5) DESCRIPTION AND USABLE ON CODES (UOC)	(6) QTY
GROUP 7416 SHAFTS					
FIG. 251 VERTICAL SWING SHAFT ASSEMBLY					
1	AFFFF	27315	2910N36-2	SWING SHAFT ASSEMBLY,VERTICAL.....	1
2	XBFZZ	27315	202N34	GEAR,BEVEL VERTICAL SWING SHAFT.....	1
3	XBFZZ	27315	218T4	PLATE,RETAINING GEAR RETAINING.....	1
4	XDFZZ	27315	20T7366D113	SCREW,CAP,HEXAGON DRILLED,BEVEL GEAR MOUNTING .....	2
5	PFFZZ	27315	210N85	SHAFT,SHOULDERED VERTICAL SWING .....	1
6	PAFZZ	27315	20Z1068D1	SHIM 0.005,GEAR SPACER.....	1
7	PAFZZ	27315	20Z1068D3	SHIM 0.020,GEAR SPACER.....	1
8	PAFZZ	27315	20Z106802	SHIM 0.0075,GEAR SPACER.....	3
9	PAFZZ	27315	2201T357	GASKET RETAINER .....	1
10	PAFZZ	27315	45Z91D101	PACKING,PREFORMED SHAFT OIL SEAL.....	1
11	XBFZZ	27315	218T539	RETAINER VERTICAL SWING SHAFT .....	1
12	PAFZZ	96906	MS35335-37	WASHER,LOCK RETAINER MOUNTING.....	6
13	PAFZZ	96906	MS51967-14	NUT, PLAIN,HEXAGON RETAINER MOUNTING .....	6
14	XBFZZ	27315	218T538	SPACER BALL BEARING .....	1
15	XDFZZ	49367	455146	SEAL OIL.....	1
16	XBFZZ	27315	218T537	RETAINER BEARING.....	1
17	PAFZZ	43334	5314	BEARING,BALL,SHAFT .....	1
18	XBFZZ	27315	218T583	SPACER SHAFT BEARING .....	1
19	PAFZZ	43334	5213	BEARING,BALL,SHAFT .....	1

END OF FIGURE

251-1

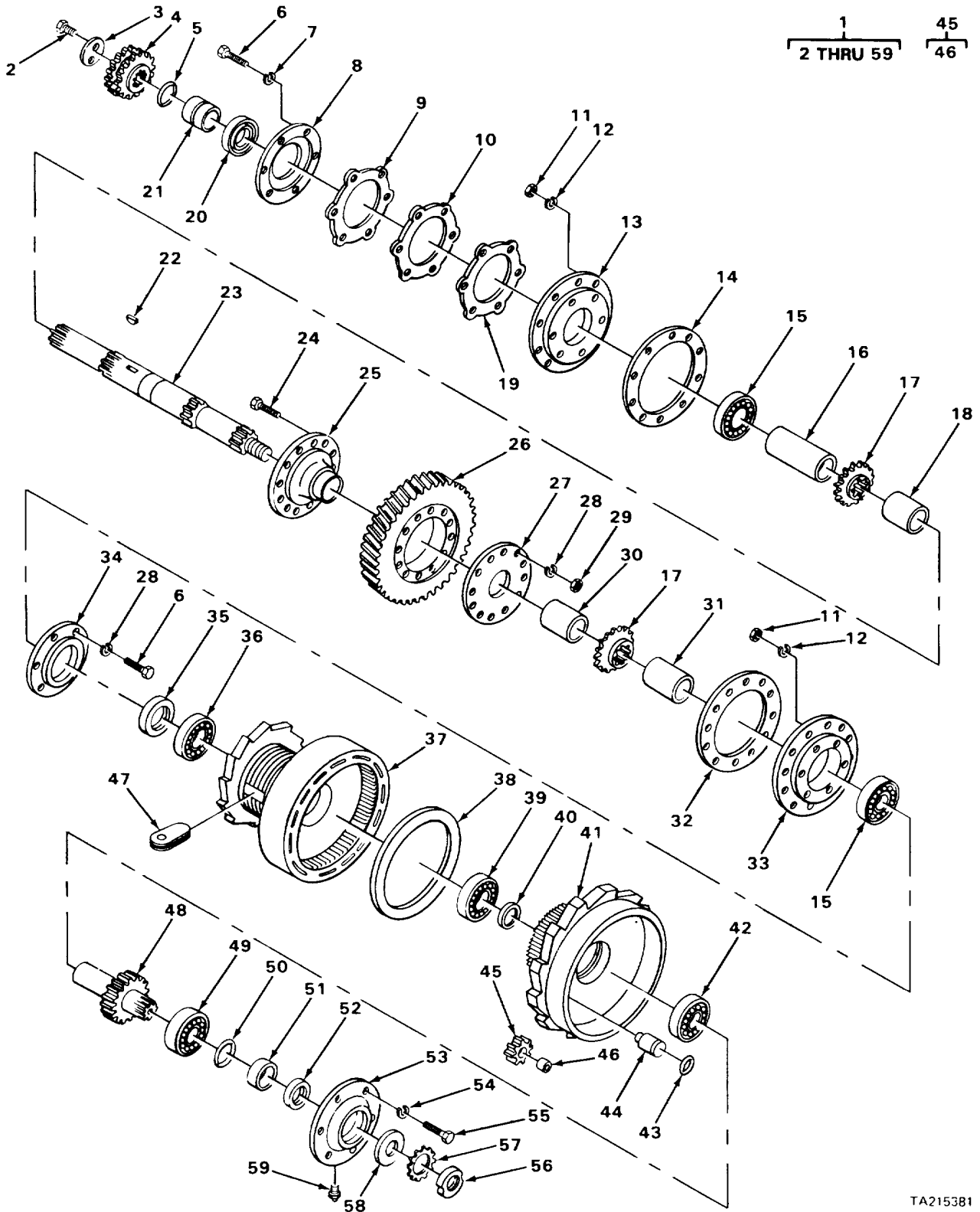

FIGURE 252. BOOM HOIST SHAFT ASSEMBLY

TA215381

## SECTION II

TM5-3810-294-34P

(1) ITEM NO	(2) SMR CODE	(3) FSCM	(4) PART NUMBER	(5) DESCRIPTION AND USABLE ON CODES (UOC)	(6) QTY
GROUP 7416 SHAFTS					
FIG. 252 BOOM HOIST SHAFT ASSEMBLY					
1	XBFHH	27315	2910J39-1	BOOM HOIST SHAFT ASSEMBLY CRANE .....	1
2	XDHZZ	27315	20T7366D113	SCREW,CAP,HEXAGON DRILLED,END CAP MOUNTING .....	2
3	XBHZZ	27315	18T6460	PLATE END,RETAINING .....	1
4	XBHZZ	27315	204N60	SPROCKET BOOM HOIST SHAFT ASSEMBLY .....	1
5	PAHZZ	27315	45Z91D44	PACKING,PREFORMED SPACER SEAL.....	1
6	PAHZZ	96906	MS90727-163	SCREW,CAP,HEXAGON RETAINER MOUNTING .....	12
7	PAHZZ	96906	MS35335-39	WASHER,LOCK RETAINER MOUNTING.....	6
8	XBHZZ	27315	225P41	RETAINER BEARING.....	1
9	PAHZZ	60038	K22905	GASKET 0.005,BEARING RETAINER .....	6
10	PAHZZ	60038	K22907	SHIM 0.0075,BEARING RETAINER.....	6
11	PAHZZ	96906	MS51967-20	NUT,PLAIN,HEXAGON BEARING RETAINER MOUNTING .....	6
12	PFHZZ	96906	MS35338-50	WASHER,LOCK BEARING RETAINER MOUNTING .....	6
13	PFHZZ	27315	225P37	RETAINER,ROLLER, BEARING .....	1
14	PAHZZ	27315	820P17	GASKET BEARING RETAINER SEAL.....	1
15	PAHZZ	60038	758-752	BEARING,ROLLER, SHAFT.....	2
16	XBHZZ	27315	218T562	SPACER SHAFT .....	1
17	PFHZZ	27315	204P59	SPROCKET WHEEL HOIST CHAIN .....	2
18	XBHZZ	27315	218T563	SPACER SHAFT .....	1
19	PAHZZ	60036	K22920	SHIM 0.02,BEARING RETAINER.....	2
20	PFHZZ	27315	18Z255DI2	SEAL,PLAIN SHAFT.....	1
21	XBHZZ	27315	218P151	SPACER SHAFT .....	1
22	PFHZZ	27315	20H1400D11	KEY,WOODRUFF WORM HUB MOUNTING .....	1
23	PFHZZ	27315	210J7	SHAFT BOOM HOIST ASSEMBLY.....	1
24	PAHZZ	96906	MS90726-170	SCREW,CAP,HEXAGON WORM HUB MOUNTING .....	12
25	XBHZZ	27315	18P78C1	HUB WORM GEAR .....	1
26	XBHZZ	27315	203T1	GEAR,WORM SHAFT DRIVE .....	1
27	XBHZZ	27315	216P122	PLATE WORM GEAR MOUNTING .....	1
28	XDHZZ	78189	1128-00	WASHER,LOCK WORM HUB MOUNTING .....	18
29	PAHLZZ	96906	MS51968-20	NUT,PLAIN,HEXAGON WORM HUB MOUNTING ..	12
30	XBHZZ	27315	218T564	SPACER SPROCKET .....	1
31	XBHZZ	27315	218T565	SPACER SPROCKET .....	1
32	PAHZZ	27315	218P80	GASKET MOUNTING PLATE .....	1
33	PFHZZ	27315	225N25	PLATE,RETAINING SHAFT MOUNTING.....	1
34	PFHLZ	27315	225P36	RETAINER,ROLLER, BEARING .....	1
35	XDHZZ	79130	11785LDS	SEAL,PLAIN BEARING.....	1
36	PAHZZ	43334	7516X1	BEARING,BALL,HOIST DRUM .....	1
37	PFHZZ	27315	223J41	DRUM HOIST .....	1
38	XDHZZ	75165	9856TYPERUP	SEAL,PLAIN,ENCLOSED DRUM.....	1
39	PAHZZ	27315	25Z377D20	BEARING,BALL,DRUM .....	1
40	PFHZZ	27315	218T155	SPACER,RING BALL BEARING .....	1
41	PFHZZ	27315	213J23	DRUM PLANETARY CLUTCH .....	1
42	PAHZZ	43334	3L19X1	BEARING,BALL,HUB .....	1



## SECTION II

TM5-3810-294-34P

(1) ITEM NO	(2) SMR CODE	(3) FSCM	(4) PART NUMBER	(5) DESCRIPTION AND USABLE ON CODES (UOC)	(6) QTY
43	XDHZZ	27315	45Z91D21	PACKING,PREFORMED.....	3
44	PFHZZ	27315	219T78	PIN PINION.....	3
45	PFHZZ	27315	201T1F1	GEAR,SPUR PLANET GEAR.....	3
46	PAHZZ	96906	MS17795-177	BEARING,SLEEVE PINION.....	3
47	PAHZZ	27315	8T95C1	WEDGE,WIRE ROPE SOCKET.....	1
48	PFHZZ	27315	201N8	GEARSHAFT,SPUR PLANETARY DRIVER GEAR.	1
49	XDHZZ	27315	3L20	BEARING,BALL SHAFT.....	1
50	PAHZZ	27315	45Z91D49	PACKING,PREFORMED SHAFT SEAL.....	1
51	PFHZZ	27315	218T156	SPACER,RING SHAFT.....	1
52	XDHZZ	79130	8875LP0	SEAL,PLAIN SHAFT.....	1
53	XBHZZ	27315	218P4101	RETAINER OIL SEAL.....	1
54	PAHZZ	96906	MS35335-35	WASHER,LOCK RETAINER MOUNTING.....	6
55	PAHZZ	96906	MS51096-359	SCREW,CAP,HEXAGON RETAINER MOUNTING.....	6
56	PAHZZ	60038	TN12	NUT,PLAIN,ROUND SHAFT END.....	1
57	PAHZZ	2735	18Z1D10	WASHER,LOCK SHAFT END.....	1
58	PFHZZ	27315	18H3892D282	WASHER,FLAT SHAFT END.....	1
59	PAHZZ	96906	MS15003-1	FITTING,LUBRICATION SHAFT.....	1

END OF FIGURE

252-2

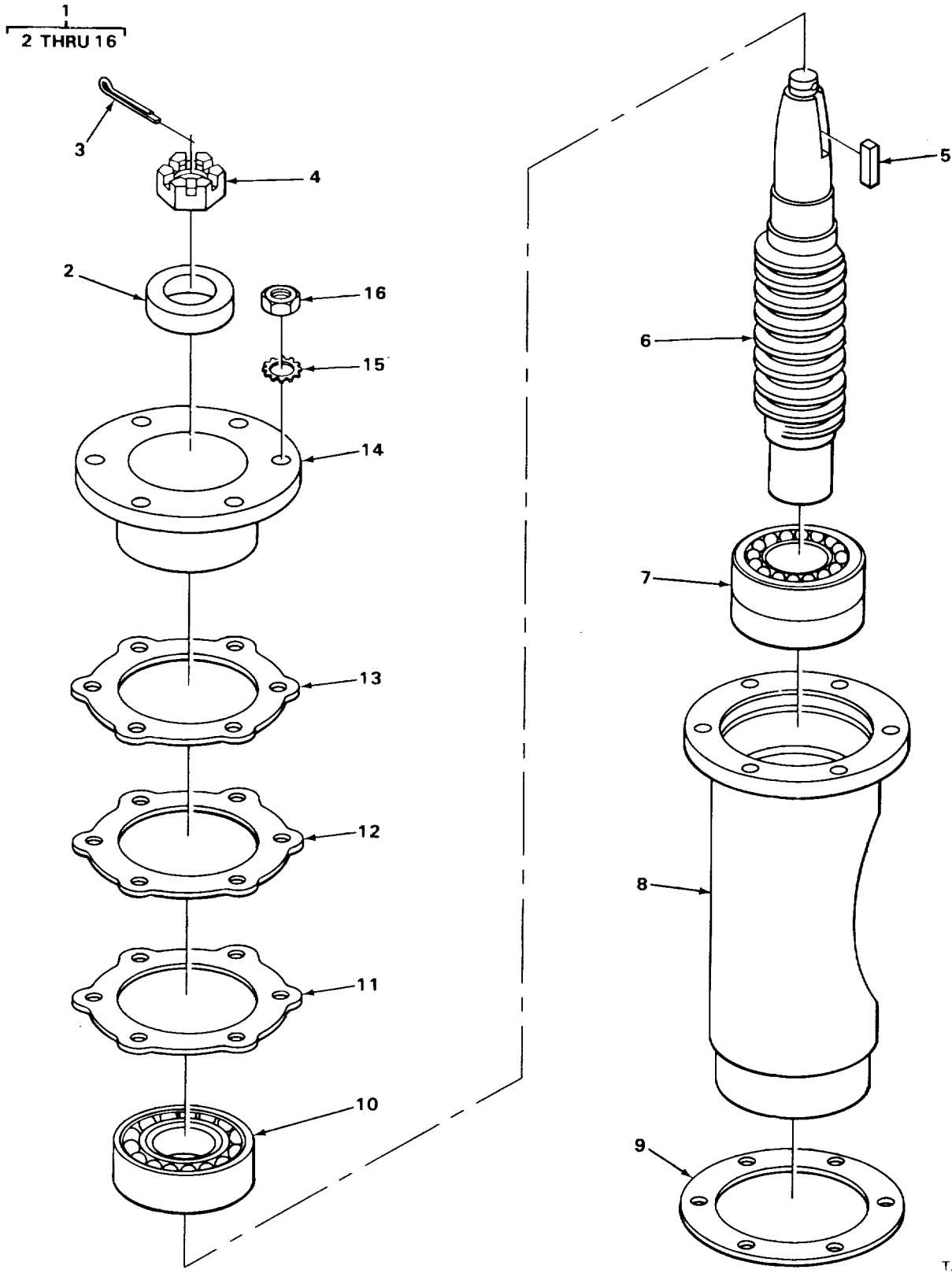

TA215382

FIGURE 253. WORM SHAFT ASSEMBLY

## SECTION II

TM5-3810-294-34P

(1) ITEM NO	(2) SMR CODE	(3) FSCM	(4) PART NUMBER	(5) DESCRIPTION AND USABLE ON CODES (UOC)	(6) QTY
GROUP 7416 SHAFTS					
FIG. 253 WORM SHAFT ASSEMBLY					
1	XBHHH	27315	2910N13-2	SHAFT ASSEMBLY WORM.....	1
2	XDHZZ	49367	450291	SEAL OIL.....	1
3	PAHZZ	96906	MS24665-359	PIN,COTTER NUT LOCKING.....	1
4	PFHZZ	95019	20-74-61	NUT,CASTELLATED SHAFT.....	1
5	PFHZZ	30076	21154	KEY,MACHINE SHAFT.....	1
6	PFHZZ	27315	3U10	WORM SHAFT WORM.....	1
7	XDHZZ	52676	7310BGDT	BEARING,BALL DUPLEX SHAFT SLEEVE.....	1
8	PFHZZ	27315	218P7301	SLEEVE SHAFT.....	1
9	PAHZZ	27315	220T179	GASKET SHAFT SLEEVE.....	1
10	PAHZZ	43334	ND3311	BEARING,BALL, RETAINER.....	1
11	PBHZZ	60038	K22420	SHIM 0.020,BEARING RETAINER.....	1
12	PBHZZ	60038	K22407	SHIM 0.0075,BEARING RETAINER.....	3
13	XDHLZ	60038	K22405	SHIM 0.005,BEARING RETAINER.....	1
14	XBHZZ	27315	225P1301	RETAINER BEARING.....	1
15	PAHZZ	96906	MS35335-37	WASHER,LOCK EXTERNAL TOOTH, BEARING RETAINER MOUNTING.....	6
16	PAHZZ	96906	MS51967-14	NUT,PLAIN,HEXAGON BEARING RETAINER MOUNTING.....	6

END OF FIGURE

253-1

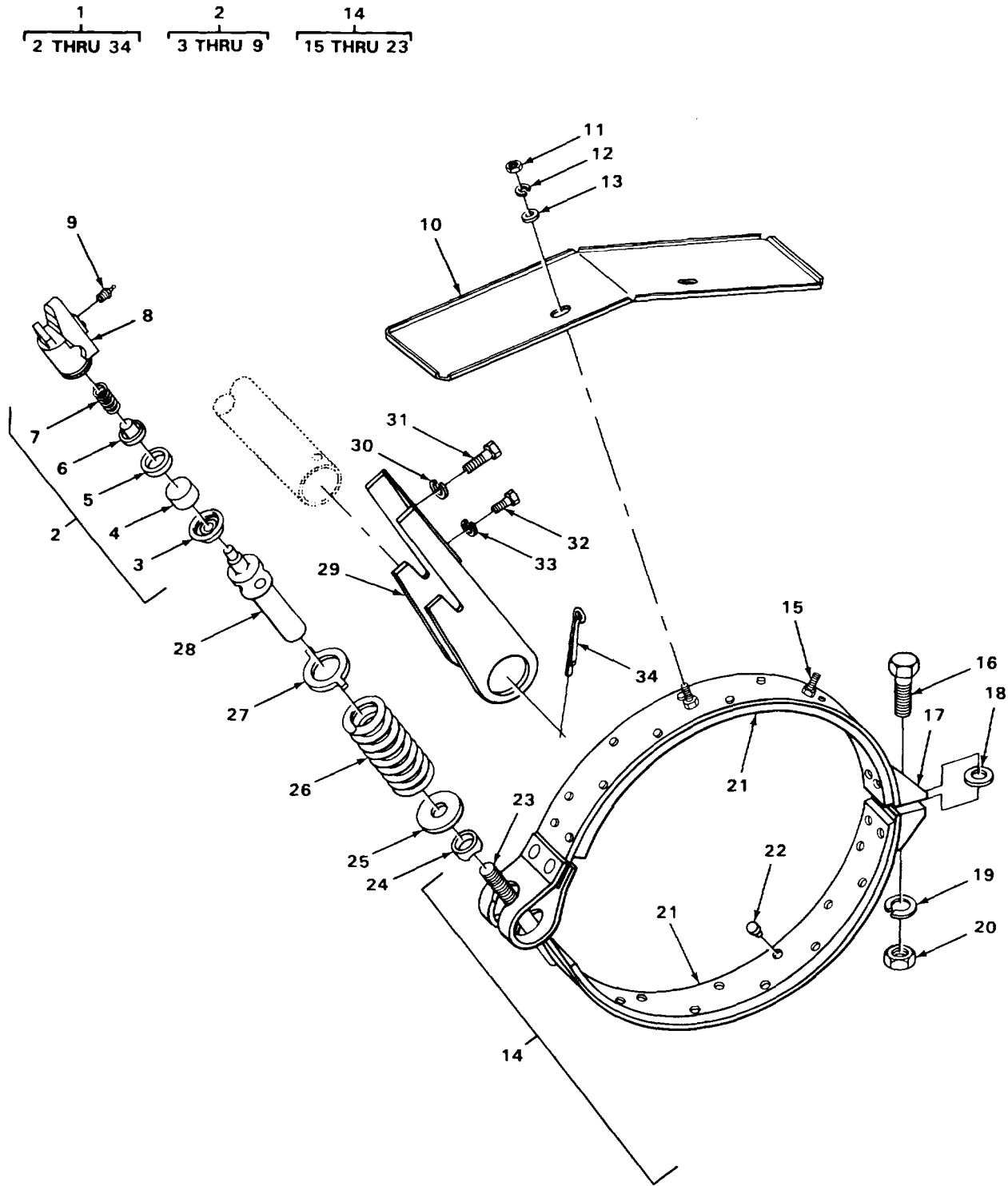

TA215364

FIGURE 254. BOOM HOIST BRAKE ASSEMBLY

## SECTION II

TM5-3810-294-34P

(1) ITEM NO	(2) SMR CODE	(3) FSCM	(4) PART NUMBER	(5) DESCRIPTION AND USABLE ON CODES (UOC)	(6) QTY
GROUP 7417 HOISTS					
FIG. 254 BOOM HOIST BRAKE ASSEMBLY					
1	XBOFF	27315	2915J43-5	BOOM HOIST BRAKE ASSEMBLY .....	1
2	PAOOO	27315	2915N13-4	PARTS KIT, HYDRAULIC HOIST BRAKE .....	1
3	PAOZZ	63477	F368G	BOOT, .....	1
4	XAOZZ	63477	FC1311	PISTON HYDRAULIC .....	1
5	PAOZZ	27315	45Z354	CUP, HYDRAULIC BRAKE .....	1
6	XAOZZ	63477	FC11040	CUP, EXPANDER HYDRAULIC .....	1
7	XDOZZ	63477	FC11449	SPRING, HELICAL WHEEL CYLINDER .....	1
8	XAOZZ	63477	FE3072	BODY CYLINDER, HYDRAULIC .....	1
9	PAOZZ	63477	F11410	BLEEDER VALVE, HYDRAULIC .....	1
10	XBOZZ	27315	215P40	GUARD DRIP .....	1
11	PAOZZ	96906	MS51967-8	NUT, PLAIN, HEXAGON GUARD MOUNTING .....	2
12	PAOZZ	96906	MS35338-46	WASHER, LOCK GUARD MOUNTING .....	2
13	PAOZZ	96906	MS27183-13	WASHER, FLAT GUARD MOUNTING .....	2
14	XBOFF	27315	215N134F1	BAND ASSEMBLY BOOM HOIST BRAKE .....	1
15	PAOZZ	96906	MS90725-55	SCREW, CAP, HEXAGON GUARD MOUNTING .....	2
16	PFFZZ	96906	MS90727-187	SCREW, CAP, HEXAGON BRAKE BAND .....	1
17	XBOZZ	27315	216T310	BRACKET BRAKE BAND .....	2
18	PAFZZ	96906	MS27183-23	WASHER, FLAT BRAKE BAND .....	1
19	PAFZZ	96906	MS35338-46	WASHER, LOCK BRAKE BAND .....	1
20	PAFZZ	96906	MS51968-23	NUT, PLAIN, HEXAGON BRAKE BAND .....	1
21	PAFZZ	75165	600	LINING, BRAKE HOIST .....	2
22	PFFZZ	96906	MS16536-252	RIVET, TUBULAR, FLAT .....	30
23	XBFFZ	27315	215T54	ROD LIVE END .....	1
24	PFOZZ	27315	218T418	SPACER, SLEEVE BRAKE LINKAGE .....	1
25	PFOZZ	96906	MS27183	WASHER, FLAT BRAKE LINKAGE .....	1
26	PAOZZ	27315	17T224	SPRING, HELICAL, BRAKE LINKAGE .....	1
27	PAOZZ	27315	218T309	WASHER, KEY BRAKE LINKAGE .....	1
28	PFOZZ	27315	215T66	PUSH ROD, HYDRAULIC .....	1
29	XBOZZ	27315	216N102	BRACKET HYDRAULIC CYLINDER MOUNTING ...	1
30	PAOZZ	96906	MS35338-47	WASHER, LOCK CYLINDER MOUNTING .....	2
31	PADZZ	96906	MS90727-85	SCREW, CAP, HEXAGON CYLINDER MOUNTING .....	2
32	PAOZZ	96906	MS90725-31	SCREW, CAP, HEXAGON CYLINDER MOUNTING .....	2
33	PAOZZ	96906	MS35338-45	WASHER, LOCK CYLINDER MOUNTING .....	2
34	PAOZZ	96906	MS24665-753	PIN, COTTER BRACKET PIN MOUNTING .....	1

END OF FIGURE

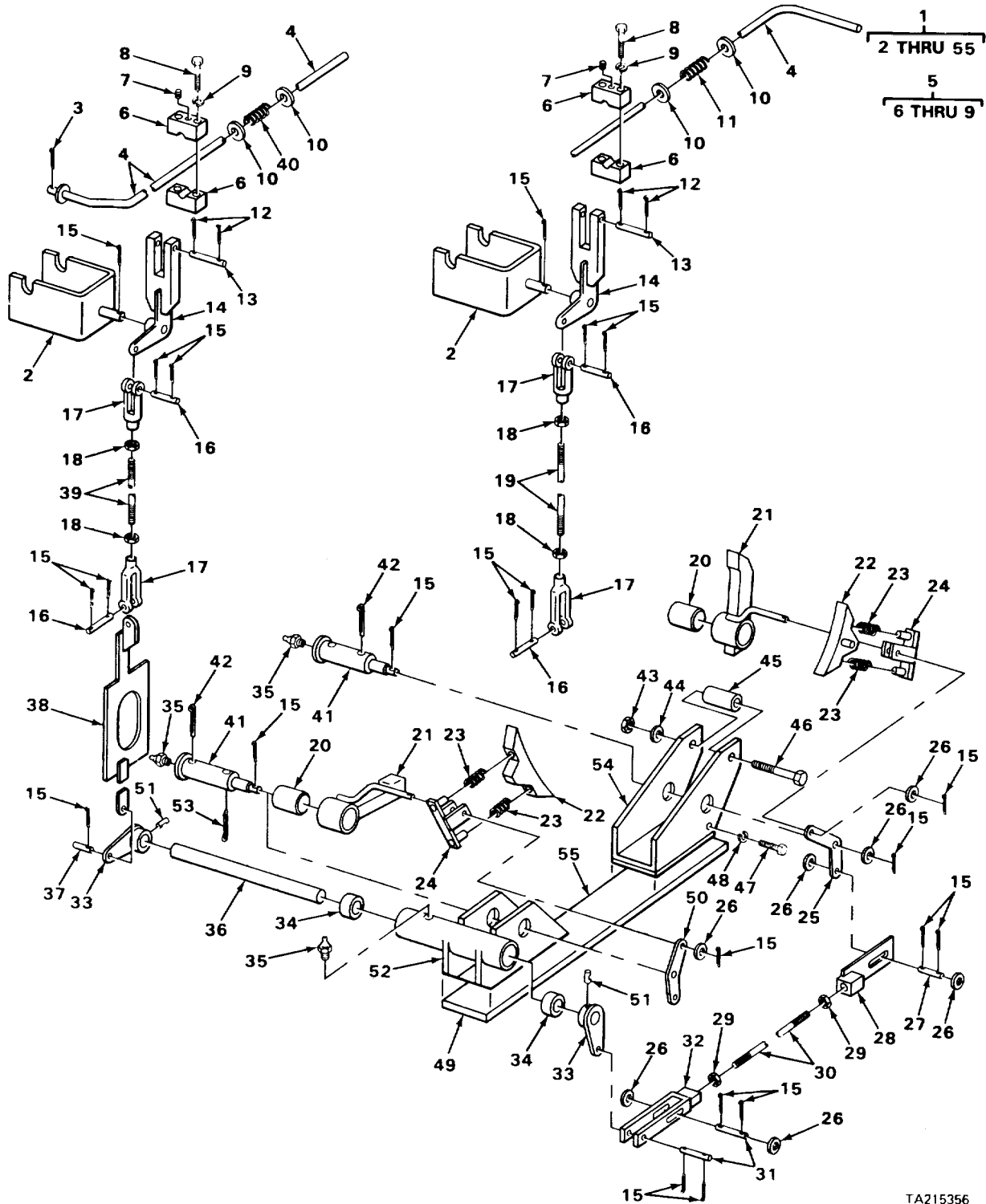

TA215356

FIGURE 255. BOOM HOIST PAWL ASSEMBLY

## SECTION II

TM5-3810-294-34P

(1) ITEM NO	(2) SMR CODE	(3) FSCM	(4) PART NUMBER	(5) DESCRIPTION AND USABLE ON CODES (UOC)	(6) QTY
GROUP 7417 HOISTS					
FIG. 255 BOOM HOIST PAWL ASSEMBLY					
1	XBHHH	27315	2100J396F1	PAWL ASSEMBLY BOOM HOIST .....	1
2	XBFFZ	27315	216P415	BRACKET CRANK MOUNTING.....	2
3	PAOZZ	96906	MS24665-353	PIN,COTTER CLUTCH RELEASE ROD.....	1
4	XBOZZ	27315	220P206	ROD CLUTCH RELEASE.....	1
5	XBFFF	27315	218T620F1	COLLAR ASSEMBLY RELEASE ROD.....	2
6	XBFFZ	27315	1-218T620	COLLAR BODY .....	1
7	PAFZZ	96906	MS51973-54	SETSCREW COLLAR MOUNTING.....	1
8	PAFZZ	96906	MS90728-38	BOLT,MACHINE COLLAR MOUNTING.....	2
9	PAFZZ	96906	MS35338-45	WASHER,LOCK COLLAR MOUNTING .....	2
10	PAOZZ	96906	MS27183-17	WASHER,FLAT SPRING RETAINING .....	4
11	PAOZZ	27315	17H274	SPRING HELICAL, CLUTCH RELEASE ROD.....	1
12	PAOZZ	96152	A82-1	PIN,COTTER PIN MOUNTING.....	4
13	XBOZZ	27315	19F46D7	PIN,STRAIGHT CRANK YOKE .....	2
14	XBOZZ	27315	206P197	CRANK BOOM HOIST PAWL .....	2
15	PAOZZ	96906	MS24665-283	PIN,COTTER CRANK MOUNTING.....	22
16	XBOZZ	27183	19F48D3	PIN,STRAIGHT CLEVIS ROD END .....	4
17	PFOZZ	96906	MS35812-4	CLEVIS,ROD END CONTROL ROD.....	4
18	PAOZZ	96906	MS35691-21	NUT,PLAIN,HEXAGON CLEVIS .....	4
19	XBOZZ	27315	220T418D3	ROD CONTROL,CLUTCH RELEASE .....	1
20	PAFZZ	76005	J5345	MOUNT,RESILIENT PAWL BEARING.....	2
21	PFFZZ	27315	206P344F1C	PAWL BOOM HOIST.....	2
22	PAFZZ	27315	15Z288	SHOE,BRAKE PAWL.....	2
23	PAFZZ	27315	17H281	SPRING,HELICAL,BEAM.....	4
24	XBFFZ	27315	206P45F1	BALANCE,BEAM FRICTION SHOE.....	2
25	XBFFZ	27315	206T210	LINK FRONT PAWL .....	1
26	PAFZZ	96906	MS27183-13	WASHER,FLAT PIN MOUNTING.....	6
27	XDFZZ	27315	19F48D1	PIN,STRAIGHT PAWL LINK.....	1
28	XBFFZ	27315	206T211	ROD END FRONT PAWL LINK.....	1
29	PAFZZ	96906	MS35691-21	NUT,PLAIN,HEXAGON CLEVIS MOUNTING.....	2
30	XBFFZ	27315	220T418D2	ROD PAWL LINK.....	1
31	PFFZZ	27315	19F48D5	PIN,STRAIGHT.....	2
32	XBFFZ	27315	206T208	CLEVIS ROD END PAWL LINK .....	1
33	XBFFZ	27315	206T207	LINK PITMAN,PAWL .....	1
34	PFFZZ	60960	P78-4	BEARING,SLEEVE REAR PAWL BRACKET.....	2
35	PAOZZ	96906	MS15003-1	FITTING,LUBRICATION PAWL PIN.....	3
36	XBFFZ	27315	219T283	PIN PAWL LINK.....	1
37	BFZZ	27315	19T3650D19	PIN,STRAIGHT,HEADED PAWL LINK.....	1
38	XBFFZ	27315	206P202	LINK BOOM HOIST PAWL.....	1
39	XBOZZ	27315	220T418D1	ROD CONTROL CLUTCH RELEASE .....	1
40	PAOZZ	27315	17H287	SPRING,HELICAL CLUTCH RELEASE ROD.....	1
41	PFFZZ	27315	219T267	PIN PAWL LINKAGE .....	2
42	PFFZZ	96906	MS24665264	PIN,COTTER PAWL PIN MOUNTING .....	2
43	PAFZZ	96906	MS51967-14	NUTPLAIN,HEXAGON LINK MOUNTING.....	1
44	PAFZZ	96906	MS35338-48	WASHER,LOCK LINK MOUNTING.....	1
45	XBFFZ	27315	18P932D52	SPACER LINK MCUNTING.....	1
46	PAFZZ	96906	MS90728-120	SCREW,CAP,HEXAGON LINK MOUNTING.....	1
47	PAFZZ	96906	MS90725-3	SCREW,CAP,HEXAGON ROD END MOUNTING...	1
48	PAFZZ	96906	MS35338-44	WASHER,LOCK ROD END MOUNTING .....	1

## SECTION II

TM5-3810-294-34P

(1) ITEM NO	(2) SMR CODE	(3) FSCM	(4) PART NUMBER	(5) DESCRIPTION AND USABLE ON CODES (UOC)	(6) QTY
49	XBFZZ	27315	18H4041D207	SHIM 12 GAUGE,FRONT BRACKET MOUNTING .....	1
50	XBFZZ	27315	206T209	LINK REAR PAWL.....	1
51	XBFZZ	27315	819H67D21	PIN,GROOVED CRANK MOUNTING .....	1
52	XDHZZ	27315	216P414F	BRACKET REAR PAWL MOUNTING .....	1
53	PFOZZ	27315	220T373	ROD END PAWL PIN MOUNTING.....	2
54	XBHZZ	27315	216P413	BRACKET FRONT PAWL MOUNTING.....	1
55	XBHZZ	27315	18H4041D118	PLATE MOUNTING .....	1

END OF FIGURE

255-2



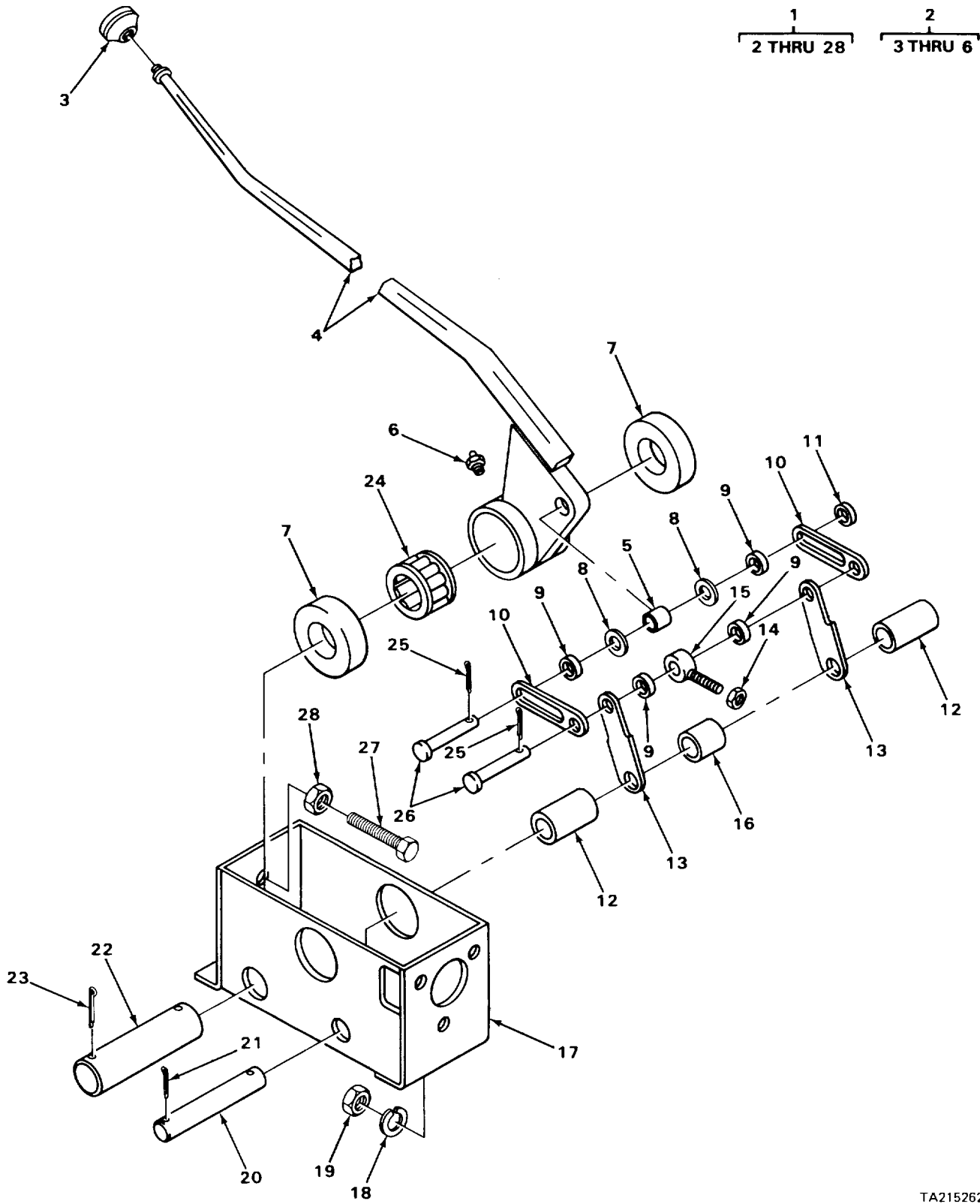

FIGURE 256. SWING BRAKE CONTROL STAND

## SECTION II

TM5-3810-294-34P

(1) ITEM NO	(2) SMR CODE	(3) FSCM	(4) PART NUMBER	(5) DESCRIPTION AND USABLE ON CODES (UOC)	(6) QTY
GROUP 7419 TURNTABLE					
FIG. 256 SWING BRAKE CONTROL STAND					
1	AOFF	27315	21CON173F2	SWING BRAKE CONTROL CRANE .....	1
2	XBOFF	27315	206P173F1	LEVER ASSEMBLY BRAKE ACTUATING.....	1
3	PFOZZ	78640	A385A	KNOB LEVER .....	1
4	XBFZZ	27315	1-206P 173	LEVER BRAKE ACTUATING .....	1
5	PAFZZ	27315	5T1586	BEARING,SLEEVE LEVER ASSEMBLY.....	1
6	PAOZZ	96906	MS15003-1	FITTING,LUBRICATION LEVER ASSEMBLY.....	1
7	XBFZZ	27315	218T513D2	SPACER LEVER SHAFT.....	2
8	PAFZZ	96906	MS27183-17	WASHER,FLAT STRAIGHT PIN MOUNTING.....	2
9	XDFZZ	27315	218T53	SPACER,SLEEVE LINK MOUNTING.....	4
10	PFFZZ	27315	206T6	CONNECTING LINK,RIG BRAKE ACTUATING .....	2
11	PFFZZ	27315	3612V006	WASHER,FLAT HEAVY .....	1
12	XBFZZ	27318	18P933D30	SPACER LINKAGE.....	2
13	PFFZZ	27315	206T8	LINK,CONNECTING BRAKE ACTUATING.....	2
14	PAFZZ	96906	MS35691-21	NUT,PLAIN,HEXAGON JAM,PUSH ROD .....	1
15	XBFZZ	27315	20Z660	ROD,PUSH CYLINDER.....	1
16	XBFZZ	27315	18P933D34	SPACER LINKAGE.....	1
17	XBFZZ	27315	216P312	BRACKET CYLINDER MOUNTING .....	1
18	PAFZZ	96906	MS35338-46	WASHER,LOCK CYLINDER ASSEMBLY MOUNTING .....	3
19	PAFZZ	96906	MS51968-8	NUT,PLAIN,HEXAGON CYLINDER ASSEMBLY MOUNTING .....	3
20	XBFZZ	27315	19F4D17	PIN LINKAGE MOUNTING.....	1
21	PAFZZ	96906	MS24665-493	PIN,COTTER PIN MOUNTING.....	2
22	XBFZZ	27315	210T44	SHAFT LEVER .....	1
23	PAFZZ	96906	MS24665-686	PIN,COTTER LEVER SHAFT MOUNTING .....	2
24	PFFZZ	43334	95932	ROLLER ASSEMBLY, LEVER.....	1
25	PAFZZ	96906	MS24665-351	PIN,COTTER STRAIGHT PIN MOUNTING .....	2
26	PFFLZ	27315	19Z150D8	PIN,STRAIGHT,HEADED LINK MOUNTING .....	2
27	PFFZZ	96906	MS1955-44	SETSCREW LEVER ADJUSTING .....	1
28	PAFZZ	96906	MS51967-8	NUT,PLAIN,HEXAGON .....	1

END OF FIGURE

256-1

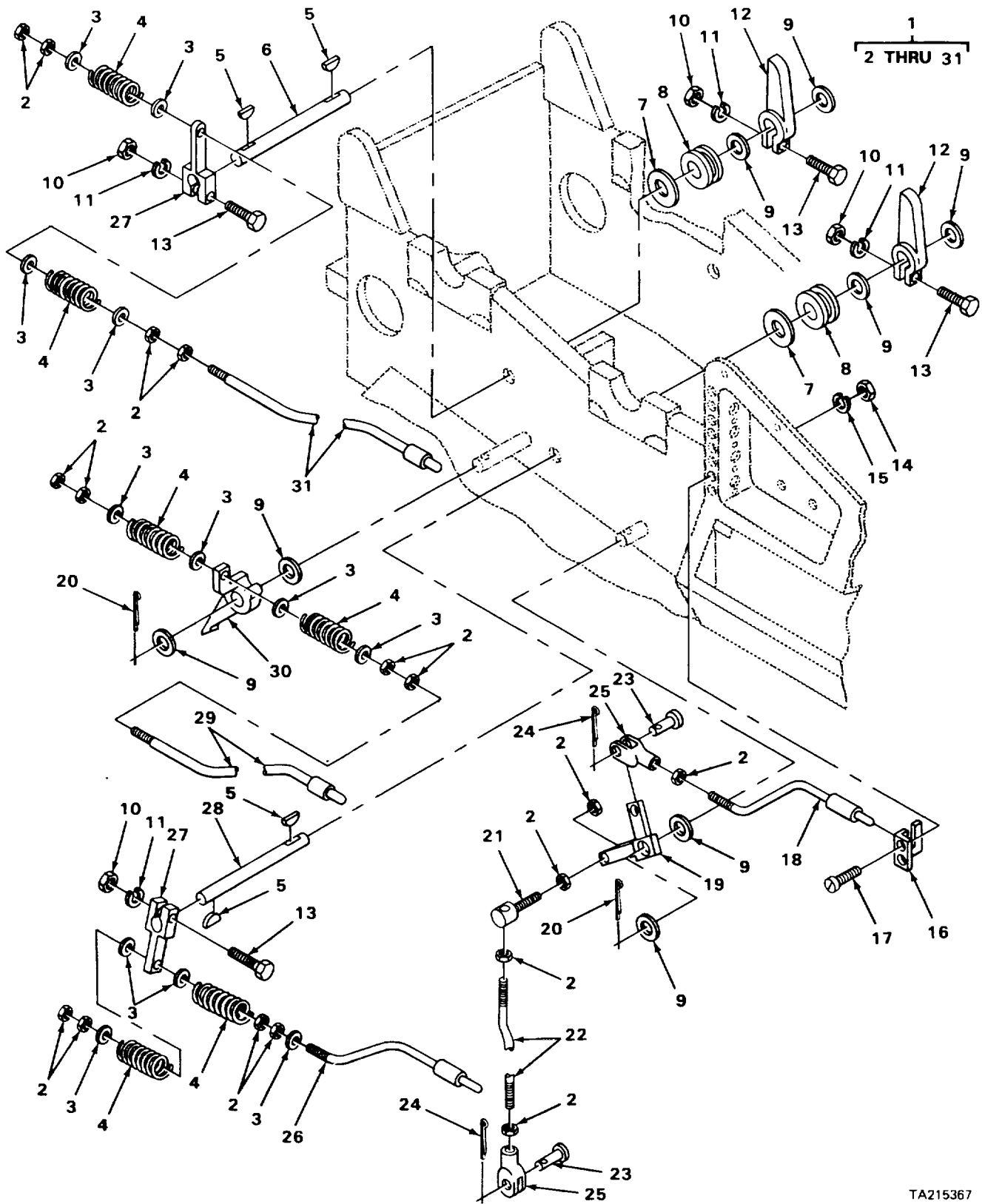

FIGURE 257. DRUM AND PAWL LOCK ASSEMBLY

## SECTION II

TM5-3810-294-34P

(1) ITEM NO	(2) SMR CODE	(3) FSCM	(4) PART NUMBER	(5) DESCRIPTION AND USABLE ON CODES (UOC)	(6) QTY
GROUP 7419 TURNTABLE					
FIG. 257 DRUM AND PAWL LOCK ASSEMBLY					
1	XBHHH	27315	2915J72-2	DRUM PAWL AND SWING .....	1
2	PAHZZ	96906	MS35691-37	NUT,PLAIN,HEXAGON .....	17
3	PAHZZ	96906	MS27183-17	WASHER,FLAT .....	12
4	PAHZZ	27315	17H274	SPRING,HELICAL .....	6
5	PAHZZ	96906	MS35756-14	KEY,WOODRUFF PAWL SHAFT.....	4
6	XBHZZ	27315	210T48D2	SHAFT PAWL .....	1
7	XBHZZ	27315	214T44	CAP WELD .....	2
8	PAHZZ	96906	MS35489-23	GROMMET,NONMETALLIC PAWL SHAFT.....	2
9	PAHZZ	96906	MS27183-27	WASHER,FLAT .....	8
10	PAHZZ	96906	MS51967-14	NUT,PLAIN,HEXAGON .....	4
11	PAHZZ	96906	MS35338-48	WASHER,LOCK .....	4
12	XBHZZ	27315	206P176	PAWL DRUM .....	2
13	PAHZZ	96906	MS51095-420	SCREW,CAP,HEXAGON .....	4
14	PFHZZ	96906	MS35649-292	NUT,PLAIN,HEXAGON LEVER GUIDE MOUNTING .....	6
15	PAHZZ	96906	MS35338-43	WASHER,LOCK LEVER GUIDE MOUNTING.....	6
16	XBHZZ	27315	206T201	GUIDE LEVER.....	3
17	PAHZZ	96906	MS35206-264	SCREW,MACHINE LEVER GUIDE MOUNTING .....	6
18	XBHZZ	27315	220P189	ROD CONTROL,SWING LOCK .....	1
19	XBHZZ	27315	206P198	LEVER SWING LOCK .....	1
20	PAHZZ	96906	MS24665-623	PIN,COTTER .....	2
21	PAHZZ	49267	C111	BALL JOINT.....	1
22	XBHZZ	27315	220T415D1	ROD CONTROL,SWING LOCK .....	1
23	XBHZZ	27315	19T365006	PIN ROD END .....	1
24	PAHZZ	96906	MS24665-353	PIN,COTTER PIN ASSEMBLY.....	1
25	XBHZZ	71177	6	YOKE ROD END .....	2
26	XBHZZ	27315	220P187	ROD CONTROL,FRONT,DRUM PAWL.....	1
27	XBHZZ	27315	206T193	LEVER DRUM PAWL .....	2
28	XBHZZ	27315	210T48D1	SHAFT PAWL .....	1
29	XBHZZ	27315	220P188	ROD CONTROL,BOOM HOIST PAWL .....	1
30	XBHZZ	27315	206N45	PAWL DRUM .....	1
31	XBHZZ	27315	220P186	ROD CONTROL,REAR,DRUM PAWL .....	1

END OF FIGURE

257-1

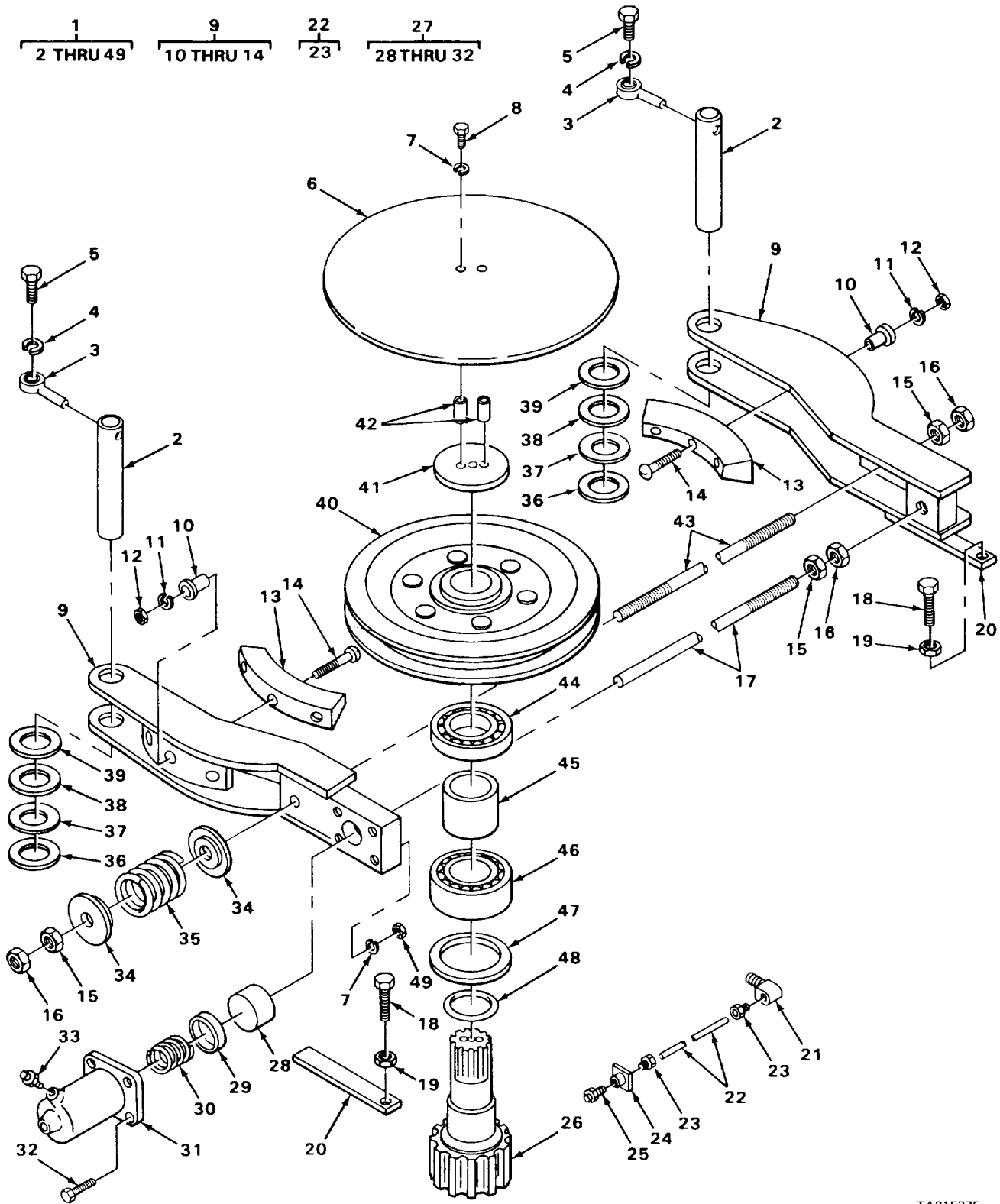

TA215375

FIGURE 258. SWING BRAKE ASSEMBLY

## SECTION II

TM5-3810-294-34P

(1) ITEM NO	(2) SMR CODE	(3) FSCM	(4) PART NUMBER	(5) DESCRIPTION AND USABLE ON CODES (UOC)	(6) QTY
GROUP 7419 TURNTABLE FIG. 258 SWING BRAKE ASSEMBLY					
1	XBOFF	27315	21COJ353-1	BRAKE ASSEMBLY SWING .....	1
2	XBFZZ	27315	219T233	PIN SUPPORT,BRAKE SHOE PIVOT .....	2
3	XBFZZ	27315	207T345	UROD END PIN MCUNTING .....	2
4	XDFZZ	27315	3615V041	WASHER,LOCK ROD END MOUNTING .....	2
5	PAFZZ	96906	MS18154-58	SCREW,CAP,HEXAGCN ..... ROD END MOUNTING	2
6	PFFZZ	27315	227P173	GUARD MECHANICAL ..... PULLEY GROOVE COVER .....	1
7	PAFZZ	96906	MS53533E-48	WASHER ,LOCK CYLINDER MOUNTING.....	6
8	PFFZZ	27315	MSS0726-68	SCREW,CAP,HEXAGON CCVER SHEILD..... MOUNTING .....	2
9	PFOFF	27315	2C6N48F1	BRAKE SHOE ASSEMBLY LEFT HAND .....	1
9	PAOFF	27315	215N14F1	BRAKE SHOE BRAKE,RIGHT HAND .....	1
10	PFFZZ	27315	218T55C	PLUG,SHEAR, BRAKE SHOE MOUNTING.....	6
11	PAFZZ	96906	MS3533E-44	WASHER,LOCK BRAKE .....SHOE MOUNTING..	6
12	AFZZ	96906	MS51968-2	NUT,PLAIN,HEXAGON ..... BRAKE SHOE MOUNTING .....	6
13	PAFZZ	27315	215T91	BRAKE SHOE RIGHT AND LEFT HAND.....	2
14	PFFZZ	96906	MS35207288	SCREW,MACHINE BRAKE SHOE MOUNTING .....	6
15	PAFZZ	96906	MS51968-20	NUT,PLAIN,HEXAGCN ..... ROD ADJUSTING...	3
16	PAFZZ	96906	MS35691-53	NUT,PLAIN,HEXAGGN ..... ROD ADJUSTING...	3
17	XBFZZ	27315	22CT330	ROD RELEASE .....	1
18	PAFZZ	96906	MS90726-115	SCREW,CAP,HEXAGON SPACER .....	2
19	PAFZZ	96906	MS35691-37	ADJUSTMENT .....	2
20	XBFZZ	27315	216T5S5	NUT,PLAIN,HEXAGON SPACER .....	2
21	PAOZZ	96906	MS51879-4	ADJUSTMENT .....	2
22	XBOOO	27315	44P183D10	BRACKET BRAKE SHOE ADJUSTING .....	2
23	PAOZZ	63477	FC-2577	ELBOW,PIPE TO TUBE .....	1
24	XBOZZ	27315	216730	TUBE ASSEMBLY LUBRICATION TUBE.....	1
25	PAOZZ	96906	MS15003-1	INVERTED NUT,TUBE ASSEMBLY.....	2
26	XBFZZ	27315	2C1P7	BRACKET TUBE MOUNTING.....	1
27	PAOFF	27315	S15P183F5	FITTING,LUBRICATION SHAFT BEARING.....	1
28	PAFZZ	89346	12S467RI	SHAFT SWING BRAKE .....	1
29	XAFZZ	63477	45Z344	CRANE CYLINDER .....	1
30	XDFZZ	63477	F3208	PISTON,HYDRAULIC CYLINDER.....	1
31	XAFZZ	27315	15P787D1	CUP CYLINDER. ....	1
32	PAFZZ	96906	MS90725-68	SPRING,HELICAL, PISTON RETURN.....	1
33	XBFZZ	63477	FC6858K	CYLINDER HYDRAULIC .....	1
34	PFFZZ	27315	18T8438C1	SCREW,CAP,HEXAGON CYLINDER.....	4
35	PFFZZ	27315	17Z277	MOUNTING .....	1
36	PAFZZ	2731S	18H3892D287	VALVE,BLEED HYDRAULIC.....	1
37	PFFZZ	27315	18H3892D264	SEAT,HELICAL SPRING.....	2
38	PFFZZ	27315	16H3892D265	PRING,HELICAL,ROD RETURN.....	1
39	XBFZZ	27315	18H3892D26	WASHER,FLAT .....	1
40	PAFZZ	27315	213P26C1	SHIM ..... 0.007,BRAKE SHOE MOUNTING....	1
41	PFFZZ	273	218T187	SHIM ..... 0.005,BRAKE SHOE MOUNTING....	1
				.WASHER,FLAT ..... BRAKE SHOE MOUNTING...	1
				ULLEY,GRGOVE ..... SWING BRAKE	1
				PLATE,RETAINING, CCVER SHIELD .....	1

## SECTION II

TM5-3810-294-34P

(1) ITEM NO	(2) SMR CODE	(3) FSCM	(4) PART NUMBER	(5) DESCRIPTION AND USABLE ON CODES (UOC)	(6) QTY
42	PFFZZ	27315	18P930032	SPACER,SLEEVE COVER SHIELD..... MOUNTING .....	2
43	XDFZZ	27315	20T4084	ROD,THREADED END.....	1
44	PAFZZ	5969C	D121	BEARING,BALL, GROOVE PULLEY .....	1
45	XBFZZ	27315	218t188	SPACER SHAFT BEARING .....	1
46	PAFZZ	43334	5213	BEARING,BALL ,SHAFT .....	1
47	PFFZZ	27315	218T189	RETAINER,PACKING..... SHAFT BEARING	1
48	PAFZZ	27315	45Z910D44	PACKING,PREFORMED ..... SHAFT	1
49	PAFZZ	96906	MS51967-8	NUT,PLAIN,HEXAGON ..... CYLINDER MOUNTING .....	4

END OF FIGURE

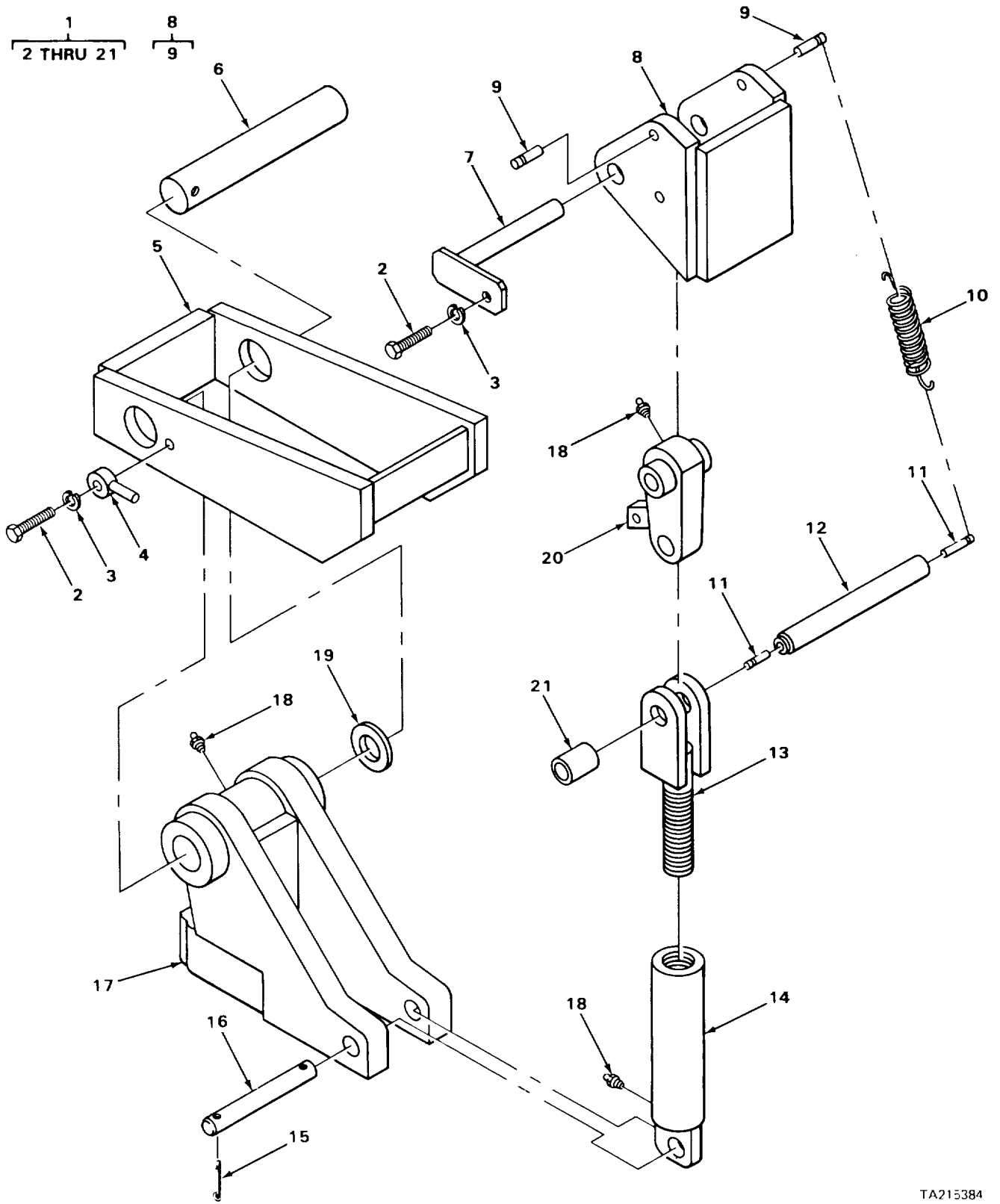

TA215384

FIGURE 259. SWING LOCK ASSEMBLY



## SECTION II

TM5-3810-294-34P

(1) ITEM NO	(2) SMR CODE	(3) FSCM	(4) PART NUMBER	(5) DESCRIPTION AND USABLE ON CODES (UOC)	(6) QTY
GROUP 7419 TURNTABLE FIG. 259 SWING LOCK ASSEMBLY					
1	XBHHH	27315	2100J393-1	LOCK ASSEMBLY SWING .....	1
2	PAHZZ	96906	MS1815+58	SCREW,CAP,HEXAGON PIN.....	2
3	PAHZZ	96906	MS35338-46	WASHER,LOCK PIN .....	2
4	XBHZZ	27315	220T416	ROD END ..... PIN MOUNTING	1
5	XBHZZ	27315	216N143	BRACKET ..... SWING LOCK.....	1
6	XBHZZ	27315	219T286	PIN,STRAIGHT SWING LOCK DOG..... MOUNTING .....	1
7	XBHZZ	27315	219P99	PIN KEEPER PLATE HEAD .....	1
8	XDHHH	27315	216N144F1	BRACKET,SWING.....	1
9	PFHZZ	27315	219T284D3	PIN SPRING ANCHOR.....	2
10	PAHZZ	27315	I7Z317	SPRING DRAW BAR LEVER,SWING LOCK.....	2
11	XBHZZ	27315	219T284D1	PIN ..... SPRING ANCHOR.....	2
12	XBHZZ	27315	19F79D339	PIN ..... TOGGLE JOINT .....	1
13	XBHZZ	27315	20EP200	YOKE ROD ..... SWING LOCK .....	1
14	XDHZZ	27315	22OP204	EYE BOLT ..... FEMALE	1
15	PAHZZ	96906	MS24665-623	PIN,COTTER PIN MOUNTING.....	2
16	XBHZZ	27315	19F57021	PIN,STRAIGHT EYE..... BOLT MOUNTING ....	1
17	XBHZZ	27315	206N44	DOG SWING LOCK.....	1
18	PAHZZ	96906	M5S15003-4	FITTING,LUBRICATING .....	3
19	PBHZZ	27315	18H3892D287	WASHER,FLAT PIN MOUNTING.....	8
20	XBHZZ	27315	20PIS99	LEVER ..... SWING LOCK.....	1
21	XBHZZ	27315	18P935D60	PIPE ..... SPACER .....	1
END OF FIGURE					

SECTION II

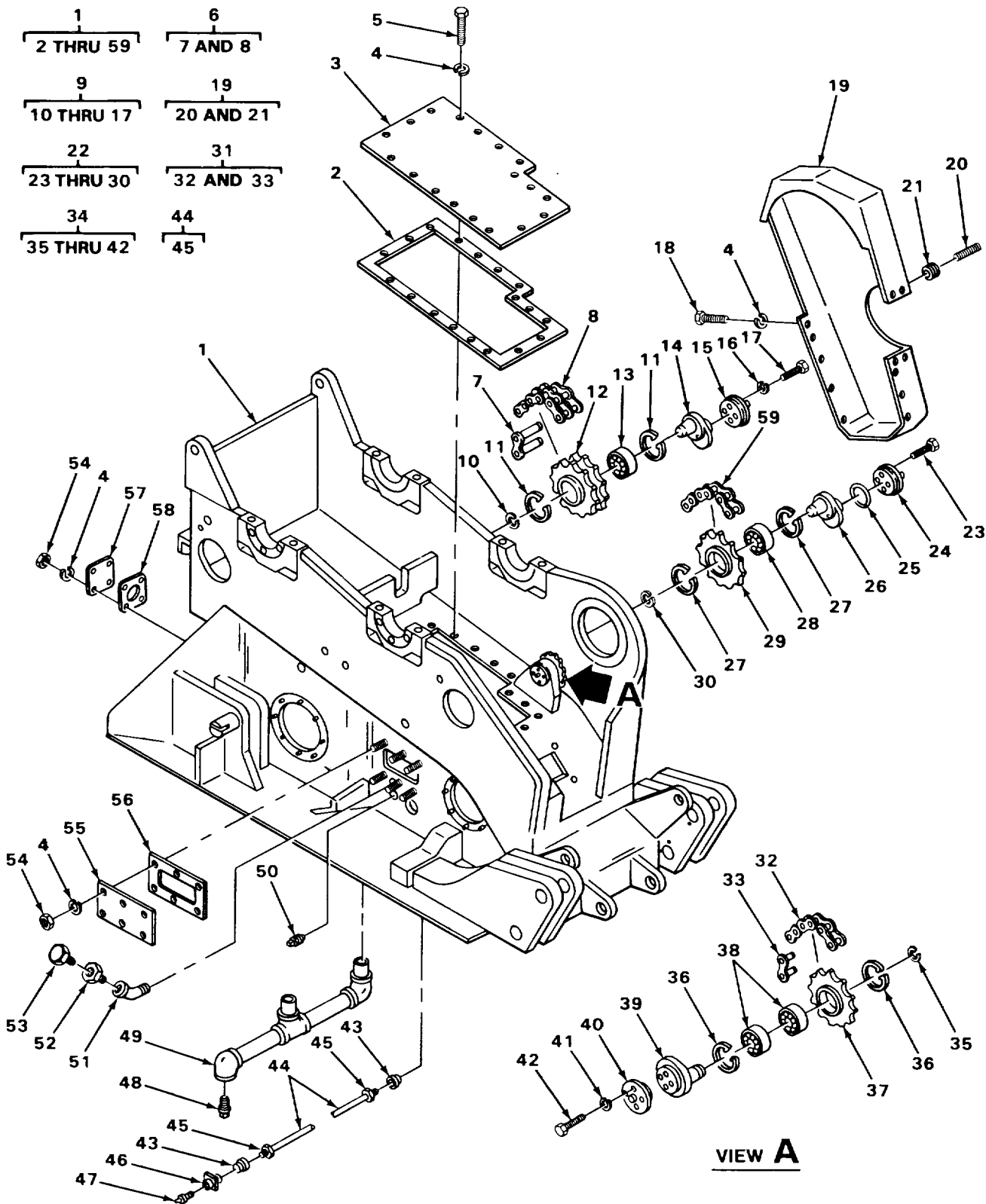

**VIEW A**

TA215358

FIGURE 260. GEAR AND CHAIN HOUSING ASSEMBLY

## SECTION II

TM5-3810-294-34P

(1) ITEM NO	(2) SMR CODE	(3) FSCM	(4) PART NUMBER	(5) DESCRIPTION AND USABLE ON CODES (UOC)	(6) QTY
GROUP 7420 MACHINERY GEAR CASE OR FRAME FIG. 260 GEAR AND CHAIN HOUSING ASSEMBLY					
1	AOFFF	27315	2100J352F2	HOUSING ASSEMBLY..... GEAR AND CHAIN	1
2	PAOZZ	27315	220P178	GASKET .....COVER	1
3	XBOZZ	27315	214P54	COVER ..... GEAR HOUSING .....	1
4	PAOZZ	96906	MS35338-46	WASHER,LOCK HOUSING.....	52
5	PAOZZ	96906	MS18154-58	SCREW,CAP,HEXAGON COVER.....	18
6	XDOFF	72625	D474	CHAIN,ROLLER ..... HOIST AND DIGGING....	1
7	MOFZZ	19207	RC160-1	CHAIN,ROLLER ..... MAKE FROM CHAIN P/N RCL60.....	1
8	PAFZZ	96906	MS42-160-IRL2CL	LINK1ROLLER CHAIN.....	1
9	PAFFF	27315	2910N38F1	SHAFT ASSEMBLY HOISTING AND..... DIGGING IDLER SPROCKET .....	1
10	PAFZZ	64186	14-0767-06	RING,RETAINING .....BALL BEARING.....	1
11	PAFZZ	80756	RRT283	RING,RETAINING ..... SPROCKET .....	2
12	XDFZZ	27315	204N63	SPROCKET WHEEL .....HOIST AND DIGGER IDLER .....	1
13	PAFZZ	43334	99509	BEARING,BALL, SPROCKET .....	2
14	XDFZZ	27315	210P51	SHAFT,SHOULDERED IDLER.....	1
15	XBFZZ	27315	225T9	CAP SHAFT .....	1
16	PAFZZ	96906	MS3533E-48	WASHER LOCK CAP .....	4
17	PAFZZ	96906	MS90726-113	SCREW,CAP,HEXAGON SHAFT CAP .....	4
18	PAOZZ	96906	MS9072555	SCREW,CAP,HEXAGON HOUSING .....	18
19	XBOOO	27315	214J40F1	HOUSING,CHAIN .....	1
20	PAOZZ	72794	AJ6-45	STUD,TURNLOCK.....	3
21	PAOZZ	72794	GP6	GROMMET HOUSING STUD.....	3
22	PFFZZ	27315	2910P4F1	SHAFT AND SPROCKE ..... SWING SPROCKET.	2
23	PAFZZ	96906	MS90726-113	SCREW,CAP,HEXAGON ..... CAP MOUNTING...	4
24	PFFZZ	27315	825T5	CAP,IDLER SPROCKET .....SHAFT.....	1
25	PAFZZ	27315	45Z91D139	PACKING,PREFORMED ..... CAP.....	1
26	PAFZZ	27315	21CP3S	SHAFT ,SPROCKET ..... SWING ASSEMBLY ....	1
27	PAFZZ	80756	RRT283	RING,RETAINING ..... SPROCKET .....	2
28	PAFZZ	43334	5207XI	BEARING,BALL, SPROCKET .....	1
29	PBFZZ	27315	204P41	SPROCKET WHEEL .....SWING IDLER	1
30	PAFZZ	31574	14-0767-06	RING,RETAINING.....BALL BEARING.....	1
31	XDOFF	27315	20Z923D50	CHAIN,ROLLER ..... REVERSING.....	1
32	MFFZZ	19207	RC160-2	CHAIN,ROLLER ..... MAKE FROM CHAIN P/N RCI60.....	1
33	PAFZZ	96906	MS421-160- IR LC2	LINK,ROLLER CHAIN .....	1
34	XBFFF	27315	2910PIIFI	SPROCKET ASSEMBLY REVOLVING IDLER. ....	1
35	XDFZZ	80756	CS135	RING,RETAINING .....SHAFT .....	1
36	PAFZZ	80756	RRT283	RING,RETAINING ..... SPROCKET .....	2
37	PFFZZ	27315	204P95	SPROCKET WHEEL ..... REVOLVING .....	1
38	PFFZZ	43334	Z99507LY1Z8	BEARING,BALL,SHAFT .....	2
39	PBFZZ	27315	210P52	SHAFT IDLER SPROCKE REVOLVING .....	1
40	XBFZZ	27315	225T9	IDLER ASSEMBLY .....	1
				CAP SHAFT .....	1

## SECTION II

TM5-3810-294-34P

(1) ITEM NO	(2) SMR CODE	(3) FSCM	(4) PART NUMBER	(5) DESCRIPTION AND USABLE ON CODES (UOC)	(6) QTY
41	PAFZZ	96906	MS35338-48	WASHER,LOCK SHAFT MOUNTING .....	4
42	PAFZZ	96906	MS90726113	SCREW,CAP,HEXAGON SPROCKET CAP .....	4
				MOUNTING .....	
43	PAOZZ	81343	4-2 0401028	ADAPTER,STRAIGHT, LUBRICATING.....	2
44	XBOOO	27315	44PI83DI4	TUBE ASSEMBLY LUBRICATING.....	1
45	PAOZZ	79470	105X4	NUT TUBE .....	2
46	XBOZZ	27315	216T30	BRACKET TUBE LUBRICATING TUBE.....	1
				ASSEMBLY.....	
47	PAOZZ	96906	M5S15003-1	FITTING,LUBRICATING TUBE ASSEMBLY.....	1
48	PAOZZ	96906	MS49005-16	PLUG,PIPE SQUARE RECESS,DRAIN.....	1
49	PFOZZ	27315	2416V023	ELBOW,PIPE.....	1
50	PAOZZ	96906	MS20913-6S	PLUG,PIPE ..... SQUARE HEAD	1
51	XDOZZ	27315	2414V006	ELBOW,PIPE..... BREATHER	1
52	PAOZZ	27315	24CIV038	BUSHING,PIPE BREATHER .....	1
53	PFOZZ	00736	A14132	BREATHER HOUSING.....	1
54	PAOZZ	96906	MS51967-8	NUT,PLAIN,HEXAGON PLATE .....	16
55	XBDZZ	27315	216T112	COVER SIDE HOUSING. ....	2
56	PADZZ	27315	220T133	GASKET PLATE.....	2
57	XDOZZ	27315	214T39	PLATE.....REAR HOUSING.....	1
58	PAOZZ	27315	820T59	GASKET ..... PLATE.....	1
59	XDFZZ	27315	20Z524056	CHAIN,ROLLER PITCH,SWING ASSEMBLY.....	2

END OF FIGURE

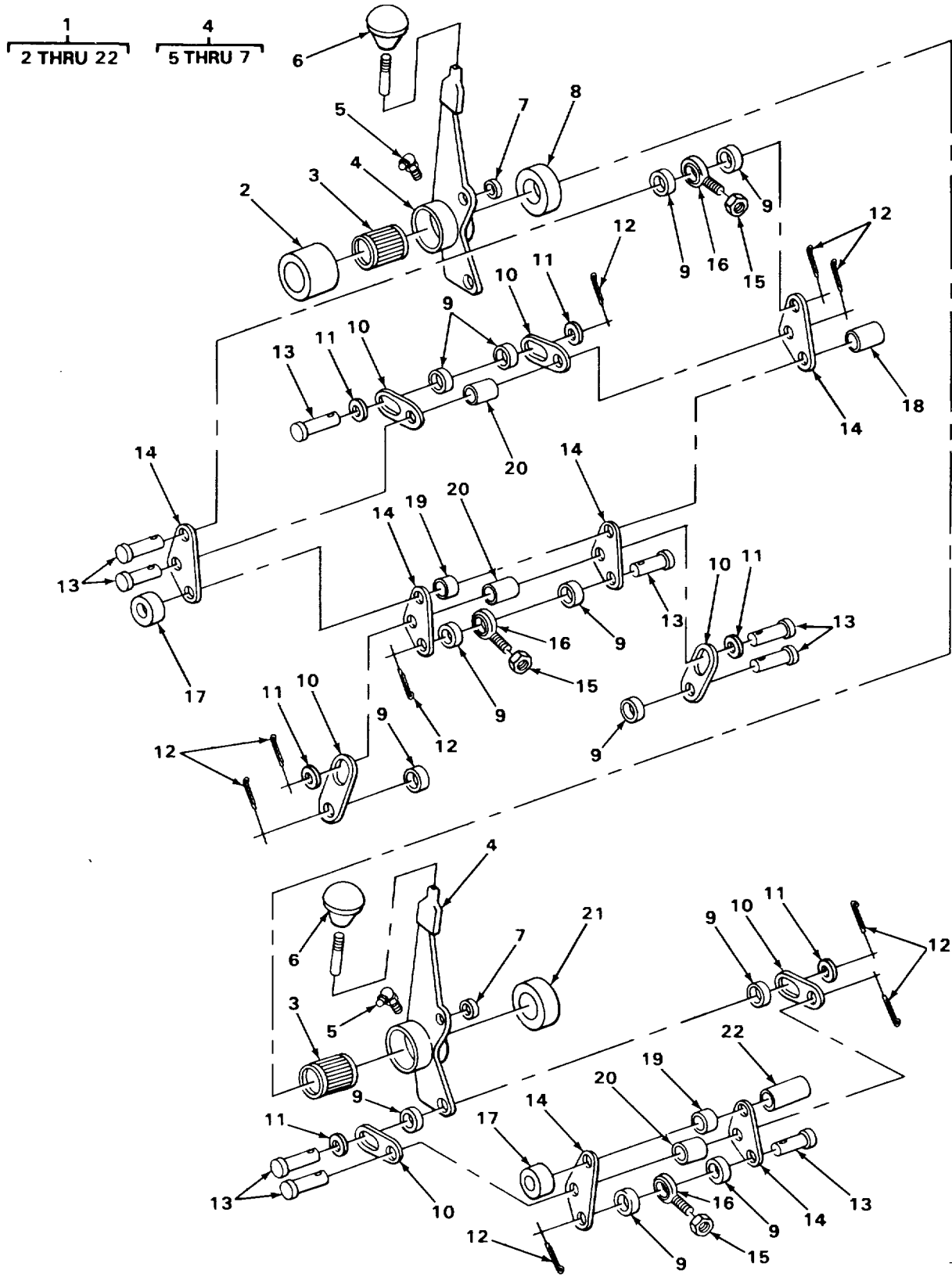

FIGURE 261. CONTROL STAND ASSEMBLY

## SECTION II

TM5-3810-294-34P

(1) ITEM NO	(2) SMR CODE	(3) FSCM	(4) PART NUMBER	(5) DESCRIPTION AND USABLE ON CODES (UOC)	(6) QTY
GROUP 7422 MACHINERY MECHANISM CONTROLS FIG. 261 CONTROL STAND ASSEMBLY					
1	XBOOO	27315	21COJ348F1	CONTROL STAND .....ASSEMBLY CRANE	1
2	XBOZZ	27315	218T513D3	SPACER,SLEEVE ..... LEVER SHAFT	2
3	PFOZZ	43334	95932	ROLLER ASSEMBLY, LEVER.....	2
4	XBOOO	27315	206P171F1	LEVER HAND.....	2
5	PAOZZ	96906	MS15003-1	FITTING, LUBRICATION.....	2
6	PAOZZ	7864C	A385A	KNOB LEVER.....	2
7	PAOZZ	27315	5T1586	BEARING,SLEEVE LEVER.....	2
8	XBOZZ	27315	218T513D7	SPACER,SLEEVE ..... LEVER SHAFT	1
9	PFOZZ	27315	218T53	SPACER,SLEEVE ..... LINKAGE	12
10	PFOZZ	27315	206T166	CONNECTING LINK, TOGGLE.....	6
11	PAOZZ	96906	MS27183-17	WASHER,FLAT.....	6
12	PAOZZ	96906	MS24665-353	PIN,COTTER.....	9
13	PFOZZ	27315	219T52	PIN,STRAIGHT HEADED LINKAGE.....	9
14	XBOZZ	27315	206T202	LINK IDLER.....	5
15	PAOZZ	96906	MS35691-624	NUT,PLAIN,HEXAGON.....	3
16	XBOZZ	27315	2CZ660	RODOPUSH.....	3
17	XBOZZ	27315	E1P933D43	SPACER .....TOGGLE SHAFT.....	2
18	XBOZZ	27315	18P933D85	SPACER .....TOGGLE SHAFT.....	1
19	XBDZZ	27315	18P933U38	SPACER .....LINKAGE.....	2
20	XBOZZ	27315	218T511	SPACER .....LINKAGE.....	3
21	XBOZZ	27315	218T513D8	SPACER,SLEEVE LEVER SHAFT.....	1
22	XBOZZ	27315	18P933D93	SPACER TOGGLE SHAFT.....	1

END OF FIGURE

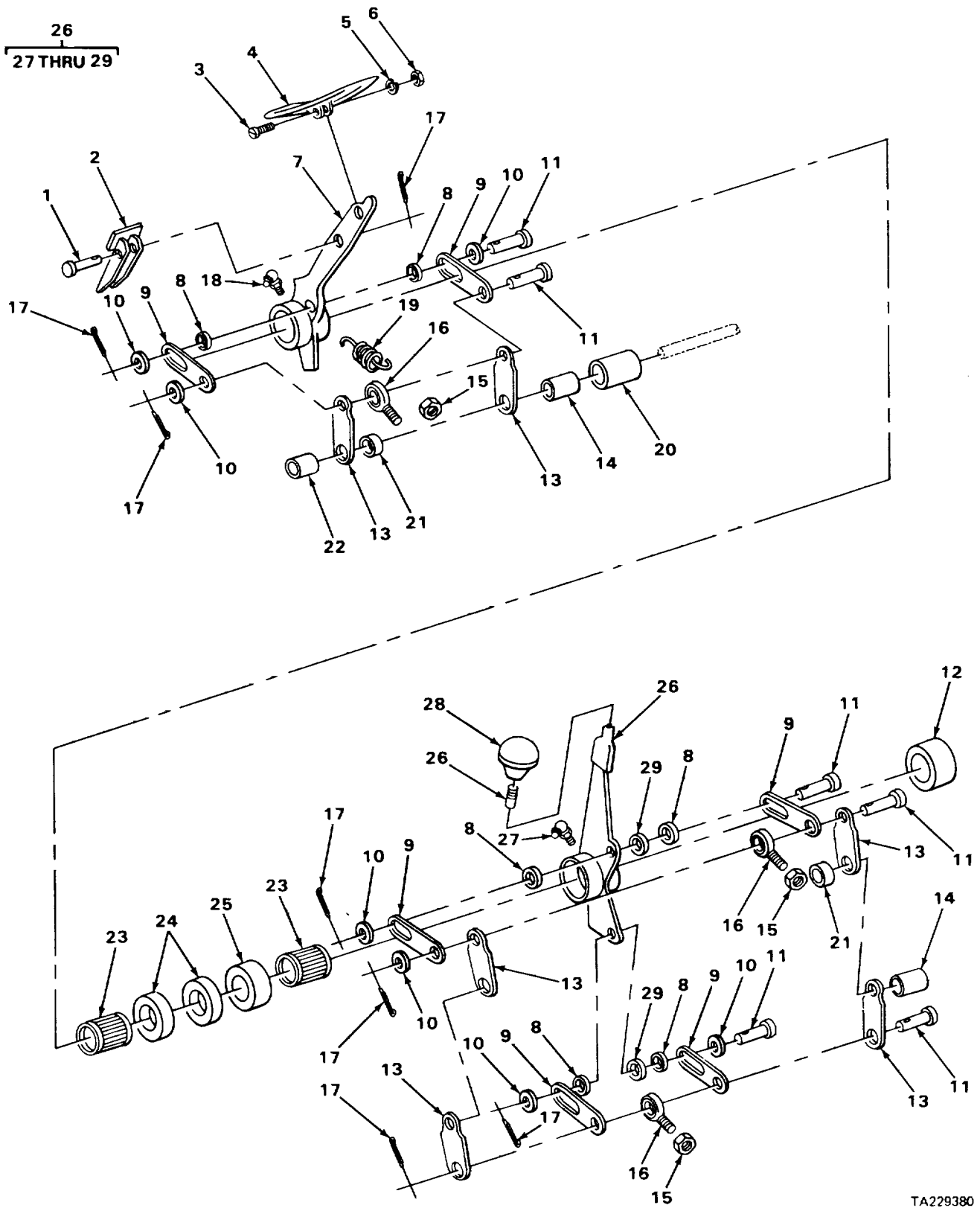

TA229380

FIGURE 262. CONTROL STAND ASSEMBLY

## SECTION II

TM5-3810-294-34P

(1) ITEM NO	(2) SMR CODE	(3) FSCM	(4) PART NUMBER	(5) DESCRIPTION AND USABLE ON CODES (UOC)	(6) QTY
GROUP 7422 MACHINERY MECHANISM CONTROLS					
FIG. 262 CONTROL STAND ASSEMBLY					
1	PAOZZ	16764	1S42253	PIN,GROOVED,HEADED W/COTTER PIN.....	1
2	XBOZZ	27315	206P62	ARM PAWL .....	1
3	PAOZZ	96906	MS90726-65	SCREW,CAP,HEXAGON TREADLE MOUNTING .....	1
4	PFOZZ	27315	206N26	PEDAL,CONTROL BRAKE .....	1
5	PAOZZ	96906	MS35338-46	WASHER,LOCK TREADLE MOUNTING .....	1
6	PAOZZ	96906	MS5196 8-8	NUT,PLAIN,HEXAGON .....	1
7	XBOZZ	27315	206N42F1	LEVER FOOT PEPAL.....	1
8	XDOZZ	27315	218T53	SPACER,SLEEVE .....	6
9	XBDZZ	27315	206T92	LINK TOGGLE .....	6
10	PADZZ	96906	MS27183-17	WASHER,FLAT .....	7
11	XDOZZ	27315	219T52	PIN,STRAIGHT,HEADED.....	6
12	XBOZZ	27315	218T513D3	SPACER,SLEEVE .....	1
13	XDOZZ	27315	206T8	CONNECTING LINK, IDLER .....	6
14	XBOZZ	27315	18P933D43	SPACER.....	2
15	PAOZZ	96906	MS35691-624	NUT,PLAIN,HEXAGON .....	3
16	XBOZZ	27315	20Z660	ROD .....	3
17	PAOZZ	96906	MS24665-353	PIN,COTTER .....	6
18	PAOZZ	96906	MS515003-1	FITTING,LUBRICATION .....	1
19	PFOZZ	27315	17H286	SPRING,HELICAL PEDAL RETURN .....	1
20	XBOZZ	27315	18P933D85	SPACER .....	1
21	XBOZZ	27315	18P933018	SPACER .....TOGGLE SHAFT .....	2
22	XBOZZ	27315	LIP933D35	SPACER .....TOGGLE SHAFT .....	1
23	PFOZZ	43334	95932	ROLLER ASSEMBLY, .....	2
24	XBOZZ	27315	218T513D6	SPACER LEVER SHAFT .....	2
25	XBOZZ	27315	218T51 37	SPACER,SLEEVE .....	1
26	XBOOO	27315	206P17 OF 1	LEVER SWING CLUTCH .....	1
27	PADZZ	96906	MS15003-1	FITTING,LUBRICATION .....	1
28	PAOZZ	7864C	A385A	KNOB.....	1
29	PAOZZ	27315	5T1586	BEARING,SLEEVE .....	2
END OF FIGURE					



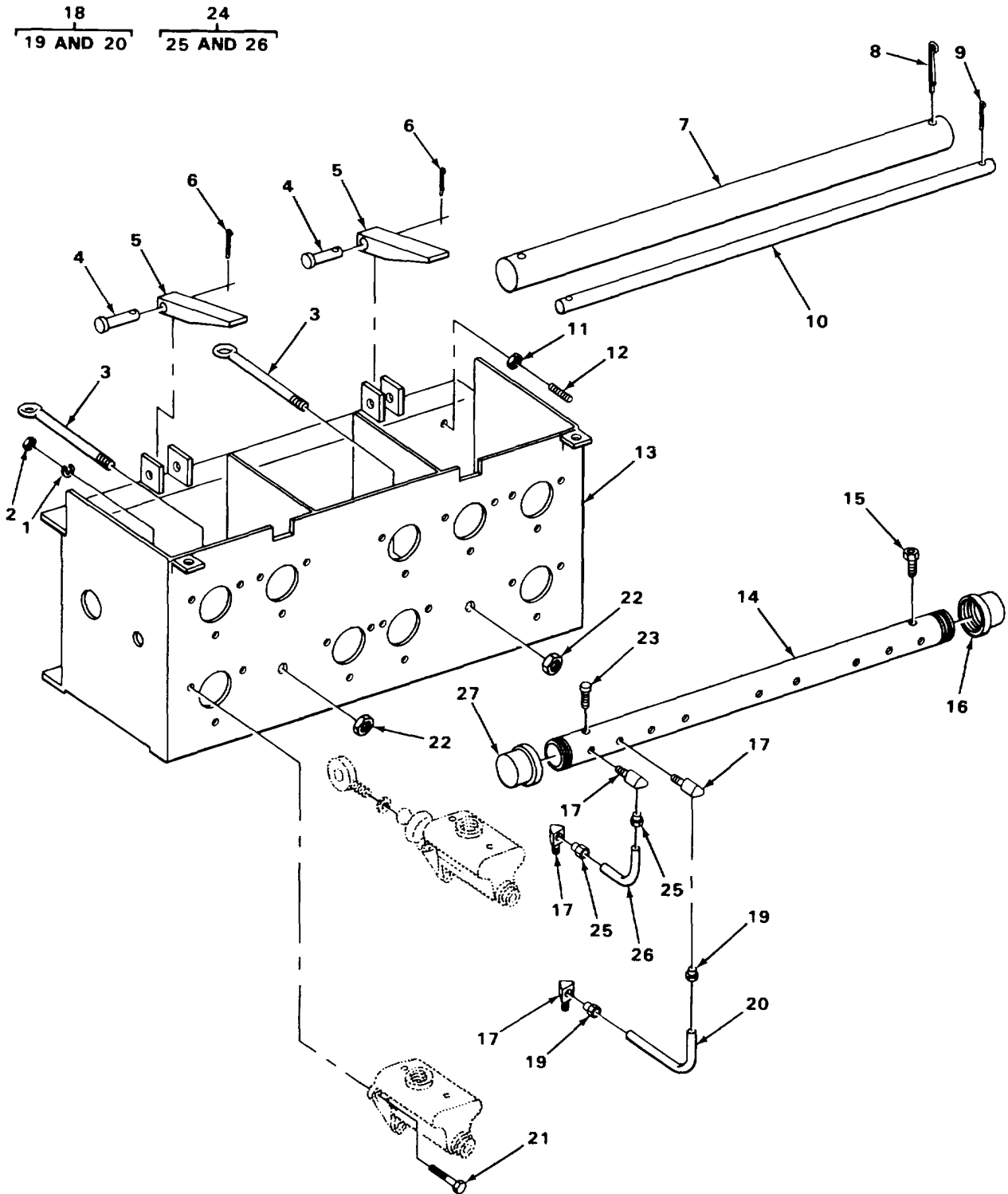

TA215323

FIGURE 263. CRANE CONTROLS

## SECTION II

TM5-3810-294-34P

(1) ITEM NO	(2) SMR CODE	(3) FSCM	(4) PART NUMBER	(5) DESCRIPTION AND USABLE ON CODES (UOC)	(6) QTY
GROUP 7422 MACHINERY MECHANISM CONTROLS					
FIG. 263 CRANE CONTROLS					
1	PAOZZ	96906	MS35338-46	WASHER,LOCK CYLINDER MOUNTING.....	27
2	PAOZZ	96906	M551S68-8	NUT,PLAIN,HEXAGON ..... CYLINDER MOUNTING. ....	27
3	XDOZZ	27315	20T2S78	BOLT,EYE .....	2
4	PFOZZ	27315	219T52	PIN STRAIGHT HEADED PAWL MOUNTING.....	2
5	XDOZZ	27315	215T6	PAWL TREADLE .....	2
6	PAOZZ	96906	MS24665-353	PIN,COTTER .....	2
7	XBOZZ	27315	210T47	SHAFT LEVER .....	1
8	PAOZZ	96906	M524665-686	PIN,COTTER .....SHAFT	2
9	PAOZZ	96906	MS24665-493	PIN,COTTER .....SHAFT	2
10	XBOZZ	27315	210T46	SHAFT TOGGLE.....	1
11	PAOZZ	96906	MS35690-604	NUT,PLAIN,HEXAGON SETSCREW JAM.....	12
12	PAOZZ	96906	MS51955-44	SETSCREW..... LEVER ADJUSTING	12
13	XBOZZ	27315	216JL9	BRACKET ..... COMPENSATOR	1
14	XBOZZ	27315	220P177	MANIFOLD .....CONTROL STAND .....	1
15	PFOZZ	79470	200X5	ADAPTER,PIPE TO .....	1
16	XBOZZ	27315	244TI	CAP,PIPE.....	1
17	PFOZZ	96906	MS5187-5	ELBOW,PIPE TO TUBE .....	18
18	AOOOO	27315	22CT30	TUBE ASSEMBLY MANIFOLD,LONG .....	1
19	XDOZZ	79470	5-040110	INVERTED NUT,TUBE .....	2
20	MOOZZ	19207	1-220T30-1	TUBING,COPPER MAKE FROM TUBING P/ .....	1
				N 1-220730 .....	
21	PAOZZ	96906	MSS0727-62	SCREW,CAP,HEXAGCN ..... CYLINDER MOUNTING .....	217
22	PAOZZ	96906	MS51967-5	NUT,PLAIN,HEXAGON EYE BOLT.....	2
23	PFOZZ	79470	131-10705	COCK ,DRAIN.....	1
24	AOOOO	27315	220O29	TUBE ASSEMBLY MANIFOLD,SHORT .....	1
25	XDOZZ	79470	5-040110	INVERTED NUT,TUBE.....	2
26	MOOZZ	19207	1-220T29-1	TUBING,COPPER MAKE FROM TUBING P/ .....	1
				N -22T29.....	
27	XBOZZ	27315	2403V006	CAP,PIPE AIR MANIFOLD.....	1
END OF FIGURE					

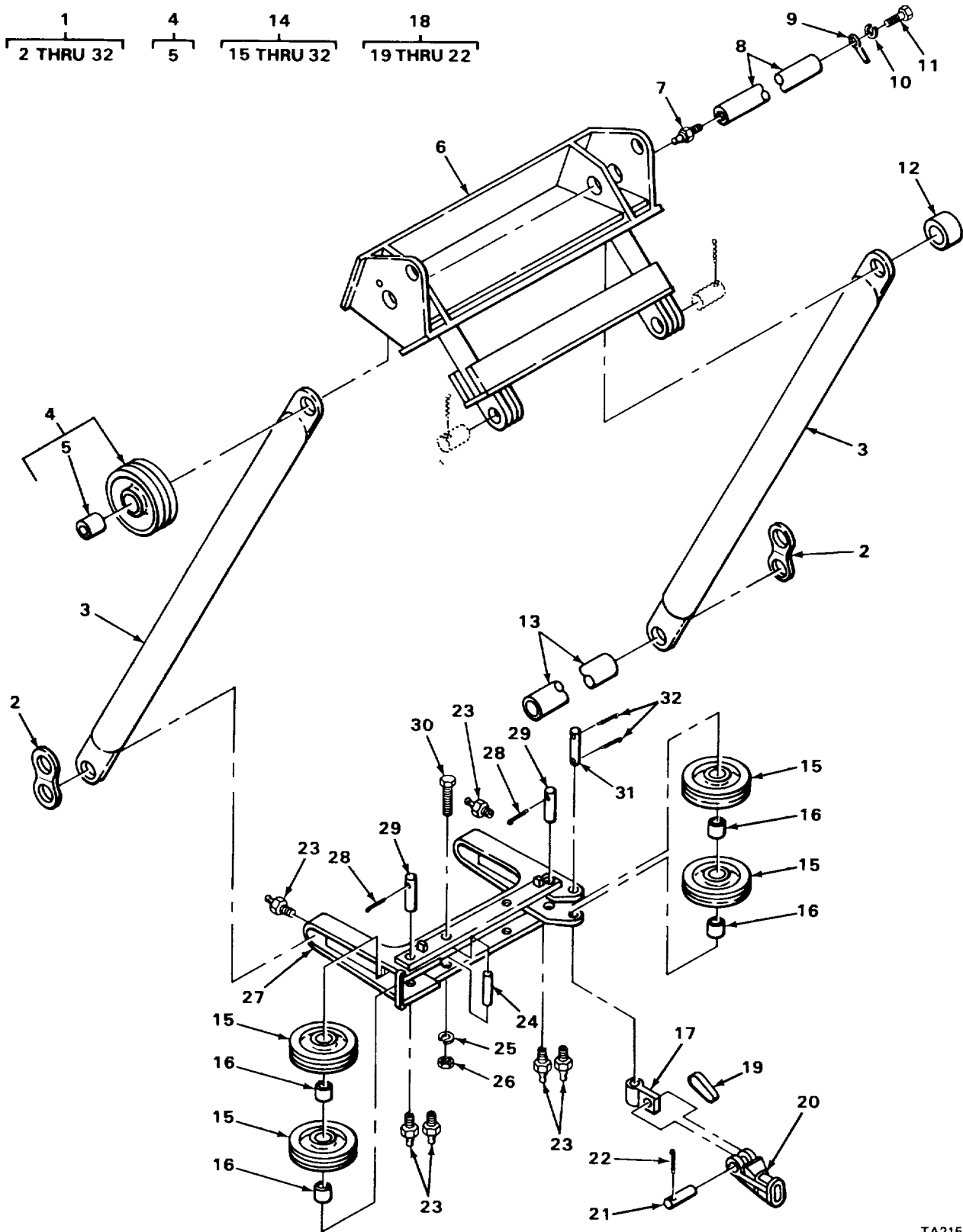

TA215536

FIGURE 264. GANTRY ASSEMBLY

## SECTION II

TM5-3810-294-34P

(1) ITEM NO	(2) SMR CODE	(3) FSCM	(4) PART NUMBER	(5) DESCRIPTION AND USABLE ON CODES (UOC)	(6) QTY
GROUP 7423 GANTRY FIG. 264 GANTRY ASSEMBLY					
1	XBOHH	27315	21CONZOI-1	GANTRY ASSEMBLY CRANE .....	1
2	XBHZZ	27315	206TIS7	LINK REAR MEMBER .....	2
3	XBHZZ	27315	211P206	MEMBER REAR GANTRY .....	2
4	PAHHH	27315	207N4FL	PULLEY,GROOVE FRONT MEMBER .....	1
5	XDHZZ	91825	CW3-44	BEARING,SLEEVE PULLEY .....	1
6	XBHZZ	27315	211N193	MEMBER,FRONT GANTRY .....	1
7	PAHZZ	96906	MS15003-6	FITTING,LUBRICATION GANTRY SHAFT .....	1
8	XBHZZ	27315	219P95	SHAFT GANTRY .....	1
9	PFHZZ	27315	220T19	CONNECTOR,ROD END SHAFT .....	1
10	PAHZZ	96906	MS35338-48	WASHER,LOCK ROD END .....	1
11	PAHZZ	96906	MS90725-109	SCREW,CAP,HEXAGON ROD END .....	1
12	XBHZZ	27315	18P94SD86	SPACER,PIPE .....	1
13	XBHZZ	27315	18P949D660	SPACER,PIPE .....	1
14	XBHHH	27315	2100N212FI	SPREADER ASSEMBLY LOWER.....	1
15	PAHZZ	27315	207N4F1	PULLEY,GROOVE .....	4
16	XDHZZ	91825	CW3-44	BEARING,SLEEVE .....	4
17	XBHZZ	27315	206T190	LINK,DEAD END .....	1
18	XBHHH	27315	90839-39	SOCKET,ROPE SPREADER.U.....	1
19	PAHZZ	27315	8T95C3	EDGE,WIRE ROPE .....	1
20	XBHZZ	27315	8P168C1	SOCKET LOWER SPREADER .....	1
21	PFHZZ	27315	19F57D10	PIN,STRAIGHT,HEADLE .....	1
22	PAHZZ	96906	MS24665623	PIN,COTTER SOCKET PIN.. .....	2
23	PAHZZ	96906	MS15003-1	FITTING,LUBRICATION SPREADER .....	6
24	XBHZZ	27315	18P931D164	SPACER,PIPE .....	2
25	PAHZZ	96906	MS35338-48	WASHER,LOCK .....	2
26	PAHZZ	96906	MS51967-14	NUT,PLAIN,HEXAGON SPREADER FRAME.....	2
27	XBHZZ	27315	22SN32	FRAME ,SPREADER,REAR GANTRY.....	1
28	XDHZZ	27315	220IV147	PIN,COTTER SPREADER PIN.....	2
29	XBHZZ	27315	219P97	PIN,SPREADER SPREADER FRAME.....	2
30	XDHZZ	27315	0609V130	SCREW,CAP,HEXAGON SPREADER FRAME.....	2
31	XBHZZ	27315	19F57D25	PIN,DRILLED.....	1
32	PFHZZ	96906	MS24635623	PIN,COTTER .....	2

END OF FIGURE

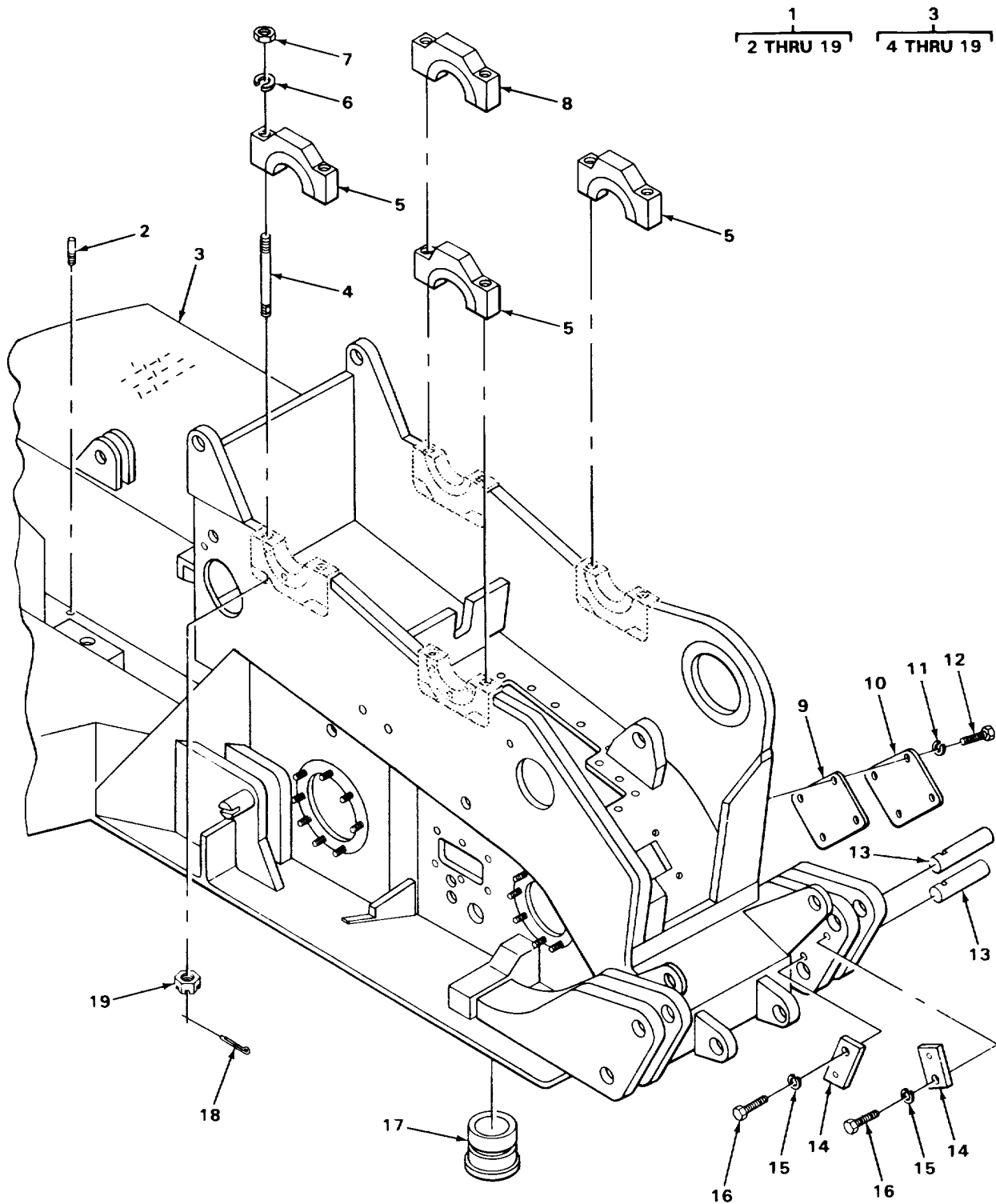

TA215371

FIGURE 265. REVOLVING FRAME ASSEMBLY

## SECTION II

TM5-3810-294-34P

(1) ITEM NO	(2) SMR CODE	(3) FSCM	(4) PART NUMBER	(5) DESCRIPTION AND USABLE ON CODES (UOC)	(6) QTY
				GROUP 7424 CRAWLER BED, FRAME AND RING GEAR	
				FIG. 265 REVOLVING FRAME ASSEMBLY	
1	XBFHH	27315	222J146	REVOLVING FRAME ASSEMBLY,CRANE.....	1
2	XBHZZ	27315	2075697	PIN,STRAIGHT THREADED,FRAME.....	4
3	XBHHH	27315	214J43-1	HOUSING GEAR.....	1
4	XBHZZ	27315	20H1583013	STUD ..... DRILLED.....	8
5	XBHZZ	27315	225T230L	CAP..... BEARING.....	3
6	PAHZZ	96906	MS35338-53	WASHER,LCKK CAP MOUNTING .....	8
7	PAHZZ	96906	MS51967-29	NUT,PLAIN,HEXAGON CAP MOUNTING.....	8
8	XBHZZ	27315	225T23D2	CAP BEARING .....	1
9	XDHZZ	27315	220T387	GASKET COVER.....	1
10	XBHZZ	27315	214T45	COVER GEAR BOX ACCESS.....	1
11	PFHZZ	27315	IEZ69407	WASHER,LOCK COVER .....	4
12	XDHZZ	27315	20219D4	SCREW,CAP,HEXAGON COVER .....	4
13	PFHZZ	7315	21926S	PIN,GROVED HEADLES BOOM PIVOT.....	2
14	XBHZZ	27315	18T12	PLATE RETAINING.....	2
15	PAHZZ	96906	MS35338-50	WASHER,LOCK PLATE .....	4
16	PAHZZ	96906	MS90728-160	SCREW,CAP,HEXAGON PLATE .....	4
17	XDHZZ	27315	205T19	BEARING,SLEEVE FRAME .....	1
18	PAHZZ	96906	MS24665-500	PIN,COTTER .....	8
19	PFHZZ	27315	2029V010	NUT,PLAIN,SLOTTED.....	8

END OF FIGURE

1  
2 THRU 12

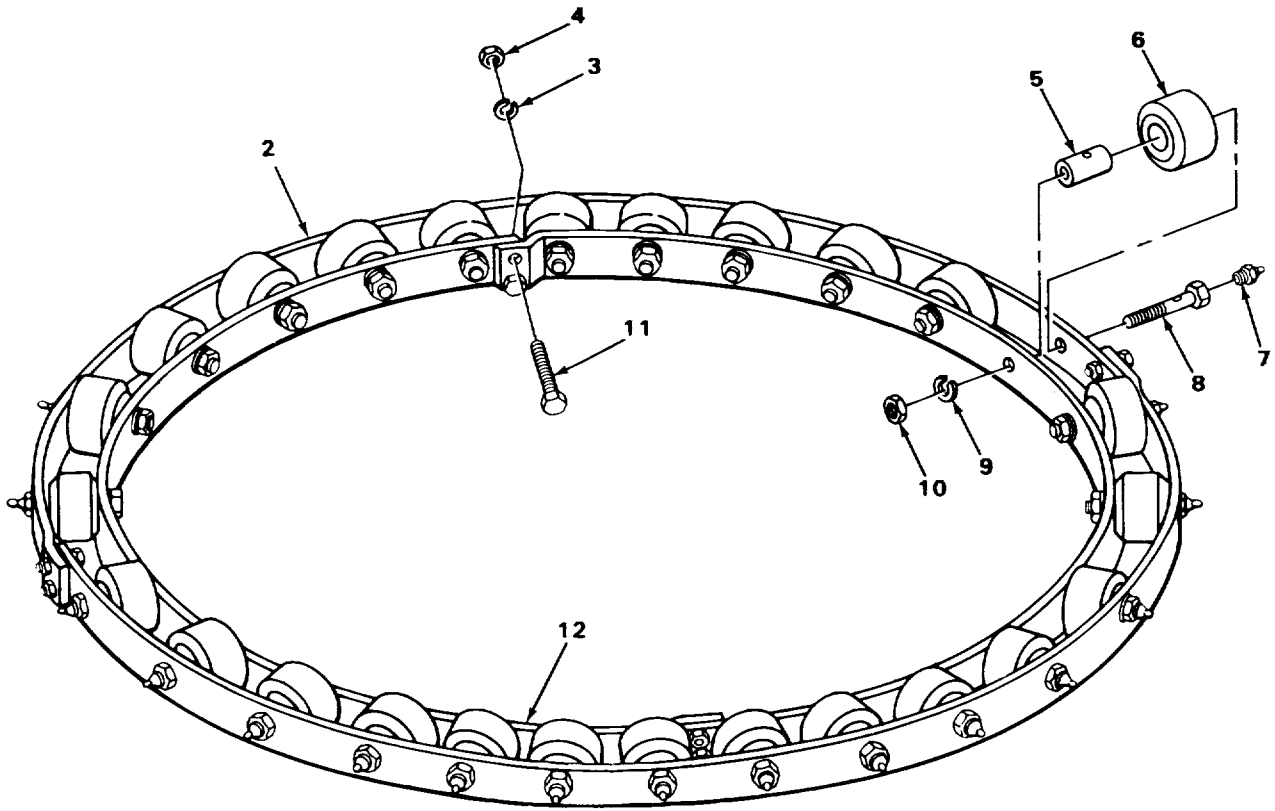

TA215385

FIGURE 266. ROLLER CIRCLE ASSEMBLY

## SECTION II

TM5-3810-294-34P

(1) ITEM NO	(2) SMR CODE	(3) FSCM	(4) PART NUMBER	(5) DESCRIPTION AND USABLE ON CODES (UOC)	(6) QTY
-------------------	--------------------	-------------	-----------------------	--	------------

GROUP 7424 CRAWLER BED, FRAME AND  
RING GEAR

FIG. 266 ROLLER CIRCLE ASSEMBLY

1	XDHHH	27315	21CON45F1	ROLLER CIRCLE ASSEMBLY,CRANE .....	1
2	XBHZZ	27315	211N66	BAND OUTER,ROLLER CIRCLE ASSEMBLY. ....	2
3	PAHZZ	96906	MS35338-46	WASHER LOCK BAND .....	8
4	PAHZZ	96906	MS35690-604	NUT,PLAIN,HEXAGON BAND .....	8
5	PFHZZ	27315	218T144	SPACER,SLEEVE .....ROLLER BUSHING.....	26
6	XDHZZ	27315	213T1	ROLLER CRANE .....	26
7	PAHZZ	96906	MS15003-1	FITTING,LUBRICATION ..... ROLLER.....	26
8	PFHZZ	27315	20Z838	BOLT,FLUID PASSAGE ..... ROLLER.....	26
9	PAHZZ	96906	MS35338-51	WASHER,LOCK ROLLER MOUNTING.....	26
10	PAHZZ	96906	MS35691-57	NUT,PLAIN,HEXAGON ..... ROLLER MOUNTING.	26
11	PAHZZ	96906	MS18154-58	SCREW,CAP,HEXAGON .....BAND .....	8
12	XBHZZ	27315	211N67	BAND INNER,ROLLER CIRCLE ASSEMBLY.....	2

END OF FIGURE



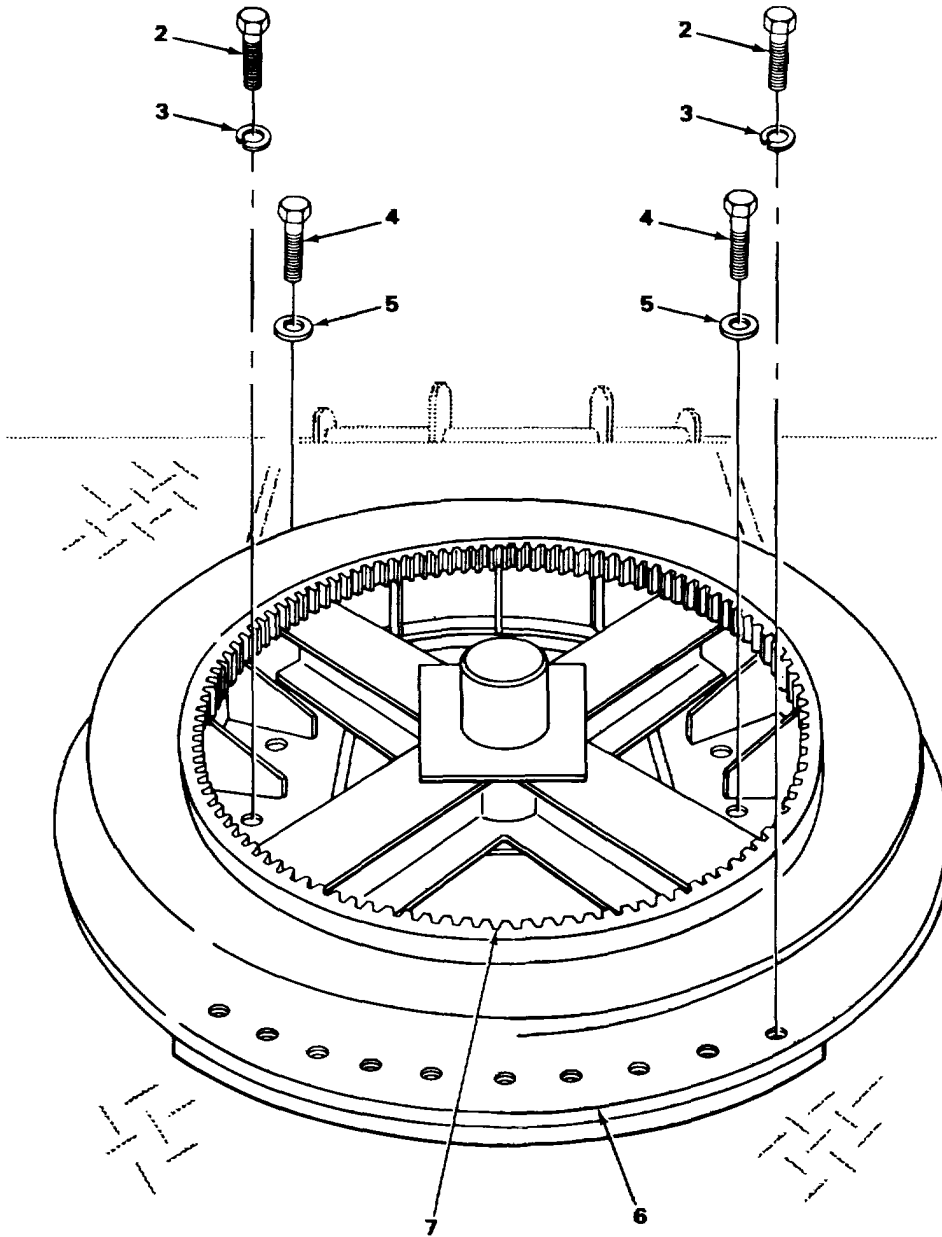
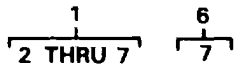

TA215370

FIGURE 267. TURRET ASSEMBLY

## SECTION II

TM5-3810-294-34P

(1) ITEM NO	(2) SMR CODE	(3) FSCM	(4) PART NUMBER	(5) DESCRIPTION AND USABLE ON CODES (UOC)	(6) QTY
-------------------	--------------------	-------------	-----------------------	--	------------

GROUP 7424 CRAWLER BED FRAME AND  
RING GEAR

FIG. 267 TURRET ASSEMBLY

1	XBFHH	27315	21CON213-I	TURRET ASSEMBLY .....	1
2	PFHZZ	27315	20Z719D86	BOLT,MACHINE .....TURRET BODY	12
3	PFHZZ	27315	18Z694D012	WASHER,LOCK .....TURRET BODY	12
4	PAHZZ	27315	20Z719D51	BOLT,MACHINE ..... TURRET RIM	20
5	PAHZZ	27315	18Z694D10	WASHER,FLAT ..... TURRET RIM	20
6	XDHHH	27315	222J139	TURRET .....	1
7	XDHZZ	27315	201NLC1	GEAR,RING.....TURRET	1

END OF FIGURE

SECTION II

TM5-3810-294-34P

(1) ITEM NO	(2) SMR CODE	(3) FSCM	(4) PART NUMBER	(5) DESCRIPTION AND USABLE ON CODES (UOC)	(6) QTY
REPAIR KITS					
GROUP 9401 REPAIR KIT					
FIG. KITS					
PAFZZ	23040		B6T7C3SA	PARTS KIT, UNIVERSAL..... PROPELLER	1
				SHAFT ASSEMBLY.....	
				BEARING, ROLLER.....	( 8) 126-10
				RING, RETAINING.....	( 8) 126-11
				SPIDER, UNIVERSAL JO.....	( 2) 126-3
XDFZZ	7996G		C181-188	GASKET SET CRANE ENGINE CARBURETOR.....	1
				GASKET.....	( 1)37-11
				GASKET.....	( 1)37-16
				GASKET.....	( 1)37-26
				GASKET.....	( 3)37-46
				GASKET.....	(1)37-49
				WASHER, FLAT.....	(1) 37-44
				WASHER, FLAT.....	( 1)37-51
				WASHER, NONMETALLI C.....	( 1)37-29
PAFZZ	3647S		K164	PARTS KIT CARRIER CLUTCH ASSEMBLY.....	1
				LINING, FRICTION.....	( 2)31-3
				RIVET, TUBULAR.....	( 36)31-4
XDFZZ	79960		K2192	PARTS KIT CRANE ENGINE CARBURETOR.....	1
				FUEL VALVE ASSEMBLY.....	( 1) 7-57
				GASKET.....	( 1)37-16
				GASKET.....	( 1)37-26
				GASKET.....	( 1)37-49
				NEEDLE, IDLE.....	( 1)37-2
				PIN, STRAIGHT, HEADLE.....	(1)37-56
				PLUG, EXPANSION.....	(1)37-6
				PUMP.....	( 1)37-24
				RETAINER, PACKING.....	( 1)37-9
				VALVE.....	( 1)37-53
				WASHER, FLAT.....	(1)37-44
				WASHER, FLAT.....	(1)37-51
				WASHER, NONMETALLIC.....	(1)37-29
PAFZZ	24522		SRK25GE	PARTS KIT, VALVE.....	1
				DIAPHRAGM.....	( 2) 76-11
				PACKING, PREFORMED.....	( 2)76-18
				STEM.....	( 2)76-17
XDOZZ	00642		XH2696	KIT SHIELDING, RADIO SUPPRESSION.....	1
				CABLE AND CONDUIT A.....	(2) 67-4
				CAP.....	(11)67-7
				LEAD AND CONDUIT AS.....	(2)67-3
				LEAD AND CONDUIT AS.....	(2)67-2
PFOZZ	00642		XH2698	KIT SHIELDING, RADIO INTERFERENCE.....	1
				CABLE.....	( 2)73-4
				CABLE.....	( 2)73-7
				CABLE ASSEMBLY, SPEC.....	( 2)73-2
				CAP.....	(1)73-14
				LEAD AND CONDUIT AS.....	(2)73-1

KIT-1

SECTION II

TM5-3810-294-34P

(1) ITEM NO	(2) SMR CODE	(3) FSCM	(4) PART NUMBER	(5) DESCRIPTION AND USABLE ON CODES (UOC)	(6) QTY
	PAHZZ	89346	133476R92	GASKET CRANKCASE AND FRONT COVER .....	1
				GASKET .....	( 1)56-14
				GASKET .....	( 2)56-1
				GASKET .....	( 1)27-16
				GASKET .....	( 1)26-II
				GASKET .....	( 2)17-4
				GASKET .....	( 2)4-8
				GASKET .....	( 1)3-22
				GASKET .....	(1)8-3
				GASKET .....	(I)25-17
				GASKET .....	( 1)188-36
				GASKET,BY-PASS PIPE.....	(1)26-23
				GASKET,PUMP .....	(1)25-14
				PARTS KIT,SEAL REPL.....	(1)7-5
				PARTS KIT,SEAL REPL.....	(1)8-23
				TRANSFER TRANSMISSI.....	(1)56-29
XDOZZ	71500		162S7OR92	PARTS KIT CRANE ENGINE FUEL PUMP .....	1
				DIAPHRAGM .....	(1)40-14
				DIAPHRAGM .....	(1) 40-18
				FILTER ELEMENT,FLUI.....	(1)40-4
				GASKET .....	(1)40-3
				GASKET .....	(1)40-27
				PLUG .....	(1)40-11
PAFZZ	78500		205	PARTS KIT BRAKE ASSEMBLY.....	1
				GASKET .....	( 2) 181-5
				SEAL ASSEMBLY.....	( 1) 181-7
				WIPER .....	( 1) 181-6
PAHZZ	89346		213442R91	PARTS KIT,PISTON AS .....	1
				STANDARD .....	
				CYLINDER SLEEVE.....	( 6)5-2
				PISTON,INTERNAL COM.....	(6)14-2
				RING SET,PISTON.....	(6)14-1
XDFZZ	31007		213672R93	GASKET SET CYLINDER HEAD .....	1
				GASKET .....	( 1) 57-23
				GASKET .....	( 2)29-25
				GASKET .....	(1)6-14
				GASKET .....	( 1)19-20
				GASKET .....	( 1)19-5
				GASKET .....	( 11)29-30
				GASKET .....	(I 11)55-2
				PACKING MATERIAL.....	( 2)29-21
				PACKING,PREFORMED.....	( 6)19-28
				WASHER,NONMETALLIC .....	( 4)19-3
XDOZZ	89346		217S92R93	PARTS KIT,RECIPRCCA WATER PUMP.....	1
				BEARING,BALL .....	(1)57-16
				BEARING,BALL,ANNULA .....	(1)57-14
				GASKET .....	(1)57-10
				GASKET .....	(1)57-23
				NUT,JAM,HEXAGON .....	(1)5719
				PARTS KIT,SHAFT AND .....	(1)57-9
				RING,RETAINING .....	(1)57-3
				RING,RETAINING .....	( 1)57-17

KIT-2

## SECTION II

TM5-3810-294-34P

(1) ITEM NO	(2) SMR CODE	(3) FSCM	(4) PART NUMBER	(5) DESCRIPTION AND USABLE ON CODES (UOC)	(6) QTY
				SEAL,PLAIN ENCASED	(1)57-8
				SLINGER .....	(1)57-2
				SLINGER .....	(1)57-7
				SPACER .....	( 1)57-15
				WASHER,FLAT .....	( 1)57-18
PAFZZ	06853		229417	PARTS KIT COMPRESSOR ASSEMBLY .....	1
				DISK,VALVE .....	(1)230-40
				GASKET .....	(1) 230-69
				GASKET .....	(1)230-57
				SEAT,VALVE .....	( 2) 230-53
				SPRING,HELICAL .....	( 2) 230-52
				SPRING,HELICAL,COMPI .....	(1) 230-41
				UNLOADER SPRING SAD.....	( 1) 230-42
				VALVE.....	( 2) 230-47
XDOZZ	31007		310447R91	SEAL,KIT WATER PUMP.....	
				PARTS KIT,SHAFT AND .....	(1)57-9
				SEAL,PLAIN ENCASED .....	( 1)57-8
				SLINGER .....	( 1)57-7
XDHZZ	89346		312309R91	GASKET CRANKCASE .....	1
				GASKET .....	(1) 68-15
				GASKET .....	(1) 68-6
				GASKET .....	( 1)45-39'
				GASKET .....	(1)40-27'
				GASKET .....	(1)20-24
				GASKET .....	(1)22-11
				GASKET .....	( 1)22-23
				GASKET .....	( 1)12-2
				GASKET .....	( 1)9-15
				GASKET .....	( 1)9-11
				GASKET .....	(1)5-3
				GASKET .....	(1)8-3
PAFZZ	89346		362881O1	PARTS KIT,IGNITION .....	1
				CAPACITOR,WITH WIRE .....	(1)72-38
				CONTACT SET,DISTRIB .....	(1)72-33
				SCREW.....	( 2)72-36
PAFZZ	27315		38Z2-09	PARTS KIT,HYDRAULIC.....	1
				BOOT,DUST AND MOIST .....	(1) 225-7
				CUP .....	( 2) 225-3
				CUP,HYDRAULIC BRAKE .....	(1) 225-5
				PISTON.....	(1) 225-6
				SPRING,HELICAL .....	(1) 225-4
				BLEEDER VALVE,HYDRA .....	(1) 225-8
				BODY .....	(1) 225-9
XDFZZ	35510		50024	PARTS KIT GENERATOR.....	2
				BEARING,BALL .....	( 1)64-45
				BRUSH,ELECTRICAL CO .....	(2)64-60
				CAPACITOR ASSEMBLY .....	(1)64-33
				FAN.....	(1)64-6
				KEY,MACHINE .....	( 1)64-5
				PACKING,PREFORMED .....	( 1)64-43
				PACKING,PREFORMED .....	(1)64-46
				PACKING,PREFORMED .....	(1)64-10

KIT-3

## SECTION II

TM5-3810-294-34P

(1) ITEM NO	(2) SMR CODE	(3) FSCM	(4) PART NUMBER	(5) DESCRIPTION AND USABLE ON CODES (UOC)	(6) QTY
				PACKING,PREFORMED.....	(1)64-16
				REGULATOR,ALTERNATO.....	(1)64-44
				SEAL.....	(1)64-19
				SEAL,PLAIN ENCASED.....	(3)64-17
PAFZZ	89346		5705728	ENGINE KIT.....	1
XDFZZ	29092		85G3131	GASKET SET ..... CARBURETOR	1
				GASKET.....	( 1)35-10
				GASKET.....	( 2)35-62
				GASKET.....	( 1)35-48
				GASKET.....	( 1)35-46
				GASKET.....	( 3)35-42
				GASKET.....	( 1)35-19
				GASKET.....	(1)36-26
				GASKET.....	( 1)36-39
				GASKET.....	( 1)36-10
				GASKET.....	( 1)36-37
				GASKET.....	(1) 35-67
				GASKET,CARBURETOR.....	( 2)36-48
				PACKING,PREFORMED.....	(1)36-35
				RING.....	(1)35-50
				SEAL.....	(1)35-44
				SEAL,ANTIPILFERAGE.....	( 2)36-2
PAFZZ	29092		85R3149	PARTS KIT,CARBURETO.....	1
				BALL.....	( 1)35-52
				CUP.....	(1)35-54
				DIAPHRAGM.....	(1)35-11
				DIAPHRAGN.....	(1) 36-21
				NEEDLE.....	( 2)35-68
				PIN,COTTER.....	(1)35-23
				PIN COTTER.....	(1)36-6
				RETAINER.....	(1)35-53
				SCREEN.....	(1)36-27
				SETSCREW.....	( 8)36-42
				SHAFT.....	(1)35-63
				SPRING.....	(1)35-14
				TUBE.....	(1)35-61
				TUBE.....	( 2)35-58
				TUBE.....	( 2)35-57
				VALVE.....	( 1)35-60
				VALVE.....	( 1)35-47
				VALVE,NEEDLE,CARBUR.....	( 1)35-56
PAFZZ	97907		886545E	PAPTS Kit COMPRESSO GOVERNOR.....	1
				ASSEMBLY.....	
				FILTER.....	( 2) 236-13
				PACKING,PREFORMED.....	( 2) 236-8
				PISTON,LINEAR ACTUAI.....	(1) 236-4
				SCREW,CAP,HEXAGON.....	(1) 236-21
				SEAT,HELICAL COMPRE.....	(1) 236-19
				SEAT HELICAL COMPRE.....	(2) 236-16
				SPRING,HELICAL,COMP.....	(1) 236-18
				SPRING,HELICAL,COMP.....	(1) 236-10
				SPRING,HELICAL.....	( 1) 236-23

KIT-4

SECTION II

TM5-3810-294-34P

(1) ITEM NO	(2) SMR CODE	(3) FSCM	(4) PART NUMBER	(5) DESCRIPTION AND USABLE ON CODES (UOC)	(6) QTY
PAFZZ	62983		922733	PARIT K IT SEAL, HYDRAULIC PUMP .....	1
				PACKING PREFORMED .....	( 2) 188-10
				SEAL, OIL .....	( 1) 188-18
PAFZZ	62983		923484	PARTS KIT, ROTARY PU .....	CARTRIDGE, 1
				HYDRAULIC PUMP .....	
				PACKING, PREFORMED .....	( 2) 188-10
				RING, WEARING .....	( 1) 188-11
				ROTOR, PUMP .....	( 1) 188-12
				VANE SET, ROTARY .....	( 12) 188-16
PAOZZ	83946		9969041291	PARTS KIT WATER PUMP .....	1
				BEARING, BALL, ANNULA .....	(1)56-19
				BEARING, BALL ANNULA .....	(1)56-21
				GASKET .....	( 1) 56-14
				IMPELLER .....	(1)56-25
				NUT, SELF-LOCKING, HE .....	(1)56-28
				RING, RETAINING .....	(1)56-23
				RING, RETAINING .....	(1)56-18
				SEAL, PLAIN, ENCASED .....	( 1)56-26
				SHAFT .....	( 1)56-24
				SLINGER .....	( 1) 56-22
				TRANSFER TRANSMISSI.....	( 1)56-29
				WASHER, FLAT .....	( 1) 56-27

END OF FIGURE

SECTION II

(1) ITEM NO	(2) SMR CODE	(3) FSCM	(4) PART NUMBER	(5) DESCRIPTION AND USABLE ON CODES (UOC)	(6) QTY
GROUP 95 GENERAL USE STANDARDIZED PARTS					
GROUP 9501 BULK MATERIEL					
FIG. BULK					
1	PAOZZ	81349	M13486I-14	CABLE .....	V
2	XDOZZ	19207	MILC13486B	CABLE .....	V
3	PAFZZ	22888	RCL60	CHAIN,ROLLER .....	V
4	XBOZZ	27315	27Z546D2	CHANNEL ,WINDOW .....	V
5	XBOZZ	27315	27Z546D3	CHANNEL,WINDOW .....	V
6	XBOZZ	27315	27Z546D4	CHANNEL,WINDOW .....	V
7	XBOZZ	27315	27Z546D5	CHANNEL ,WINDOW .....	V
8	XBOZZ	27315	27Z545DL	CHANNEL,WINDOW .....	V
9	XDOZZ	27315	3A1	CHANNEL,WINDOW .....	V
10	XBDZZ	27315	27Z546DI01	CHANNEL,WINDOW .....	V
11	XDOZZ	00624	2665-8X73.00	HOSE .....	V
12	XDOZZ	00624	2665-8X150.00	HOSE .....	V
13	XDOZZ	00624	2665-16X54.00	HOSE .....	V
14	XDOZZ	00624	2665-16X18.50	HOSE .....	V
15	XDOZZ	00624	26E5-16X22.00	HOSE .....	V
16	XDOZZ	00624	2665-16X68.00	HOSE .....	V
17	XDOZZ	00624	26656X60-00	HOSE .....	V
Ls	XDOZZ	00624	2601-sX30-0o	HOSE .....	V
19	XDOZZ	00624	266F6X36-00	HOSE .....	V
20	XDOZZ	00624	2601-5X42-00	HOSE .....	V
21	XDOZZ	00624	25-624-00	HOSE .....	V
22	XDOZZ	00624	26ee6XZ1-00	HOSE .....	V
23	XDOZZ	00624	2665-8X18-00	HOSE .....	V
24	XDOZZ	00624	2665-8X24-00	HOSE .....	V
25	XDOZZ	00624	260-5X306-00	HOSE .....	V
26	XDOZZ	00624	2665-6X36-00	HOSE .....	V
20	XOOZZ	00624	2661-56X42-00	HOSE .....	V
28	XDOZZ	00624	2666XE-00	HOSE .....	V
29	XDOZZ	00624	2807	HOSE .....	V
30	XDOZZ	00624	2665-6x32-00	HOSE .....	V
31	XDOZZ	00624	2665-8X8-00	HOSE .....	V
32	XDOZZ	00624	2665-6X3-00	HOSE .....	V
33	XDOZZ	0062415	M123	SUPPORT GLASS.....	V
34	XDOZZ	27315	ASTM65-6X52-00	TUBE .....	V
35	XDOZZ	27315	ASTM B2807990-4278	TUBE .....	V
36	PADOZZ		77783	TUBE .....	V
37	PFDZZ	01634	2665-6-O30-00AL	TUBE METALLIC.....	V
38	PAOZL	15823	R11	TUBE METALLIC.....	V
39	XDOZZ	81755	414474072	TUBE METALLIC.....	V
40	XDOZZ	27315	1-e20P356	TUBING .....	V
41	XDOZZ	27315	1-22029	TUBING, COPPER .....	V
42	XDOZZ	27315	1-220T30	TUBING COPPER .....	V
43	XBOZZ	27315	272406s	WEATHERSTRIP .....	V
44	XBOZZ	27315	272406D7	WEATHERSTRIP .....	V



SECTION II

(1) ITEM NO	(2) SMR CODE	(3) FSCM	(4) PART NUMBER	(5) DESCRIPTION AND USABLE ON CODES (UOC)	(6) QTY
45	XDOZZ	27315	16-8100J123	WEATHERSTRIP .....	V
46	XBOZZ	27315	18-8100J1722	WEATHERSTRIP .....	V
47	XBOZZ	27315	17-8100J1723	WEATHERSTRIP .....	V
48	PFOZZ	61345	MILCI3486A	WIRE.....	V

END OF FIGURE

SECTION IV

CROSS-REFERENCE INDEXES

NATIONAL STOCK NUMBER INDEX					
STOCK NUMBER	FIG.	ITEM	STOCK NUMBER	FIG.	ITEM.
5310-00-005-0700	211	11	4730-00-018-9566	248	29
5305-00-005-0842	208	6	5310-00-019-0669	168	4
4730-00-005-4994	235	3	5310-00-019-0670	127	6
5340-00-006-4730	205	21	5315-00-019-0777	201	46
5305-00-007-6060	75	3		205	25
5305-00-007-6061	115	33	6240-00-019-0877	77	12
4720-00-008-7249	189	34		85	4
4720-00-008-7250	189	27		86	4
4720-00-008-7251	189	1		87	3
4720-00-008-7252	39	8		88	5
5315-00-010-3389	120	66	5340-00-019-4207	188	17
	121	1	2530-00-021-2366	169	1
	128	46	5330-00-021-6202	169	23
4730-00-010-3875	129	32	5930-00-021-6314	96	4
	130	24	5315-00-021-8211	7	4
	131	27		16	7
5315-00-011-0409	65	63	6680-00-024-1936	120	61
4730-00-011-3176	169	37	4820-00-026-8473	55	7
5315-00-012-0123	22	26	5330-00-030-3819	37	16
	128	10	5330-00-033-6008	121	19
5310-00-012-0611	70	9	5310-00-033-6012	129	9
	71	23		130	8
4730-00-012-7951	139	3	2520-00-033-6016	121	25
	140	13	3030-00-034-1865	63	6
	169	37	2920-00-038-4447	70	19
	230	49		71	10
	234	22	2520-00-039-7091	121	8
5315-00-013-7214	253	3	3130-00-040-1432	128	25
5315-00-013-7228	2	9	2520-00-040-1433	128	35
	110	18	5365-00-040-1528	128	29
	244	20	5305-00-042-8997	120	45
	248	36		129	40
4730-00-013-7397	219	7		130	32
	223	3	3040-00-043-1622	48	13
	258	23	5305-00-044-4153	264	11
	260	45	4730-00-044-4587	4	6
4730-00-013-7398	36	5		5	22
4730-00-014-4027	189	6		6	16
5315-00-017-9227	191	12		56	10
5315-00-017-9252	45	22		56	16
2530-00-018-2375	138	1		57	13
3020-00-013-3235	115	11		57	29
5305-00-018-7418	35	21	4730-00-044-4688	65	46
5315-00-018-7988	210	26	6240-00-044-6914	85	11
	256	21	5310-00-045-1071	56	28
	263	9		57	19
4730-00-018-9566	135	13	5310-00-045-3296	34	9
	136	13		37	38
	137	8		46	18
	26	10		46	38

SECTION IV

CROSS-REFERENCE INDEXES

STOCK NUMBER	FIG.	NATIONAL STOCK NUMBER INDEX		FIG.	ITEM.	
		ITEM	STOCK NUMBER			
5310-00-045-3296	48	20	4730-00-050-4208	195	9	
	65	75		238	2	
	77	5		241	4	
	78	2		241	15	
	80	2		247	3	
	81	24		248	5	
	83	10		249	21	
	86	7		250	18	
	87	6		252	59	
	94	2		255	35	
	98	2		256	6	
	201	43		258	25	
	205	26		260	47	
	207	8		261	5	
	208	15		262	18	
	208	26		262	27	
	209	3		264	23	
	219	9		266	7	
	232	6	5305-00-050-4212	184	13	
	257	15	3030-00-050-7249	60	1	
5310-00-045-3299	64	37		188	26	
	65	2	5305-00-050-9228	210	29	
	66	2	5305-00-050-9229	80	8	
	78	5		81	22	
	101	8		83	12	
	109	57		98	1	
	109	68	5305-00-050-9231	34	8	
	207	19		86	6	
	222	12		87	5	
	5310-00--045-4007	70	16	5305-00-051-0837	53	2
90		2	5305-00-051-0852	213	4	
105		17	5306-00-051-4081	184	3	
240		11	2610-00-051-9464	183	2	
2530-00-048-7375	179	1	5325-00-052-2318	99	56	
5306-00-050-1238	70	2	4730-00-052-3420	140	6	
	184	5	5340-00-054-1408	60	6	
	208	21	5340-00-054-1414	5	8	
5340-00-050-1600	115	49	5335-00-054-5642	148	18	
5910-00-050-2035	70	17	5305-00-054-5647	75	12	
	71	12	5305-00-054-5651	222	5	
5310-00-050-3520	193	3	5305-00-054-6656	105	18	
4730-00-050-4203	122	7	5305-00-054-6668	109	56	
	123	14	5305-00-054-6670	78	17	
	124	14		217	15	
	125	14	5305-00-054-6672	109	67	
	126	4	5305-00-054-9277	263	12	
	126	12	5310-00-056-3395	65	52	
	193	9		91	6	
	4730-00-050-4206	30	20	6140-00-057-2554	98	11
		32	27	5930-00-058-1576	231	8

SECTION IV

CROSS-REFERENCE INDEXES

		NATIONAL STOCK NUMBER INDEX			
STOCK NUMBER	FIG.	ITEM	STOCK NUMBER	FIG.	ITEM.
5315-00-059-0238	254	34	5305-00-068-0546	97	11
5315-00-059-2285	230	21	4730-00-068-6553	219	21
5305-00-059-3659	208	14		232	13
5305-00-059-3661	219	10	4730-00-068-6616	39	2
	232	15	5305-00-068-9174	54	10
5330-00-059-4893	64	34	4730-00-069-1186	147	19
5310-00-060-4757	197	7		150	33
6220-00-061-3487	82	1		153	51
4730-00-062-5470	189	22		174	29
5365-00-062-9503	83	4	4730-00-069-1187	147	41
5330-00-064-0368	127	4		148	1
2920-00-064-8946	65	4		149	16
	66	4		151	13
3120-00-065-0047	64	22		153	11
5330-00-066-0202	114	14		174	8
5305-00-068-0500	5	5	5305-00-069-5575	62	8
	24	9	5305-00-069-5579	29	13
	41	14	5315-00-069-8996	64	5
	82	7	6150-00-070-0123	65	51
	96	8		66	51
	201	17	5305-00-071-1315	48	8
	205	19		208	8
	206	4	5305-00-071-1316	207	5
	255	47	5305-00-071-1318	147	35
5305-00-068-0501	68	18		151	18
5305-00-068-0502	22	10		152	5
	51	5		153	47
	113	30	5305-00-071-1782	238	13
	117	5	5305-00-071-1788	27	14
	191	3	5305-00-071-2055	230	66
	201	9	5305-00-071-2069	20	17
	201	22		48	5
	203	38		127	37
	209	30		209	48
	216	5		210	4
5305-00-068-0511	8	24	5305-00-071-2070	63	14
	21	12	5305-00-071-2072	237	13
	22	24		243	20
	34	15	5305-00-071-2076	255	46
	43	3	5305-00-071-2077	209	37
	45	42	5305-00-071-2081	242	9
	50	3	5305-00-071-2089	150	27
	56	6	5305-00-071-2091	42	21
	60	14	5305-00-071-2093	145	14
	65	67	5305-00-071-2240	217	2
	66	67	5305-00-071-2505	45	54
	110	16	5305-00-071-2509	2	6
	152	25	5305-00-071-2510	34	5
	172	2	2930-00-071-3172	57	1
5305-00-06d-0514	217	18	2910-00-071-3180	40	1

SECTION IV

CROSS-REFERENCE INDEXES

NATIONAL STOCK NUMBER INDEX					
STOCK NUMBER	FIG.	ITEM	STOCK NUMBER	FIG.	ITEM.
5330-00-072-0376	169	29	5310-00-087-0306	230	15
5315-00-073-0016	32	23	5330-00-087-3739	169	32
3040-00-073-8434	129	44	5310-00-087-7493	88	10
	130	52		200	4
3120-00-073-9817	13	9		200	21
	13	10		200	39
4820-00-073-981S	17	18		204	14
5330-00-074-2692	154	4		204	20
5360-00-079-1940	236	23		205	12
2530-00-079-8458	154	15		205	38
5310-00-080-6004	19	2		206	46
	40	25		215	8
	45	7		215	30
	46	31		254	13
	50	7		255	26
	54	6	5340-00-087-8391	230	17
	62	21	5305-00-088-8923	215	2
	63	2	2990-00-088-9204	50	2
	129	14	4730-00-089-2515	20	9
	130	15	2520-00-090-6007	118	13
	131	9	5315-00-097-9740	185	12
5310-00-381-4219	51	10	3110-00-100-0226	121	6
	54	11	3110-00-100-0229	132	24
	70	3	3110-00-100-0263	129	20
	71	3		132	3
	88	11	3110-00-100-0268	128	39
	209	42	3110-00-100-0302	121	7
4310-00-081-9200	230	9		132	23
5310-00-082-1404	70	3	3110-00-100-0321	129	19
5306-00-082-5161	230	14		132	2
5305-00-082-6721	78	23	3110-00-100-0323	128	38
	104	6	3110-00-100-0329	181	9
	215	15	3110-00-100-0331	128	13
	217	20	3110-00-100-0377	120	23
	223	11	3110-00-100-0573	121	30
	231	11	3110-00-100-0583	129	72
	234	14		131	20
3020-00-083-2347	112	4	3110-00-100-0595	180	17
2590-00-083-2365	97	15	3110-00-100-0599	127	14
3110-00-083-2519	260	38	3110-00-100-0608	129	68
5310-00-084-3916	185	6		130	6
2530-00-084-7564	134	1	3110-00-100-0614	127	2
2530-00-084-8298	134	6	3110-00-100-0643	181	8
5330-00-085-3494	154	21	3110-00-100-0651	128	14
5310-00-085-3891	165	13	3110-00-100-0654	128	32
	169	3	3110-00-100-3104	120	22
	230	28	3110-00-100-3571	121	31
5340-00-087-0301	189	13	3110-00-100-3621	180	16
5310-00-087-0306	138	3	3110-00-100-3636	120	25
	161	7		121	35

SECTION IV

CROSS-REFERENCE INDEXES

		NATIONAL STOCK NUMBER INDEX			
STOCK NUMBER	FIG.	ITEM	STOCK NUMBER	FIG.	ITEM.
3110-00-100-3647	129	70	5305-00-115-9526	42	3
	130	7		50	6
3110-00-100-3655	127	3		54	3
3110-00-100-4419	249	16		54	9
	250	12		55	5
3110-00-100-6155	121	13		63	4
3110-00-100-6156	120	5		63	10
3110-00-100-6170	27	5		85	8
2520-00-101-2279	227	3		111	3
4730-00-101-2616	5	6		120	14
3110-00-101-4196	252	15		128	48
5330-00-102-2759	235	4		129	2
2805-00-102-2982	15	1		129	13
4030-00-102-9687	174	4		130	14
	174	55		152	28
5365-00-103-2924	170	10		153	58
5330-00-103-2995	127	32		171	2
5305-00-103-3041	115	5		190	8
5340-00-103-5513	185	8		191	6
5330-00-104-2412	KIT			200	6
5330-00-104-9486	69	12		200	7
4730-00-105-2684	37	43		200	11
5340-00-105-6810	69	21		230	19
2920-00-106-2175	72	1		200	32
4730-00-107-2966	44	9		201	12
2590-00-107-4060	69	10		202	1
3110-00-108-8004	256	24		203	27
	61	3		203	45
	62	23		204	3
3110-00-109-1123	188	20		204	12
5930-00-111-8619	77	14		204	16
5340-00-112-7893	64	36		204	22
4730-00-113-5473	26	3		205	1
5330-00-113-8486	163	9		235	10
5940-00-113-9827	107	1		209	44
5935-00-114-0607	100	6		230	44
5940-00-114-1306	106	7		244	40
	08	39		58	5
	108	45		259	2
2520-00-114-4095	126	9		260	5
6620-00-115-9042	78	11		266	11
5305-00-115-9526	3	19	2530-00-116-6730	230	8
	5	16	4720-00-116-6841	58	3
	8	8	4730-00-116-9323	260	49
	8	25	2530-00-116-9835	185	5
	9	12	2530-00-116-9953	236	17
	22	12	5360-00-117-0288	185	7
	26	19	3110-00-117-0560	36	31
	40	23	3110-00-117-0706	114	28
	41	21	5340-00-117-9102	236	19

SECTION IV

CROSS-REFERENCE INDEXES

		NATIONAL STOCK NUMBER INDEX			
STOCK NUMBER	FIG.	ITEM	STOCK NUMBER	FIG.	ITEM.
2530-00-117-9103	236	22	3110-00-142-4351	127	13
5365-00-118-0071	185	4	3110-00-142-4390	181	20
5310-00-118-3034	41	29	5940-00-143-4774	99	66
4730-00-118-5177	145	6		108	15
	146	12		108	51
	219	17		109	14
	232	9		109	52
	234	1	5940-00-143-4780	99	32
5365-00-118-6612	185	31		99	46
5340-00-119-2067	211	17		99	49
5306-00-119-4755	154	16		99	52
5310-00-120-2090	199	10		99	55
3815-00-120-4804	241	2		99	62
3815-00-120-4805	241	34		99	70
5305-00-121-7771	36	15		99	74
5310-00-121-7940	209	46		100	16
5310-00-121-8217	154	117		100	28
4730-00-122-0477	141	8		100	32
	142	15		105	22
	143	4		106	13
	144	8		106	19
	145	4		108	36
	145	8		109	27
	145	12		109	39
	146	14		109	45
	219	14		109	49
	219	19	5940-00-143-4794	100	18
	231	6		100	21
	232	11		100	25
	234	3		109	24
	234	7		109	30
2540-00-124-6334	208	10	5940-00-143-5284	108	40
4030-00-126-4315	252	47		108	43
4730-00-129-1697	170	4	3110-00-143-7587	120	29
5930-00-130-5349	77	7	4730-00-143-9282	153	6
5365-00-133-2071	260	10	3110-00-144-8941	247	18
	260	30		248	21
3120-00-133-5594	187	30	4320-00-147-1932	KIT	
5930-00-134-7716	78	21	5310-00-149-9130	187	37
3020-00-134-7870	247	33	2805-00-150-1427	2	1
5330-00-136-2810	22	15	5340-00-151-5854	39	6
	24	12		48	24
	25	20	5315-00-151-8796	245	3
	27	7		245	22
4730-00-138-3905	26	4	5360-00-152-0332	154	31
4320-00-140-3678	188	16		175	8
5365-00-140-4938	112	42	5360-00-152-0334	154	34
5365-00-140-8048	112	13	2920-00-152-2264	231	7
5330-00-141-3553	155	7	5355-00-152-8353	117	2
5320-00-141-8102	243	17		256	3

SECTION IV

CROSS-REFERENCE INDEXES

		NATIONAL STOCK NUMBER INDEX			
STOCK NUMBER	FIG.	ITEM	STOCK NUMBER	FIG.	ITEM.
5355-00-152-8353	261	6	5935-00-167-7775	99	22
	262	28		99	26
3110-00-155-6229	258	44		99	38
3110-00-155-6301	115	9		99	40
3110-00-155-6716	120	18		99	43
3110-00-155-7351	115	16		99	45
6240-00-155-7790	82	2		99	48
6240-00-155-7807	80	6		99	51
	80	16		99	54
	80	20		99	58
6240-00-155-7848	80	12		99	68
	80	12		100	5
6240-00-155-8714	77	23		100	8
	78	15		100	10
	78	20		100	14
3110-00-156-3493	56	21		130	20
3110-00-156-4751	251	17		100	23
3110-00-156-7942	251	19		100	26
	258	46		100	29
4730-00-158-0868	32	15		100	31
3110-00-158-6011	129	16		130	34
	130	12		101	5
3110-00-159-9390	129	71		102	4
	131	19		102	7
4820-00-160-9153	155	15		102	11
	179	11		102	13
4820-00-1609830	157	12		132	18
	158	9		102	20
	179	8		102	21
5310-00-161-9964	181	19		102	23
5310-00-162-3767	197	9		102	25
5365-00-164-0667	187	4		102	28
5360-00-164-2132	116	28		102	30
5305-00-165-8074	257	13		102	32
5307-00-166-1891	181	17		103	3
5310-00-167-0680	111	16		103	5
	114	35		103	7
	128	36		103	11
	138	8		103	15
5310-00-161-0721	153	44		103	18
	156	9		104	2
5310-00-167-0835	159	13		104	5
	19	32		134	11
5310-00-167-0836	19	32		104	13
5935-00-167-7775	96	54		104	17
	99	4		104	19
	99	6		104	21
	99	9		104	23
	99	12		104	25
	99	14		104	2
	99	16		105	



SECTION IV

CROSS-REFERENCE INDEXES

STOCK NUMBER	FIG.	NATIONAL STOCK NUMBER INDEX		FIG.	ITEM.
		ITEM	STOCK NUMBER		
5935-00-167-7775	105	6	5310-00-176-6757	127	56
	105	8		180	22
	105	11	2805-00-176-7132	29	17
	105	13	3110-00-176-7482	5	4
	105	15	3040-00-176-7505	18	16
	105	21	5970-00-176-7709	2	2
	106	21	5365-00-177-4165	187	19
	109	3	4720-00-177-6024	141	1
	109	5		142	7
	109	7		144	1
	109	9	2520-00-177-9434	120	1
	109	11	2520-00-177-9468	127	1
	109	21	5310-00-178-9612	65	17
	109	26		66	17
	109	29	5330-00-179-1186	159	19
	109	37	5305-00-180-4962	64	53
	109	40	5365-00-182-6714	188	9
	109	42	5306-00-182-9228	12	6
	109	44	3120-00-184-1840	7	3
	109	48	5310-00-184-8990	206	57
	109	51	5310-00-185-6343	247	36
	109	54	5310-00-185-6345	252	56
	109	59	5310-00-186-0968	250	10
	109	61	5310-00-186-0971	252	57
	109	63	4730-00-187-4210	121	15
	109	65		131	22
	109	71	4730-00-187-7610	247	27
109	73	5315-00-187-9538	240	15	
5330-00-167-8209	177	20	5315-00-187-9550	243	6
2805-00-168-4919	13	11		246	3
5325-00-168-6727	206	20	5315-00-187-9567	265	18
5365-00-168-7193	46	16	5315-00-187-9569	210	19
5340-00-168-7204	242	8	5315-00-187-9572	118	2
4730-00-172-0001	237	5	5315-00-187-9588	256	23
4730-00-172-0022	249	3		263	8
4730-00-172-0028	259	18	5315-00-187-9589	206	60
4730-00-172-0031	34	25	5315-00-187-9591	193	2
	117	9	5310-00-189-1973	26	2
	210	20	5310-00-189-8432	32	6
4730-00-172-0034	123	20	5310-00-189-8435	164	5
	124	20	5330-00-189-9663	56	1
	125	20	2530-00-191-7360	258	10
	184	24	6680-00-191-7902	119	8
	195	19	3040-00-192-0747	252	48
	264	7	3020-00-192-0748	252	41
5310-00-172-6341	64	3	3020-00-192-8494	15	5
4820-00-174-0315	227	7	4730-00-193-0871	6	12
4820-00-174-0339	52	4		29	9
	57	28		235	16
5310-00-176-4123	37	46	5310-00-194-1483	116	11

SECTION IV

CROSS-REFERENCE INDEXES

		NATIONAL STOCK NUMBER INDEX			
STOCK NUMBER	FIG.	ITEM	STOCK NUMBER	FIG.	ITEM.
2530-00-194-1750	243	27	9905-00-205-2795	216	3
	244	33	5365-00-205-4693	133	13
	245	17	5360-00-205-5422	33	7
	246	20	5305-00-206-0112	121	28
5310-00-194-9212	180	2	5307-00-206-2520	45	34
5310-00-194-9213	114	2	5307-00-206-2523	128	18
	115	47	5305-00-206-3532	32	20
3110-00-195-0460	129	8	5305-00-207-0697	180	1
2530-00-195-5795	154	2	5310-00-208-1918	205	5
2520-00-195-5873	30	13		206	14
2520-00-195-5876	131	1	5310-00-208-2815	127	38
2520-00-195-5885	181	15	5310-00-208-4239	19	1
4720-00-195-5926	218	13	5310-00-208-9572	138	2
4720-00-195-5927	218	2		161	8
4720-00-195-5930	218	9	5310-00-209-0698	192	4
2530-00-195-5932	34	11		197	13
2520-00-195-6069	112	47	5310-00-209-0786	208	9
2520-00-195-6083	112	40	5310-00-209-0965	27	15
4730-00-196-1465	23	6		52	8
4730-00-196-1495	98	14		120	50
4730-00-196-2055	29	7		121	40
4730-00-196-2058	153	55		225	22
4730-00-196-2098	247	26		230	67
5935-00-197-4331	64	61		254	30
3110-00-198-1775	9	4	5310-00-209-1761	226	18
2530-00-198-566S	184	15	5310-00-209-1962	21	6
5310-00-199-1789	39	20		48	17
5310-00-199-2174	187	35		213	3
5310-00-199-2184	187	34	5310-00-209-5116	120	42
4730-00-200-0201	147	48		121	11
5360-00-200-4885	230	46		209	47
5360-00-200-5415	36	13		250	21
9905-00-202-3639	216	1		251	12
	216	3		253	15
4730-00-202-6491	147	17	5315-00-209-7273	241	45
4730-00-202-7301	140	4	5360-00-209-9600	244	111
	174	49		255	40
4730-00-202-8967	41	6	5330-00-211-9581	167	3
	58	4	5315-00-213-7545	220	33
4730-00-202-9170	3	5	5999-00-215-4048	97	5
	26	31	5305-00-215-7324	116	20
4730-00-202-9539	120	60	5360-00-216-2975	135	5
4730-00-203-0545	65	26		137	7
	65	36	5315-00-217-9282	118	17
	66	36	5340-00-217-9288	114	30
	260	48	5365-00-217-9550	164	2
4720-00-203-6527	115	34	3120-00-217-9661	128	45
2610-00-204-2545	183	1	5365-00-219-8995	19	29
4820-00-204-9659	177	19	2805-00-219-9466	5	2
9905-00-205-2795	216	1	5330-00-220-2631	39	21

SECTION IV

CROSS-REFERENCE INDEXES

NATIONAL STOCK NUMBER INDEX					
STOCK NUMBER	FIG.	ITEM	STOCK NUMBER	FIG.	ITEM.
4010-00-220-5101	241	1	5306-00-225-8499	140	5
5310-00-220-6668	174	43		209	8
4730-00-221-2140	111	14		215	24
	260	50	5306-00-225-8500	153	46
4730-00-221-8749	32	13	5306-00-225-9084	71	19
3120-00-221-902S	15	12	5306-00-225-9086	138	9
5310-00-222-0722	180	11	5306-00-225-9089	21	19
5315-00-222-1587	238	8		215	11
4730-00-222-1819	146	17	5305-00-225-9091	21	22
4730-00-222-1838	55	6	4730-00-226-1196	5	10
3020-00-223-2712	BULK	3	5306-00-226-4823	203	31
2540-00-223-6832	218	11	5306-00-226-4824	21	20
5365-00-224-1561	116	8	5306-00-226-4826	230	27
5360-00-224-1665	17	5	5306-00-226-4830	129	50
5961-00-224-5481	64	30	5306-00-226-4831	60	4
5961-00-224-5482	64	31		255	8
	64	31	5306-00-226-4832	56	9
5330-00-224-9309	154	10	530b-00-226-4835	17	3
	154	14		66	31
5360-00-224-9915	48	25		174	66
2530-00-225-0706	236	15	5306-00-226-4839	71	18
5330-00-225-0707	165	10	5305-00-226-7768	1	15
	236	8		245	24
2530-00-225-0708	236	9		258	18
5360-00-225-0709	236	10	3110-00-227-3594	249	7
4730-00-225-0710	236	13		250	7
5307-00-225-1416	180	19	3110-00-227-3719	181	21
5305-00-225-3838	68	14	3110-00-227-4667	120	54
5305-00-225-3843	65	70	3110-00-227-4668	120	53
	189	11	5310-00-227-7966	230	26
	240	19	2530-00-228-6958	186	1
	247	14	5940-00-230-0515	102	9
	248	17		106	4
5306-00-225-8496	21	10		108	37
	25	21		109	46
	45	25	4730-00-231-3012	44	11
	53	9		146	3
	68	9	5315-00-232-0841	46	22
	71	22	3040-00-233-7773	195	13
	73	9	3020-00-233-7936	25	3
	191	20	5315-00-234-1664	244	41
	203	24	5315-00-234-1671	193	4
	209	25	5315-00-234-1673	195	14
	225	19	5315-00-234-1846	197	8
	235	7	5315-00-234-1848	237	16
	254	32	5340-00-234-4902	170	12
5306-00-225-8498	21	7	5305-00-235-5708	146	18
	25	9	5330-00-235-5714	260	58
	61	4	5315-00-235-5749	261	13
5306-00-225-8499	115	50		263	4

SECTION IV

CROSS-REFERENCEINDEXES

		NATIONAL STOCK NUMBER INDEX			
STOCK NUMBER	FIG.	ITEM	STOCK NUMBER	FIG.	ITEM.
5315-00-235-5755	245	28	5360-00-253-7280	121	14
5310-00-235-6085	187	28	5320-00-254-4131	243	22
5310-00-235-6116	120	38	5330-00-255-0310	181	5
	121	23	5360-00-256-7498	27	6
5305-00-236-1235	186	21	3040-00-257-0820	32	17
4720-00-236-9478	41	12	5306-00-260-4513	132	22
4720-00-236-9497	41	7	5310-00-261-7340	120	13
2920-00-237-0150	73	12		121	22
4820-00-237-0250	166	8	5310-00-262-5107	138	17
5315-00-238-1587	37	20	5320-00-262-6488	31	4
5305-00-239-0516	187	38	5320-00-262-6494	245	7
5315-00-23S-7688	243	7		246	18
	246	4	5315-00-262-8163	129	25
5330-00-239-7725	186	16		131	3
	186	30		132	31
5365-00-239-7736	185	13	5310-00-262-9717	37	32
5306-00-241-0195	1	7	4730-00-263-2733	92	7
5310-00-241-0412	185	37	2540-00-264-8812	214	1
5355-00-241-0544	240	10		218	14
5307-00-241-7318	120	44	5310-00-266-0517	240	12
	121	39	5305-00-267-8952	201	49
5305-00-242-0729	127	45		203	11
5315-00-242-8092	210	28	5305-00-267-8954	217	17
4730-00-244-9848	174	40	5305-00-267-8972	185	18
5315-00-245-3578	32	25	5340-00-268-3679	69	17
5310-00-245-5446	226	12	5310-00-268-7271	65	49
5310-00-245-6159	133	18		66	49
2540-00-245-7915	97	13	5305-00-269-2803	63	7
5315-00-245-9197	33	6	5305-00-269-2808	262	3
5310-00-246-0197	32	21	5305-00-269-2811	245	27
5330-00-246-0305	19	20	5305-00-269-3206	98	17
5360-00-246-7003	164	8		200	24
5360-00-246-7012	230	52		201	25
4730-00-246-9215	41	16		202	16
3810-00-247-1047	260	24		204	4
3815-00-247-1063	250	19		206	32
5340-00-248-6377	195	10		243	13
4730-00-249-2029	29	5		246	11
5360-00-249-2166	36	33		254	15
4730-00-249-3885	147	46		260	18
3020-00-249-6708	252	45	5305-00-269-3217	8	13
3040-00-249-6782	245	2		20	22
3040-00-249-6788	245	19		34	24
3040-00-249-6793	258	41		56	30
4730-00-249-9714	151	8	5305-00-269-3218	9	22
2640-00-250-2472	183	4		258	32
5310-00-251-4541	249	9	5305-00-269-3219	8	12
	250	9		18	14
5305-00-253-5626	193	14	5305-00-269-3234	227	4
5360-00-253-7270	136	5	5305-00-269-3238	199	2

SECTION IV

CROSS-REFERENCE INDEXES

		NATIONAL STOCK NUMBER INDEX			
STOCK NUMBER	FIG.	ITEM	STOCK NUMBER	FIG.	ITEM.
5305-00-269-3238	245	26	4730-00-277-9386	234	10
	263	21	4730-00-277-9615	231	2
5305-00-269-3242	185	24	4730-00-278-3054	4	7
5310-00-269-5895	17	2		6	10
	169	2		26	14
	230	62		29	10
5315-00-269-6054	184	20		235	15
4730-00-270-4616	148	11	4730-00-278-3397	66	46
	149	5	4730-00-278-4284	23	4
	153	28	4730-00-278-4294	26	10
	174	62	4730-00-278-4575	234	8
4730-00-270-4620	26	5	4730-00-278-4824	147	18
5307-00-272-4739	127	11		150	18
3020-00-273-330S	260	8	4730-00-278-5491	1467	11
	260	33		147	51
5306-00-273-6722	65	29		148	31
	66	29		151	30
5310-00-273-7677	36	34		153	22
4730-00-273-8561	39	10		174	15
4730-00-274-5554	120	56		174	23
5310-00-274-8707	36	8	4730-00-278-6319	150	10
4730-00-274-9258	141	16	4730-00-278-8575	92	1
3110-00-275-0040	45	18	4730-00-278-8824	141	9
5310-00-275-6635	226	16		142	14
5310-00-275-8275	180	15		143	3
5310-00-275-8639	56	27		144	9
	57	18		145	5
5310-00-276-2698	127	19		145	9
	180	14		145	11
5310-00-276-339S	180	10		146	13
5315-00-276-5385	129	69		219	13
	130	53		219	18
5325-00-276-5954	98	13		231	5
5325-00-276-6343	257	8		232	10
5305-00-276-8457	188	14		234	4
5310-00-276-8731	129	63		234	6
	130	48	5975-00-281-0563	70	13
4820-00-276-9041	51	11		71	5
9390-00-276-9472	65	37	5365-00-281-3629	133	4
4730-00-271-5683	92	8	5306-00-281-5124	127	74
4730-00-271-7331	235	13	5306-00-281-6447	244	17
4730-00-277-8269	36	29	5305-00-283-0373	119	2
4730-00-277-8750	141	6	5940-00-283-5280	108	16
	143	2		138	18
	144	6		108	20
	219	12		108	50
4730-00-277-8764	235	9		108	52
4730-00-277-8768	223	4		108	53
	263	15	5940-00-283-5281	99	25
4730-00-277-9386	231	3		99	28

SECTION IV

CROSS-REFERENCE INDEXES

		NATIONAL STOCK NUMBER INDEX			
STOCK NUMBER	FIG.	ITEM	STOCK NUMBER	FIG.	ITEM.
5940-00-283-5281	106	14	5330-00-291-7452	55	2
2530-00-283-9210	154	35	5330-00-291-8977	230	63
4810-00-285-4323	154	32	5310-00-291-9869	37	51
	175	7	5310-00-292-3412	37	44
5305-00-285-5296	115	32	4730-00-293-7108	147	21
5365-00-286-0552	180	6		147	29
5330-00-286-7121	230	25		147	43
2540-00-287-2317	220	58		147	56
2530-00-287-2566	258	28		148	3
4730-00-287-3281	179	12		148	7
2530-00-287-5701	182	1		148	13
3120-00-287-6438	252	46		149	3
3120-00-287-7130	134	5		149	7
2530-00-287-8252	225	8		149	18
	243	26		149	23
	244	34		149	28
	245	18		150	3
	246	26		150	8
	254	9		150	21
3120-00-288-1887	127	48		150	31
3120-00-288-2794	245	5		150	35
	245	21		151	5
4730-00-288-8257	223	42		151	11
4730-00-288-9440	40	22		151	15
4730-00-288-9490	147	54		151	21
	150	6		151	25
	151	23		152	3
4730-00-289-0155	110	10		153	3
	148	5		153	8
	148	8		153	13
	149	21		153	26
	149	24		153	30
	153	40		153	36
	153	43		153	42
4730-00-289-0345	235	10		153	53
4730-00-289-1254	29	4		153	61
5365-00-289-1579	27	8		174	10
4730-00-289-2368	141	5		174	26
	234	9		174	31
4730-00-289-4199	147	27		174	37
	151	3		174	64
4730-00-289-5484	219	22	3110-00-293-8648	252	36
4730-00-289-5754	66	26	3110-00-293-9166	112	32
	127	33		112	33
3020-00-289-7591	120	64	2805-00-293-9699	19	10
5330-00-290-1018	224	11	3020-00-294-9682	241	13
5330-00-291-1950	127	12	5935-00-295-6403	107	11
5330-00-291-1982	5	3	2530-00-296-0855	225	7
5310-00-291-4619	65	64		254	3
	66	64	5930-00-296-6318	78	1

SECTION IV

CROSS-REFERENCE INDEXES

		NATIONAL STOCK NUMBER INDEX			
STOCK NUMBER	FIG.	ITEM	STOCK NUMBER	FIG.	ITEM.
5930-00-296-6318	109	55	2530-00-350-8645	226	6
5315-00-297-2444	257	20	2530-00-350-8646	254	2
	259	15	2520-00-350-8649	121	20
	264	22	4720-00-350-8791	152	10
5315-00-298-1481	127	23	2920-00-350-9277	64	1
	195	2	4730-00-350-9761	39	7
5315-00-298-1499	25	10		151	19
	193	12	3120-00-350-9849	3	18
5307-00-298-4666	127	36		17	30
6220-00-299-7425	80	13	3120-00-350-9851	17	7
	87	4		17	28
6220-00-299-7426	80	19		26	20
	87	4	3120-00-350-9880	113	20
5310-00-301-8187	127	5	3120-00-350-9882	113	32
5360-00-305-9553	198	3	3120-00-350-9887	15	11
5365-00-307-6816	37	47	5930-00-352-5617	97	4
5930-00-307-8856	78	26	5340-00-353-0461	230	24
5330-00-309-4385	64	17	2520-00-353-2286	127	59
5360-00-310-0669	186	7		129	30
2520-00-311-6219	31	9		130	22
5330-00-311-9188	236	6	4730-00-353-2410	127	49
5330-00-311-9234	160	3	5330-00-353-2419	133	19
5330-00-312-2101	220	22	5330-00-353-2465	120	2
2530-00-318-1162	230	3	3120-00-353-2472	127	8
2530-00-319-4886	180	20	2520-00-353-2497	180	12
5310-00-321-9974	181	3	5360-00-353-2564	133	10
4730-00-323-9679	36	25	5365-00-353-2591	120	37
5925-00-333-1584	78	6	5365-00-353-2594	120	37
	109	66	5365-00-353-2596	120	37
6220-00-333-5894	90	7	5365-00-353-2605	127	16
5306-00-335-4376	65	5	5330-00-353-2613	120	58
	66	5		121	16
5365-00-338-1275	35	49	5330-00-353-2616	129	11
5360-00-338-1591	36	28		130	10
5365-00-345-0128	129	7	5330-00-353-2626	120	10
5330-00-345-5189	115	62	5330-00-353-2638	128	27
5360-00-346-2477	116	17	5330-00-353-2640	128	19
5330-00-346-5429	230	29	2520-00-353-2671	121	27
2520-00-347-6478	122	2	5360-00-353-2675	134	9
4720-00-349-8982	44	12	5307-00-353-2678	127	20
4720-00-349-9007	42	11	2520-00-353-2712	128	9
5310-00-350-092d	185	9	5330-00-353-2769	120	4
3120-00-350-5296	133	22	5330-00-353-2773	121	18
3110-00-350-5407	129	67	2520-00-353-5637	122	10
	130	5		123	9
3120-00-350-5466	133	29		124	9
5310-00-350-5550	127	50		125	9
2520-00-350-754S	128	42	2530-00-353-6412	199	5
9390-00-350-8215	211	8	2530-00-353-6414	198	9
9390-00-350-8223	211	3	3810-00-353-6424	197	15

SECTION IV

CROSS-REFERENCE INDEXES

		NATIONAL STOCK NUMBER INDEX			
STOCK NUMBER	FIG.	ITEM	STOCK NUMBER	FIG.	ITEM.
2530-00-353-6430	198	10	5340-00-374-5210	36	2
2910-00-354-4639	37	53		72	20
2910-00-354-4974	37	25	3040-00-374-8850	257	21
2910-00-354-5015	37	10	3040-00-375-6013	128	55
2805-00-355-3186	14	5	2520-00-376-1087	33	1
5330-00-355-3188	29	t5	2530-00-377-4861	127	43
5330-00-355-3201	57	23	5365-00-379-0109	253	12
2805-00-355-3202	22	6	5365-00-379-0110	253	11
3020-00-355-3943	16	2	5340-00-383-8815	1	4
5310-00-355-5453	129	39	5340-00-383-8816	1	6
	130	30		53	7
5305-00-356-4117	18	7		110	2
4720-00-358-4009	115	35	5360-00-386-3649	19	8
2910-00-358-5002	37	39	5360-00-386-3650	19	7
5305-00-358-5484	36	42	2805-00-386-3656	19	26
5330-00-358-5682	37	11	5305-00-390-0551	169	5
5310-00-358-5683	37	29	2805-00-390-9474	18	10
5305-00-358-7928	69	24	5310-00-391-0470	132	17
5360-00-358-8923	116	6	2520-00-392-3583	32	18
5307-00-359-0037	180	23	5340-00-392-4429	152	9
2530-00-359-0241	226	3	2805-00-392-5370	19	30
2530-00-359-0775	226	2	3020-00-392-9057	128	4
2530-00-359-1162	181	18	2520-00-393-6194	132	14
5365-00-359-4042	188	23	2520-00-395-7722	111	1
3040-00-360-4149	32	24		260	53
2910-00-360-6865	37	33	5330-00-397-9752	40	3
5306-00-360-6880	37	41	3020-00-400-0126	260	29
5340-00-360-7270	114	38	5340-00-400-3657	177	7
4720-00-362-0166	32	12	3815-00-400-5107	241	11
5315-00-362-9070	37	56	5360-00-400-5555	139	18
5315-00-363-6432	33	2	4720-00-401-0308	59	2
5310-00-365-0092	64	14	2805-00-401-0596	6	9
5365-00-367-6318	252	19	2805-00-401-0619	19	9
5365-00-367-6319	252	10	2805-00-401-0624	14	1
5330-00-367-6320	252	9	2805-00-401-0625	16	1
2530-00-367-7225	138	7	2920-00-401-0627	70	11
3120-00-368-6304	46	25		73	3
2805-00-369-8081	19	14	2920-00-401-0633	70	18
2530-00-371-3920	161	6		71	1
2530-00-371-7116	118	22	2920-00-401-0634	69	1
2530-00-371-7492	184	21	2920-00-401-0711	65	3
3895-00-371-7507	32	11	5307-00-401-0883	118	14
5310-00-373-0373	65	50	5970-00-401-3675	64	23
	66	50	9390-00-401-3759	201	3
3020-00-374-1027	32	5	9390-00-401-3764	211	30
4730-00-374-1738	149	26	9390-00-401-3765	211	2
	150	29	9390-00-401-3797	203	35
	153	1	9390-00-401-3848	203	39
2530-00-374-2127	133	11	5930-00-401-7522	78	22
2910-00-374-3841	40	6	2530-00-401-8122	KIT	23



SECTION IV

CROSS-REFERENCE INDEXES

NATIONAL STOCK NUMBER INDEX					
STOCK NUMBER	FIG.	ITEM	STOCKNUMBER	FIG.	ITEM.
2530-00-401-8123	225	5	2530-00-405-1852	236	5
	254	5	4310-00-405-4116	115	40
2520-00-401-8127	123	1	4730-00-405-6784	42	8
3010-00-401-8129	124	1	2520-00-405-6798	115	10
2520-00-401-8130	124	2	4130-00-405-7265	260	52
	125	2	2590-00-405-7445	46	33
3040-00-401-8131	116	13	2590-00-405-7452	47	5
2520-00-401-8134	116	7	3040-00-405-7465	117	18
2520-00-401-8137	116	18	2590-00-405-7466	109	23
5365-00-401-8143	170	13	2590-00-405-7473	109	31
2530-00-401-8203	258	13	2590-00-405-7476	139	36
2540-00-401-8323	218	1	2590-00-405-7477	109	20
2540-00-401-8336	48	15	2590-00-405-7478	109	10
3815-00-401-8383	210	2	2590-00-405-7486	109	8
2805-00-401-9518	17	22	2590-00-405-7489	109	6
2805-00-401-9519	15	3	2590-00-405-7493	109	58
5360-00-402-0148	31	14	2590-00-405-7496	109	60
5310-00-402-0206	114	18	2590-00-405-7503	109	64
5310-00-402-0229	8	19	2590-00-405-7504	109	62
	9	16	2590-00-405-7505	109	70
5310-00-402-0230	72	44	2990-00-405-7507	49	9
5360-00-402-2717	31	15	2990-00-405-7508	49	1
3120-00-402-2741	115	28	2540-00-405-7519	214	7
5315-00-402-2759	72	13	2540-00-405-7520	212	4
5340-00-402-5927	98	3	2805-00-405-7529	7	1
5340-00-403-5141	41	15	2805-00-405-7530	13	6
5315-00-403-5414	46	32	2805-00-405-7531	4	4
5310-00-403-5415	20	14	2930-00-405-7539	26	27
4730-00-403-5417	153	32	2920-00-405-7540	72	34
2510-00-403-5502	211	28	2920-00-405-7541	72	41
3040-00-403-5504	46	2	3040-00-405-7542	260	22
2920-00-403-5507	62	15	5305-00-406-2278	15	4
2590-00-403-5510	109	2		16	5
2590-00-403-5511	109	4	5305-00-406-2280	114	13
2590-00-403-5513	109	28	5305-00-406-2281	8	22
2590-00-403-5515	109	25	5305-00-406-2282	114	39
2590-00-403-5517	109	43	5330-00-406-3755	56	14
2590-00-403-5519	82	5	5305-00-406-3823	112	39
2590-00-403-5521	109	72	5330-00-406-5180	3	22
2590-00-403-5525	109	41	5330-00-406-5191	230	69
2910-00-403-5527	37	57	5305-00-406-5386	72	36
4730-00-403-5530	37	45	5305-00-406-5388	111	11
3040-00-403-5536	117	17	5307-00-406-5428	230	64
5310-00-403-7731	157	3	3020-00-406-6955	121	34
	236	20	2990-00-406-7130	49	7
6220-00-403-8423	83	1	2990-00-406-7131	49	4
	83	1	2920-00-406-7141	72	26
3040-00-404-0705	241	32	2940-00-406-7229	111	1
5360-00-404-1453	34	22	2990-00-406-7260	49	8
3040-00-404-2982	241	23	2920-00-406-7263	KIT	

SECTION IV

CROSS-REFERENCE INDEXES

		NATIONAL STOCK NUMBER INDEX			
STOCK NUMBER	FIG.	ITEM	STOCK NUMBER	FIG.	ITEM.
5310-00-406-7755	112	48	5330-00-409-5770	67	6
4810-00-406-9011	75	1	5340-00-409-5788	2	12
4720-00-407-0494	231	12	4710-00-409-8844	223	28
5305-00-407-3713	69	22	5310-00-410-0150	132	40
5310-00-407-9566	9	24	4730-00-410-5528	189	5
	19	23	4720-00-410-5641	145	15
	21	9	4720-00-410-6124	23	3
	25	8	4820-00-410-6187	26	13
	26	29	4730-00-410-6217	235	12
	36	47	4320-00-410-6243	188	1
	45	26	4320-00-410-6244	188	21
	51	9	2540-00-410-6850	217	1
	54	12	2540-00-410-6858	217	10
	56	8	2910-00-410-6880	35	1
	57	5	2910-00-410-6929	35	467
	60	5	2910-00-410-6932	36	21
	61	3	2910-00-410-6933	KIT	
	65	32	2920-00-410-6941	71	6
	66	32	5330-00-410-8776	6	14
	68	8	5310-00-411-4960	62	10
	71	17	5310-00-411-5241	132	21
	72	46	5310-00-411-5243	62	3
	73	10	5310-00-411-5244	62	13
	88	12	5310-00-411-5248	155	9
	115	51		156	13
	140	16	5310-00-411-5249	200	14
	174	34	5310-00-411-5251	46	5
	184	7	5310-00-411-5261	218	16
	191	18	4820-00-411-5456	167	1
	203	21	4820-00-411-5457	162	1
	208	22	2530-00-411-5711	254	28
	209	10	5310-00-411-9017	247	34
	214	3		248	45
	215	9	5310-00-411-9064	30	14
	215	25	2540-00-412-1903	218	6
	225	18	4730-00-412-3510	38	6
	235	6	4730-00-412-3540	3	17
	236	24	5355-00-412-3798	156	3
	254	33	2520-00-412-3799	31	3
	255	9	6150-00-412-4038	106	3
2540-00-409-0738	220	41	5315-00-412-9758	241	44
5315-00-409-5201	210	15	5305-00-412-9941	72	19
5310-00-409-5714	193	18	5355-00-413-0145	221	3
5310-00-409-5718	203	33	5310-00-413-4821	128	11
5310-00-409-5721	267	5	2990-00-413-5559	68	16
5360-00-409-5731	45	3	5315-00-414-0396	237	15
5360-00-409-5733	20	5	5360-00-414-1077	139	7
	27	9	2590-00-414-7974	187	13
5315-00-409-5741	5	24	4730-00-417-1133	35	65
5330-00-409-5769	29	30	4730-00-417-1249	153	56

SECTION IV

CROSS-REFERENCE INDEXES

		NATIONAL STOCK NUMBER INDEX			
STOCK NUMBER	FIG.	ITEM	STOCK NUMBER	FIG.	ITEM.
4730-00-419-8677	41	9	2530-00-426-8386	230	53
4320-00-419-9032	22	1	5365-00-427-2282	181	10
5330-00-420-1702	139	13	5365-00-427-2834	226	14
4820-00-420-549S	174	57	2530-00-427-3397	174	52
4730-00-420-5607	189	26	4730-00-427-5121	152	26
4730-00-420-6196	220	3		153	57
3810-00-420-8070	206	29		230	45
4820-00-420-8597	167	6	5340-00-428-0745	65	35
2530-00-420-8604	154	18		66	35
2530-00-420-8605	177	26	5305-00-428-6527	66	13
2530-00-421-1417	139	15	2520-00-430-3527	56	29
5310-00-422-0313	139	17		119	1
5310-00-422-0389	188	33	4730-00-431-6387	56	11
5310-00-422-0399	45	5	5360-00-431-7017	177	18
3120-00-422-0410	237	9	5360-00-431-7018	177	25
5340-00-422-0585	43	20	2520-00-433-2218	120	40
5310-00-422-0587	3	11	4730-00-433-3131	148	26
5310-00-422-0589	11	5	3040-00-433-3169	112	19
5310-00-422-0623	220	12	4730-00-433-3179	189	18
5310-00-422-0625	62	9	3120-00-434-1316	45	19
5310-00-422-0711	64	54	5340-00-434-1328	1	16
5310-00-422-0867	253	4	5310-00-434-1331	195	1
5306-00-422-1162	267	4	5306-00-434-1343	203	41
5306-00-422-1163	14	10	5330-00-434-1362	22	11
5306-00-422-1177	62	5	5330-00-434-1469	35	0
5310-00-422-1190	220	39		35	67
5310-00-422-1192	129	56	5306-00-434-1507	2	8
	130	40	5306-00-434-1538	2	7
4730-00-422-7646	161	5	9505-00-434-1775	36	1
4820-00-422-7647	164	4	5307-00-434-1781	5	15
2530-00-422-7668	161	3		20	25
9390-00-424-5145	66	25	4730-00-434-4374	189	23
	66	47	5305-00-434-4811	64	2
5365-00-424-7125	45	17	5305-00-435-0409	127	54
5360-00-425-7797	255	23		129	18
5360-00-425-7889	254	26	5305-00-435-1003	120	62
3120-00-425-8186	256	5	5306-00-435-1434	62	11
	261	7	5325-00-435-2168	77	10
	262	29		230	27
2520-00-426-1876	32	22		206	21
4730-00-426-8180	147	10		206	34
	147	50		206	40
	148	32		206	49
	149	13		206	52
	151	31		237	24
	153	21		260	21
	174	14	9505-00-435-2318	249	2
	174	22	5307-00-435-2593	64	25
4730-00-426-8352	147	2	3810-00-435-4508	223	52
5330-00-426-8383	230	23	4820-00-435-7577	166	1

SECTION IV

CROSS-REFERENCE INDEXES

NATIONAL STOCK NUMBER INDEX					
STOCK NUMBER	FIG.	ITEM	STOCK NUMBER	FIG.	ITEM.
3810-00-435-7614	210	1	5330-00-438-6948	25	17
3810-00-435-7625	252	23	5310-00-438-6978	129	21
3040-00-435-7626	253	6	5310-00-438-8594	187	41
3040-00-435-7632	260	39	5340-00-439-4894	210	6
3120-00-435-8630	246	6		264	9
3040-00-436-1468	KIT		2530-00-439-9264	114	33
2530-00-436-1473	185	10	5310-00-441-5473	65	53
2520-00-436-1476	32	2		66	53
2520-00-436-1479	32	16	4720-00-442-5779	223	5
2520-00-436-301S	30	1	4720-00-442-5781	223	47
2520-00-436-3021	31	10	4720-00-442-5783	223	6
2520-00-436-3024	121	17	4720-00-442-5788	223	51
2520-00-436-3025	127	30	3810-00-442-5862	258	27
2520-00-436-3028	131	10	3810-00-442-5866	258	9
4820-00-436-3029	160	1	3810-00-442-5867	252	37
2530-00-436-3030	159	1	5360-00-442-6980	30	21
4820-00-436-3032	155	1	5360-00-442-6981	258	35
4820-00-436-3033	175	1	4720-00-442-9839	140	1
2530-00-436-3034	138	18	4720-00-442-9846	146	7
2530-00-436-3035	139	2		152	19
2530-00-436-3036	139	22		174	46
2530-00-436-3037	139	2		176	6
3043-00-436-3049	112	15		178	1
3020-00-436-3055	238	6		234	18
	264	4	2530-00-442-9847	185	28
	264	15	2530-00-442-9851	185	27
3020-00-436-3058	260	37	2530-00-442-9854	185	20
3810-00-436-3125	247	20	2530-00-442-9857	185	23
2540-00-436-3133	196	4	2530-00-442-9861	186	25
3815-00-434-3155	225	1	3020-00-442-9883	258	40
2530-00-436-3156	225	2	2530-00-443-0023	206	6
3810-00-436-3157	243	25	3810-00-443-0024	248	30
	244	29	5306-00-443-1951	249	4
	245	11		250	3
	246	19	3110-00-443-1959	132	25
2530-00-436-3158	258	9	3110-00-443-1961	132	25
2530-00-436-315S	226	1	3110-00-443-1963	132	25
3040-00-436-3160	255	21	5365-00-443-1971	249	17
3815-00-436-3165	240	8		250	14
2530-00-436-3167	206	16	5365-00-443-1978	249	26
3950-00-436-3172	243	21		250	25
3040-00-436-3174	249	8	5365-00-443-1979	249	25
3040-00-436-3176	251	5		250	24
3810-00-436-3177	247	23	5365-00-443-1980	249	24
2520-00-436-7085	129	1		250	23
4730-00-436-7682	227	2	5365-00-443-1981	247	8
3040-00-437-0652	261	10		248	8
3020-00-431-1528	120	17	5330-00-443-1999	252	20
2540-00-438-1540	215	5	5330-00-443-2016	187	16
2540-00-438-1541	215	14		187	18

SECTION IV

CROSS-REFERENCE INDEXES

NATIONAL STOCK NUMBER INDEX					
STOCK NUMBER	FIG.	ITEM	STOCK NUMBER	FIG.	ITEM.
4030-00-443-2066	264	19	5330-00-453-6295	186	33
4030-00-443-2067	241	42	5330-00-453-6297	187	42
	247	22	5330-00-453-6299	165	8
	248	34	5330-00-453-6300	166	5
4720-00-443-4749	189	31	5365-00-453-6629	266	5
2510-00-443-4802	195	8	5330-00-454-0353	252	14
6220-00-443-5582	82	4	5330-00-454-0354	260	56
3110-00-443-5976	186	17	5330-00-454-0355	249	18
	186	32		250	15
3110-00-443-5982	31	11	5330-00-454-0360	249	33
3110-00-443-5986	247	13		250	32
	248	15	5330-00-454-0361	252	50
5365-00-443-5990	251	8	5330-00-454-0362	158	5
5365-00-443-5991	251	6	5330-00-454-0363	163	6
5310-00-443-6005	187	32	5330-00-454-0364	168	15
5365-00-443-6030	121	9	5330-00-454-0368	159	7
5330-00-443-6036	180	9	5330-00-454-0370	160	13
5330-00-443-6037	180	4		175	15
5330-00-443-6041	251	10	5330-00-454-0372	187	47
5330-00-443-6043	82	3	5330-00-454-0373	187	22
5330-00-443-6074	94	4	5310-00-454-0419	247	10
5365-00-443-6095	132	25		248	12
5365-00-443-6096	132	25	5340-00-454-0509	255	20
5340-00-443-6132	186	19	5330-00-454-0536	206	18
4730-00-443-8376	57	12	5330-00-454-5991	187	29
2805-00-444-7457	57	9	5325-00-455-0561	84	3
5330-00-444-7516	36	35	3110-00-455-2645	247	12
5340-00-445-4555	129	48		248	14
	130	17	3110-00-455-2646	249	23
3020-00-446-8470	57	30		250	22
5365-00-447-8859	32	19	5330-00-455-2661	186	23
5360-00-447-9001	226	9	5330-00-455-2662	139	20
5305-00-449-2548	37	15	5330-00-455-2663	129	29
5325-00-449-3174	20	20		130	21
3020-00-450-1626	22	2	5330-00-455-2665	180	8
5306-00-450-5310	267	2	5330-00-455-2666	187	3
5305-00-450-5937	65	13	5315-00-455-2673	236	59
5365-00-450-6015	139	23	3110-00-455-6943	114	45
4310-00-451-2758	236	1	5365-00-455-6966	258	38
5330-00-451-8941	166	11	5365-00-455-6969	258	37
5330-00-451-9220	36	10	3040-00-455-9293	250	11
5306-00-452-0931	165	14	5310-00-455-9977	259	19
	169	4	5360-00-456-2456	239	9
4720-00-453-5328	148	20	5315-00-456-5725	265	13
	152	22	6220-00-456-6106	89	6
2530-00-453-5335	244	9	5315-00-456-6800	256	26
2530-00-453-5337	245	6	5340-00-457-3663	220	55
5330-00-453-6291	247	24	2805-00-459-7034	17	6
	248	43	2805-00-459-7035	17	27
5330-00-453-6294	162	3	2805-00-460-7002	17	17

SECTION IV

CROSS-REFERENCE INDEXES

		NATIONAL STOCK NUMBER INDEX			
STOCK NUMBER	FIG.	ITEM	STOCK NUMBER	FIG.	ITEM.
3815-00-462-4693	243	4	5305-00-470-9581	36	12
	246	28	5305-00-470-9703	226	11
5935-00-462-6603	99	3	2805-00-471-8228	13	2
	99	7	5306-00-472-2763	112	38
	99	15	5930-00-472-7193	92	6
	99	16		93	3
	99	21	5330-00-472-8186	132	49
	99	29	2520-00-472-9315	118	23
	99	35	4730-00-473-6773	55	8
	99	42	5310-00-474-3798	217	9
	100	3	5365-00-476-5258	251	7
	101	2	5365-00-476-5259	187	2
	101	12	5305-00-476-5352	188	2
	102	2	5310-00-476-7648	65	23
	102	5		66	23
	102	8		70	8
	103	8		71	8
	103	17	2920-00-477-2039	73	13
	106	6	5330-00-477-6726	165	11
	109	15	2520-00-477-6828	185	32
	109	22	2920-00-477-8230	1	14
3040-00-463-3930	48	19	4440-00-477-8315	170	8
3810-00-463-6969	33	4	5365-00-478-5742	115	39
3810-00-463-6970	33	5	5306-00-480-1854	129	65
5305-00-465-5852	45	50		130	50
5305-00-465-5854	32	26	3120-00-480-1856	255	34
5305-00-465-5856	46	6	5305-00-480-2278	127	46
5305-00-465-5863	185	34		133	2
5365-00-465-6125	IS1	22	5305-00-480-2823	64	58
5360-00-465-6331	220	57	5305-00-480-2838	139	29
5365-00-465-6612	129	52	2805-00-480-7528	22	13
	130	36	5330-00-480-8330	120	55
5365-00-465-6619	129	52	5306-00-481-6336	52	[0
	130	36	5340-00-481-6596	49	12
5305-00-465-6626	218	5	2910-00-483-5176	39	24
5330-00-465-6638	177	23	5330-00-484-1816	156	11
5306-00-465-7852	230	61		159	15
5305-00-465-7854	155	10	3810-00-484-3074	238	1
5305-00-465-8014	1	12	4820-00-484-3538	155	5
5305-00-465-8016	1	9		157	9
5305-00-465-8017	188	31		160	5
5305-00-465-8019	57	4		179	5
5305-00-465-8039	142	3	4820-00-484-3539	156	8
5310-00-465-9341	128	37		159	11
2805-00-469-9229	1	1	6130-00-484-5849	64	20
5305-00-470-8595	120	28	2520-00-484-8349	113	1
5330-00-470-9064	31	9	5310-00-485-0058	120	67
5305-00-470-9552	220	42		121	2
5305-00-470-9554	220	43	2530-00-485-0993	243	2
5305-00-470-955e	22C	40		246	27

SECTION IV

CROSS-REFERENCE INDEXES

		NATIONAL STOCK NUMBER INDEX			
STOCK NUMBER	FIG.	ITEM	STOCK NUMBER	FIG.	ITEM.
2520-00-485-9332	31	1	4730-00-512-1944	147	8
4820-00-485-9348	165	2		151	29
3120-00-487-3767	15	13	5315-00-514-2367	29	24
9505-00-487-7062	129	55	2520-00-514-3782	120	6
	130	39	5310-00-514-8405	16	4
5355-00-487-8338	158	3	5310-00-514-9154	127	47
2540-00-488-8655	221	1	2530-00-515-1236	230	47
2540-00-488-9358	97	10	5330-00-515-4917	115	4
5325-00-489-1066	206	31	5310-00-515-8058	64	15
	206	41	5310-00-515-9627	129	17
5325-00-489-1067	77	11	5330-00-516-0310	126	8
	200	26	5360-00-516-1134	120	7
	206	53	3110-00-516-5403	112	23
4720-00-489-2499	189	19	3120-00-516-7516	120	59
2520-00-491-3061	30	9	2530-00-517-5260	185	3
5306-00-492-0340	226	19	3020-00-517-7663	132	12
5305-00-492-2465	37	19	3020-00-517-7683	129	64
3120-00-493-401S	214	14		130	49
5330-00-494-2036	41	10	5310-00-519-6552	177	32
5360-00-494-2724	243	35	5306-00-519-6666	177	9
	244	2	5305-00-519-7976	177	22
	246	29	5365-00-520-1642	114	50
	259	10	2530-00-521-4981	243	32
5360-00-494-2726	245	31		244	36
3120-00-494-2728	210	16		245	12
5315-00-494-2788	206	25		246	25
2940-00-494-9471	24	14	2540-00-523-1995	220	1
2520-00-495-7222	31	1	4730-00-526-0304	145	10
3010-00-495-7273	110	11		234	5
2530-00-496-3245	133	26	5306-00-529-1320	122	3
2520-00-497-1671	116	9		123	3
4710-00-497-1928	26	9		123	19
4320-00-497-6572	188	8		124	3
3120-00-498-7099	206	61		124	19
5315-00-498-7185	252	44		125	3
5310-00-498-7245	17	20		125	19
5306-00-498-9810	185	35	730-00-529-1487	92	5
4730-00-499-6902	170	2		93	2
4730-00-499-9837	188	3	5310-00-530-1431	8	18
6220-00-500-0437	85	6		9	17
5315-00-500-1267	197	14	5360-00-530-7356	230	41
4710-00-501-7033	BULK	37	5305-00-533-6140	161	2
2920-00-502-1243	65	21	3110-00-533-6783	112	8
	66	21	2520-00-534-9262	129	73
6680-00-507-9980	229	1		132	1
2520-00-508-1566	126	3		132	1
5310-00-509-9467	29	26	2520-00-534-9263	129	73
	60	15		132	1
5365-00-509-9526	126	11	2520-00-534-9264	129	73
2530-00-509-9789	230	12		132	1

SECTION IV

CROSS-REFERENCE INDEXES

		NATIONAL STOCK NUMBER INDEX			
STOCK NUMBER	FIG.	ITEM	STOCK NUMBER	FIG.	ITEM.
2520-00-534-9265	129	73	5310-00-559-0070	75	5
	132	1	2805-00-560-1914	19	11
2520-00-534-9267	129	73	5306-00-561-8668	181	16
	132	1	5306-00-561-8669	181	16
2520-00-534-9268	129	73	2530-00-562-9885	169	31
	132	1	2520-00-563-8309	120	69
2520-00-534-9269	129	73	2530-00-566-7749	129	73
	132	1		132	1
2520-00-534-9270	129	73	6220-00-571-6855	88	1
	132	1	5935-00-572-9180	89	5
2520-00-534-9271	129	73	5305-00-576-0795	113	27
	132	1	5310-00-576-5752	46	13
5306-00-537-0108	120	49	6220-00-577-3434	80	10
4730-00-540-2612	260	43		86	2
4730-00-540-4142	40	21		87	1
3815-00-540-4756	241	9	6220-00-577-3435	80	4
3120-00-540-7871	243	10		87	1
	246	8	5330-00-579-3158	177	4
5340-00-541-4076	49	23	5330-00-579-6861	188	10
3815-00-541-9839	241	10	5330-00-580-4628	248	7
5310-00-543-2410	222	7	5330-00-580-5342	169	36
5305-00-543-2419	9	1		230	18
	28	5	5310-00-582-5965	8	15
	45	41		22	9
	114	1		24	7
	116	32		34	3
	153	63		35	8
5305-00-543-2752	35	29		39	5
2805-00-546-0097	19	27		41	18
5940-00-549-6581	107	8		43	6
	108	31		45	53
5940-00-549-6583	107	8		48	7
	108	2		50	13
5310-00-550-1130	118	9		51	6
	177	21		65	72
4010-00-551-9921	174	3		68	13
	174	54		78	24
3110-00-554-2974	131	12		82	8
3110-00-554-2985	252	39		96	2
	252	42		104	7
3110-00-554-3246	249	31		113	29
	250	30		117	7
3110-00-554-5653	253	10		119	11
3110-00-554-5717	30	22		145	20
3110-00-554-6149	260	28		146	2
4730-00-555-3854	34	6		147	37
3110-00-555-5427	114	19		148	23
3110-00-555-5533	110	15		150	26
5970-00-556-2717	101	4		151	35
5940-00-557-4345	107	3		152	6



SECTION IV

CROSS-REFERENCE INDEXES

STOCK NUMBER	FIG.	NATIONAL STOCK NUMBER INDEX		FIG.	ITEM.	
		ITEM	STOCK NUMBER			
5310-00-582-5965	153	49	5310-00-584-5272	244	3	
	159	17		245	23	
	184	9		246	31	
	189	15		247	38	
	191	8		248	2	
	201	21		249	12	
	201	36		255	44	
	201	48		257	11	
	203	10		258	7	
	203	36		260	16	
	205	20		260	41	
	206	38		264	10	
	207	22		264	25	
	208	2	5310-00-584-7888	70	5	
	209	31		110	5	
	209	40		119	4	
	211	10		127	55	
	216	6		184	12	
	217	3		191	15	
	217	13		196	3	
	217	21		210	10	
	223	12		241	6	
	231	10		241	26	
	234	12		266	9	
	240	7	5310-00-584-7889	194	3	
	244	13		239	3	
	247	15		241	17	
	248	18		265	6	
	255	48	5310-00-584-7890	133	15	
	258	11	3120-00-585-8812	241	3	
	5310-00-582-6714	174	42	5310-00-586-2287	114	21
		5310-00-584-5272	1	3	115	29
	12		13	3930-00-587-7019	KIT	
20	16		2520-00-589-6278	118	18	
48	3		2640-00-591-6488	183	3	
49	18		2520-00-593-1509	118	21	
53	4		2990-00-593-2778	19	12	
63	13		2910-00-594-5132	36	48	
117	25		4730-00-595-0083	174	44	
127	53		4730-00-595-0676	248	41	
127	70		4730-00-595-1867	234	13	
128	24		4730-00-595-265	153	24	
133	24			174	35	
209	34		4820-00-595-2761	164	1	
210	5		4730-00-595-3234	235	17	
238	10		5310-00-595-7237	116	33	
240	3		5310-00-596-0608	132	13	
242	7		5310-00-596-2516	188	25	
243	19		5310-00-596-7693	75	8	
243	33		5360-00-598-6625	148	17	

SECTION IV

CROSS-REFERENCE INDEXES

		NATIONAL STOCK NUMBER INDEX			
STOCK NUMBER	FIG.	ITEM	STOCK NUMBER	FIG.	ITEM.
5360-00-598-6625	152	8	5310-00-619-5596	181	11
5360-00-598-6743	18	9	5305-00-619-5762	37	35
5360-00-598-7786	37	40	2530-00-620-6880	230	4
5340-00-598-9289	37	34	5305-00-622-9475	35	26
5330-00-599-2023	8	5	5305-00-626-0219	154	7
5330-00-599-3694	5	19	2910-00-626-4010	37	55
	21	17	5310-00-627-6128	252	54
5330-00-599-3733	19	5	5330-00-627-6576	230	57
5330-00-599-7619	114	37	3120-00-629-2559	154	41
5330-00-599-7982	170	9	5360-00-629-2560	154	22
5310-00-600-6850	18	6	2805-00-632-4109	19	24
4820-00-601-2854	230	40	4820-00-637-2576	247	2
2530-00-601-2857	230	51		248	4
4730-00-602-3707	159	10	5310-00-637-9541	3	20
	236	14		5	17
5360-00-603-1518	236	18		8	7
2530-00-603-1532	236	4		8	11
6680-00-603-7572	229	2		9	2
2520-00-604-0777	154	3		20	21
	16	27		21	13
5330-00-604-3368	155	14		22	18
	157	5		25	15
	179	10		26	17
2530-00-604-9891	230	36		28	4
2910-00-605-1109	36	4		34	17
4730-00-605-5329	37	12		37	60
5315-00-610-5729	45	15		40	24
5365-00-613-7788	187	15		41	20
5365-00-613-7796	186	31		42	19
5340-00-614-6763	65	27		43	2
	66	27		45	35
5940-00-614-9461	66	57		46	28
2520-00-615-1443	126	5		47	3
2530-00-615-9333	134	7		49	13
5305-00-616-4831	208	4		50	16
	209	18		54	7
5315-00-616-5501	34	26		55	4
	117	4		56	5
5315-00-616-5514	120	32		57	22
5315-00-616-5516	45	52		60	12
5315-00-616-5520	257	5		63	3
5315-00-616-5522	32	34		65	68
5315-00-616-5529	188	22		77	20
2530-00-617-0336	174	2		85	7
	174	53		91	5
5310-00-618-0397	185	36		98	9
5310-00-618-0777	132	47		110	14
3120-00-618-5641	34	14		111	4
	210	18		117	11
3120-00-619-2231	121	9		127	44

SECTION IV

CROSS-REFERENCE INDEXES

STOCK NUMBER	FIG.	NATIONAL STOCK NUMBER INDEX		FIG.	ITEM.	
		ITEM	STOCK NUMBER			
5310-0-637-9541	128	49	3810-00-650-3299	206	28	
	129	3	5330-00-653-5753	129	22	
	152	17	2530-00-653-8986	230	50	
	153	18	4310-00-653-8988	230	1	
	171	3	5310-00-655-9544	263	11	
	172	3		266	4	
	185	25	5306-00-656-0358	46	15	
	188	30	5310-00-660-2649	217	12	
	190	7	3120-00-661-3141	129	58	
	191	24		130	42	
	200	2	3120-00-661-9253	135	9	
	200	10		136	9	
	200	22		137	12	
	200	31	3120-00-661-9349	133	8	
	201	11	3120-00-661-9415	241	14	
	201	13	5360-00-664-7844	32	9	
	202	17	6220-00-669-5623	85	1	
	203	28	5970-00-669-9431	66	15	
	203	44	2805-00-674-0398	17	21	
	204	1	5360-00-678-0608	17	14	
	204	13	5360-00-678-0609	17	13	
	204	21	5330-00-678-0614	17	4	
	205	2	5330-00-678-0618	28	6	
	205	13	5330-00-678-0619	28	12	
	205	37	5330-00-678-0620	20	7	
	209	23		27	3	
	210	25	6220-00-678-9046	89	1	
	221	5	5330-00-678-9047	88	4	
	243	12	5310-00-679-8346	122	11	
	244	39		123	10	
	246	10		124	10	
	254	12		125	10	
	254	19	5365-00-680-3166	120	47	
	256	18		121	37	
	259	3	5340-00-680-3681	207	12	
	260	4	5306-00-680-7610	230	60	
	262	5	5340-00-682-1506	205	28	
	263	1	5330-00-682-4552	230	6	
	266	3	2590-00-683-0598	96	1	
	4730-00-639-9730	147	31	4710-00-684-0036	BULK	38
	4730-00-640-1051	223	10	4730-00-684-6026	232	4
	248	27	5310-00-685-3228	148	10	
	263	17	5305-00-688-2111	188	35	
5330-00-641-1120	133	6	5310-00-689-3926	236	7	
5330-00-641-2469	128	41	3120-00-689-4152	24	3	
5330-00-646-6993	112	25	5307-00-691-8687	180	19	
2530-00-649-9448	KIT		2530-00-693-1029	181	18	
3110-0-0649-9498	187	48	6150-00-693-3452	85	5	
5365-00-650-0979	154	39	5340-00-693-4175	89	12	
5330-00-650-1991	230	7	5330-00-694-5127	57	8	

SECTION IV

CROSS-REFERENCE INDEXES

NATIONAL STOCK NUMBER INDEX					
STOCK NUMBER	FIG.	ITEM	STOCK NUMBER	FIG.	ITEM.
6220-00-695-1107	89	2	5305-00-719-5021	206	43
5330-00-695-1364	19	28	5305-00-719-5235	243	34
5305-00-695-7206	35	34		A246	32
5330-00-700-6868	188	36	5320-00-721-7313	202	6
2520-00-701-1072	136	10	5305-00-723-9385	133	28
4310-00-701-3565	230	37	5305-00-724-5882	237	10
4310-00-701-3566	230	2	5305-00-724-5885	121	26
5905-00-701-3514	70	10	5305-00-724-5910	81	7
5310-00-701-4891	133	20		81	15
5305-00-701-5078	207	6		81	20
5310-00-701-7251	180	5	5305-00-724-6761	248	22
2520-00-702-4578	KIT		5305-00-724-7219	52	5
4310-00-702-6656	173	1		265	16
5315-00-703-8489	133	7	5305-00-724-7221	236	23
5360-00-704-4253	193	6	5305-00-725-2317	26	18
2530-00-705-0032	161	4		57	21
6145-00-705-6674	BULK	1		110	13
2520-00-706-9551	112	17	5305-00-725-4138	252	24
4310-00-708-0635	230	10	5305-00-725-4183	117	24
2530-00-708-0639	230	55		243	14
4730-00-708-1996	43	11		244	4
2530-00-708-9506	169	7		246	12
4820-00-708-9524	29	1		260	17
2530-00-709-1801	230	30		260	23
5305-00-709-8482	63	15		260	42
5305-00-709-8517	225	21	5310-00-725-7382	245	25
	254	31	6220-00-726-1916	80	18
5305-00-709-8523	63	8		80	18
5305-00-710-4185	112	12		87	1
2910-00-710-6054	39	16	5305-00-726-2550	43	19
5330-00-710-6822	20	3		252	6
	27	12	6220-00-727-3288	80	14
2920-00-711-6511	67	5		87	1
2530-00-712-1976	168	6	6240-00-727-8573	83	5
3120-00-712-6442	14	7	5305-00-728-6281	255	7
3120-00-712-6447	10	3	4730-00-728-7473	58	2
3120-00-712-6508	14	9	5306-00-728-8318	64	7
5365-00-713-3752	115	8	6220-00-729-9295	80	5
3120-00-715-1110	128	33		80	1
5365-00-715-1152	65	12		80	17
	66	12		80	21
5365-00-715-7394	127	41		86	3
5305-00-716-8179	198	12		87	2
	247	37	2530-00-730-6405	230	5
	248	3	2530-00-731-4721	174	1
4730-00-718-2621	189	4	5305-00-732-0511	12	12
3810-00-711-4367	244	16		77	19
	262	19		77	19
5340-00-718-5202	17	11	5305-00-732-0512	210	22
	18	1	5310-00-732-0558	22	16

SECTION IV

CROSS-REFERENCE INDEXES

STOCK NUMBER	FIG.	NATIONAL STOCK NUMBER INDEX		FIG.	ITEM.
		ITEM	STOCK NUMBER		
5310-00-732-0558	34	16	2530-00-732-5143	KIT	
	42	18	5330-00-733-4599	157	11
	43	1		179	7
	47	2	5977-00-733-9909	65	60
	49	14		66	60
	50	15	3120-00-733-9912	65	34
	54	8		66	34
	65	69	3120-00-733-9915	66	48
	66	69	5360-00-733-9916	65	62
	117	10		66	62
	152	18	5310-00-734-3069	16	3
	153	19	5910-00-734-4413	69	23
	171	4	5307-00-734-6811	128	26
	172	4	5306-00-734-6817	129	37
	185	26		130	19
	190	6	5340-00-734-6820	129	12
	191	25		130	11
	200	3	3130-00-734-6876	129	43
	200	9		130	51
	200	23	5330-00-734-6878	129	45
	201	14		130	4
	202	18	5365-00-734-6879	129	45
	203	43		130	4
	204	2	5365-00-734-6880	129	45
	204	10		130	4
	204	19	3120-00-734-6883	129	10
	205	3		130	9
	205	14	5365-00-734-6888	132	7
	205	36	5365-00-734-6889	129	74
	209	24		132	7
	254	11	5365-00-734-6890	129	74
	256	28		132	7
	258	49	5330-00-734-6899	129	47
260	54		130	35	
5310-00-732-0559	22	17	5365-00-734-7812	121	9
	29	27	5365-00-734-7815	121	9
	37	61	5305-00-735-0582	83	3
	42	20	5330-00-735-6235	210	17
	45	36	5945-00-735-9542	65	71
	62	20	2920-00-737-3225	65	15
	63	16	5340-00-738-7552	236	2
	118	8	5340-00-740-9401	119	10
	132	36		153	48
	245	25	9905-00-740-9721	222	9
	256	19	5340-00-741-1910	111	9
	262	6	2805-00-741-2181	19	33
	263	2	5330-00-741-2636	122	12
5310-00-732-0560	1	2		123	11
	117	30		124	11
	127	63		125	11

SECTION IV

CROSS-REFERENCE INDEXES

		NATIONAL STOCK NUMBER INDEX			
STOCK NUMBER	FIG.	ITEM	STOCK NUMBER	FIG.	ITEM.
6250-00-741-5451	88	7	5310-00-761-6882	148	24
9390-00-745-7580	694			150	25
5365-00-752-1285	132	32		151	36
5305-00-752- 1718	129	46		152	7
	130	34		153	50
6220-00- 752- 5992	80	7		184	10
	87	4		189	16
6220-00-752-5993	80	15		191	7
	87	4		201	10
6220-00-752-6020	85	2		201	20
2530-00-753-0702	177	1		201	35
5365-00-753-4865	133	14		233	37
5310-00-753-5081	128	47		206	37
5306-00-753-8226	115	48		207	21
2940-00-753-9068	36	27		209	22
5360-00-755-0429	157	4		216	7
	188	4		223	48
3120-00-755-7097	156	16		231	9
2530-00- 756-7585	230	54		234	11
2805-00-758-5771	7	5		240	6
	8	3	5310-00-762-6213	21	23
5340-00-759-4004	50	14	5310-00-762-6248	194	2
5340-00-759-4742	122	4		239	4
	123	4		241	16
	123	18		265	7
	124	4	5310-00-763-0025	132	29
	124	18	5310-00-763-0038	177	8
	125	4	5310-00-763-0039	188	34
	125	18	5310-00-763-0040	146	1
5330-00-760-7356	252	5	5310-00-763-0041	132	39
	258	48	5330-00-763-0060	201	50
5310-00-760-7491	249	35		205	31
	250	34	5310-00-763-0077	220	54
5310-00-761-6882	2	4	5310-00-763-8901	196	1
	2	4		254	20
	24	6	5310-00-763-8905	43	22
	34	2		44	4
	39	4		127	18
	41	17		129	60
	43	5		130	44
	50	12		181	12
	51	7		252	29
	65	73		258	15
	82	9	5310-00-763-8913	53	3
	96	3	5310-00-763-8920	43	23
	104	8		81	9
	117	8		241	40
	119	12		248	33
	145	21		248	33
	147	38		252	11

SECTION IV

CROSS-REFERENCE INDEXES

		NATIONAL STOCK NUMBER INDEX			
STOCK NUMBER	FIG.	ITEM	STOCK NUMBER	FIG.	ITEM.
5310-00-763- 8921	119	6	5330-00-788-3618	64	43
	191	16	3110-00-788-3619	64	45
	241	7	5330-00-7188-3620	64	50'
	241	25	2815-00-788-5833	20	20
5330-00-763-9322	39	26	4730-00-788-5959	230	16
5340-00-764-5231	106	2	5945-00-789-3706	99	36
5365-00-764-5302	118	3	2530-00-792-1981	163	3
2910-00-764-6885	40	4	6220-00-792-8288	88	3
2510-00-764-7918	211	7	5310-00-792-9785	230	32
2510-00-764-7943	211	1	2805-00-793-2355	14	2
2510-00-764-7947	211	5	5340-00-793-3265	65	40
2510-00-764- 7948	211	4		66	40
25 1 0- 00- 764- 797 2	211	31	2530-00-794-9164	163	1
5365-00-765-1943	56	18	2530-00-794-9167	177	14
	57	17	5310-00-800-0695	252	7
5305-00-765-200S	37	31	2530-00-801-2726	157	1
5310-00-765- 2815	132	4	4720-00-802-2038	32	14
5310-00- 765- 3197	71	14	2540-00-802-9566	208	12
5355- C0-765-5688	46	10	4730-00-803-5765	44	13
2530-00- 767- 82 70	154	11		142	1
5310-00-768-0319	48	10		143	8
	258	12		144	4
3110-00-768- 7707	185	2		178	6
5305-00-769- 1178	35	20		223	36
5305-00- 769- 1   80	35	40	4730-00-803-5776	141	15
5305-00-769-5275	187	49		178	4
5975-00-771-6634	99	59		223	7
5935-00-771-6895	99	60	5365-00-804-2782	154	25
6350-00-772-7664	100	11		175	16
9905-00-774-4284	222	6	5365-00-804-2786	76	8
2530-00-774- 7575	230	33	2520-00-804-7446	120	35
53 15-00- 775- 2 523	188	15	5365-00-804-7653	188	19
53 10-00- 775- 5139	64	28	5365-00-804-9666	65	44
2530-00-775- 5723	154	5		66	44
2920-00-775-6241	65	66	5330-00-807-8123	181	7
	66	66	3950-00-807-8131	181	6
5320-00-777-5807	202	13	5310-00-809-3078	191	19
	202	22	5310-00-809-4058	45	10
2530-00- 778- 2730	139	8		48	11
5340-00-779-4023	189	12		68	17
5330-00- 779- 7760	133	5		239	7
5310-00-781-4787	64	27	5310-00-809-4061	22	19
5305-00-781-7243	68	2		225	14
5305-00- 782-9489	60	13	5310-00-809-4085	29	14
	117	13		52	9
	205	40		203	15
	206	56	5310-00-809-5997	209	36
	217	8		243	5
5340-00-788-2785	114	26		246	2
	115	13		255	10

SECTION IV

CROSS-REFERENCE INDEXES

NATIONAL STOCK NUMBER INDEX					
STOCK NUMBER	FIG.	ITEM	STOCK NUMBER	FIG.	ITEM.
5310-00-809-5997	256	8	5330-00-823-4882	64	46
	257	3	5330-00-823-4883	64	10
	261	11	5330-00-823-4920	64	4
	262	10	5310-00-823-8803	110	3
5310- 00-80-5998	4	1		244	22
	53	5	5310-00-823-8804	191	4
3120-00-809-6608	19	15		215	22
5310-00-809-8533	254	18		17	16
5310-00- 809- 8536	191	1	6620-00-824-0477	56	2
5310-00- 809- 8541	195	3	6680-00-825-2076	228	2
	257	9		229	4
4730-00-809-9427	189	7	5365-00-826-7910	245	30
4730-00-810-3614	174	51	4730-00-827-0094	174	20
5330-00-811-0688	168	10	5310-00-828-8189	98	8
5330-00-811-0689	169	13	5315-00-828-8190	35	23
5330-00-811-0696	169	15		36	6
5360-00-811-0765	169	33	3030-00-832-4323	62	6
5306-00-811-5685	139	10	4730-00-832-7012	151	20
4730-00-811-620 5	223	41	5340-00-832-7904	120	39
5360-00-812-0196	65	10	5310-00-833-8567	89	4
	66	10	5310-00-834-7606	12	5
5365-00-812-8887	113	22		138	16
6210-00-813-7814	78	16	5306-00-834-8450	230	31
6620- 00- 8 14-4770	92	4	5310-00-834-8734	243	3
	93	1		257	2
6685-00-814-5271	92	3		258	19
	93	5	5310-00-835-2037	138	20
5365-00-815-1495	113	12		139	26
4730-00-8 17-6578	147	47		258	16
	151	7	5330-00-835-9805	112	45
2530-00-818-1631	154	6	5935-00-836-6446	136	11
6220-00-819-7028	89	3	5310-00-838-1702	210	11
5310-00-820-6653	1	10		266	10
	43	21	5325-00-839-1425	69	9
	44	3	2920-00-839-1864	65	9
	81	10		66	9
	206	54	5315-00-839-2325	117	22
	241	39		255	12
	248	23	5315-00-839-2326	46	23
	248	32	5315-00-839-5820	45	9
	252	12		215	19
	265	15	5315-00-839-5821	256	25
5365-00-820-8064	120	65	5315-00-839-5822	34	19
4730-00-821-0251	206	15		117	15'
5310-00-822-2236	65	7		244	18
	66	7		255	3
5310-00-822-2241	65	11		257	24
	66	11		261	12
4730-00-822-560S	189	17		262	17
5330-00-823-4881	64	16		26	
	6				



SECTION IV

CROSS-REFERENCE INDEXES

NATIONAL STOCK NUMBER INDEX					
STOCK NUMBER	FIG.	ITEM	STOCK NUMBER	FIG.	ITEM.
5305-00-839-6230	236	21	5310-00-850-6868	110	17
5310-00-842-1190	147	24	5310-00-850-6876	2	10
	150	11		244	21
	174	61		248	35
2920-00-842-2578	65	24	5310-00-851-2674	45	51
	66	24	531 0-00-851-2677	81	11
5315-00-842-3044	45	8	5310-00-851-2682	66	52
	46	30	2920-00-851-7747	66	39
	48	16	5360-00-852-0840	155	13
	215	18		157	6
	244	24		179	9
	245	8	2540-00-852-1215	220	59
	255	15	5330-00-852-1312	177	10
5315-00-842-3045	199	9	2520-00-852-4909	127	24
3110-00-842-6572	120	30	5310-00-853-9335	201	32
5310-00-842-8212	230	58	5315-00-854-0759	65	41
3120-00-842-8213	230	34		66	41
5315-00-843-4142	116	21		262	1
5340-00-843-4704	49	2	2805-00-854-6652	KIT	
5330-00-843-8167	127	39	5305-00-854-6689	218	10
5340-00-843-8582	23	2	5305-00-855-0987	70	1
4820-00-844-2527	154	1		71	11
2805-00-844-6411	17	24	2530-00-856-3542	170	11
2520-00-844-6571	113	11	5310-00-856-5501	169	18
2805-00-844-6929	17	23	5305-00-856-5502	169	19
5330-00-844-7608	49	5	2520-00-857-1671	32	10
4820-00 845-0067	249	20	3020-00-857-1804	114	15
	250	17	5330-00-857-1854	115	56
3020-00-845-4314	11	3	2520-00-857-1892	114	8
4820-00-845-5466	23	5	3120-00-857-1894	115	19
5330-00-845-6414	49	3	5310-00-858-7702	28	9
5315-00-845-7787	45	1	3020-00-859-4031	114	23
3020-00-846-0776	12	8	5305-00-860-4527	28	3
3020-00-846-1156	113	34	2940-00-860-9850	20	6
5315-00-846-4297	193	17		27	2
	241	33	3120-00-860-9853	13	7
	242	3	5330-00-860-9855	17	15
4730-00-847-9623	23	1	2805-00-860-9857	17	26
2805-00-847-9775	17	20	4820-00-863-0229	263	23
5365-00-848-1449	115	25	2510-00-864-8910	211	21
3020-00-848-1452	113	7	2510-00-864-8911	211	13
3040-00-848-1461	115	12	2510-00-864-8912	211	15
3020-00-848-1463	115	23	2920-00-864-8914	73	14
2520-00-848-1465	114	48	2920-00-864-8915	73	2
2920-00-848-4538	6S	26	2920-00-864-8919	73	4
4730-00-848-4741	235	5	2920-00-864-9208	67	4
3110-00-850-0443	230	22	292 0-00-864-9211	67	3
2530-00-850-3761	163	7	2920-00-864-9618	67	2
5360-00-850-3762	163	8	2920-00-864-9743	73	1
4730-00-850-3779	163	5	5315-00-865-4856	154	40

SECTION IV

CROSS-REFERENCE INDEXES

NATIONAL STOCK NUMBER INDEX					
STOCK NUMBER	FIG.	ITEM	STOCK NUMBER	FIG.	ITEM.
9390-00-865-8270	65	25	3120-00-888-6630	65	43
	65	47		66	43
2530-00-869-7350	230	42	5930-00-888-9865	79	1
3120-00-869-7353	230	35	4210-00-889-2221	201	7
2530-00-869-7355	230	48	5305-00-889-3002	66	63
6220-00-876-8325	81	1		85	10
2920-00-876-9117	69	25	5330-00-889-5778	131	7
4730-00-878-4199	150	17		132	26
5330-00-878-6485	160	12	5330-00-890-3536	177	29
	163	10	5330-00-890-8152	170	6
5310-00-880-2004	180	18	5340-00-891-0310	17	32
	181	19		18	11
5310-00-880-2005	180	18		18	17
5310-00-880-7744	29	32	5310-00-891-1711	225	17
	36	46	2920-00-891-1917	65	42
	51	8		66	42
	88	13	5330-00-891-2538	8	6
	140	15		26	15
	148	9	5977-00-893-0088	65	59
	153	45		66	59
	174	33	2920-00-893-0089	66	18
	191	17	4820-00-893-3216	230	56
	203	22	5306-00-893-5821	188	29
	209	27	5310-00-893-5993	15	8
	214	12	2910-00-893-6402	39	23
	215	26	5977-00-894-0765	64	39
	244	14	2530-00-894-9367	165	1
	263	22	6230-00-895-3192	91	1
531-00-0880-7745	20	23	5330-00-895-5940	9	5
	120	43	5330-00-896-1265	66	37
	121	41	2910-00-898-4806	43	14
5310-00-880-7746	9	25	5315-00-898-9823	154	42
	70	6	5305-00-899-2049	186	9
	71	4	5315-00-899-5931	239	6
	138	12	5305-00-900-11L8	119	5
	184	6	5305-00-900-8496	65	61
	215	7		66	61
	230	65	5310-00-901-0278	71	15
5310-00-880-8189	225	15	5310-00-902-1121	65	30
2540-00-881-0647	208	18		66	0
2510-00-881-0900	211	122	5310-00-902-1124	65	54
2510-00-881-0908	203	2		66	54
4810-00-881-0935	KIT		3120-00-902-2183	65	48
4730-00-881-1161	55	11	3110-00-902-2578	114	7
2530-00-882-5224	181	24	2920-00-902-2724	65	6
5330-00-883-2799	154	36		66	6
	169	30	5306-00-902-2725	65	31
	175	12	3110-00-902-3744	187	25
5305-00-885-6095	220	7	2920-00-902-7878	66	16
3810-00-886-2784	208	16	2920-00-903-7074	66	3

SECTION IV

CROSS-REFERENCE INDEXES

NATIONAL STOCK NUMBER INDEX					
STOCK NUMBER	FIG.	ITEM	STOCK NUMBER	FIG.	ITEM.
5970-00-906-0159	88	8	6680-00-933-3600	78	10
4730-00-906-0982	122	14	5340-00-934-0085	65	38
2920-00-907-6862	65	33		66	38
	66	33	5310-00-934-9739	222	8
4730-00-908-3194	41	11	5310-00-934-9747	90	3
	42	6		105	16
2920-00-909-2483	64	1	5310-00-934-9751	48	21
5305-00 912-5113	252	55		70	12
3120-00-913-2456	195	18		71	7
5305-00-915-8087	240	20		77	6
5305-00-916-2345	254	16		78	3
5330-00-917-2498	187	1		232	7
2520-00-917-7434	181	4	5310-00-934-9754	36	9
2920-00-917-8591	73	5		37	37
5930-00- 919-3292	92	2	5310-00-934-9757	64	12
	93	4		65	1
5310-00-920-0661	64	52		66	1
5330-00-920-3495	249	27		75	9
	250	26		78	4
4730-00-921-3240	142	16		101	9
	145	3		109	69
2530-00-922-3522	236	3		207	20
2930-00-922-5411	56	15		222	13
5305-00-922-7994	241	8	5310-00-934-9758	34	10
	241	35		46	14
2530-00-923-5145	255	22		46	19
5360-00-923-5799	177	13		46	39
3120-00-926 0271	139	11		65	19
5310-00-926-5874	192	8		65	74
4010-00-927-7212	241	21		66	19
2590-00-928-2506	97	2		80	1
2920-00-928-6143	64	18		81	25
2920-00-928-6144	64	44		83	11
5977-00-928-6 147	64	60		86	9
2930-00-928-6148	64	6		87	7
4820-00-929- 5517	158	1		203	19
3110-00-929-8367	64	9		207	9
4810-00- 930-0360	110	7		209	4
5330-00-930-5163	114	12	5310-00-934-9762	75	4
3130-00-930-8098	114	3	6685-00-936-2139	77	15
5340-00-931-4527	154	19		78	9
5365-00-931-677S	230	11	2540-00-936-5719	214	5
5310-00- 931-8167	62	12	5340-00-937- 1613	208	24
3020-00-932- 1067	115	14	3815-00-938-5862	241	20
3120-00-932-9743	113	14	6620-00-938-8212	77	16
	113	18		78	8
2030-00-933-1630	46	17	4730-00-939-5533	150	16
2590-00-933-3406	97	1	5305-00-939-9204	119	3
6680-00-933- 3599	228	1	5360-00-941-5044	76	5
6680-00-933-3600	77	18	5330-00-942-2643	111	5

SECTION IV

CROSS-REFERENCE INDEXES

NATIONAL STOCK NUMBER INDEX					
STOCK NUMBER	FIG.	ITEM	STOCK NUMBER	FIG.	ITEM.
5310-00-943-2141	243	3	5330-00-969-8761	133	16
	246	13	2530-00-970-3449	169	17
4730-00-944-4629	145	17	2530-00-970-3450	169	10
5330-00-944-6059	20	15	2530-00-970-3451	169	9
5365-00-946-2231	220	53	5330-00-970-3465	169	11
5305-00-947-0176	110	6	5305-00-970-4114	64	57
5305-00-947-4351	210	9	4310-00-971-1910	KIT	
5305-00-947-4353	191	2	5310-00-971-7989	45	13
5305-00-947-4363	241	28	5310-00-975-2075	255	18
5935-00-947-6177	81	6		255	29
5305-00-948-0803	127	34		256	14
3110-00-948-9796	116	5	5360-00-977-0780	155	6
3040-00-9 49- 4877	241	27		157	10
5315-00-949-6246	112	6		158	8
5305-00-950-4353	203	8		179	6
2920-00- 950- 9535	72	3	5315-00-978-2019	154	43
5310-00- 9 51-7209	2	11	2805-00-979-6130	13	11
	44	2	2805-00-979-6132	25	1
5330-00- 952- 5129	115	38	5977-00-980-2339	65	58
4730-00-952-7033	150	19		66	58
5310-00-953-5023	129	61	5975-00-980-2342	65	55
	130	45		66	55
5305-00-954-4295	209	39	2530-00-980-2376	154	26
2530-00- 955-6633	254	21	4 82 0-00-980-2377	154	30
5330-00-957-1527	181	22		175	9
5305-00-957-6647	46	7	5330-00-980-2378	154	33
5305-00-958-0664	37	36		175	6
5305-00-958-5246	207	13	4820-00-980-2379	154	27
3110-00-958-7325	164	6	2530-00-980-2380	154	29
5305-00-958-9953	194	4		175	10
5305-00-958-9958	192	9	2530-00-980-2384	154	13
5310-00-959-4675	8	21	2805-00-981-3818	17	12
5310-00-959-4679	38	11	5330-00-981-3823	8	3
	154	8	6680-00-981-3825	24	4
5310-00-959- 7600	215	23	5310-00-981-8530	230	19
5330-00-959-8392	115	41	531 0-00-982-4908	1	13
4820-00-960-9329	188	5	5310-00-982-4936	35	31
5305-00-964-051	239	10	5310-00-982-4949	42	16
5305-00-964-0562	57	20	5310-00-982-5009	114	32
5330-00-964- 1780	[15	53	5310-00-982-6569	241	31
5330-00-966-2058	114	10	3110-00-982-9582	114	44
5 330-00- 96 - 2068	115	7	4720-00-983-2849	223	38
5330-00-966-2069	114	6	2520-00-983-6631	130	20
5330-00-966-2071	114	4	5305-00-983-8101	72	35
5330-00-966-3821	115	30	5310-00-983-9467	45	6
5330-00-96 7-3310	116	22	531 0-00-984-3805	217	7
3110-00-967-8632	201	38	5305-00-984-4983	222	4
	205	17	5305-00-984-4984	168	3
2530-00-969-8758	139	5	5305-00-984-4988	90	1
5365-00-969-8760	127	40	5305-00-984-5689	46	27

SECTION IV

CROSS-REFERENCE INDEXES

NATIONAL STOCK NUMBER INDEX					
STOCK NUMBER	FIG.	ITEM	STOCK NUMBER	FIG.	ITEM.
5305-00-984-5689	91	3	5305-00-990-8632	8	10
5305-00-984-5691	206	45	5935-00-991-3332	109	17
5305-00-984-6191	85	9	5330-00-992-8290	160	8
	222	14	5305-00-993-2464	258	14
5305-00-984-6192	64	42	6620-00-993-5546	74	1
5305-00-984-6193	94	1	5305-00-993-8670	36	40
	101	7	5305-00-994-1657	36	24
5305-00-984-6195	207	15	5305-00-994-1658	36	19
5305-00-984-6208	82	10	4730-00-995-1559	141	4
	90	11		145	19
	95	1		148	25
5305-00-984-6209	143	7		176	1
	222	23		231	1
	222	26	5330-00-995-6231	188	18
5305-00-984-6210	201	40	5315-00-995-9868	45	56
	201	52	5305-00-997-1883	69	18
	205	18	5845-00-999-3114	129	54
	205	33		130	38
	211	92	5305-01-007-9025	166	4
5305-00-984-6211	206	9	5305-01-013-3688	37	22
	257	17	4730-01-014-9045	151	9
5305-00-984-6212	65	22		152	1
	65	78		153	59
	66	22	5360-01-020-7063	159	20
	200	18	5305-01-021-1773	64	38
5305-00-984-6213	205	9	2530-01-021-2116	155	17
5305-00-984-6214	46	34	5360-01-024-1725	255	11
5310-00-984-7042	230	43		257	4
4730-00-984-7175	147	14	5330-01-024-3377	198	4
5305-00-984-7363	208	19	5310-01-024-7552	156	10
5340-00-985-0823	255	17		159	14
5340-00-985-6690	206	33	5310-01-032-0569	32	3
2 530-00-986-1401	184	23	4320-01-035-1360	188	11
2520-00-987-8027	113	9	4320-01-035-1362	188	12
5305-00-988-1725	39	14	4820-01-042-9949	222	22
	119	9	5355-01-043-5547	177	6
	184	8	4730-01-043-5999	219	5
	189	14		258	21
	208	3	4730-01-044-2424	153	25
	209	6		174	36
	244	12	5315-01-044-3195	158	2
5305-00-988-1727	39	9		177	3
	43	10	5305-01-045-2286	97	7
5305-00-988-7845	9	10	4730-01-046-4056	3	15
5310-00-989-5977	187	33	2530-01-049-6212	185	33
5305-00-989-7434	46	4	5310-01-061-5302	127	17
	78	25		180	13
5305-00-989-7435	64	29	3810-01-062-2853	250	1
	201	44	2910-01-063-3144	39	25
	205	27	5315-01-063-8949	15	2

SECTION IV

CROSS-REFERENCE INDEXES

NATIONAL STOCK NUMBER INDEX					
STOCK NUMBER	FIG.	ITEM	STOCK NUMBER	FIG.	ITEM.
5306-01-064-153S	241	30	5310-01-105-7227	159	5
5310-01-064-3422	209	11	5310-01-106-9929	64	24
3040-01-066-9316	237	6	5935-01-111-9474	99	19
5330-01-068-2902	250	16		131	11
5315-01-068-6964	3	4		109	32
5315-01-069-0602	156	4		109	34
	159	4	2530-01-116-5891	177	24
4820-01-069-6530	154	20	2530-01-116-6807	177	2
5310-01-070-2105	48	2	2990-01-116-8278	49	20
	49	17	2530-01-116-8495	177	31
	116	10	5360-01-119-9166	166	6
	201	23	5315-01-121-5079	65	20
	204	7		66	20
	209	33	2920-01-124-8951	72	32
	238	11	2920-01-125-0125	72	29
	240	2	2530-01-125-4083	129	31
	242	6	2920-01-125-4305	72	24
	243	18	2920-01-125-4306	45	59
	249	22	5340-01-126-9538	72	37
	250	20	4320-01-133-7409	188	13
	251	13	5330-01-135-4064	186	29
	253	16	5305-01-140-9118	112	26
	255	43	5360-01-140-9907	162	5
	257	10	4730-01-154-9704	160	9
	264	26	2530-01-155-4109	156	17
5306-01-075-8519	26	30	2530-10-155-6819	175	2
	72	45	2530-01-157-3556	156	7
	148	34		159	9
5310-01-078-5993	261	15	5315-01-158-2145	155	12
	262	15	5330-01-159-1096	3	3
4820-01-080-1916	166	7	4730-01-160-3567	241	5
5360-01-081-5871	165	4	4810-01-160-9597	159	18
2920-01-081-5872	165	7	4810-01-160-9598	159	22
2530-01-081-5873	165	5	4820-01-160-9599	159	2
4820-01-082-5585	177	17	4810-01-160-9608	156	12
3020-01-082-8500	129	59	4820-01-160-9613	175	13
	130	43	5360-01-160-9836	159	8
2590-01-083-2507	158	6	5365-01-161-6111	187	43
5330-01-083-4468	26	23	5310-01-161-6128	187	31
2530-01-084-0536	154	24	5310-01-161-6130	186	15
5360-01-086-7717	158	7	5306-01-162-3773	98	10
6625-01-086-9580	77	17	5315-01-162-7859	255	41
	78	7	2930-01-163-3220	51	3
2530-01-093-0872	236	11	5340-01-164-0671	41	25
5360-01-094-2717	39	19	5310-01-164-1645	265	11
4730-01-095-5584	39	22	2990-01-164-7204	50	10
4820-01-100-2240	162	2	5305-01-166-1505	97	17
4730-01-103-3275	152	27	2540-01-167-9274	238	5
5305-01-103-9692	131	26	4730-01-168-1913	231	4
4820-01-104-5192	162	4	2510-01-168-2008	209	49

SECTION IV

CROSS-REFERENCE INDEXES

			NATIONAL STOCK NUMBER INDEX		
STOCK NUMBER	FIG.	ITEM	STOCK NUMBER	FIG.	ITEM.
2540-01-168-4437	262	4	5307-01-272-5343	138	15
5340-01-168-9139	201	47	5307-01-272-6512	197	5
	203	14	5305-01-274-1261	186	36
	205	22	5305-01-274-2898	116	26
5365-01-168-9284	258	42	5365-01-274-3301	114	47
5340-01-169-0222	258	34	5365-01-274-3564	114	29
5975-01-169-1874	81	5	5307-01-274-4398	132	50
5315-01-169-2173	264	21			
2920-01-169-378G	KIT				
5340-01-169-9512	244	38			
5311-01-170-4592	265	19			
3810-01-170-9253	258	6			
5310-01-172-0528	142	12			
2530-01-173-9162	187	24			
	187	36			
3040-01-173-9298	187	45			
5310-01-174-8241	243	11			
5340-01-178-2157	147	36			
	148	19			
	151	34			
3040-01-179-5671	169	14			
5365-01-180-2525	186	14			
5306-01-181-6111	132	51			
5315-01-181-8157	210	12			
6680-01-219-2232	95	2			
2930-01-219-7777	60	3			
2530-01-225-5867	138	10			
2530-01-226-3376	127	31			
4730-01-227-5380	153	20			
5360-01-228-4102	30	3			
5330-01-228-7539	260	25			
5325-01-242-7083	107	9			
3020-01-251-5891	130	13			
5360-01-252-7138	215	21			
5310-01-252-7224	267	3			
5325-01-254-4340	106	15			
5365-01-255-0238	116	2			
5365-01-255-1632	112	34			
5315-01-255-2533	252	22			
5365-01-255-2737	116	34			
5315-01-255-2762	239	7			
5315-01-255-2768	244	19			
9905-01-262-2977	216	4			
5365-01-266-3238	114	42			
4710-01-270-4906	223	16			
2520-01-271-5077	116	3			
5305-01-271-8376	96	5			
5310-01-272-1088	113	21			
5310-01-272-1089	113	9			
5315-01-272-5236	114	49			

SECTION IV

CROSS REFERENCE INDEX

PART NUMBER INDEX

FSCM	PART NUMBER	STOCK NUMBER	FIG.	ITEM
78500	A-1199-S-1709	2530-01-125-4083	129	31
78500	A-1199-S-1917	3950-00-807-8131	181	6
70417	AA1204-7	3120-00-540-7871	243	10
			246	8
70417	AA1232-4	3120-00-618-5641	34	14
			210	18
36479	AC1-126	2520-00-436-3021	31	10
36479	AC120-3		30	24
36479	AC4-58		30	15
36479	AC74-28		30	6
36479	AC83-5	2520-00-195-5873	30	13
28158	AE11778	5310-00-162-3767	197	9
28158	AE134		199	13
28158	AEI35		199	12
28158	AE17348		198	6
28158	AE17431		198	7
28158	AE 17497-3		199	3
28158	AE22962-2		197	6
28158	AE2336		197	10
28158	AE4842	5310-00-060-4757	197	7
28158	AE4992	5330-01-024-3377	198	4
28158	AE4993		199	7
28158	AE4994		199	6
28158	AE4995	2530-00-353-6412	199	5
28158	AE4996		199	4
28158	AE5059	2530-00-353-6414	198	9
28158	AE5709	5310-00-120-2090	199	10
28158	AE6696	5307-0-2 72-6512	197	5
53591	AF10027		61	2
88042	AF216-1-24	3110-00-100-6155	121	13
72794	AF6-60		206	50
60380	AJ32241	3110-00-443-5976	186	17
			186	32
72794	AJ6-45	5325-00-449-3174	260	20
72794	AJ6-50	5325-00-489-1066	206	31
			206	41
72794	AJ6-60	5325-00-489-1067	77	11
			200	26
			206	53
72794	AJ6-70	5325-00-168-6727	206	20
08484	AL1256-79	5310-00-781-4787	64	27
88044	AN- 6A	5306-00-656-0358	46	15
88044	AN34OC5	5310-00-266-0517	240	12
88044	AN365-1024A	5310-00-208-1918	205	5
			236	14
82484	AN6227-1		220	11
82484	AN6227-21		220	8
82484	AN6227-3		221	9
			221	13
88044	AN6227-5		220	26
			220	32



SECTION IV

CROSS REFERENCE INDEXES

FSCM	PART NUMBER	PART NUMBER INDEX		FIG.	ITEM
			STOCK NUMBER		
82484	AN627-7			221	21
88044	AN912-2		4730-00-222-1819	146	17
88044	AN93688		5310-00-596-7693	75	8
88044	AN960-416L		5310-00-167-0835	156	9
				159	13
88044	AN960-516L		5310-00-167-0836	19	32
88044	AN960-8		5310-00-515-8058	64	15
23040	AR41		2920-00-711-65[1	67	5
27315	ASTM B8280			BULK	34
27315	ASTM B2800990-4278			BULK	35
31033	AS2215		2805-00-460-7002	17	17
71425	AW-546		2930-00-922-5411	56	15
71425	AW-714		2930-00-071-3172	57	1
60703	AWF9		2540-00-401-8323	218	1
35510	A055060292			64	13
78500	A1-37360D134			133	1
78500	A-3866Z 7e0			120	48
98660	A OOC 16-20		4730-00-420-5607	[89	26
61208	A1069		5360-00-664-7844	32	9
65282	A 10782X		5310-06-275-6635	226	16
78500	A1199J166			120	15
78500	A 1199P 13S4		2520-00-353-2286	127	59
				129	30
				130	22
78500	A12-3222E447			133	9
78500	A1205N612		5330-00-807-8123	181	7
78500	A1205T6S6		5330-00-957-1527	181	22
12204	A1232		3120-00-2 88-2794	245	5
				245	21
00736	A14132		2520-00-395-7722	111	1
				260	53
61208	A1663		4720-00-362-0166	32	12
78500	A180588C			128	40
78500	A1805V152			120	70
				121	5
78500	A1805V412		5330-00-843-8167	127	39
78500	A1805Z338		5330-00-103-2995	127	32
78500	A1827W49		5310-00-275-8275	180	15
78500	A2-3222L 714		2530-00-084-7564	134	1
78500	A2-3222M715		2530-00-084-8298	134	6
78500	A2- 3800E 57			128	51
78500	A2-3889L272		3020-01-251-5891	130	13
				131	18
00658	A2005		3110-00-275-0040	45	18
41625	A21256			222	3
76894	A227734		3110-00-156-3493	56	21
78500	A2297M871			132	41
61465	A23226B282		3110-00-142-4351	127	13
78500	A23800D758			129	27
				130	18

SECTION IV

CROSS REFERENCE INDEXES

FSCM	PART NUMBER	PART NUMBER INDEX		FIG.	ITEM
			STOCK NUMBER		
78500	A23800Z624			130	16
65282	A23835X		5305-00-283-0373	119	2
41625	A25319-1			46	12
19207	A283266		3120-00-516-7516	120	59
78500	A3-3875M351		2520-00-804-7446	120	35
78500	A3-3897S1631			127	76
78500	A3-3897T1632			127	35
06853	A3102R2S56			127	65
41625	A31029		5315-00-232-0841	46	22
41625	A31039			46	8
41625	A31509		2030-00-933-1630	46	17
41625	A3153		5365-00-168-7193	46	16
06853	A3201L3866			127	57
41625	A32010			46	35
78500	A 3211 J1752			133	25
78500	A3228 2 10		2 530-00-319-4886	180	20
78500	A3226Q 147			129	49
78500	A3235H554			132	9
78500	A3261Z104			132	37
78500	A3266A183		2520-00-436-3028	131	10
41625	A32660		3120-00-368-6304	46	25
78500	A32808B2498			132	52
78500	A3280E2371			132	46
78500	A333Q 1031		2520-00-195-5885	181	15
41625	A35232-4		5355-00-765-5688	46	10
41625	A35297			46	11
65282	A35383X		3110-00-1 00-0321	129	19
				132	2
41625	A35777			46	36
78500	A3826N222		3130-00-734-6876	129	43
				130	51
78500	A3826T20		2520-00-040-1433	128	35
78500	A3835M65			128	3
78500	A3835P4C6			129	57
				130	41
78500	A3838G85		3130-00-040-1432	128	25
78500	A3838S19			128	50
78500	A3838X76			121	38
78500	A3838Y77			120	71
78500	A3838Z78		2520-00-039-7091	121	8
78640	A385A		5355-00-152-8353	117	2
				256	3
				261	6
				262	28
78500	A3866M39		2520-00-350-7549	128	42
78500	A3880F292			121	33
78500	A3897C 705			121	42
78500	A3897E L669			127	7
78500	A3897F318			120	68
78500	A3897L818		2530-01-226-3376	127	31
78500	A3897M2665		2520-00-852-4909	127	24

SECTION IV

CROSS REFERENCE INDEXES

FSCM	PART NUMBER	PART NUMBER INDEX		FIG.	ITEM
			STOCK NUMBER		
78500	A3897S357			121	3
78500	A4-3280E 1643			129	24
				131	5
				132	28
78500	A 4-3280P4462 X			131	21
41625	A41640	5310-00-411-5251		46	5
78500	A5- 3201Q 2591			129	33
130	27				
78500	A5-3889L272			129	15
10988	A50037	3110-00-293-9166		112	33
61208	A5579D	2520-00-857-1671		32	10
61208	A60	2520-00-376-1087		33	1
96152	A82-1	5315-00-839-2325		117	22
255	12				
27315	A83-3 00E57			128	1
80020	A89816-41			6	6
56442	8826062	5310-00-701-4891		133	20
28158	BE15323			197	11
28158	BE2335			198	2
28158	BE25623			199	8
28158	BE3350	3810-00-353-6424		197	15
28158	BE4990	2530-00-353-6430		198	10
28158	BE5000			198	5
60380	BH680H	3110-00-198-1775		9	4
08162	BT59200	3110-00-100-3636		120	25
				121	35
76445	BT70007	2540-00-436-3133		196	4
12603	BU5208			114	9
97907	BW202926	5310-00-227-7966		230	26
41625	B 048701-005-0180	2590-00-405-7452		47	5
61208	81535B	5315-00-245-3578		32	25
61208	B1535C	5315-00-245-9197		33	6
61208	B1537D	5315-00-073-0016		32	23
61208	815380			33	3
19207	B156754	5330-00-480-8330		20	55
79960	B2-111P			37	5
79960	B2-111P4			37	4
51588	B20L	3120-00-913-2456		195	18
41625	829498			46	21
79960	B3-58			37	52
79960	B38-34- 26			37	27
41625	838104			46	20
64104	B3999			22	14
41625	B 43267A 1			47	1
23040	B6T7039A	2520-00-702-4578		KIT	
81996	88005- 16-003FN12	5935-00-991-3332		139	17
23040	B9TT7166C	5330-00-599-7619		114	37
28158	CA22991			199	1
22337	CA 368-2	5340-00-383-8815		1	4
22337	CA368-8	5340-00-383-8816		1	6
				53	7

SECTION IV

CROSS REFERENCE INDEXES

PART NUMBER INDEX

FSCM	PART NUMBER	STOCK NUMBER	FIG.	ITEM
2337	CA368-8	5340-00-383-8816	110	2
01428	CA375		48	12
82647	CDM 1D		65	77
28158	CE22988		199	11
03743	CG1850	5935-00-947-6177	81	6
13370	CH334PL	2940-00-860-9850	20	6
			27	2
79960	CR 27-432		37	18
79960	CR 41-1	2910-00-354-4639	37	53
79960	CR 82-1-45		37	58
80756	CS135		260	35
16774	CS344		19	16
59875	C5345		19	17
79960	C T91-1	4730-00-278-3397	66	46
70040	CV698C	4820-00-845-5466	23	5
91825	CW3-44		238	7
			264	5
			264	16
79960	C 101-21		37	30
79960	C 105-87		37	42
79960	C 106-2	2910-00-358-5002	37	39
40342	C10712	4730-00-847-9623	23	1
79960	C 109-2	2910-00-360-6865	37	33
79960	C 110-1	5340-00-598-9289	37	34
82484	C 1100-20	2540-00-287-2317	220	58
49267	C 111	3 040-00-374-8850	257	21
79960	C112- 6	5360-00-598-7786	37	40
79960	C 120- 5	5315-00-362-9070	37	56
79960	C 131-33	5330-00-470-9064	37	9
79960	C 131-36		37	6
82484	C 1353	5355-00-413-0145	221	3
79960	C 138-24	5365-00-307-6816	37	47
79960	C 138-38		37	13
79960	C 138-46	4730-00-605-5329	37	12
79960	C 138-47		37	50
79960	C 140-2	53 06-00-360-6880	37	41
79960	C 141-42	5330- 00-030-3819	37	16
79960	C142-22		37	26
82484	C1433	5305-00-885-6095	220	7
82484	C1443		221	20
36479	C 16-275		31	6
36479	C 16-276		31	7
36479	C 18-409	2520- 00-412-3799	31	3
35301	C181-1	3110-00-555-5533	110	15
79960	C181-188		KIT	
36479	C 19- 169		31	2
36479	C 2- 157		31	13
79960	C 1-235		37	14
36479	C 23-7		30	12
79960	C 23-809		37	21L
36479	C 25-70	2520-00-311-6219	31	9

SECTION IV

CROSS REFERENCE INDEXES

FSCM	PART NUMBER	PART NUMBER INDEX		FIG.	ITEM
			STOCK NUMBER		
36479	C26-32			31	8
79960	C36-52XI			37	24
30418	C 396		9390-00-424-5145	66	25
66	47				
79960	C 46-69			37	2
36479	C5- 108		5360-00-402-2717	31	15
36479	C5-110		5360-00-402-0148	31	14
79470	C5105X5			38	3
82484	C511		5305-00-470-9558	220	40
79960	C52-14-14			37	28
79960	C 52-46-23			37	48
79470	C5204X6X6			234	17
79470	C 5404X4			219	4
79470	C 5405X6X8			174	45
82484	C541		5305 -00-470-9554	220	43
79470	C542X6			223	40
82484	C547		5305-00-470-9552	220	42
79960	C55-7-14			37	23
794170	C 5515XI6X12			189	37
79470	C5515X8X6		4730-00-433-3179	189	18
79960	C 56-48			37	49
79470	C5705X16			189	30
36479	C6-44		5360-00-442-6980	30	21
36479	C 6-53		5360-01-228-4102	30	3
36479	C60-90			30	5
36479	C 65-29			30	4
79960	C 66-33-1-65		4730-00-403-5530	31	45
56118	C7078		6350-00-772-7664	100	11
36479	C71-28			30	2
36479	C 73-23			30	11
36479	C 73- 27		5310-00-411-9064	30	14
364679	C73-28		2520-00-4 91-3061	30	9
36479	C74-28			30	8
79960	C77-18-22		2910-00-626-4010	37	55
79960	C 81-68-45		2910-00-403-5527	37	57
364719	C83-5			30	19
79960	C85-40		2910-00-354-4974	37	25
36479	C93-2			31	16
61208	C97		5360-00-205-5422	33	7
79960	C97-10-11			37	54
82484	C977			220	48
36479	C98-3			30	16
82484	C992			220	51
28158	DA17626-4			197	4
28158	DA30796-1			197	3
28158	DA30796-2			197	3
28158	DA7600-67			198	1
28158	DE23137			198	8
14153	DWG00814			187	12
59690	D121		3110-00-155-6229	258	44
41625	D21572-5			46	9

SECTION IV

CROSS REFERENCE INDEXES

FSCM	PART NUMBER	PART NUMBER INDEX		FIG.	ITEM
			STOCK NUMBER		
78500	D27- 3299T1554			133	17
78500	D27-3299T1555			133	17
79150	D27094A	5330-00-700-6868		188	36
41625	031030-4			46	3
4 625	D32634			46	24
41625	D44660	3040-00-403-5504		46	2
72625	D474			260	6
14351	D600L204	5365-00-424-7125		45	17
16764	D907-1956C97	5930-00-111-8619		77	14
91340	09484-5528	4730-00-249-2029		29	5
57733	ES 507-CD	6680-01-219-2232		95	2
57733	ES446900-H144			229	3
82484	EX100-170			220	4
82484	EX100-171			220	10
82484	E X00-203	4730-00-420-6196		220	3
82484	EX100-238	5310-00-422-0623		220	12
82484	EX100-239			220	9
82484	EXI00-248	5360-00-465-6331		22	57
98624	EX620	4730-00-107-2966		44	9
63076	E119-10			77	9
77220	E274	5360-00-386-3650		19	7
77220	E275	5360-00-386-3649		19	8
18265	FAE 10-3000			41	24
62983	FBA-10			188	24
63477	FC-2577	4730-00-013-7397		258	23
18265	FCA08-0750			42	13
63477	FC 11040			225	3
				254	6
63477	FC11126B			226	13
63477	FC11449			225	4
				254	7
79470	FC1243			223	46
				225	23
63477	FC1311			225	6
				254	4
63477	FC16784			243	29
				244	31
				245	15
				246	22
79470	FC2952			225	20
63477	FC3163G			226	17
63477	FC31720			243	28
				244	32
				245	16
				246	21
79470	FC3511			223	45
63477	FC4325			223	35
63477	FC48736			243	30
				244	30
				245	14
				246	23

SECTION IV

CROSS REFERENCE INDEXES

FSCM	PART NUMBER	PART NUMBER INDEX		FIG.	ITEM
			STOCK NUMBER		
63477	FC 57802			243	31
				246	24
63477	FC 591 6C			226	5
63477	FC59178			226	4
63477	FC5921	2530-00-359-0241		226	3
79470	FC603			223	44
63477	FC 6858K			258	33
79470	FC 7840			223	43
63477	FC967	2530-00-521-4981		243	32
				244	36
				245	12
				246	25
63477	FC970			245	9
63477	FC975E			243	31
				244	35
				245	13
63477	FD48703	2530-00-350-8645		226	6
63477	FD48703A			226	8
63477	F06917C			226	15
63477	FE22565	2530-00-194-1750		243	27
				244	33
				245	17
				246	20
63477	FE 3072			225	9
				254	8
01276	FG1039JJJO160			174	17
03764	FMD8K5	2920-00-106-2175		72	1
82484	F104L			220	45
82484	F1058M			220	20
82484	F1059M			220	19
63477	F11410	2530-00-287-8252		225	8
				243	26
				244	34
				245	18
				246	26
				254	9
82484	F1155			220	18
82484	F 137M			221	18
82484	F139			220	34
82484	F142M			22	11
60703	F 15-36			218	7
82484	F162	5315-00-213-7545		220	33
82484	F190			220	27
82484	F194			221	5
82484	F196			220	31
82484	F197			221	14
79960	F2X1T3	2910-00-354-5015		37	10
82484	F213			221	22
71500	F 23-40	2910-00-374-3841		40	6
82484	F234L			220	36
82484	F234R			220	28

SECTION IV

CROSS REFERENCE INDEXES

FSCM	PART NUMBER	PART NUMBER INDEX		FIG.	ITEM
			STOCK NUMBER		
78500	F237TWX4		2520-00-177-9468	127	1
82484	F254		5330-00-312-2101	223	22
82484	F255-1			220	29
82484	F282			221	8
82484	F312			221	10
82484	F316			221	6
82484	F319			220	23
63477	F3208			258	30
82484	F352			221	17
63477	F368G	2530-00-296-0855		225	7
				254	3
82484	F416			220	49
63477	F4540	5365-00-427-2834		226	14
82484	F459			221	2
82484	F540			220	35
82484	F545			221	4
82484	F582	2540-00409-0738		220	41
82484	F589			220	5
				220	46
63477	F5908	5360-00-447-9001		226	9
82484	F608			220	13
21416	F6082	2990-00-413-5559		68	16
71500	F61-621			40	5
82484	F754M			220	15
82484	F765L			220	14
82484	F 765R			220	16
82484	F768NS			220	L7
82484	F778			221	16
71500	F83-145			40	7
82484	F865			220	52
82484	F 962			221	23
82484	F968			220	47
76255	G- 564	2805-00-847-9775		17	20
82484	GF-102-5			220	24
82484	GF-157			220	6
82484	GF-68			220	30
82484	GF-69			220	25
82484	GF160			220	2
82484	GF33L			220	44
82484	GF83			221	15
82484	GF84			221	7
82484	GF85			221	12
82484	GF86			221	19
81240	GM118754	4730-00-288-9440		40	22
96906	GM31-0056	3110-00-109-1123		188	20
23040	GPW6727	5365-00-289-1579		27	8
72794	GP6	5325-00-435-2168		77	10
				200	27
				206	21
				206	34
				206	40



SECTION IV

CROSS REFERENCE INDEXES

FSCM	PART NUMBER	PART NUMBER INDEX		FIG.	ITEM
			STOCK NUMBER		
72794	GP6		5325-00-435-2168	206	49
				206	52
				207	24
				260	21
10988	G101227		3040-01-066-9316	231	6
79497	G1057		5325-00-052-2318	99	56
77640	G106261		5310-00-618-0397	185	36
79497	G1124			103	12
				104	15
				105	4
				141	11
				142	10
				143	12
				144	11
				145	18
				146	10
				176	5
				178	7
				231	15
				234	21
77640	G114493		5310-00-235-6085	187	28
79497	G1153			99	10
77640	G1277C8		5310-00-199-2174	187	35
73740	G148595		5305-01-045-2286	97	7
77640	G159229		5305-00-465-5863	185	34
77640	G173654		5305-01-166-1505	97	17
77640	G179858		5305-00-236-1235	186	21
77640	G180177		5305-00-769-5275	187	49
77640	G18029			186	5
77640	G186282		5305-00-239-0516	187	38
77640	G27221			186	35
59875	G540		2805-00-392-5370	19	30
76255	G563			17	19
59875	G695		2805-00-386-3656	19	26
77640	G9421707		5305-01-274-1261	186	36
77640	HF64071		2530-00-228-6958	186	1
77640	HF642005A1			186	24
77640	HF642005A1S			187	7
77640	HF643201		3040-01-173-9298	187	45
77640	HF643201A1			187	44
77640	HF643201A4			187	8
				187	14
77640	HF644003			16	7
77640	HF644003-A3-550			186	2
77640	HF64403A1			186	3
77640	HF645001			186	18
77640	HF645001A1			186	11
77640	HF646001		2530-01-173-9162	187	24
				187	36
77640	HF646C01A1			187	23
77640	HF647004			187	11

SECTION IV

CROSS REFERENCE INDEXES

FSCM	PART NUMBER	PART NUMBER INDEX		FIG.	ITEM
			STOCK NUMBER		
06845	HK799G05M			142	11
78500	HMF16410			129	53
				130	37
97286	HM516449	5845-00-999-3114		129	54
				130	38
78500	H807010	3110-00-227-4667		120	54
78500	HM807046	3110-00-227-4668		120	53
60038	HM80704S	3110-00-842-6572		120	30
06004	HR9			207	17
75272	HTC319			48	6
				223	37
75272	HTC433			46	40
76005	J4624-19	5340-00-759-4004		50	14
76005	J5345	5340-00-454-0509		255	20
76005	J8006-1	5340-00-409-5788		2	12
56442	KC 6023	2530-00-287-5701		182	1
82484	K110-6	2540-00-488-8655		221	1
36479	K164	3040-00-436-1468		KIT	
79960	K2192			KIT	
60038	K22405			253	13
60038	K22407	5365-00-379-0109		253	12
60038	K22420	5365-00-379-0110		253	11
60038	K22905	5330-00-367-6320		252	9
60038	K22907	5365-00-367-6319		252	10
60038	K22920	5365-00-367-6318		252	19
78500	K236			132	38
78500	K2416	5315-00-010-3389		120	66
				121	1
				128	46
72447	K614-2S	2520-00-353-5637		122	10
				123	9
				124	9
				125	9
60038	K91514	5310-00-411-9017		247	34
				248	45
60038	K91516			247	11
				248	13
46717	LA674-19			43	7
		5340-00-151-5854		48	24
96652	LHCO3	5315-00-017-9227		191	12
81349	LH76/3-LC15RN3			78	19
36479	LP-1082-0C2	2520-00-436-3019		30	1
36479	LP1707-002	2520-00-436-1476		32	2
78500	LW1610			129	42
				130	2
78500	LWI612			129	38
				130	29
78500	LW1618			128	53
78500	LW1624			132	19
78500	LW1635	9505-00-487-7062		129	55
				130	39

SECTION IV

CROSS REFERENCE INDEXES

FSCM	PART NUMBER	PART NUMBER INDEX		FIG.	ITEM
			STOCK NUMBER		
78500	LW166			129	77
				130	33
78500	LW1912	2530-00-496-3245		133	26
98349	L101F+20			13	11
78500	L1620			131	23
98349	L28HC 1A1	2530-00-986-1401		184	23
98349	L28HDK122			184	22
46717	L6451-101	5315-00-1 87-9591		193	2
81349	M1L-S-00 1222			127	75
8 1349	M1LC13486A			BULK	48
19207	M1LC13486B			BULK	2
81349	MILH13071	6220-00-876-8325		81	1
81349	M1LW1085TYPEA			198	11
18265	MLV00-7052	4820- 00-7 08-9524		29	1
71500	M0-973			40	8
96906	MS-51953			247	29
				248	40
96906	MS14307-1	4730-00-277-5683		92	8
96906	MS14314-4	4730-00-011-3176		169	37
96906	MS143 15-4	4730-00-817-6578		147	47
				151	7
96906	MS15001-1	4730-00-050-4203		122	7
				123	14
				124	14
				125	14
				126	4
				126	12
				193	9
96906	MS15003-1	4730-00-050-4208		30	20
				32	27
				195	9
				238	2
				241	4
				241	15
				247	3
				248	5
				249	21
				250	18
				252	59
				255	35
				256	6
				258	25
				260	47
				261	5
				262	18
				262	27
				264	23
				266	7
96906	MS15003-2	4730-00-172-0022		249	3
96906	MS15003-4	4730-00-172-0028		259	18
96906	MS15003-5	4730-00-172-0031		34	25

SECTION IV

CROSS REFERENCE INDEXES

FSCM	PART NUMBER	PART NUMBER INDEX		FIG.	ITEM
			STOCK NUMBER		
96906	MS5003-5		4730-00-172-0031	117	9
				210	20
96906	MS15003-6		4730-00-172-0034	123	20
				124	20
				125	20
				184	24
				195	19
				264	7
					77
96906	MS15570-1251		6240-00-019-0877	85	4
				86	4
				87	3
				88	5
96906	MS15570-303R		6240-00-155-7807	80	6
				80	16
				80	20
				82	2
96906	MS15584-16		6240-00-155-7790	82	2
96906	MS16536-242		5320-00-254-4131	243	22
96906	MS16536-252			254	22
96906	MS16536-S3		5320-00-262-6488	31	4
96906	MS16562-131		5315-00-898-9823	154	42
96906	S 16624-1037		5365-00-715-1152	65	12
96906	M S16624-1078		5365-00-804-7653	188	19
96906	MS 16625-1125		5365-00-804-2786	76	8
96906	MS 16625-1162		5365-00-804-2782	154	25
				175	16
96906	MS16628-100		5365-00-826-7910	245	30
96906	MS16995-82		53 05-00-988-7845	9	10
96906	MS17166-4880		6240-00-727-8573	83	5
96906	MS17755-177		3120-00-287-6438	252	46
96906	MS18154-113		5305-00-915-8087	240	20
96906	MS18154-58		5305-00-115-9526	3	19
				5	16
				8	8
				8	25
				9	12
				22	12
				26	19
				40	23
				41	21
				42	3
				50	6
				54	3
				54	9
				55	5
				63	4'
	63	10			
	85	8			
	111	3			
	120	14			
	128	48			

SECTION IV

CROSS REFERENCE INDEXES

FSCM	PART NUMBER	PART NUMBER INDEX		FIG.	ITEM
			STOCK NUMBER		
96906	MS18154-5E		5305-00-115-9526	129	2
				129	13
				130	14
				152	28
				153	58
				171	2
				190	8
				191	6
				200	6
				200	7
				200	11
				200	19
				200	32
				201	12
				202	1
				233	27
				203	45
				204	3
				204	12
				204	16
				234	22
				205	1
				205	10
				209	44
				230	44
				244	40
				258	5
				259	2
				260	5
				266	11
96906	MS19059-20049			127	29
96906	MS19059-2420	3110-00-00-6156		120	5
96906	MS19059-2430	3110-00-00-6170		27	5
96906	MS19060-4820	3110-00-958-7325		164	6
96906	MS19061-20013	3110-00-948-9796		116	5
96906	MS195-44			256	27
96906	MS20002-6	5310-00-149-9130		187	37
96906	MS20613-10C10	532 0-00-777-5807		232	13
				202	22
96906	MS20613-8C6	5320-00-721-7313		202	6
96906	MS20822-6-6	4730-00-231-3012		44	11
				146	3
96906	MS20913-6S	4730-00-221-2140		111	14
				263	50
96906	M S21045-10	5310-00-982-5009		114	32
96906	MS21045-6	5310-00-982-4908		1	13
96906	MS21313-32	5340-00-682-1506		205	28
98624	MS21318-35			44	6
96906	4S21318-47	53 05-00-253-5626		193	14
96906	MS24532-2 REV G	6625-01-086-9580		77	17
				78	7

SECTION IV

CROSS REFERENCE INDEXES

FSCM	PART NUMBER	PART NUMBER INDEX		FIG.	ITEM
			STOCK NUMBER		
96906	MS24537-1		6685-00-814-5271	92	3
				93	5
96906	MS24538-1		6620-00-814-4770	92	4
				93	1
96906	MS24539		6620-00-993-5546	74	1
96906	MS24540-2		6620-00-115-9042	78	11
96906	HS24541-2		6620-00-938-8212	77	16
				78	8
96906	MS24543-2		6685-00-936-2139	77	15
				78	9
96906	MS24544-2		6680-00-933-3600	77	18
				78	10
96906	MS24617-33		5305-00-854-6689	218	10
96906	MS24621-41		5305-00-068-0546	97	11
96906	MS24635-623			264	32
96906	MS24665-134		5315-00-839-5820	45	9
				215	19
96906	MS24665-136		5315-00-017-9252	45	22
96906	MS24665-264			255	42
96906	MS24665-281		5315-00-839-2326	46	23
96906	MS24665-283		5315-00-842-3044	45	8
				46	30
				48	16
				215	18
				244	24
				245	8
				255	15
96906	MS24665-289		5315-00-845-7787	45	1
96906	MS24665-291		5315-00-019-0777	201	46
				205	25
96906	MS24665-342			203	13
96906	MS24665-351		5315-00-839-5821	256	25
96906	MS24665-353		5315-00-839-5822	34	19
				117	15
				244	18
				255	3
				257	24
				261	12
				262	17
				263	6
96906	MS24665-355		5315-00-012-0123	22	26
				128	10
96906	MS24665-357		5315-00-298-1481	127	23
				195	2
96906	MS24665-359		5315-00-013-7214	253	3
96906	M S24665-360		5315-00-298-1499	25	10
				193	12
96906	MS24665-419		5315-00-187-9550	243	6
				246	3
96906	MS24665-423		5315-00-013-7228	2	9
				110	18

SECTION IV

CROSS REFERENCE INDEXES

FSCM	PART NUMBER	PART NUMBER INDEX		FIG.	ITEM
			STOCK NUMBER		
96906	MS24665-423		5315-00-013-722 8	244	20
				248	36
96906	M524665-428		5315-00-234-1846	197	8
96906	MS24665-430		5315-00-500-1267	197	14
96906	M S24665-493		5315-00-018-7988	210	26
				256	21
				263	9
96906	MS24665-495		5315-00-234-1664	244	41
96906	MS24665-499		5315-00-842-3045	199	9
96906	MS24665-500		5315-00-187-9567	265	18
96906	MS 24665-503		5315-00-187-9569	210	19
96906	MS24665-568		5315-00-262-8163	129	25
				131	3
				132	31
96906	MS24665-621		5315-00-187-9572	118	2
96906	MS24665-623		5315-00-297-2444	257	20
				259	15
				264	22
96906	MS24665-625		5315-00-209-7273	241	45
96906	MS24665-629		5315-00-234-1848	237	16
96906	MS24665-633		5315-00-234-1671	193	4
96906	MS24665-686		5315-00-187-9588	256	23
				263	8
96906	MS24665-687		5315-00-187-9589	206	60
96906	MS24665-688		5315-00-234-1673	195	14
96906	MS24665-69		5315-00-828-8190	35	23
				36	6
96906	MS24665-752		5315-00-846-4297	193	17
				241	33
				242	3
96906	MS24665-753		5315-00-059-0238	254	34
96906	MS24665-768		5315-00-899-5931	239	6
96906	MS24679-5		5310-00-984-3805	217	7
96906	MS24679-7		531 0-00-4 74-3798	217	9
96906	MS25036-106		5940-00-283-5280	108	16
				108	20
				108	50
				108	52
				99	32
				99	46
96906	MS25036-108		5940-00-143-4780	99	49
				99	52
				99	55
				99	62
				99	70
				99	74
				100	16
				100	28
				100	32
				105	22
				136	13

SECTION IV

CROSS REFERENCE INDEXES

FSCM	PART NUMBER	PART NUMBER INDEX		FIG.	ITEM
			STOCK NUMBER		
96906	MS25036-108		5940-00-143-4780	106	19
				108	36
				109	27
				109	39
				109	45
				109	49
96906	MS25036-109		5940-00-283-5281	99	25
				99	28
96906	MS25036-112		5940-00-143-4794	106	14
				100	18
				100	21
				100	25
				109	24
96906	MS25036115		5940-00-143-5284	109	30
				108	40
96906	MS25036-117		5940-00-114-1306	108	43
				106	7
96906	MS25036-118		5940-00-557-4345	108	39
				108	45
				107	3
96906	MS25036-144		5940-00-113-9827	107	1
96906	MS2503-153		5940-00-143-4774	99	66
96906	MS25036-154		5940-00-230-0515	108	15
				108	51
				109	14
				109	52
				102	9
96906	MS25036-18		5940-00-283-5280	106	4
				108	37
				109	46
				108	42
96906	MS25036-6		5940-00-283-5280	108	46
96906	MS25231-313		6240-00-155-8714	108	18
				108	53
				77	23
96906	MS25243-4505		5310-00-982-4949	78	15
				78	20
				91	2
				86	5
				86	8
				212	2
				42	16
				35	31
				99	19
				101	11
96906	MS27142-2		5935-00-462-6603	109	32
				109	34
				99	3
				99	7
				99	15
	99	16			



SECTION IV

CROSS REFERENCE INDEXES

FSCM	PART NUMBER	PART NUMBER INDEX		FIG.	ITEM
			STOCK NUMBER		
96906	MS27142-2		5935-00-462-6603	99	21
				99	29
				99	35
				99	42
				100	3
				101	2
				131	12
				102	2
				102	5
				102	8
				103	8
				133	11
				106	6
				109	15
				109	22
				100	6
		96906		MS27143-1	
96906	MS27144-1		5935-00-167-7775	96	54
				99	4
				99	6
				99	9
				99	12
				99	14
				99	18
				99	22
				99	26
				99	38
				99	40
				99	43
				99	45
				99	48
				99	51
				99	54
				99	58
				99	68
				100	5
				100	8
				100	10
				100	14
				100	20
				100	23
				100	26
				130	29
				100	31
				100	34
				101	5
				102	4
				132	7
				132	11
				102	13
				102	18
				102	20

SECTION IV

CROSS REFERENCE INDEXES

FSCM	PART NUMBER	PART NUMBER INDEX		FIG.	ITEM
			STOCK NUMBER		
96906	MS27144-1		5935-00-167-7775	102	21
				102	23
				102	25
				102	28
				102	30
				102	32
				133	3
				103	5
				103	7
				103	11
				103	15
				103	18
				104	2
				104	5
				104	11
				104	13
				104	17
				134	19
				104	21
				104	23
				104	25
				105	2
				105	6
				105	8
				105	11
				105	13
				105	15
				105	21
				106	21
				109	3
				109	5
				109	7
				109	9
				109	11
				109	21
				109	26
				109	29
				109	37
				109	40
				109	42
				109	44
				109	48
				109	51
		109	54		
		109	59		
		109	61		
		109	63		
		109	65		
		109	71		
		109	73		
96906	MS27144-1R1B			99	23

SECTION IV

CROSS REFERENCE INDEXES

FSCM	PART NUMBER	PART NUMBER INDEX		FIG.	ITEM			
			STOCK NUMBER					
96906	MS27144-IRIB			100	13			
				101	6			
				102	27			
96906	MS27152-1	5930-00-058-1576		231	8			
96906	MS27183			254	25			
96906	MS27183-10	5310-00-809-405 8		45	10			
				48	11			
				68	17			
				209	7			
				191	19			
96906	MS27183-	5310-00-809-3078		191	19			
96906	MS27183-12	5310-00-081-4219		51	10			
				54	11			
				70	3			
				71	3			
				88	11			
				209	42			
96906	MS27183-13	5310-00-087-7493		88	10			
				230	4			
				200	21			
				200	39			
				204	14			
				204	20			
				205	12			
				205	38			
				206	46			
				215	8			
				215	30			
				254	13			
				255	26			
			96906	MS27183-14	5310-00-080-6004		19	2
							40	25
	45	7						
	46	31						
	50	7						
	54	6						
	62	21						
	63	2						
	129	14						
	130	15						
	131	9						
96906	MS27183-15	5310-00-809-4061					22	19
96906	MS27183-16	5310-00-809-4085		225	14			
				29	14			
96906	MS27183-17	5310-00-809-5997		52	9			
				203	15			
				209	36			
				243	5			
				246	2			
				255	10			
				256	8			
	257	3						

SECTION IV

CROSS REFERENCE INDEXES

FSCM	PART NUMBER	PART NUMBER INDEX		FIG.	ITEM
			STOCK NUMBER		
96906	MS27163-17		5310-00-809-5997	261	11
				262	10
96906	MS27 183-18		531 0-00-809-5998	4	1
				53	5
96906	MS27183-21		5310-00-823-8803	110	3
				244	22
96906	MS27183-22		5310-00-951-7209	2	11
				44	2
96906	MS27183-23		5310-00-809-8533	254	18
96906	MS27183-24		5310-00-809-8536	191	1
96906	MS27183-27		5310-00-809-8541	195	3
				257	9
96906	MS2718329		5310-00-209-0698	192	4
				197	13
96906	MS27183-35		5310-00-982-6569	241	31
96906	MS27183-41		5310-00-765-3197	71	14
96906	MS27183-6		5310-00-082-1404	70	15
96906	MS27183-9		5310-00-823-8804	191	4
				215	22
				217	16
96906	MS27183019			240	18
96906	MS28775-008		5330-00-579-3158	177	4
96906	MS28775-236		5330-00-579-6861	188	10
96906	MS3106A22- 75			106	5
96906	MS3106R22- 7SC		5935-00-836-6446	106	11
96906	MS35000-3		6140-00-057-2554	98	11
96906	MS3507-8A			109	19
96906	MS3519O-274		5305-00-957-6647	46	7
96906	MS3519O-276		5305-00-950-4353	203	8
96906	MS3519O-287		5305-00-954-4295	209	39
96906	MS3519O-289		5305-00-958-5246	207	13
96906	MS35191-272		5305-00-984-7363	208	19
96906	MS35206-226		5305-00-984-4983	222	4
96906	MS35206-227		5305-00-984-4984	168	3
96906	MS35206-228		5305-00-984-4988	90	1
96906	MS35206-242		5305-00-889-3002	66	63
				85	10
96906	MS35206-243		5305-00-984-6191	85	9
				222	14
96906	MS35206-244		5305-00-984-6192	64	42
96906	MS35206-245		5305-00-984-6193	94	1
				101	7
96906	MS35206-247		5305-00-984-6195	207	15
96906	MS35206-261		5305-00-984-6208	82	10
				90	11
				95	1
96906	MS35206-262		5305-00-984-6209	143	7
				222	23
				222	26
95906	MS35206-263		5305-00-984-6210	201	40
				201	52

SECTION IV

CROSS REFERENCE INDEXES

FSCM	PART NUMBER	PART NUMBER INDEX		FIG.	ITEM
			STOCK NUMBER		
96906	MS35206-263		5305-00-984-6210	205	18
				205	33
				211	9
96906	MS35206-264		5305-00-984-6211	206	9
				257	17
96906	MS35206-265		5305-00-984-6212	65	22
				65	78
				66	22
				200	18
96906	MS35206-266		5305-00-984-6213	205	9
96906	MS35206-267		5305-00-984-6214	46	34
96906	MS35206-281		5305-00-988-1725	39	14
				119	9
				184	8
				189	14
				208	3
				209	6
				244	12
				39	9
				43	10
				46	27
96906	MS35206-283		5305-00-988-1727	91	3
96906	MS35206-309		5305-00-984-5689	46	27
				91	3
96906	MS35206-311		5305-00-984-5691	206	45
96906	MS35207-244		5305-00-958-0664	37	36
96906	MS35207-263		5305-00-989-7434	46	4
				78	25
				64	29
96906	MS35207-264		5305-00-989-7435	201	44
				205	27
				215	2
				258	14
				35	26
96906	MS35207-285		5305-00-088-8923	35	29
96906	MS35207-288		5305-00-993-2464	8	16
96906	MS35265-41		5305-00-622-9475	8	16
96906	MS35265-45		5305-00-543-2752	8	16
96906	MS35265-77		5305-00-781-7243	68	2
96906	MS35265-87		5305-00-781-7243	68	2
96906	MS35266-65		5305-00-616-4831	208	4
				209	18
				70	1
96906	MS35266-69		5305-00-855-0987	71	11
96906	MS3529I-061		5305-00-543-2419	9	1
				28	5
				45	41
				114	1
				116	32
				153	63
				168	4
96906	MS35333-105		5310-00-019-0669	127	6
96906	MS35333-106		5310-00-019-0670	75	5
96906	MS35333-38		5310-00-559-0070	75	5
96906	MS35333-39		5310-00-576-5752	46	13
96906	MS35333-40		5310-00-550-1130	118	9
				177	21

SECTION IV

CROSS REFERENCE INDEXES

FSCM	PART NUMBER	PART NUMBER INDEX		FIG.	ITEM
			STOCK NUMBER		
96906	MS35333-41		5310-00-167-0721	138	8
				153	44
96906	MS35333-42		5310-00-595-7237	116	33
96906	MS35333-43		5310-00-685-3228	148	10
96906	MS35333-44		5310-00-194-1483	116	11
96906	MS35333-49		5310-00-582-6714	174	42
96906	MS35334-34			32	4
96906	MS35335-33		5310-00-209-0786	208	9
96906	MS35335-35		5310-00-627-6128	252	54
96906	MS35335-37		5310-00-209-5116	120	42
				121	11
				209	47
				250	21
				251	12
				253	15
				252	7
96906	MS35335-39		5310-00-800-0695	252	7
96906	MS35335-46			29	31
96906	MS35336-33		5310-00-194-9212	180	2
96906	MS35336-39		5310-00-194-9213	114	2
				115	47
				230	43
				192	8
				222	7
96906	MS35338-141		5310-00-984-7042	70	16
96906	MS35338-150		5310-00-926-5874	90	2
96906	MS35338-40		5310-00-543-2410	105	17
96906	MS35338-41		5310-00-045-4007	240	11
				70	16
				90	2
				105	17
				240	11
				64	37
				65	2
				66	2
				78	5
				101	8
109	57				
109	68				
207	19				
222	12				
96906	MS35338- 43		5310-00-045-3296	222	12
96906	MS35338- 43		5310-00-045-3296	34	9
				37	38
				46	18
				46	38
				48	20
				65	75
				77	5
				78	2
				80	2
				81	24
				83	10
				86	7
				87	6
				94	2
98	2				

SECTION IV

CROSS REFERENCE INDEXES

FSCM	PART NUMBER	PART NUMBER INDEX		FIG.	ITEM				
			STOCK NUMBER						
96906	MS35338-43		5310-00-045-3296	201	43				
				205	26				
				207	8				
				208	15				
				208	26				
				209	3				
				219	9				
				232	6				
				257	15				
				96906	MS35338-44		5310-00-582-5965	8	15
								22	9
								24	7
								34	3
								35	8
39	5								
41	18								
43	6								
45	53								
48	7								
50	13								
51	6								
65	72								
68	13								
78	24								
82	8								
96	2								
104	7								
113	29								
117	7								
119	11								
145	20								
146	2								
147	37								
148	23								
150	26								
151	35								
152	6								
153	49								
159	17								
184	9								
189	15								
191	8								
201	21								
201	36								
201	48								
203	10								
203	36								
205	20								
206	38								
207	22								
208	2								

SECTION IV

CROSS REFERENCE INDEXES

FSCM	PART NUMBER	PART NUMBER INDEX		FIG.	ITEM
			STOCK NUMBER		
96906	MS35338-44		5310-00-582-5965	209	31
				209	40
				211	10
				216	6
				217	3
				217	13
				217	21
				223	12
				231	10
				234	12
				240	7
				244	13
				247	15
				248	18
				255	48
				258	11
		96906		MS35338-45	
	19		23		
	21		9		
	25		8		
	26		29		
	36		47		
	45		26		
	51		9		
	54		12		
	56		8		
	57		5		
	60		5		
	61		3		
	65		32		
	66		32		
	68		8		
	71		17		
	72		46		
	73		10		
	88		12		
	115		51		
	140		16		
	174		34		
	184		7		
	191		18		
	203	21			
	208	22			
	209	10			
	214	3			
	215	9			
	215	25			
	225	18			
	235	6			
	236	24			
	254	33			



SECTION IV

CROSS REFERENCE INDEXES

FSCM	PART NUMBER	PART NUMBER INDEX		FIG.	ITEM
			STOCK NUMBER		
96906	MS35338-45		5310-00-407-9566	255	9
96906	MS35338-46		5310-00-637-9541L	3	20
				5	17
				8	7
				8	11
				9	2
				20	21
				21	13
				22	18
				25	15
				26	17
				28	4
				34	17
				37	60
				40	24
				41	20
				42	19
				43	2
				45	35
				46	28
				47	3
				49	13
				50	16
				54	7
				55	4
				56	5
				57	22
				60	12
				63	3
				65	68
				66	68
				77	20
				85	7
				91	5
				98	9
				110	14
				111	4
				117	11
				127	44
				128	49
				129	3
				152	17
				153	18
				171	3
				172	3
				185	25
				188	30
				190	7
				191	24
				200	2
				200	10

SECTION IV

CROSS REFERENCE INDEXES

FSCM	PART NUMBER	PART NUMBER INDEX		FIG.	ITEM
			STOCK NUMBER		
96906	MS35338-46		5310-00-637-9541	200	22
				200	31
				201	11
				201	13
				202	17
				203	28
				203	44
				204	1
				204	13
				204	21
				205	2
				205	13
				205	37
				209	23
				210	25
				227	5
				243	12
				244	39
				246	10
				254	12
				254	19
				256	18
				259	3
				260	4
				262	5
				263	1
				266	3
96906	MS35338-47		5310-00-209-0965	27	15
				52	8
				120	50
				121	40
				225	22
				230	67
				254	30
96906	MS35338-48		5310-00-584-5272	1	3
				12	13
				20	16
				48	3
				49	18
				53	4
				63	13
				117	25
				127	53
				127	70
				128	24
				133	24
				209	34
				210	5
				238	10
	240	3			
	242	7			

SECTION IV

CROSS REFERENCE INDEXES

FSCM	PART NUMBER	PART NUMBER INDEX		FIG.	ITEM
			STOCK NUMBER		
96906	MS35338-46		5310-00-584-5272	243	19
				243	33
				244	3
				245	23
				246	31
				247	38
				248	2
				249	12
				255	44
				257	11
				258	7
				260	16
				260	41
				264	10
				264	25
96906	MS35338-49		5310-00-167-0680	111	16
				114	35
				128	36
96906	M535338-50		5310-00-820-6653	1	10
				43	21
				44	3
				81	10
				206	54
				241	39
				248	23
				248	32
				252	12
				265	15
96906	MS35338-51		5310-00-584-7888	70	5
				110	5
				119	4
				127	55
				184	12
				191	15
				196	3
				210	10
				241	6
				241	26
				266	9
				194	3
96906	M535338-53		5310-00-584-7889	239	3
				241	17
				265	6
96906	MS35338-57		5310-00-584-7890	133	15
96906	MS35338-61		5310-00-274-8707	36	8
96906	MS35338-8		5310-00-261-7340	120	13
				121	22
96906	M535338-96		5310-00-184-8990	206	57
96906	MS35340-39		5310-00-619-5596	181	11
96906	MS35340-45		5310-00-959-4679	138	11
				154	8

SECTION IV

CROSS REFERENCE INDEXES

FSCM	PART NUMBER	PART NUMBER INDEX		FIG.	ITEM
			STOCK NUMBER		
96906	MS35340-46		5310-00-959-4675	8	21
96906	MS35340-48		5310-00-834-7606	12	5
				138	16
96906	MS35350-202			209	17
96906	MS353E7- 1		9905-00-205-2795	216	1
				216	3
96906	MS35387- 2		9905-00-202-3639	216	1
				216	3
96906	MS35387- 3		9905-01-262-2977	216	4
96906	MS35387- 5			216	2
96906	MS35392-18		2610-00-051-9464	183	2
96906	MS35420- 1		6220-00-752-5992	80	7
				87	4
96906	MS35420- 2		6220-00-752-5993	80	15
				87	4
96906	MS35421- 1		6220-00-299-7425	80	13
				87	4
96906	MS35421- 2		6220-00-299-7426	80	19
				87	4
96906	MS35422- 1		6220-00-729-9295	80	5
				80	11
				80	17
				80	21
				86	3
				87	2
96906	MS35423- 1		6220-00-577-3434	80	10
				86	2
				87	1
96906	MS35423- 2		6220-00-726-1916	80	18
				80	18
				87	1
96906	MS35424-1		6220-00-577-3435	80	4
				87	1
96906	MS35424-2		6220-00-727-3288	80	14
				87	1
96906	MS35425-41		5310-00-828-8189	98	8
96906	MS35478-1683		6240-00-044-6914	85	11
96906	MS35489-17		5325-01-242-7083	107	9
96906	MS35489-23		5325-00-276-6343	257	8
96906	MS35489-49		5325-00-276-5954	98	13
96906	MS35648-12		5340-00-054-1408	60	6
96906	MS35648-15		5340-00-054-1414	5	8
96906	MS35648- 8		5340-00-050-1600	115	49
96906	MS35649-202		5310-00-934-9758	34	10
				46	14
				46	19
				46	39
				65	19
				65	74
				66	19
				80	1

SECTION IV

CROSS REFERENCE INDEXES

FSCM	PART NUMBER	PART NUMBER INDEX		FIG.	ITEM			
			STOCK NUMBER					
96906	MS35649-202		5310-00-934-9758	81	25			
				83	11			
				86	9			
				87	7			
				203	19			
				207	9			
				209	4			
		96906		MS35649-2382		5310-00-056-3395	65	52
							91	6
		96906		MS35649-242		5310-00-934-9739	222	8
96906	MS35649-262		5310-00-934-9747	90	3			
				105	16			
96906	MS35649-282		5310-00-934-9757	64	12			
				65	1			
				66	1			
				75	9			
				78	4			
				101	9			
				109	69			
				207	20			
				222	13			
		96906		MS35649-286		5310-00-934-9762	75	4
96906	MS35649-292			257	14			
96906	MS35650-202			208	25			
96906	M535650-302		5310-00-934-9751	48	21			
				70	12			
				71	7			
				77	6			
				78	3			
				232	7			
		96906		MS35650-382		5310-00-934-9754	36	9
							37	37
96906	MS35670-1		4820-00-845-0061	249	20			
				250	17			
96906	MS35671-23		5315-00-995-9868	45	56			
96906	MS35671-29		5315-00-514-2367	29	24			
96906	MS35679- 9			43	16			
96906	MS35690-1208			184	11			
96906	MS 35690-424		5310-00-660-2649	217	12			
96906	MS35690-504		5310-01-064-3422	239	11			
96906	MS35690-604		530- 00-655-9544	263	11			
				266	4			
				245	25			
96906	MS35690-624		5310-00-725-7382	245	25			
96906	MS 35691- 1		5310-00-851-2674	45	51			
96906	M535691-13		5310-00-853-9335	201	32			
96906	MS35691-17		5310-00-851-2682	66	52			
96906	MS35651-21		5310-00-975-2075	255	18			
				255	29			
				256	14			
96906	MS35691-25		5310-00-891-1711	225	17			
96906	MS53691-37		5310-00-834-8734	243	3			

SECTION IV

CROSS REFERENCE INDEXES

FSCM	PART NUMBER	PART NUMBER INDEX		FIG.	ITEM
			STOCK NUMBER		
96906	MS3569I- 37		5310-00-834-8734	257	2
				258	19
96906	MS35691-49		5310-00-851-2677	81	11
96906	MS35691- 5		5310-00-971-7989	45	13
96906	MS356S1-53		5310-00-835-2037	138	20
				139	26
				258	16
96906	MS35691-57		5310-00-838-1702	210	11
				266	10
96906	MS35691-61		5310-00-842-1190	147	24
				150	11
				174	61
96906	MS35691-624		5310-01-078-5993	261	15
				262	15
96906	MS35691- 8		5310-00-983-9467	45	6
96906	MS356S2-42			248	35
96906	MS356S2-49		5310-00-850-6876	2	10
				244	21
				248	35
96906	MS35692- 9		5310-00-850-6868	110	17
96906	MS35692-924		5310-00-413-4821	128	11
96906	MS35746- 1		4730-00-595-0083	174	44
96906	MS35750-20			9	3
96906	MS35756-12		5315-00-616-5522	32	34
96906	MS35756-14		5315-00-616-5520	257	5
96906	MS35756-16		5315-00-616-5529	188	22
96906	M535756-20		5315-00-616-5501	34	26
				117	4
96906	MS35756-35		5315-00-021-8211	7	4
				16	7
96906	M S 35756- 4		5315-00-616-5516	45	52
96906	MS35756- 6		5315-00-616-5514	120	32
96906	M S3572- 3		4820-00-174-0339	52	4
				57	28
96906	MS35782- 6		4820-00-276-9041	51	1
96906	MS358 10- 2		5315-00-610-5729	45	15
96906	MS35812- 4		5340-00-985-0823	255	17
96906	MS35842-11		4730-00-908-3194	41	11
				42	6
96906	MS35844-50			43	17
96906	MS35916- 2		6680-00-825-2076	228	2
				229	4
96906	MS39021- 2		6680-00-933-3599	228	1
96906	MS39061- 1		5930-00-296-6318	78	1
				109	55
96906	MS39169-15		4730-00-273-8561	39	10
96906	MS39171-15		4730-00-068-6616	39	2
96906	MS39177-9		4730-00-113-5473	26	3
96906	MS39185- 6		4730-01-014-9045	151	9
				152	1
				153	59

SECTION IV

CROSS REFERENCE INDEXES

FSCM	PART NUMBER	PART NUMBER INDEX		FIG.	ITEM
			STOCK NUMBER		
96906	MS39189-1		4730-00-952-7033	150	19
96906	MS39233-2		4730-00-187-7610	247	27
96906	MS421-160-1RL2CL		3020-00-273-3309	260	8
				260	33
96906	MS45904- 58		5310-00-901-0278	71	15
96906	MS49005-16		4730-00-203-0549	65	26
				65	36
				66	36
				260	48
96906	MS5L1008-14D		4720-00-116-6841	58	3
96906	MS51008-166			58	5
96906	MS51055-52			221	24
96906	MS51066046-2		3030-00-034-1865	63	6
96906	MS51067-41-2		3030-00-050-7249	60	1
				188	26
96906	MS51067-53-2		3030-00-832-4323	62	6
96906	MS51071-20		6680-00507-9980	229	1
96906	MS51074- 1		2590-00-683-0598	96	1
96906	MS51095-369		5305-00-964-0562	57	20
96906	MS51095-420		5305-00-165-8074	257	13
96906	MS 51096-300			250	28
96906	MS51096-359		5305-00-912-5113	252	55
96906	MS51113- 1		5930-00-307-8856	78	26
96906	MS51187- 7		4730-00-193-0871	6	12
				29	9
				235	16
96906	MS51303- 1		6220-00-571-6855	88	1
96906	MS51321- 1		2910-00-710-6054	39	16
96906	MS51329- 1		6220-00-669-5623	85	1
96906	MS51500A16		4730-00-718-2621	189	4
96906	MS51500A4- 4		4730-00-289-5484	219	22
96906	MS51500A 6		4730-00-995-1559	141	4
				145	19
				148	25
				176	1
				231	1
96906	MS51500A6- 2		4730-00-803-5776	141	15
				178	4
				223	7
96906	MS51500A8- 8		4730-00-809-9427	189	7
96906	MS51504-A6			142	6
				148	27
				150	40
				152	15
				153	15
				247	28
				248	42
96906	MS51504A6- 2		4730-00-803-5765	44	13
				142	1
				143	8
				144	4

SECTION IV

CROSS REFERENCE INDEXES

FSCM	PART NUMBER	PART NUMBER INDEX		FIG.	ITEM
			STOCK NUMBER		
96906	MS 51504A6- 2		4730-00-803-5765	178	6
				223	36
96906	MS51508A6		4730-01-103-3275	152	27
96906	MS51508A8- 8		4730-00-052-3420	143	6
96906	MS51527A8		4730-00-822-5609	189	17
96906	MS515288- 8		4730-00-062-5470	189	22
03958	MS51845- 4		4730-00-249-3885	147	46
96906	MS51846-39		4730-00-222-1838	55	6
96906	MS51847- 2		4730-00-202-6491	147	17
96906	MS51849-37			240	9
96906	MS51864-103-16			88	9
96906	MS51873-25		4730-00-196-1465	23	6
96906	MS51875- 6		4730-00-289-1254	29	4
96906	M51879- 4		4730-01-043-5999	219	5
				258	21
96906	MS51879- 5		4730-00-640-1051	223	10
				263	17
96906	MS51884- 7		4730-00-044-4587	4	6
				5	22
				6	16
				56	10
				56	16
				57	13
				57	29
96906	MS51884- 9		4730-00-187-4210	121	15
				131	22
96906	MS51922- 5		5310-00-959-7600	215	23
96906	MS51953-40B		4730-00-196-2098	247	26
96906	MS51953-80		4730-00-196-1495	98	14
96906	MS51955-44		5305-00-054-9277	263	12
96906	MS51957-111		5305-00-051-0852	213	4
96906	MS51957-13		5305-00-054-5647	75	12
96906	MS51957-17		5305-00-054-5651	222	5
96906	MS51957-32		5305-00-054-6656	105	18
96906	MS51957-43		5305-00-054-6668	109	56
96906	MS51957-45		5305-00-054-6670	78	17
				217	15
96906	MS51957-47		5305-00-054-6672	109	67
96906	MS51957-62		5305-00-050-9228	210	29
96906	M551957-63		5305-00-050-9229	80	8
				81	22
				83	12
				98	1
96906	MS51957-65		5305-00-050-9231	34	8
				86	6
				87	5
96906	MS51957-79		5305-00-071-1315	48	8
				208	8
96906	MS51957- 8		5305-00-054-5642	148	18
96906	MS51957-80		5305-00-071-1316	207	5
96906	MS51957-81		5305-00-082-6721	78	23



SECTION IV

CROSS REFERENCE INDEXES

FSCM	PART NUMBER	PART NUMBER INDEX		FIG.	ITEM
			STOCK NUMBER		
96906	MS51957-81		5305-00-082-6721	104	6
				215	15
				217	20
				223	11
				231	11
				234	14
96906	MS51957-83		5305-00-071-1318	147	35
				151	18
				152	5
				153	47
96906	MS51957-87		5305-00-071-2093	145	14
96906	MS51957-89		5305-00-071-2089	153	27
96906	MS51957-91		5305-00-071-2091	42	21
96906	MS51957-96		5305-00-051-0837	53	2
96906	MS51958-63		5305-00-059-3659	208	14
96906	MS51958-65		5305-00-059-3661	219	10
				232	15
96906	MS51959-65		5305-00-701-5078	207	6
96906	MS51959-81		5305-00-719-5021	206	43
96906	MS51963-104		5305-00-724-5885	121	26
96906	MS51963-105		5305-00-724-5882	237	10
96906	MS51963-65		5305-00-723-9385	133	28
96906	MS51967-11		5310-00-880-8189	225	15
96906	MS51967-14		5310-01-070-2105	48	2
				49	17
				116	10
				231	23
				204	7
				209	33
				238	11
				240	2
				242	6
				243	18
				249	22
				250	20
				251	13
				253	16
				255	43
	257	10			
	264	26			
96906	MS51967-17		5310-00-763-8913	53	3
96906	MS51967-2		5310-00-761-6882	2	4
				2	4
				24	6
				34	2
				39	4
				41	17
				43	5
				50	12
				51	7
				65	73

SECTION IV

CROSS REFERENCE INDEXES

FSCM	PART NUMBER	PART NUMBER INDEX		FIG.	ITEM
			STOCK NUMBER		
96906	MS51967-2		5310-00-761-6882	82	9
				96	3
				104	8
				117	8
				119	12
				145	21
				147	38
				148	24
				150	25
				151	36
				152	7
				153	50
				184	10
				189	16
				191	7
				201	10
				201	20
				201	35
				203	37
				206	37
				207	21
				209	22
				216	7
	223	48			
	231	9			
	234	11			
	240	6			
96906	MS51967-20		5310-00-763-8920	43	23
				81	9
				241	40
				248	33
				248	33
96906	MS51967-23		5310-00-763-8921	252	11
				119	6
				191	16
96906	MS51967-29		5310-00-762-6248	241	7
				241	25
				194	2
				239	4
96906	MS51967-5		5310-00-880-7744	241	16
				265	7
				29	32
				36	46
				51	8
				88	13
				140	15
				148	9
				153	45
				174	33
	191	17			
	203	22			

SECTION IV

CROSS REFERENCE INDEXES

FSCM	PART NUMBER	PART NUMBER INDEX		FIG.	ITEM
			STOCK NUMBER		
96906	MS51967-5		5310-00-880-7744	209	27
				214	12
				215	26
				244	14
				263	22
96906	MS51967-6		5310-00-931-8167	62	12
96906	MS51967-8		5310-00-732-0558	22	16
				34	16
				42	18
				43	1
				47	2
				49	14
				50	15
				54	8
				65	69
				66	69
				117	10
				152	18
				153	19
				171	4
				172	4
				185	26
				190	6
				191	25
				200	3
				200	9
				230	23
				201	14
				202	18
				203	43
				204	2
				204	10
				204	19
				205	3
				205	14
				205	36
				209	24
				254	11
				256	28
				258	49
				260	54
96906	MS51968-11		5310-00-880-7745	20	23
				120	43
				121	41
96906	MS51968-14		5310-00-732-0560	1	2
				117	30
				127	63
96906	MS51968-15		5310-00-943-2141	243	3
				246	13
96906	MS51968- 2		5310-00-768-0319	48	10
				258	12

SECTION IV

CROSS REFERENCE INDEXES

FSCM	PART NUMBER	PART NUMBER INDEX		FIG.	ITEM			
			STOCK NUMBER					
96906	MS51968-20		5310-00-763-8905	43	22			
				44	4			
				127	18			
				129	60			
				130	44			
				181	12			
				252	29			
				258	15			
		96906		MS51968-23		5310-00-763-8901	19	61
							254	20
96906	M551968-32		5310-00-762-6213	21	23			
96906	MS51968- 5		5310-00-880-7746	9	25			
				70	6			
				71	4			
				138	12			
				184	6			
				215	7			
				230	65			
		96906		MS51968-8		5310-00-732-0559	22	17
	29		27					
	37		61					
	42		20					
	45		36					
	62		20					
	63		16					
	118		8					
	132		36					
	245		25					
	256		19					
	262		6					
	263		2					
96906	MS51973-54				5305-00-728-6281		255	7
96906	MS51983-3		5310-00-880-2004	180	18			
				181	19			
96906	MS51983- 4		5310-00-880-2005	180	18			
96906	MS521301A 2120		4720-00-410-6124	23	3			
96906	MS53004-2		2530-00-021-2366	169	1			
96906	MS553017-1		2540-00-523-1995	220	1			
96906	MS53047-1		6220-00-500-0437	85	6			
96906	MS53068-1		2530-00-693-1029	181	18			
96906	MS53068-2		2530-00-359-1162	181	18			
96906	MS75004-1		5940-00-549-6581	107	7			
				108	31			
96906	MS75004-2		5940-00-549-6583	107	8			
				108	2			
96906	MS75062- 1		5930-00-888-9865	79	1			
96906	MS87006-21			193	5			
96906	MS90725-109		5305-00-044-4153	264	11			
96906	MS90725-111		5305-00-071-2240	217	2			
96906	MS90725-129		5305-00-071-1782	238	13			
96906	MS90725-162		5305-00-724-5910	81	7			

SECTION IV

CROSS REFERENCE INDEXES

FSCM	PART NUMBER	PART NUMBER INDEX		FIG.	ITEM
			STOCK NUMBER		
96906	MS90725-162		5305-00-724-5910	81	15
				81	20
96906	MS90725-167		5305-00-724-6761	248	22
96906	MS90725-182		5305-00-947-0176	110	6
96906	MS90725-186		5305-00-050-4212	184	13
96906	MS90725-187		5305-00-939-9204	119	3
96906	MS90725-244		5305-00-958-9953	194	4
96906	MS90725-25		5305-00-068-9174	54	10
96906	MS90725-272		5305-00-958-9958	192	9
31007	MS90725-29			19	22
96906	M S90725- 3		5305-00-068-0500	5	5
				24	9
				41	14
				82	7
				96	8
				231	17
				235	19
				206	4
				255	47
				255	47
96906	MS90725-31		5306-00-225-8496	21	10
				25	21
				45	25
				53	9
				68	9
				71	22
				73	9
				191	20
				203	24
				209	25
				225	19
				235	7
				254	32
96906	MS90125-33		5306-00-225-8498	21	7
				25	9
				61	4
96906	MS90725-34		5306-00-225-8499	115	50
				140	5
				209	8
				215	24
96906	MS 90725-35		5306-00-225-8500	153	46
96906	MS90725-36		5306-01-075-8519	26	30
				72	45
				148	34
96906	MS90725- 4		5305-00-225-3838	68	14
97906	MS90725-43			236	25
96906	MS90725-5		5305-00-068-0501	68	18
96906	MS90725-55		5305-00-269-3206	98	17
				200	24
				201	25
				202	16
				234	4

SECTION IV

CROSS REFERENCE INDEXES

FSCM	PART NUMBER	PART NUMBER INDEX		FIG.	ITEM				
			STOCK NUMBER						
96906	MS90725- 55		5305-00-269-3206	206	32				
				243	13				
				246	11				
				254	15				
				260	18				
96906	MS90725- 6		5305-00-068-0502	22	10				
				51	5				
				113	30				
				117	5				
				191	3				
				201	9				
				201	22				
				203	38				
				209	30				
				216	5				
				29	23				
31007	MS90725-60								
96906	MS90725-67		5305-00-269-3217	8	13				
				20	22				
				34	24				
				56	30				
96906	MS90725-68		5305-00-269-3218	9	22				
				258	32				
96906	MS90725-69		5305-00-269-3219	8	12				
				18	14				
96906	MS90725- 88		5305-00-069-5575	62	8				
96906	MS90725-95		53 05-00-069-5579	29	13				
96906	MS90726- 1		5305-00-267-8972	185	18				
96906	MS90726-113		5305-00-725-4183	117	24				
				243	14				
				244	4				
				246	12				
				260	17				
				260	23				
				260	42				
				96906	MS90726-115		5305-00-226-7768	1	15
				245				24	
				258				18	
96906	MS90726-121		5305-00-716-8179	198	12				
				247	37				
				248	3				
96906	MS90726-170		5305-00-725-4138	252	24				
96906	MS90726-29		5306-00-225-9084	71	19				
96906	MS90726- 31		5306-00-225-9086	138	9				
96906	MS90726-34		5306-00-225-9089	21	19				
				215	11				
96906	MS90726-36		5305-00-225-9091	21	22				
96906	MS90726-60		5305-00-269-2803	63	7				
96906	MS90726-65		5305-00-269-2808	262	3				
96906	MS90726-67		5305-00-269-2811	245	27				
27315	MS90726-68			258	8				
96906	MS90726-80		5305-00-710-4185	121	12				

SECTION IV

CROSS REFERENCE INDEXES

FSCM	PART NUMBER	PART NUMBER INDEX		FIG.	ITEM
			STOCK NUMBER		
96906	MS90727-10		5305-00-267-8954	217	17
96906	MS90727-111			246	30
96906	MS90727-114		5305-00-719-5235	243	34
				A246	32
96906	MS90727-163		5305-00-726-2550	43	9
				252	6
96906	MS90727-187		5305-00-916-2345	254	16
96906	MS90727-191		5305-00-948-0803	127	34
96906	MS90727- 3		5305-00-267-8952	201	49
				203	11
96906	MS90727-32		5306-00-050-1238	70	2
				184	5
				208	21
96906	MS90727-39		5306-00-051-4081	184	3
96906	MS90727-58		5305-00-269-3234	227	4
96906	MS90727-62		5305-00-269-3238	199	2
				245	26
				263	21
96906	MS90727-66		5305-00-269-3242	185	24
96906	MS90727- 7		5305-00-068-0514	217	18
96906	MS90727-85		5305-00-709-8517	225	21
				254	31
96906	MS90727-87		5305-00-709-8523	63	8
96906	MS90727-96		5305-00-709-8482	63	15
96906	MS90728-107		5305-00-732-0512	210	22
96906	MS90728-110		5305-00-732-0511	12	12
				77	19
				77	19
96906	MS90728-113		5305-00-071-2069	20	17
				48	5
				127	37
				209	48
				210	4
96906	MS90728-114		5305-00-071-2070	63	14
96906	MS90728-116		5305-00-071-2072	237	13
				243	20
96906	MS90728-12		5305-00-071-2509	2	6
96906	MS90728-120		5305-00-071-2076	255	46
96906	MS90728-121		5305-00-071-2077	209	37
96906	MS90728-125		5305-00-071-2081	242	9
96906	MS90728-13		5305-00-071-2510	34	5
96906	MS90728-160		5305-00-724-7219	52	5
				265	16
96906	MS90728-163		5305-00-724-7221	206	23
96906	MS90728-166			248	38
96906	MS90728-181		5305-00-947-4351	210	9
96906	MS90728-185		5305-00-900-1118	119	5
96906	MS90728-189		5305-00-922-7994	241	8
				241	35
96906	MS90728-190		5305-00-947-4353	191	2
96906	MS90728-200		5305-00-947-4363	241	28

SECTION IV

CROSS REFERENCE INDEXES

FSCM	PART NUMBER	PART NUMBER INDEX		FIG.	ITEM
			STOCK NUMBER		
96906	MS90728-235		5305-00-964-0518	239	10
96906	MS90728-30		5306-00-226-4823	233	31
96906	MS90728-31		5306-00-226-4824	21	20
96906	MS90728-33		5306-00-226-4826	230	27
96906	MS90728-37		5306-00-226-4830	129	50
96906	MS90728-38		5306-00-226-4831	60	4
				255	8
96906	MS90728-39		5306-00-226-4832	56	9
96906	MS90728-42		5306-00-226-4835	17	3
				66	31
				174	66
96906	MS90728-46		5306-00-226-4839	71	18
96906	MS90728-62		5305-00-068-0511	8	24
				21	12
				22	24
				34	15
				43	3
				45	42
				50	3
				56	6
				60	14
				65	67
				66	67
				110	16
				152	25
				172	2
96906	MS90728-63		5305-00-688-2111	188	35
96906	MS90728-64		5305-00-725-2317	26	18
				57	21
				110	13
96906	MS90728-66		5305-00-782-9489	60	13
				117	13
				205	40
				206	56
				217	8
96906	MS90728- 7		5305-00-071-2505	45	54
96906	MS90728-73		5305-00-990-8632	8	10
96906	MS90728- 8		5305-00-225-3843	65	70
				189	11
				240	19
				247	14
				248	17
96906	MS90728-87		5305-00-071-1788	27	14
96906	MS90728-89		5305-00-071-2055	230	66
96906	MS9486-91		5315-00-775-2523	188	15
96906	MS9519-08		5306-00-182-9228	12	6
19207	M1L013486A-80			106	10
71500	M101-265A			40	15
71500	M101-303A			40	17
71500	M118- 109			40	2
27315	M123			BULK	33



SECTION IV

CROSS REFERENCE INDEXES

FSCM	PART NUMBER	PART NUMBER INDEX		FIG.	ITEM
			STOCK NUMBER		
19207	4123- 27			211	26
61208	M1283		4 730-00-221-8749	32	13
61208	M1284		4730-00-158-0868	32	15
61208	M1292A		4720-00-802-2038	32	14
81349	M13486-1-14		6145-00-705-6674	BULK	1
81349	M13516/1-4		5925-00-333-1584	78	6
				109	66
71500	M150-152			40	12
71500	M150A16			40	13
71500	M177-123			40	9
61208	M1930F		5310-00-246-0197	32	21
61208	M2002B8		5305-00-206-3532	32	20
61208	M2027AN		5310-01-032-0569	32	3
71500	M203-46			40	18
71500	M203-715			40	14
71500	M2213SA		2910-00-071-3180	40	1
96906	M239182-3			150	1
61208	M2406AV			32	7
96906	M290725-60			25	16
				56	31
13445	M449			77	4
13445	M491		5930-00-021-6314	96	4
71500	M61-297			40	10
96509	M793S			237	3
71500	80-199			40	16
78500	N-56-1		5310-00-763-0041	132	39
43334	ND3311		3110-00-554-5653	253	10
79960	NSS			37	3
				57	6
78500	N110-1		5310-00-276-2698	127	19
				180	14
78500	N112- 1		5310-00-176-6757	12 7	56
				180	22
79780	N16-1		5310-00-235-6116	120	38
				121	23
79780	N18-1		127	69	
				128	23
78500	N212-1			127	22
63734	N49- 1C		5310-00-301-8187	127	5
78500	N58		5310-00-391-0470	132	17
27315	0660V096			203	7
93464	PC2755			52	1
81321	PF-200		2940-00-406-7229	111	1
13548	PL- 3			84	4
18265	P10-1880			41	27
18265	P10-6071		5340-01-164-0671	41	25
18265	P10742			41	30
78500	P112		4730-00-274-5554	120	56
06853	P120			127	58
01428	P 1200CP		3040-00-463-3930	48	19
18265	P17041			41	31

SECTION IV

CROSS REFERENCE INDEXES

FSCM	PART NUMBER	PART NUMBER INDEX		FIG.	ITEM
			STOCK NUMBER		
18265	P19426			41	26
06848	P20904		5305-00-358-5484	36	42
59690	P2255			128	15
18265	P2823			42	15
58553	P3C		4730-00-427-5121	152	26
00642	P334		2920-00-864-8914	73	14
00642	P335		2920-00-864-8919	73	4
00642	P 336			73	7
006462	P337		2920-00-864-8915	73	2
00642	P338		2920-00-864-9743	73	1
00642	P339			67	7
25511	P49787		4730-00-602-3707	159	10
				236	14
18265	P5301		5310-00-118-3034	41	29
18265	P5614			41	28
09605	P6144		4730-00-278-4294	26	10
18265	P7383			42	14
82913	P7463		2805-00-979-6130	13	11
60960	P78-4		3120-00-480-1856	255	34
76255	P782AX		2805-00-793-2355	14	2
07322	Q111		5330-00-959-8392	115	41
22888	RC 160		3020-00-223-2712	BULK	3
19207	RC 160-1			260	7
19207	RC 160-2			260	32
80756	RR T283			260	11
				260	27
				260	36
73484	RS49135M SC			207	18
85348	RS56150M SC			207	4
85348	RS56175M SC			203	5
85348	RS62200M SC			202	25
85348	RS80325M SC			202	19
15823	R11		4710-00-684-0036	BULK	38
59875	R 159		2805-00-293-9699	19	10
83120	R 21125		5310-00-209-1761	226	18
78500	S- 1616- 1			120	27
78500	S- 2716- 1		5306-01-181-6111	132	51
78500	SC1026		5307-00-166-1891	181	17
78500	SC 612		5307-01-274-4398	132	50
35311	SG6552		5330-00-286-7121	230	25
81343	SIZE 10		5320-00-262-6494	245	7
				246	18
88907	SKA1655		5310-00-269-5895	17	2
				169	2
				230	62
78500	SN 1020-1			129	62
				130	46
78500	SN 417-1			120	57
78500	SN 714-1		5307-00-241-7318	120	44
				121	39
01428	SP 1002CP		3040-00-043-1622	48	13

SECTION IV

CROSS REFERENCE INDEXES

FSCM	PART NUMBER	PART NUMBER INDEX		FIG.	ITEM
			STOCK NUMBER		
24522	SRK250E		4810-00-881-0935	KIT	
31007	ST261203S-1V			45	31
29930	ST299			56	19
				57	14
31007	ST332			57	16
27315	S150			107	14
				108	29
				108	33
82484	S1549	5310-00-422-1190		220	39
78500	S1614-1			120	9
78500	S1815- 1	5306-00-281-5124		127	74
06853	S1822-1			127	73
78500	S1836X1			132	18
78500	S21026D1			128	52
82484	S2224-1	5310-00-763-0077		220	54
82484	S2225			220	38
82484	S2254			220	50
82484	S2280	5365-00-946-2231		220	53
82484	S2310	2540-00-852-1215		220	59
82484	S2439-1			220	37
78500	S256D			133	27
78500	S2612-1	5305-00-470-8595		123	28
78500	S2620-1			13 1	8
78500	S264	5305-00-480-2278		127	46
				133	2
78500	S267-1	5305-00-242-0729		127	4
78500	S268			132	35
78500	S2718-1	5305-00-435-1003		120	62
78500	S278D1	5305-00-042-8997		120	45
				129	40
				130	32
78500	S279- 1	5306-00-537-0108		120	49
78500	S2812			133	23
97286	S2812-1	5305-00-435-0409		127	54
				129	18
31007	S3780			63	17
61208	S55	2520-00-436-1479		32	16
96509	S562			237	7
82484	S656			220	56
82484	S657M			220	21
82484	S658	5340-00-457-3663		220	55
78500	S788S			181	13
76700	T-11868	2990-00-088-9204		50	2
60038	TAN 16			247	9
				248	11
75272	TC148			81	23
75272	TC317			81	26
13548	TL40296			84	2
13548	TL 40429			84	3
13548	TL4344A 1			84	4
60038	TN09	5310-00-251-4541		249	9

SECTION IV

CROSS REFERENCE INDEXES

FSCM	PART NUMBER	PART NUMBER INDEX		FIG.	ITEM
			STOCK NUMBER		
60038	TN 09		5310-00-251-4541	250	9
60038	TN 12		5310-00-185-6345	252	56
60038	TN 14		5310-00-185-6343	247	36
71124	TURBOLE X76B			99	31
				99	34
				99	63
				99	65
				99	71
				100	2
				100	17
				106	20
				236	24
60038	TW114			247	35
60038	TW116		5310-00-454-0419	247	10
				248	12
79960	T21S8		5310-00-262-9717	37	32
79960	T301S25-12			37	7
79960	T301S8- 6		53 05-0-013-3688	37	22
79960	T315S5- 5		5305-00-449-2548	37	15
79960	T315S6- 4		5305-00-765-2009	37	31
11083	T320		5306-00-260-4513	132	22
76700	T4071E		2990-01-116-8278	49	20
28158	T440			197	2
08018	T53- 160B		5340-00-360-7270	114	38
79960	T56- 10		5310-00-291-9869	37	5
79960	T56-14		5310-00-292-3412	37	44
79960	T56- 23		5310-00-176-4123	37	46
79960	T56- 24		5310-00-358-5683	37	29
79960	T56-3		5330-00-358-5682	37	11
79960	T57-8			37	8
79960	T63-9		5315-00-238-1587	37	20
79960	T8S8-10		5305-00-619-5762	37	35
79960	T8S8-10-NP		5305-00-492-2465	37	19
79960	T91- 3		4730-00-105-2684	37	43
79960	T94-12			37	7
56697	UB 1008- 1		5315-00-703-8489	133	7
56697	UB 5009		2530-00-374-2127	133	11
77640	UC 34277			185	1
11583	UJ6		2920-00-917-8591	73	5
01652	U350		5340-00-541-4076	49	23
95019	V-1154		2805-00-546-0097	19	27
35311	VH534		5330-00-072-0376	169	29
76255	V1688S		2805-00-632-4109	19	24
76255	V1795N		2805-00-674-0398	17	21
62983	V20F2P9S3B8F 11		4320-00-410-6243	188	1
50023	V5385			40	27
96509	V736A			237	11
81348	W-L-001111/24		6240-00-155-7848	80	12
				80	12
81348	WW-P- 471			65	46
08484	WWC440		473 -00-202-8967	41	6

SECTION IV

CROSS REFERENCE INDEXES

FSCM	PART NUMBER	PART NUMBER INDEX		FIG.	ITEM
			STOCK NUMBER		
08484	WWC440		4730-00-202-8967	58	4
81348	WWP471		4730-00-044-4688	65	46
77783	WWT700- 5			BULK	36
794 70	00455		4730- 00-2 78-8824	141	9
				142	14
				143	3
				144	9
				145	5
				145	9
				145	11
				146	13
				219	13
				219	18
				231	5
				232	10
				234	4
				234	6
60038	W09		5310-00-186-0968	250	10
00642	XH-2732		2920-00-864-9211	67	3
00642	XH- 2992		2590-00-107-4060	69	10
00642	XH- 3193			7 1	9
00642	XH-3473		2920-00-864-9208	67	4
00642	XH-4611		2920-00-410-6941	71	6
00642	XH-9555		2920-00-401-0627	70	11
				73	3
00642	XH03474		2920-00-864-9618	67	2
00642	XH2696			KIT	
00642	XH2698		2920-01-169-3780	KIT	
36479	X11-20			30	10
36479	X14-11			31	5
36479	X15- 194		3110-00-554-5717	30	22
60038	X15-29680		5365-01-274-3301	114	47
76110	X300			50	9
33323	X349		5310-00-245-5446	226	12
36479	X50-43		3110-00-443-5982	31	11
36479	X72-65			30	23
81495	X727-11		4730-00-426-8352	147	2
36479	X87-3			30	18
36479	YC10			30	7
60380	Y2816			112	29
96509	Y534		3120-00-422-0410	237	9
96509	Y535			237	8
96509	Y541-1		5315-00-414-0396	237	15
96509	Y552			237	2
96509	Y564D			237	14
35510	Z082055770			64	26
61208	Z6158F			32	8
43334	Z993L 02			240	17
43334	L99507LYIZ8		3110-00-083-2519	260	38
43334	Z99605X1CJ			32	35
79960	0-13590			37	1

SECTION IV

CROSS REFERENCE INDEXES

FSCM	PART NUMBER	PART NUMBER INDEX		FIG.	ITEM
			STOCK NUMBER		
16662	0BT66462		3110-00-100-0608	129	68
				130	6
77640	021193		5306-00-498-9810	185	35
77640	021200		5305-00-899-2049	186	9
77640	021216			187	27
77640	021217			186	34
77640	025031			186	20
77640	025033			186	4
77640	025082		5310-00-241-0412	185	37
77640	026115		5310-00-084-3916	185	6
77640	028104		2 53 0-00-517-5260	185	3
77640	028258		5310-00-989-5977	187	33
77640	028285		5310-00-199-2184	187	34
77640	028288		3120-00-133-5594	187	30
77640	028292		5310-00-350-0928	185	9
77640	028308			185	16
77640	028315			185	19
77640	028334			186	22
77640	028335			187	50
77640	028347		5310-00-443-6005	187	32
77640	028348		5310-01-161-6130	186	15
77640	028349		5310-01-161-6128	187	31
77640	028355		5310-00-498-7245	187	20
77640	028356		5365-00-613-7788	187	15
77640	029037		5999-00-215-4048	97	5
77640	029085		5340-00-103-5513	185	8
77640	029097		5365-00-1 64-0667	187	4
77640	029099		5365-00-177-4165	187	19
77640	032200-3		5330-00-453-6295	186	33
77640	032200-5			187	26
77640	032308		2520-00-477-6828	185	32
77640	032313		2530-00-442-9851	185	27
77640	03234 1		5330-00-454-0372	187	47
77640	032344		5330-00-454-5991	187	29
77640	032345		5330-00-454-0373	187	22
77640	032351		5330-00-455-2661	186	23
77640	032354		5330-00-239-7725	186	16
				186	30
77640	032355			186	13
				186	28
77640	032355A1			186	12
				186	27
77640	032356		5330-00-455-2666	187	3
77640	032360		5365-01-180-2525	186	14
77640	032362		5330-00-453-6297	187	42
77640	032363		5310-00-438-8594	187	41
77640	032364			187	17
77640	032364A 1		5330-00-443-2016	187	16
				187	18
77640	032391			186	6
77640	032590- X 1		2590-00-414-7974	187	13

SECTION IV

CROSS REFERENCE INDEXES

FSCM	PART NUMBER	PART NUMBER INDEX		FIG.	ITEM
			STOCK NUMBER		
77640	032791-A1		5330-01-135-4064	186	29
77640	036006			186	8
77640	036116			185	14
77640	036137			187	6
77640	036138			187	5
77640	036141		5340-00-443-6132	186	19
77640	040013			97	8
77640	040086			187	10
77640	042033			184	14
77640	055025-1000			97	12
77640	055028			185	17
27315	0609V130			264	30
77640	063005			1B6	10
77640	063029		3110-00-902-3744	187	25
27315	0637V058		5305-00-465-5856	46	6
90940	0637127		4820-00-026-8473	55	7
77640	065987		3110-00-768-7707	185	2
27315	0660V096			203	7
77640	067026		3110- 00649-9498	187	48
27315	0844VC64			206	13
27315	0845V023			77	2
27315	0860V009		5305-00-465-8039	142	3
27315	0860V112		5305-00-235-5708	146	18
92109	0890L X			209	19
09367	0904230			15	58
77640	091306-3700			185	11
77640	091306A2-3700		2530-00-436-1473	185	10
27315	0944V001		5975-01-169-1874	81	5
77640	097505-2950			185	30
77640	097505A 1-2950		2530-00-442-9847	185	28
27315	1-206P173			256	4
27315	1-215N111			245	4
27315	1- 215N117			245	20
27315	1-218T620			255	6
27315	1-220T29			BULK	41
19207	1-220T29- 1			263	26
27315	1-220T30			BULK	42
19207	1- 220130-1			263	20
24522	1- 40			76	4
76474	1-8PIPEPLUG		4730-00-202-9170	3	5
				26	31
27315	1-820P356			BULK	40
19207	1-820P356-1			38	2
41197	1A6961D			52	2
41197	1A7186D			51	1
12603	1F208			116	29
40152	1F448			114	17
				115	1
23382	1N115815HA		5365-00-219-8995	19	29
23382	1N118701HA X		2805-00-355-3186	14	5
11083	1S3743		3110-00-554-3246	249	31

SECTION IV

CROSS REFERENCE INDEXES

FSCM	PART NUMBER	PART NUMBER INDEX		FIG.	ITEM
			STOCK NUMBER		
11083	1S3743		3110-00-554-3246	250	30
59501	10-17966		4730-00-289-5754	66	26
				127	33
77820	10-35936-6		5305-00-983-8101	72	35
77820	10-40736-24		5935-00-295-6403	107	11
29092	10R I772A			35	22
29092	10R526A			35	17
29092	10R668			35	18
78500	10X216		4730-00-353-2410	127	49
78500	10X354		5305-00-2 07-0697	180	1
78500	10X495		5305-00-752-1718	129	46
				130	34
78500	10X525		5305-01-103-9692	131	26
78500	10X657			134	8
78500	10X711			131	25
17875	100AH		2640-00-591-6488	183	3
76760	100PH			112	1
21450	100361			120	34
89346	100589H			18	12
27315	101-8100J 1245F4			174	28
71741	1011-0057		5305-00-005-0842	208	6
27315	1018Z1050			112	43
27315	102-8100J1245			149	30
				150	24
31007	102821			45	4
27315	103- 8100J245			150	14
61208	103F		3810-00-463-6970	33	5
75165	10302LPD		5330-00-453-6291	247	24
				248	43
31107	103225H			73	6
56442	10330D5			128	31
31007	103718			5	12
06853	103840		2530-00-603-1532	236	4
31007	103905			22	4
				25	4
27315	104-8100J1245F4			153	17
89346	104007R 1		5310-00-4 02-0229	8	19
				9	16
29930	104036			45	14
27315	105-8100J1245			148	15
27315	105-8100J1245F4			150	23
				153	37
79470	105X4		4730-00-03-7397	219	7
				223	3
				260	45
30379	105423		4730-00-246-9215	41	16
27315	106-8100J1245F4			152	14
				153	10
96824	1066E			43	18
03504	106656			115	57
31007	10675D			19	3



SECTION IV

CROSS REFERENCE INDEXES

FSCM	PART NUMBER	PART NUMBER INDEX		FIG.	ITEM
			STOCK NUMBER		
27315	107-8100J1245			174	39
97403	10706-20A2		4010-00-220-5101	241	1
27315	108- 8100JI245			149	20
				151	17
27315	108-8100JL245F4			153	38
27315	109-8100J1245			151	33
27315	109-8100J1245F4			147	15
				150	42
				174	7
19207	10900408		5310-00-355-5453	129	39
				130	30
29930	109084		5310-00-422-0399	45	5
19207	10915239-9		4720-00-410-5641	145	15
19207	10929868		2920-00-909-2483	64	1
19207	10945045		4820-00-420-5499	174	57
89346	109544R 1		5340-00-891-0310	17	32
				18	11
				18	17
62983	109975		5365-00-359-4042	188	23
71500	11B69			40	11
36479	110- 6			30	17
27315	110- 8100J1245			148	29
				149	25
				151	28
27315	110-8100J1245F4			147	52
				153	16
				174	6
27315	111-8100J1245			151	27
27315	111-8100J1245F4			147	58
89346	111024R 1		5330-00-695-1364	19	28
16764	1112485		2920-00-401-0634	69	1
116764	1113181		2920-00-903-7074	66	3
16764	1113214		29200-0-401-0711	65	3
16764	1114536		5945-00-735-9542	65	71
16764	1115043		2920-00-038-4447	70	19
				71	10
16764	1115586		2920-00-064-8946	65	4
				66	4
31007	1118692H			22	23
27315	112-8100J1245			149	9
				17	67
27315	112-8100J1245F4			153	39
29930	112011			22	3
76760	11212			112	16
30076	112480		4720-00-983-2849	223	38
78189	1128-00			252	28
27315	113- 8100J1245			150	28
27315	114-8100J1245F4			153	5
31007	1141404R 1			4	2
29510	11422D			29	29
27315	115-8100J1245F4			147	34

SECTION IV

CROSS REFERENCE INDEXES

FSCM	PART NUMBER	PART NUMBER INDEX		FIG.	ITEM
			STOCK NUMBER		
08806	1156			90	10
27315	116-8100J1245			151	1
19207	11613631	5945-00-789-3706		99	36
19207	[L640666	2540-00-264-8812		214	1
89346	116450H			10	1
31007	11645t4			9	20
89346	16457H			9	14
40670	11682888	4730-00-244-9848		174	40
61208	117C-8	2520-00-392-3583		32	18
79130	11785LDS			252	35
31007	117861HA			19	29
27315	118-8100J1245			151	2
27315	118-8100J1245F4			174	16
89346	118544HE	2805-00-401-0625		16	1
89346	11854HA			5	14
31007	118608H			5	23
89346	118609HC X			10	4
31007	118615H			5	21
31007	118616HCX			10	5
31007	118623HEX			10	7
31007	118629H			10	6
29930	118641HA			6	5
29930	118642HA			6	4
89346	118690H			22	8
89346	118693HA			22	25
89346	118703HA	3120-00-712-6442		14	7
31007	118704HA			14	6
31007	118831			36	30
61208	119-B2	3 040-00-360-4149		32	24
78500	1199A625	3120-00-350-5466		133	29
78500	1199B1666			181	23
78500	1199N1106	4730-00-202-9539		120	60
78500	1199N118	5310-00-161-9964		181	19
78500	1199S1111	3020-00-289-7591		120	64
78500	1199S1709			130	23
78500	1199V1712	5310-00-410-0150		132	40
19207	12-8100N1S44-40			43	8
40152	12F013			1i8	20
24522	120-401			75	6
24522	120-402			75	24
24522	120-50			75	22
27315	120-8100J1245			150	5
27315	120-8100J1245F4			147	33
30327	120B1-4X-8	4730-00-529-1487		92	5
		93			2
61208	120C8	5365-00-447-8859		32	19
19207	120382			89	10
71741	1204-OOCL	2540-00-124-6334		208	10
71714	1204-C032			208	11
71741	1204P0010	2540-00-802-9566		208	12
71741	1205-OO1OA			208	7

SECTION IV

CROSS REFERENCE INDEXES

FSCM	PART NUMBER	PART NUMBER INDEX		FIG.	ITEM
			STOCK NUMBER		
71741	12050021A		2540-00-881-0647	208	18
78500	1205K193		5330-00-641-1120	133	6
78500	1205W205		5330-00-353-2419	133	19
31007	120583			6	13
24617	120611		5310-00-012-0611	10	9
				71	23
71741	1212-0017			207	11
71741	1216-0068			208	20
78500	1218M13		5365-00-281-3629	133	4
27315	122-8100J1245F4			147	6
79150	12215		2910-00-594-5132	36	48
31007	122316R1			56	12
31007	122316R91			26	7
				41	1
78500	1225F266		312 0-00-350-5296	133	22
78500	1225N378		3120-00-661-9349	133	8
31007	122515R1			35	30
78500	12278496		5310-00-485-0058	120	67
				121	2
78500	1227F448		531 0-00-765-2815	132	4
78500	1227R330			18 I	2
78500	1227559L		5310-00-422-1192	129	56
				130	40
78500	1227T306			129	26
				131	2
				132	30
78500	1227W517		2520-00-917-7434	181	4
78500	1228C3		3110-00-155-6716	120	18
78500	1228L194		3110-00-554-2974	131	12
78500	1229A209			[32	6
78500	12290992		5310-00-276-8731	129	63
				130	48
78500	1229E1513		5310-00-411-5241	132	21
78500	1229E993		3120-00-661-3141	129	58
				130	42
78500	1229F1436		5310-00-438-6978	129	21
78500	1229F48			132	5
78500	1229J868		5365-00-753-4865	133	14
78500	1229L1026		5310-00-596-0608	132	13
78500	1229M1559			132	42
78500	1229N1730		5310-00-763-0025	132	29
78500	1229P1030		3120-00-217-9661	128	45
78500	1229Q771			133	21
78500	1229U1005		5310-00-321-9974	181	3
78500	1229U1503		5310-00-953-5023	129	61
				130	45
78500	1229W1245		5365-00-752-1285	132	32
78500	1229X882			128	5
78500	1229Y1611			132	10
78500	1229Z111		5365-00-205-4693	133	13
78500	122921612			132	16

SECTION IV

CROSS REFERENCE INDEXES

FSCM	PART NUMBER	PART NUMBER INDEX		FIG.	ITEM
			STOCK NUMBER		
27315	123-810CJ1245F4			147	13
27315	124-8100J1245F4			147	16
78500	1244J20			131	14
78500	1244R694		5365-00-465-6612	129	52
				130	36
78500	12445695			129	52
				130	36
78500	1244T696			129	52
				130	36
78500	1244U697			129	52
				130	36
78500	244V698			129	52
				130	36
78500	1244W6SS			129	52
				130	36
78500	244X700		5365-00-465-6619	129	52
				130	36
31007	124543			45	29
78500	1246D290		5365-00-427-2282	181	10
06853	1246L272			127	72
27315	125-8100J1245F4			147	53
97286	1250V256			127	60
				129	34
				130	25
31007	125733		4730-00-270-4620	26	5
31007	125929			41	2
27315	126-8100J1245F4			147	59
92679	126045		4730-00-1 01-2616	5	6
30327	12781-4		4730-00-277-9615	231	2
09407	12716			215	10
62983	1273		5305-00-276-8457	188	14
89346	127360		9505-00-434-1775	36	1
31007	127507R1			62	22
30327	12881-4INX1-8IN		4730-00-2 89-2368	141	5
30327	12981-2X-1-2			147	[
				149	10
30327	29B1-4X1-1-2			148	28
				149	15
89346	129467RI		2 53 0-00-287-2566	258	28
29092	13D777			72	23
29092	13D847			72	5
29092	13R68		3110-00-117-0560	36	31
27315	13T71			211	29
27315	13T316			236	27
78500	13X15		5310-00-618-0777	132	47
78500	13X47		5310-00-208-28L5	127	38
13764	13000112		5340-01-126-9538	72	37
03764	13001372		2920-00-405-7540	72	34
79470	131-10705		4820-00-863-0229	263	23
89346	131862R1		3020-00-846-0776	12	8
31007	13189R1			36	49

SECTION IV

CROSS REFERENCE INDEXES

FSCM	PART NUMBER	PART NUMBER INDEX		FIG.	ITEM
			STOCK NUMBER		
12204	1320527		5330-00-397-9752	40	3
97403	13217E3077			241	12
97403	13217E3079-3			241	19
97403	13217E3C79-4			241	18
97403	132L7E3081		3815-00-938-5862	241	20
97403	13217E3083		3040-00-949-4877	241	27
97403	13217E 3084-2			241	38
97403	13217E3085-2		3 040-00-404-2982	241	23
97403	13217E6260		3815-00-541-9839	241	0
97403	13217E6262		3815-00-120-4804	241	2
97403	13217E6263		3815-00-540-4756	241	9
97403	13217E6264		3815-00-400-5107	241	11
97403	13217E6279-2			241	22
97403	13217E6279-3			241	29
97403	13217E62794		5306-01-064-1539	241	30
97403	13217E6283		3120-00-585-8812	241	3
97403	13217E6285		3815-00-120-4805	241	34
97403	13217E6287		3 040-00-404-0705	241	32
97403	13217E6288			241	37
97403	13217E6289			241	24
97403	13217E7540		3120-00-661-9415	241	14
62983	132260		5310-00-596-2516	188	25
09652	1328482		53 06-00-753-8226	115	48
89346	133577R4		5330-01-159-1096	3	3
29930	133093R1		5310-00-600-6850	18	6
89346	133272HE		3120-00-712-6447	10	3
89346	133274HA		3120-00-809-6608	19	15
31007	133442R			3	9
31007	133443R1			3	8
31007	133444R1			3	12
3 1007	13344ERS2			8	4
89346	133450R1			28	11
89346	133451R1			28	7
89346	133452R1		312 0-00-350-9849	3	18
				17	30
89345	133453R			3	13
29510	13345ER3		5330-01-083-4468	26	23
31007	133461R1			3	21
89346	133462R1		5330-00-406-5180	3	22
31007	133466			3	14
89346	133466R31			3	1
31007	133471R1			56	20
29930	133472R1		5360-00-678-0608	17	14
29930	133473R1		5360-00-678-0609	17	13
89346	133474R1		5330-00-189-9663	56	1
89346	133476R92		5330-00-104-2412	KIT	
29510	133483R		3020-00-845-4314	11	3
89346	133484RS1		2805-00-758-5771	7	5
				8	23
31007	133487R1I			25	12
89346	133490R91			25	11

SECTION IV

CROSS REFERENCE INDEXES

FSCM	PART NUMBER	PART NUMBER INDEX		FIG.	ITEM
			STOCK NUMBER		
29930	133492R1			24	13
31007	133493			56	17
31007	133495R1			60	11
89346	133502R1			60	7
31007	133513R1			25	7
89345	133514R91			4	8
89346	133521R1	5330-00-981-3823		8	3
89346	133522R1			24	10
89346	133524R32	2805-00-405-7530		13	6
89346	133525R3			13	8
31007	13353CR2			13	4
89346	13354SR2	5330-00-406-5191		230	69
89346	133547R1			15	6
29930	13354691			4	3
89346	133551R1			17	34
89346	133555R1			60	2
31007	133557R1			56	24
89346	133564R1	2805-00-401-9519		15	3
31007	133567R2			230	70
89346	133570R2			8	9
89346	133573R1			15	7
31007	133575R2			3	2
89346	133576R91	3020-00-192-8494		15	5
31007	133579R1			56	25
89346	133583R1			60	8
31007	133584R2			60	10
89346	13359CR1			27	16
89346	133603R1			25	14
89346	133609R11	3120-00-073-9817		13	9
				13	10
89346	133625R1	5330-00-891-2538		8	6
				26	15
89346	133633R2	5330-00-678-0619		28	12
29930	133641R1	5360-00-256-7498		27	6
89346	133642R1			17	29
89346	133642R2			73	11
29930	133645R1			17	9
29930	133646R	5360-00-224-1665		17	5
89346	133648R1			26	26
31007	133672R11			73	8
89346	133673R21			17	31
31007	133674R1			17	8
31007	133675R1			17	1
92679	13367RS1	2930-00-405-7539		26	27
31007	133679R1			26	24
31007	13368ORI			26	28
31007	133682R91			56	7
89346	133684R2	2920-00-477-2039		73	13
89346	133689R1	5330-00-678-0614		17	4
31007	133693R1			17	16
31007	133694R1			26	11

SECTION IV

CROSS REFERENCE INDEXES

FSCM	PART NUMBER	PART NUMBER INDEX		FIG.	ITEM
			STOCK NUMBER		
31007	133696R1			8	2
89346	133697R1			24	5
31007	133698R11			71	24
89346	33699R1	3120-00-860-9853		13	7
89346	133700R21	2805-00-459-7034		17	6
89346	133701R21	2805-00-459-7035		17	27
31007	133705R11			28	1
89346	133707RS1	6680-00-981-3825		24	4
89346	133708R1	4730-00-431-6387		56	1
89346	133735R1	2 940-00-4 94-9471		24	14
31007	133757			28	10
29930	133757R1	5305-00-860-4527		28	3
89346	133793RS1	2805-00-844-6411		17	24
89346	133807R2	3120-00-350-9851		17	7
				17	28
				26	20
89346	133813R2	5365-00-765-1943		56	18
				57	17
89346	13381ER1			4	5
89346	133821R2	5330-00-494-2036		41	10
31007	133822R1			24	8
89346	133863R1	2 805-00-981-3818		17	12
89346	133875R3	5330-00-860-9855		[7	15
89346	133876R1	3120-00-689-4152		24	3
31007	133877R1			25	5
89346	133896R			15	10
89346	133898R1	3120-00-221-9029		15	12
89346	133899R1	3120-00-481-3767		15	13
31007	133915RS1			15	9
89346	13391ERS1	5330-00-678-0618		28	6
89346	133927R1	5340-00-718-5202		17	11
				18	1
31007	134223			19	25
92679	13423R1			19	25
31007	134237R1			19	25
29930	134519	4820-00-410-6187		26	13
19207	134566			89	11
31007	13467R1	4730-00-412-3540		3	17
13957	135J3	5340-00-937-1613		208	24
31007	135515R1			235	1
31007	135762R1			13	13
31007	136224R1			36	16
92679	137110R1			135	4
				137	6
31007	137243			29	2
72582	137398	4730-00-013-7398		38	5
21450	137404	4730-00-277-8764		235	9
89346	137420	4730-00-277-8269		36	29
89346	137550HA	5330-00-434-1362		22	11
24617	137946	5315-00-187-9538		240	15
31007	138V549-5			41	4

SECTION IV

CROSS REFERENCE INDEXES

FSCM	PART NUMBER	PART NUMBER INDEX		FIG.	ITEM
			STOCK NUMBER		
89346	139102R1		5330-00-409-5769	29	30
31007	139103R1			29	25
31007	139602RS2			9	18
79934	14.00-20		2610-00-204-2545	183	1
64186	16-0767-06		5365-00-133-2071	260	10
				260	30
27315	14H754		9390-00-401-3759	231	3
29092	14R201A31			35	57
29092	14R25EA55			35	61
29092	14R280			35	58
27315	14T1374			111	2
78500	14X57		531 0-00-753-5081	128	47
27315	L4Z215		2530-00-195-5932	34	11
24522	140-20			222	15
36479	140-6 74		2520-00-495-7222	31	1
36479	140-6-750		2520-00-485-9332	31	1
29510	140241			150	37
27315	141-8100J1245F4			147	7
31007	141106			9	9
31007	141221		5315-00-409-5741	5	24
89346	141260		5315-01-068-6964	3	4
60703	1418D			218	18
27315	142-8100J1245F4			147	12
92679	144127		4730-00-278-4284	23	4
89346	14440S		5310-00-189-1973	26	2
31007	L44420			63	11
89346	144420H		5310-00-422-0625	62	9
29510	144466		4730-00-138-3905	26	4
77640	145067			97	14
89346	14533SR1		2920-00-477-8230	1	14
89346	145390R1		5340-00-843-4704	49	2
89346	145609R1		5330-00-844-7608	49	5
89346	14561OR2		5330-00-845-6414	49	3
89346	145622R2			49	6
31007	146785R1			235	19
89346	147100R91		2805-00-480-7528	22	13
69346	147724R1		5330-00-710-6822	20	3
				27	12
31007	149895R2			41	8
89346	149898R3		4730-00-419-8677	41	9
27315	15P787D1			258	31
29092	15R126			35	68
78500	15X1024			132	44
78500	L5X1L2			128	54
78500	15XI58X			131	24
78500	15X581			132	48
78500	15X583		5306-00-734-6817	129	31
				130	19
78500	15X971		5306-00-480-1854	129	65
				130	50
27315	15Z288		2530-00-923-5145	255	22



SECTION IV

CROSS REFERENCE INDEXES

FSCM	PART NUMBER	PART NUMBER INDEX		FIG.	ITEM
			STOCK NUMBER		
92679	15024R1		5306-00-481-6336	52	10
89345	151341RI		5310-00-422-0587	3	11
76680	15305S70		5330-00-515-4917	115	4
89346	15323OR91		2805-00-369-8081	19	14
79470	1548			48	22
62983	155023		5340-00-019-4207	188	17
10001	1550309-2			140	10
89346	155739R21		2920-00-237-0150	73	12
31007	157963R1			35	9
27315	158-11			217	5
27315	158H3			217	6
27315	158K			217	4
89346	159689R1		5310-00-858-7702	28	9
27315	16-8100J0573			1	8
27315	16-8100J123			BULK	45
19207	16-8100J123-27			209	14
27315	16N1358			98	12
27315	16N244			206	26
27315	16P2810			46	26
27315	16P2818			46	29
27315	16P2829			98	6
29092	16R227A			35	13
27315	16T3419			98	18
78500	16X79		5315-00-276-5385	129	69
				130	53
78500	16X82			128	12
27315	16Z332		2510-00-881-0908	203	2
27315	160A			217	11
30612	16014			14	4
31007	160230			5	7
				12	3
89346	16025D		53t0-00-514-8405	16	4
31007	160270B			16	6
29930	16038R		5310-00-411-4960	62	10
89346	160400D		2805-00-741-2181	19	33
29930	160430			18	3
89346	16044-0			18	18
29930	160450		5360-00-598-6743	18	9
89345	160510			18	2
31007	160640R1			41	3
29930	160670A		5305-00-356-4117	18	7
31007	16073DA		5330-00-355-3201	57	23
89346	160740		5330-00-291-7452	55	Z
89346	1607808B			22	7
29930	16082D		2805-00-355-3202	22	6
29930	160890			9	21
89346	160970			20	18
30327	161F3-8			147	20
				147	30
				147	42
				147	55

SECTION IV

CROSS REFERENCE INDEXES

FSCM	PART NUMBER	PART NUMBER INDEX		FIG.	ITEM
			STOCK NUMBER		
30327	161F3-8			148	4
				148	6
				148	14
				149	2
				149	8
				149	19
				149	22
				149	27
				150	4
				150	7
				150	22
				150	30
				150	36
				151	4
				151	10
				151	16
				151	22
				151	24
				152	4
				153	4
				153	7
				153	12
				153	27
				153	29
				153	35
				153	41
				153	52
				153	60
				174	9
				174	25
				174	30
				174	38
				174	63
89346	6135DA	5310-00-509-9467		29	26
				60	15
83058	161467	6210-00-813-7814		78	16
71500	162970R92			KIT	
78500	16575	5365-00-820-8064		120	65
31007	16578R			19	31
66640	16601	4730-00-277-9386		231	3
				234	10
93334	1664841	3020-00-083-2347		112	4
93334	1664844			112	28
89346	166541R1			25	6
30076	167005	5315-01-121-5079		65	20
				66	20
89346	167013RL			17	10
31007	167014R1			17	25
30327	168F03-8X1-4	4730-00-069-1186		147	19
				150	33
				153	51

SECTION IV

CROSS REFERENCE INDEXES

FSCM	PART NUMBER	PART NUMBER INDEX		FIG.	ITEM
			STOCK NUMBER		
30327	168F03-8X1-4		4730-00-069-1186	174	29
95879	1680B		4730-00-172-0001	237	5
31007	16845R1			3	7
27315	169-8100J1245F4			147	39
27315	17-2915N2OF1		5305-00-470-9703	226	11
27315	17-8100J1723			BULK	47
19207	17-8100J1723-48			209	43
27315	17H274		5360-01-024-1725	255	11
				257	4
27315	17H281		5360-00-425-7797	255	23
27315	17H286		3810-00-718-4367	244	16
				262	19
27315	17H287		5360-00-209-9600	244	11
				255	40
29092	17R21			35	63
27315	17T224		5360-00-425-7889	254	26
27315	17U3			195	4
27315	17Z102			225	13
27315	17Z277		5360-00-442-698 1	258	35
27315	17Z317		5360-00-494-2724	243	35
				244	2
				246	29
				259	10
27315	17Z378		5360-00-494-2726	245	31
27315	17Z438		5360-00-456-2456	239	9
27315	170-8100J1245F4			147	40
8'9346	17158R1			11	7
93334	1785485			112	36
95879	1792M			195	12
76760	179906			11	15
09704	18-1			215	28
27315	18-8100J1722			BULK	46
19207	18- 8100JL722-94			209	15
27315	18H3892D133			206	10
273 15	8H3892D134			206	11
27315	18H3892D19			196	2
27315	18H3892D26			258	39
27315	18H3892D264		5365-00-455-6969	258	37
27315	18H3892D265		5365-00-455-6966	258	38
27315	18H3892D282			252	58
27315	18H3892D287		5310-00-455-9977	259	19
27315	18H389200331		5310-00-409-5718	203	33
27315	18H38S2D405			2	13
27315	18H4041D11e			255	55
27315	18H4041D124			191	9
27315	18H4041D207			255	49
27315	18P78C1			252	25
27315	18P926D16			232	5
27315	18P930032		5365-01-168-9284	258	42
27315	18P93OD6C			49	19
27315	18P931D156			238	12

SECTION IV

CROSS REFERENCE INDEXES

FSCM	PART NUMBER	PART NUMBER INDEX		FIG.	ITEM
			STOCK NUMBER		
27315	18P931D164			264	24
27315	18P932D52			255	45
27315	18P933D18			262	21
27318	18P933D30			256	12
27315	18P933034			256	16
27315	18P933D35			262	22
27315	18P933D3E			261	19
27315	18P933D43			261	17
				262	14
27315	18P933D52			244	7
27315	18P933D8			144	5
27315	18P933D85			261	18
				262	20
27315	18P933093			26	22
27315	18P935060			259	21
27315	18P938D10			195	16
27315	18P9490660			264	13
27315	18P94SD86			264	12
Z9092	18R28A	2910-00-410-6929		35	47
27315	18T12			265	14
27315	18T3563			201	39
				205	16
27315	18T5035			206	58
27315	18T6460			252	3
27315	18T6700D20			243	23
27315	18T6702	3810-00-420-8070		206	29
27315	18T6720	3120-00-498-7099		206	61
27315	18T6935			206	55
27315	18T8438C1	5340-01-169-0222		258	34
27315	18T8653D2			203	17
27315	18Z1D10	5310-00-186-0971		252	57
27315	18Z1D7			249	10
27315	18Z1183			225	10
27315	18Z1532D2C			249	15
27315	18Z2075			91	4
27315	18Z2099			207	3
27315	18Z255012	5330-00-443-1999		252	20
27315	18Z44	5310-00-760-7491		249	35
				250	34
27315	18Z694D1C	5310-00-409-5721		267	5
27315	18Z694012	5310-01-252-7224		267	3
27315	18Z69407	5310-01-164-1645		265	11
78500	1805M39	5330-00-291-1950		127	12
78500	1805W75	5330-00-033-6008		121	19
78500	1805Z26	5330-00-353-2465		120	2
78500	1821M13	3120-00-734-6883		129	10
				130	9
78500	1825E31	3120-00-353-2472		127	8
78500	1825E57			121	32
78500	1825G59			127	10
78500	1825K37	120-00-287-7130		134	5

SECTION IV

CROSS REFERENCE INDEXES

FSCM	PART NUMBER	PART NUMBER INDEX		FIG.	ITEM
			STOCK NUMBER		
78500	1825S71		3120-00-288-1887	127	48
06853	1827K89			127	68
79780	1827N248			120	16
78500	L827X50		5310-00-276-3399	180	10
78500	[828E5			128	2
78500	1828L38		3110-00-158-6011	129	16
				130	12
78 500	18280P68		3110-00-1 95-0460	129	8
78500	1829A27			128	17
78500	1829B704			180	3
78500	1829D706		5365-00-969-8760	127	40
78500	1829F370			120	46
78500	[829N378			[28	44
78500	1829S149		3110-00-350-5407	129	67
				130	5
78500	1829S45			128	7
78500	1829U281			129	51
				131	4
78500	1829V152		2520-00-353-2497	180	12
78500	1829W153		5310-00-222-0722	180	11
24617	1838617			68	1
16764	1839771		5975-00-2 81-0563	70	13
				71	5
78500	184-N-534			120	21
78500	1844F422			120	19
78500	1844R356		5310-00-033-6012	129	9
				130	8
78500	1844R70			120	51
78500	1844V412			129	6
78500	1845A1		2530-00-615-9333	134	7
78500	1845Q545			131	17
78500	184682		2520-00-514-3782	120	6
16764	1846544			69	7
78500	1850B28			128	34
16764	1851583			65	45
89346	185194R2			56	4
89346	185196R91		6620-00-824-0477	56	2
29930	18527R1			68	5
31007	18530R			45	28
78500	1854880			127	51
78500	1854H134			120	63
63734	1854L350		5365-00-286-0552	180	6
78500	1854M247			127	26
78500	1854Q225		5365-00-345-0128	129	7
78500	1854V256		5365-00-7L5-7394	127	41
31007	185839R1			56	3
78500	185982			134	4
31007	L8622HBX			5	11
79150	18637			29	21
16764	1872628			65	28
				66	28

SECTION IV

CROSS REFERENCE INDEXES

FSCM	PART NUMBER	PART NUMBER INDEX		FIG.	ITEM
			STOCK NUMBER		
76760	187577		5305-00-406-5388	111	11
16764	1880902			69	6
35510	18859			64	35
16764	1892899			65	66
				66	66
78500	18988756			127	27
78500	1898E213			127	42
78500	1898G605		5340-00-832-7904	120	39
78500	1898K661			127	28
27315	19F4D17			256	20
27315	19F46D7			255	13
27315	19F48D1			255	27
27183	19F48D3			255	16
27315	19F48D5			255	31
27315	19F50D90		5315-01-255-2768	244	19
27315	19F55D47			244	42
27315	19F5701C		5315-01-169-2173	264	21
27315	19F57D25			264	31
27315	19F57021			259	16
27315	19F59D10		5315-00-412-9758	241	44
27315	19F69011			242	4
27315	19F79D141			119	14
				119	16
27315	19F79D333			48	9
27315	19F790339			259	12
27315	19P212		5315-00-494-2788	206	25
29092	19R124		4730-00-417-1133	35	65
29092	19R304			72	16
29092	19R92		4730-00-328-9679	36	25
27315	19T3650D19			255	37
27315	19T3650D2			117	21
27315	19T3650D6			34	21
				117	14
				257	23
27315	19Z150D8		5315-00-456-6800	256	26
16764	1903101			69	19
16764	1903433		5930-00-130-5349	77	7
16764	1904419		5310-00-268-7271	65	49
				66	49
00624	190454-4			219	3
00624	190454-5			232	3
16764	1906814			69	20
16764	1906990		5977-00-733-9909	65	60
				66	60
01276	190718-10S			174	18
16764	1907215		5910-00-050-2035	70	17
				711	12
16764	1907957			69	15
16764	1909326			70	4
				71	21
16764	1913534		5970-00-669-9431	66	15

SECTION IV

CROSS REFERENCE INDEXES

FSCM	PART NUMBER	PART NUMBER INDEX		FIG.	ITEM
			STOCK NUMBER		
16764	1913960		5305-00-428-6527	66	13
16764	1914842		5310-00-1 78-9612	65	17
				66	17
16764	1914873		2920-00-737-3225	65	15
16764	1914916		5305-00-358-7928	69	24
16764	1916439		9390-00-865-8270	65	25
				65	47
16764	1917084		5306-00-335-4376	65	5
				66	5
3 007	192107			38	8
16764	1927529			69	13
16764	1927530			69	14
16764	1928016		5905-00-701-3574	70	10
16764	1928021		3120-00-888-6630	65	43
				66	43
16764	1928022		5365-00-804-9666	65	44
				66	44
93334	1928267		5330-00-942-2643	111	5
16764	1930694		2920-00-502-1243	65	21
				66	21
23382	193107		6220-00-061-3487	82	1
16764	1931783		5975-00-980-2342	65	55
				66	55
16764	1932872		2920-00-902-7878	66	16
16764	1933742			66	14
16764	1933879		5940-00-614-9461	66	57
16764	1933999		3120-00-733-9912	65	34
				66	34
16764	1934525			65	14
16764	1938376		5340-00-793-3265	65	40
				66	40
16764	1938913			69	28
16764	1940477		5977-00-893-0088	65	59
				66	59
16764	1942245		2920-00-851-7747	66	39
16764	1942249		6150-00-070-0123	65	51
				66	51
16764	1942253		5315-00-854-0759	65	41
				66	41
				262	1
16764	1942283		5310-00-902-1121	65	30
				66	30
16764	1943628		3120-00-733-9915	66	48
16764	1944118		5340-00-105-6810	69	21
16764	1945423			65	18
16764	L945923		2920-00-8 93-0089	66	18
16764	1946322		5360-00-733-9916	65	62
				66	62
16764	194673			71	20
31007	1946794			72	47
16764	1947350		9390-00-276-9472	65	37

SECTION IV

CROSS REFERENCE INDEXES

FSCM	PART NUMBER	PART NUMBER INDEX		FIG.	ITEM
			STOCK NUMBER		
97907	1947350		5330-00-896-1265	66	37
16764	1948520		5310-00-822-2236	65	7
				66	7
16764	1948521		5360-00-812-0196	65	10
				66	10
16764	1948526		5310-00-822-2241	65	11
				66	11
16764	1948682		2920-00-902-2724	65	6
				66	6
16764	1948687			65	8
				66	8
16764	1948688		2920-00-891-1917	65	42
				66	42
16764	1948690			65	39
16764	1948693		2920-00-907-6862	65	33
				66	33
16764	1950029		5310-00-902-1124	65	54
				66	54
16764	1950492			65	56
16764	1950546		5977-00-980-2339	65	58
				66	58
16764	1950569		5330-00-104-9486	69	12
16764	1951958			65	57
16764	1951959			65	16
16764	1954557		2920-00-876-9117	69	25
16764	1954571			69	2
16764	19559S4		3120-00-902-2183	65	48
16764	1957573			69	3
16764	1958648			66	56
16764	19595 14		53 05-00-900-8496	65	61
				66	61
16764	1960325		2920-00-848-4538	69	26
16764	1960824		5325-00-839-1425	69	9
16764	1960919		5340-00-268-3679	69	17
16764	1962546		5306-00-902-2725	65	31
16764	1963555		9390-00-745-7580	69	4
16764	1964219			66	45
16764	1966263			65	65
				66	65
16764	1967148			69	5
16764	1967224		2920-00-842-2578	65	24
				66	24
31007	196781R1			58	1
10001	196804PC4		5310-00-262-5107	138	17
16764	1968396		5305-00-450-5937	65	13
16764	1968797			69	27
16764	1968799		5910-00-734-4413	69	23
16764	1969635			69	11
29930	19984R1			45	44
02697	2-4			76	18
97576	2-4PRC		4730-00-811-6205	223	41



SECTION IV

CROSS REFERENCE INDEXES

FSCM	PART NUMBER	PART NUMBER INDEX		FIG.	ITEM
			STOCK NUMBER		
24522	2-50			76	17
01634	2-5000DXO-049 A L		4710-00-501-7033	BULK	37
12603	2D09			114	34
12603	2D10		2530-00-439-9264	114	33
27315	20H186709			201	5
29092	2R210A			35	66
29092	2R211A			35	36
09704	20-1			215	20
95019	20-74-61		5310-00-422-0867	253	4
27315	20-8100J12461I			219	11
27315	20-8100J1246F2			141	10
				142	5
				143	1
				144	10
				145	1
				146	11
				219	16
				232	8
56878	20FA420		5310-00-121-7940	209	46
27315	20F57D18			103	1
				104	14
27315	20F57D23			13 2	16
27315	20F57D33		5325- 01-2 54-4340	136	15
27315	20F57040			102	14
27315	20H1380D25			32	28
27315	20H1400D11		5315-01-255-2533	252	22
27315	20H1580			248	31
27315	20H1583013			265	4
27315	20H1617D02			217	22
27315	20H168D10			203	42
27315	20H1708D15		5310-00-411-5249	200	14
27315	20H186709			201	5
27315	20H193509			244	8
27315	20H2328H4			249	11
27315	20H33		5306-00-281-6447	244	17
00624	20PS12S4			147	45
27315	20Q3016			49	15
27315	20Q3017			49	22
27315	20T2978			263	3
27315	20T345			258	3
27315	20T4084			258	43
27315	20T5443D16			110	4
27315	20T544309			2	14
27315	20T5697			265	2
27315	20rT7363D 117		5305-00-465-8014	1	12
27315	20T7363D174		5305-00-465-8016	1	9
27315	20T7366D113			251	4
				252	2
27315	20T8068		5306-01-162-3773	98	10
78500	20X112		5307-00-225-1416	180	19
78500	20X206		5306-00-561-8669	181	16

SECTION IV

CROSS REFERENCE INDEXES

FSCM	PART NUMBER	PART NUMBER INDEX		FIG.	ITEM
			STOCK NUMBER		
78500	20X207		5306-00-561-8668	181	16
27315	20200100108		5310-00-005-0700	211	11
27315	2011003D3			237	25
27315	20Z1068D01		5365-00-443-5991	251	6
27315	20Z1068D2		5365-00-443-5990	251	8
27315	20Z1068D3		5365-00-476-5258	251	7
27315	20Z1148		2510-00-443-4802	195	8
27315	2021170		5330-00-763-0060	231	50
				205	31
27315	20Z19D4			265	12
27315	202524D56			260	59
27315	20Z546D1			249	29
27315	20Z590		5306-00-443-1951	249	4
				250	3
27315	20Z612D112		5365-00-443-1978	249	26
				250	25
27315	202612D113		5365-00-443-1979	249	25
				250	24
27315	20Z612114		5365-00-443-1980	249	24
				250	23
27315	20Z612D149			247	6
				248	9
27315	2Z612D 150			247	7
				248	10
27315	20Z612D151		365-00-443-1981	247	8
				248	8
27315	20Z63		5306-00-492-0340	226	19
27315	20Z640142			244	6
27315	202646D49		5305-00-465-5854	32	26
27315	20Z660			256	15
				261	16
				262	16
27315	20Z719D51		5306-00-422-1162	267	4
27315	202719D86		5306-00-450-5310	267	2
27315	20Z838			266	8
27315	20Z878D5			244	10
27315	20290901		5305-01-271-8376	96	5
27315	20Z90S01			222	19
27315	202920		5365-00-443-1971	249	17
				250	14
27315	202923D50			260	31
79470	200X5		4730-00-277-8768	223	4
				263	15
27315	2000C783			133	30
78500	2000D316			134	2
13841	20024		4730-00-728-7473	58	2
12630	200340			114	52
06853	200359			147	22
				150	34
				153	54
				174	32

SECTION IV

CROSS REFERENCE INDEXES

FSCM	PART NUMBER	PART NUMBER INDEX		FIG.	ITEM
			STOCK NUMBER		
06853	200361		4730-00-293-7108	147	21
				147	29
				147	43
				147	56
				148	3
				148	7
				148	13
				149	3
				149	7
				149	18
				149	23
				149	28
				150	3
				150	8
				150	21
				150	31
				150	35
				151	5
				151	11
				151	15
				151	21
				151	25
				152	3
				153	3
				153	8
				153	13
				153	26
				153	30
				153	36
				153	42
				153	53
				153	61
				174	10
	174	26			
	174	31			
	174	37			
	174	64			
06853	200435			149	29
				150	2
				153	2
06853	200436			147	28
06853	200438			151	6
				147	57
06853	200456			150	9
				151	26
				141	7
				143	5
				144	7
06853	200457			219	15
06853	200661		4730-00-122-0477	144	8
			5360-00-598-6625	148	17

SECTION IV

CROSS REFERENCE INDEXES

FSCM	PART NUMBER	PART NUMBER INDEX		FIG.	ITEM
			STOCK NUMBER		
06853	200661		5360-00-598-6625	152	8
06853	200734			145	13
31007	200835			6	3
55207	201A2551-22		472 0-00-350-8791	152	10
27315	201NIC1			267	7
27315	20N13			247	25
				248	44
273L5	201N14			249	13
27315	201N8		3040-00-192-0747	252	48
27315	201P7			258	26
27315	201TIF1		3020-00-249-6708	252	45
12603	201043		5360-00-164-2132	116	28
96606	20 1044		5315-00-843-4142	116	21
12603	201045		5360-00-358-8923	116	6
06853	201225		3120-00-661-9253	135	9
				136	9
				137	12
06853	201499		9905-00-774-4284	222	6
06853	201506			147	25
				150	12
				174	60
12603	201566		5305-00-215-7324	116	20
06853	201609		4820-00-422-7647	164	4
06853	201610			164	3
06853	201611		5365-00-217-9550	164	2
06853	201612		5310-00-1 89-8435	164	5
06853	201614		5360-00-2646-7003	164	8
12603	201700		5310-00-586-2287	114	21
				115	29
12603	201705			115	63
				118	5
06853	201L938			152	16
06853	201945			174	41
12603	201966			113	2
27315	202N33			250	5
27315	202N34			251	2
12603	202057		2 52 0-01-271-5077	116	3
01276	2021-2-45		4730-00-684-6026	232	4
01276	2021-4-45			232	14
12603	202122			118	4
23926	202123		2520-00-593-L509	118	21
23926	202127		2520-00-472-9315	118	23
12603	202128		2530-00-371-7116	118	22
12603	20212S		5315-00-217-9282	118	17
00624	20214-6-S			152	13
12603	202282			116	27
12603	202426			114	40
06853	202651			148	12
				149	6
				153	31
				174	65

SECTION IV

CROSS REFERENCE INDEXES

FSCM	PART NUMBER	PART NUMBER INDEX		FIG.	ITEM
			STOCK NUMBER		
06853	202653		4730-00-832-7012	151	20
89749	202733		2520-00-090-6007	118	13
89881	202784			118	6
89881	202785			118	10
27315	2029V010		5310-01-170-4592	265	19
12603	202937			118	19
06853	202961		5310-00-403-7731	157	3
				236	20
06853	202981		5310-00-087-0306	138	3
				161	7
				230	15
06853	202986			139	25
27315	203T1			252	26
12603	203069		5305-01-274-2898	116	26
12603	203070			118	11
12603	203075			118	12
06853	203147		5310-00-208-9572	138	2
				161	8
06853	203184		5307-01-272-5343	138	15
06853	203198		5305-00-465-7854	155	10
12603	203253		5307-00-401-0883	118	14
06853	203414		53 06-00-452-0931	155	14
				169	4
27315	2036VC06			203	4
06853	203821		5305-00-626-0219	154	7
27315	204N60			252	4
27315	204N61		3020-00-134-7870	247	33
27315	204N62			249	6
27315	204N63			260	12
27315	204P41		3020-00-400-0126	260	29
27315	204P59			252	17
27315	204P94			248	37
27315	204P95		3020-00-436-305 8	260	37
06853	204000		5310-00-220-6668	174	43
12603	204062		5310-00-402-0206	114	18
06853	204283			150	20
13038	204495		2520-00-401-8 130	124	2
				125	2
27315	2045V001		5310-00-763-0040	146	1
13038	204501			123	8
				124	8
				125	8
13038	204508-37			122	1
13038	204510-130			125	1
13038	204510-135		3010-00-401-8129	124	1
13038	204510-47		2520-00-401-8127	123	1
06853	204565			39	11
				147	23
				174	58
31007	204699R1			21	14
L3038	204766			123	2

SECTION IV

CROSS REFERENCE INDEXES

FSCM	PART NUMBER	PART NUMBER INDEX		FIG.	ITEM
			STOCK NUMBER		
06853	204820		5330-00-291-8977	230	63
78500	205		2 530-00-649-9448	KIT	
71741	205-83		5340-00-119-2067	211	17
27315	205TI9			265	17
27315	205T51			244	28
				244	44
12603	205029		3120-00-350-9882	113	32
06853	205102			110	8
06853	205103		4730-00-2 88-9490	147	54
				150	6
				151	23
06853	20510 5		4820-00-595-2761	164	1
06853	205182		4730-01-168-1913	231	4
06853	205103		4730-00-526-0304	145	10
				234	5
99103	20538-4			38	4
06853	205465		4730-00-278-6319	150	10
06853	205509		4730-00-202-7301	140	4
				174	49
06853	205538			145	2
31007	205588R1			21	18
31007	205589R1			21	21
31007	205779R92			20	1
89346	205955R1			20	13
89346	205957R1			20	11
89346	205964R		5310-00-403-5415	20	14
31007	205966R2			20	10
31007	205969R91			20	8
27315	20 6N		2540-01-168-4437	262	4
27315	206N42F1			262	7
27315	206N44			259	17
27315	206N45			257	30
27315	206N48F1		3810-00-442-5866	258	9
27315	206P168F1			244	43
27315	206P170F1			262	26
27315	206P171F1			261	4
27315	206P173F1			256	2
27315	206P176			257	12
27315	206P178			203	40
27315	206P195			242	2
27315	206P196			242	5
27315	206P197			255	14
27315	206P198			257	19
27315	206P199			259	20
27315	206P200			259	13
27315	206P201			32	30
27315	206P202			255	38
27315	206P344F1C		3040-00-436-3160	255	21
27315	206P45F1			255	24
27315	206P62			262	2
27315	206P73F1			246	5

SECTION IV

CROSS REFERENCE INDEXES

FSCM	PART NUMBER	PART NUMBER INDEX		FIG.	ITEM
			STOCK NUMBER		
27315	206T151			244	25
27315	206T166		3040-00-437-0652	261	10
27315	206T190			264	17
27315	206T193			257	27
27315	206T194			231	26
27315	206T195			202	14
				202	23
27315	206T197			264	2
27315	206T201			257	16
27315	206T202			261	14
27315	206T07			255	33
27315	206T2C8			255	32
27315	206T209			255	50
27315	206T210			255	25
27315	206T211			255	28
27315	206T212			231	33
27315	206T39			245	29
27315	206T6			256	10
27315	206T77C1			243	8
27315	206T8			256	13
				262	13
27315	206T92			262	9
12603	206466			113	28
				114	31
12603	206633			116	19
12603	206638			116	16
12603	206641		5360-00-346-2477	116	17
06853	206801			147	26
				150	13
				174	59
27315	2069V012			195	15
27315	207N4F1		3 02 0-00-436-3055	238	6
				264	4
				264	15
27 315	207N5F1		3020-00-294-9682	241	13
12603	207204			113	31
27315	2079V008		5310-00-434-1331	195	1
70960	208-03			3	6
	4730-00-226-1196			5	10
27315	208T20		5315-00-403-5414	46	32
01276	2081-12-8S		4730-00-984-7175	147	14
01276	2082-48		4730-00-012-7951	140	13
				234	22
12603	208249		5340-00-217-9288	114	30
12603	208261		5305-00-406-2282	114	39
00624	2092-4-43			146	16
01276	2092-8-S		4730-00-410-5528	189	5
31007	20938R1			11	4
89346	20939R1			11	8
89881	209901		2520-00-589-6278	118	18.
98624	21			44	10

SECTION IV

CROSS REFERENCE INDEXES

FSCM	PART NUMBER	PART NUMBER INDEX		FIG.	ITEM
			STOCK NUMBER		
29092	2R319A			35	38
27315	210J7		3810-00-435-7625	252	23
27315	210J8			248	39
27315	210J9		3810-00-436-3177	247	23
27315	21ON8IF1			250	8
27315	21ON85		3040-00-436-3176	251	5
27315	21ON86F1		3 040-00-436-3174	249	8
27315	210P3S			260	26
27315	210P51			260	14
27315	21OP52		3040-00-435-7632	260	39
27315	21OT44			256	22
27315	210T46			263	10
27315	210T47			263	7
27315	21OT4EDL			257	28
27315	210T48D2			257	6
27315	210T52			32	29
27315	210T53			32	33
27315	2100J348F1			261	1
27315	2100J352F2			260	1
27315	2100J353-1			258	1
27315	2100J360F3			44	1
27315	2100J363-2			223	1
27315	2100J367F2			206	1
27315	2100J372			109	1
27315	21000J393-1			259	1
27315	2100J34			32	1
27315	2100J396F1			255	1
27315	2100NZO1-1			264	1
27315	2100N173F2			256	1
27315	2100N200-1		3810-00-484-3074	238	1
27315	2100N212F1			264	14
27315	2100N213-1			267	1
27315	2 100N214-1			239	1
27315	2100N216-2			242	1
27315	2100N231FI			46	1
27315	2100N232			77	1
27315	2100N233			50	1
27315	2100N234-1			201	30
27315	2 000N45FI			266	1
27315	2100N90F1		3815-00-436-3165	240	8
27315	2100P06650D46			107	4
27315	2100P103F1			213	1
27315	2100P106F1			81	12
27315	2LOOP107F1			81	2
27315	2100P107F2			91	17
27315	2100P56-7			240	1
27315	2100P98-1			192	1
27315	2100S395			108	1
06853	210050			156	5
06853	210398		4730-00-403-5417	153	32
06853	210468		5360-00-246-7012	230	52



SECTION IV

CROSS REFERENCE INDEXES

FSCM	PART NUMBER	PART NUMBER INDEX		FIG.	ITEM
			STOCK NUMBER		
06853	210612		4730-00-426-8180	147	10
				147	50
				148	32
				149	13
				151	31
				153	21
				174	14
				174	22
				147	49
		06853		210659	
29510	107OR1	5310-00-763-0039		188	34
06853	210792			149	4
				153	34
27315	211N193			264	6
27315	211N66			266	2
27315	211N67			266	12
27315	211P206			264	3
27315	211P66			240	13
27315	211P67			240	16
06853	211155			157	8
				179	4
06853	211311	5330-00-599-7982		170	9
06853	211316	4730-00-129-1697		170	4
06853	211317			170	3
30076	21154			253	5
31007	211673R92			14	1
71741	212-12	5340-00-680-3681		207	12
06853	212206	2530-00-422-7668		161	3
06853	212201	5305-00-533-6140		161	2
31007	21230IR91			68	7
06853	212322	46730-00-595-1867		234	13
06853	212357			135	10
				137	11
31007	212317R			62	14
92679	212775R1	3020-00-233-7936		25	3
31007	2127791			26	1
89346	21284OR11	3120-00-712-6508		14	9
06853	212930	4010-00-551-9921		174	3
				174	54
27315	213J23	3020-00-192-0748		252	41
27315	213J36			249	28
				250	27
				248	24
27315	213J48			248	24
27315	213J49	3810-00-436-3125		247	20
27315	213P26C1	3020-00-442-9883		258	40
27315	213T1			266	6
31007	213031R1			26	16
89346	213054R91	2805-00-102-2982		15	1
89346	213237R2			6	14
31007	213368RI			25	13
89346	213368R91	2805-00-979-6132		25	1
31007	213383R1			13	5

SECTION IV

CROSS REFERENCE INDEXES

FSCM	PART NUMBER	PART NUMBER INDEX		FIG.	ITEM
			STOCK NUMBER		
89346	213392R1		3020-00-450-1626	22	2
89346	213393R92		4320-00-419-9032	22	1
89346	213442R91		2805-00-854-6652	KIT	
27315	2136V006		5310-01-172-0528	142	12
06853	213607		2 53 0-00-617-0336	174	2
				174	53
31007	213672R93			KIT	
06853	213674			151	12
				153	62
61208	21378		2520-00-426-1876	32	22
89346	213899R92		2805-00-401-0624	14	1
96509	214H202PH			237	1
27315	214J40FL			260	19
27315	214J43-1			265	3
27315	214N31			206	12
27315	214N40			203	32
27315	214N41			200	42
27315	214N42			200	41
27315	214P52			246	14
27315	2L4P54			260	3
27315	214P55F1			206	51
27315	214P56F1			236	19
27315	214P57			206	22
27315	214P58F1			206	30
27315	214P59			201	15
27315	214P61			204	6
27315	214P64			243	15
27315	214P66			236	42
27315	214P67			206	7
27315	214P6E			2	5
				2	5
27315	214P69F1			206	44
27315	214P71			206	3
27315	214P76			50	5
27315	2[4P77			201	4
27315	214P79F1			206	39
27315	214139			260	57
27315	214T41			201	8
27315	214T42F1			236	48
27315	214T44			257	7
27315	214T45			265	10
06853	214041			136	12
31007	2L4045R1			5	9
				68	10
31007	214047R3			27	4
06853	21405C		2520-00-701-1072	136	10
89346	2141468R1		5305-00-465-8019	57	4
31007	214167R1			57	15
06853	214232		530-00-712-1976	168	6
06853	214233			168	5
89346	214411R1			57	10

SECTION IV

CROSS REFERENCE INDEXES

FSCM	PART NUMBER	PART NUMBER INDEX		FIG.	ITEM
			STOCK NUMBER		
89346	214412R1		3020-00-446-8470	57	30
31007	214417R1			57	11
06853	214482			135	12
				137	9
06853	214745		5330-00-141-3553	155	7
06853	214747		5330-00-992-8290	160	8
06853	214749		5330-00-604-3368	155	14
				157	5
				179	10
27315	215NIIIF1		3040-00-249-6782	245	2
27315	215N117F1		3040-00-249-6788	245	19
27315	215N1300IF1			243	9
27315	215N130D2F2			243	9
27315	215N131F1			243	16
27315	215N134FL			254	14
27315	215N135F1			244	5
27315	215N194F1		2530-00-436-3158	258	9
27315	215N88F1			246	7
27315	215N90F1			246	15
27315	215P40			254	10
27315	215T54			254	23
27315	215T6			263	5
27315	215T66		2530-00-411-5711	254	28
27315	215T74			225	12
27315	215T91		2530-00-401-8203	258	13
12603	215075			113	6
12603	215077		5365-00-520-1642	114	50
89881	215078		5330-00-966-2058	114	10
12603	215079			114	11
12603	215080		3020-00-857-1804	114	15
12603	215082		3040-00-848-1461	115	12
12603	215084			115	17
12603	215085			115	27
12603	215086			115	26
12603	215087			115	21
12603	215088			115	20
12603	21509C			113	24
12603	215096			115	55
12603	215097			115	6
12603	215100		4310-00-405-4116	115	40
12603	215110			115	44
12603	215300			113	19
12603	215307			114	25
12603	215308		3020-00-859-4031	114	23
12603	215331			115	42
12603	215332			115	37
50024	2154971			127	78
12603	215586			115	54
12603	215608			115	60
29930	215671R1		5360-00-409-5733	20	5
				27	9

SECTION IV

CROSS REFERENCE INDEXES

FSCM	PART NUMBER	PART NUMBER INDEX		FIG.	ITEM
			STOCK NUMBER		
06853	215710		4730-00-374-1738	149	26
				150	29
				153	1
12603	215999			113	17
27315	216J19			253	13
27315	216N102			254	29
27315	216N128D1			239	12
27315	216N128D2			239	2
27315	216N143			259	5
27315	216N144F1			259	8
27315	216P122			252	27
27315	216P249			225	16
27315	216P312			256	17
27315	216P356D3			206	36
27315	216P375			81	16
27315	216P376D1			81	3
				81	13
				81	18
27315	216P376D2			81	8
27315	216P377D1			81	21
27315	216P37702			81	37
27315	216P412			46	54
27315	216P413			255	52
27315	216P414F1			255	2
27315	216P415			255	17
27315	21P416DI			50	8
27315	216P416D2			50	4
27315	216P417			50	28
27315	216P418			201	55
27315	216T112			260	20
27315	216T207			200	31
27315	216T272			201	24
27315	216T30			258	46
				260	17
27315	216T310			254	7
27315	216T442			96	39
27315	216T56			223	20
27315	216T595			258	35
27315	216T610			236	15
27315	216T611			244	6
27315	216T615			96	11
27315	216T616			239	4
27315	216T626			240	3
27315	216T629			80	9
27315	216T630			80	5
27315	216T640DI			206	2
27315	216T640D2			206	76
27315	216T671			65	26
27315	216T684			233	1
31007	216033R1			21	4
31007	26042R			21	9
12603	216430		2520-00-497-1671	116	

SECTION IV

CROSS REFERENCE INDEXES

FSCM	PART NUMBER	PART NUMBER INDEX		FIG.	ITEM
			STOCK NUMBER		
12603	216573			115	24
12603	216656			114	27
12603	216659		2520-00-848-1465	114	48
06853	216684		4730-00-200-0201	147	48
12603	216719			115	31
89881	216720		330-00-966-3821	115	30
89346	216904R1			62	2
89346	216906R2			55	1
12603	216912		2520-00-405-6798	115	10
12603	216913		3020-00-932-1067	115	14
12603	216915			114	16
06853	217050			149	1
				153	33
06853	217224		4730-00-499-6902	170	2
06853	217691		4730-00-422-7646	161	5
31007	217958R			8	14
31007	217975R9			29	3
89346	217992R93			KIT	
98624	218			44	5
				44	7
27315	218J1			249	14
27315	218N42C1		3040-00-455-9293	250	11
27315	218P151			252	21
27315	218P158			205	11
27315	218P159			204	18
27315	218P41C1			252	53
27315	218P57			204	11
27315	218P60			200	5
27315	218P73C1			253	8
27315	218P80			252	32
27315	218T127			243	4
27315	2L8TL38		5310-01-174-8241	243	11
27315	218T144		5365-00-553-6629	266	5
27315	218T155			252	40
27315	218T156			252	51
93784	218T163			224	14
27315	218T266			249	30
				250	29
27315	218T187		3040-00-249-6793	258	41
27315	218L188			258	45
27315	218T189			258	47
27315	218T216			243	11
27315	218T217		3815-00-462-4693	243	4
				246	28
27315	218T309			254	27
27315	218T318			246	9
27315	218T4			250	4
				251	3
27315	218T418			254	24
27315	218T433			249	34
				250	33

SECTION IV

CROSS REFERENCE INDEXES

FSCM	PART NUMBER	PART NUMBER INDEX		FIG.	ITEM
			STOCK NUMBER		
27315	218T475			225	11
27315	218T511			261	20
27315	218T51302			256	7
27315	218T513D3			261	2
				262	12
27315	218T513D6			262	24
27315	218T513D7			261	8
				262	25
27315	218T513D8			261	21
27315	218T53			256	9
				261	9
				262	8
27315	218T537			251	16
27315	218T538			251	14
27315	218T539			251	11
27315	218T550	2530-00-191-7360		258	10
27315	218T562			252	16
27315	218T563			252	18
27315	218T564			252	30
27315	218T565			252	31
27315	218T566			250	6
27315	218T568			249	5
27315	218T569			247	21
27315	218T573			192	6
27315	218T574			192	7
27315	218T575			19 2	5
27315	218T578			205	6
27315	218T582D01			204	17
27315	218T582D2			200	8
27315	218T583			251	18
27315	218T584			200	15
27315	218T588			243	24
27315	218T5S7			240	5
27315	218T616			241	36
27315	218T62OF1			255	5
27315	218T630			203	30
27315	218T84			238	4
12603	218238	5365-01-266-3238		114	42
27315	219P93	5315-00-222-1587		238	8
27315	219P94			238	3
27315	219P95			264	8
27315	219P97			264	29
27315	219P99			259	7
27315	219T118	5315-00-151-8796		245	3
				245	22
27315	219T120	5315-00-239-7688		243	7
				246	4
27315	219T174	5315-00-455-2673		206	59
27315	219T191			240	14
27315	219T2C9			244	23
27315	219T213			244	26

SECTION IV

CROSS REFERENCE INDEXES

FSCM	PART NUMBER	PART NUMBER INDEX		FIG.	ITEM
			STOCK NUMBER		
27315	219T233			258	2
27315	219r267		5315-01-162-7859	255	41
27315	219T269		5315-00-456-5725	265	13
27315	219T271			244	37
27315	219T274		5315-01-255-2762	239	7
27315	219T283			255	36
27315	219T284D01			259	11
27315	219T2E4D3			259	9
27315	219T286			259	6
27315	219T52		5315-00-235-5749	261	13
				262	11
				263	4
27315	219T78		5315-00-498-7185	252	44
27315	219T85		5315-00-235-5755	245	28
24617	219191		4730-00-278-3054	4	7
				6	10
				26	14
				29	10
				235	15
01212	2197DR		3120-00-350-9887	15	11
80244	22-W-1642-125			129	41
				130	31
27315	22-2910J38F1			250	15
29092	22R40-57			35	59
29092	22R53-42			36	36
27315	220N5			239	5
27315	220P120		5330-00-454-0355	249	18
				250	15
27315	220P 177			263	14
27315	220P178			260	2
27315	220P180		5330-00-454-0536	206	18
27315	220P186			257	31
27315	220P187			257	26
27315	220P188			257	29
27315	220P189			257	18
27315	220P192			206	17
27315	220P193		5340-01-168-9139	201	47
				203	14
				205	22
27315	220P194			239	8
27315	220P197			206	8
27315	220P204			259	14
273L5	220P206			255	4
27315	220T133		5330-00-454-0354	260	56
27315	220T156		2530-00-685-0993	243	2
				246	27
27315	220T179			253	9
27315	220T19		5340-00-439-4894	210	6
				264	9
27315	220T29			263	24
27315	220T30			263	18

## NATIONAL STOCK NUMBER AND PART NUMBER INDEX

FSCM	PART NUMBER	PART NUMBER INDEX		FIG.	ITEM
			STOCK NUMBER		
27315	220T304F1			244	27
27315	220T330			258	17
27315	220T345		5340-01-169-9512	244	38
27315	220T357			251	9
27315	220T373			255	53
27315	220T374			192	3
27315	220T380			201	7
27315	220T384			202	15
27315	220T387			265	9
27315	220T389			248	25
27315	220T3S5			247	17
				248	20
27315	220T396			200	17
				205	8
27315	220T410		5306-00-434-1343	203	41
27315	220T415D01			257	22
27315	220T416			259	4
27315	220T417			32	31
27315	220T418D1			255	39
27315	220T418D2			255	30
27315	220T418D3			255	19
27315	220Z24D5			201	2
27315	220Z505			222	17
				222	18
27315	2201V089			184	16
27315	2201V147			238	5
				264	28
56442	2203A332S			132	25
78500	2203F1956		2530-00-566-7749	129	73
				132	1
78500	2203G1957		2520-00-534-9262	129	73
				132	1
78500	2203H1958		2520-00-534-9262	132	1
78500	2203J1960		2520-00-534-9263	129	73
				132	1
78500	2203K1961		2520-00-534-9264	129	73
				132	1
78500	2203L1962		2520-00-534-9265	129	73
				132	1
78500	2203M1963			129	73
				132	1
78500	2203M3315		5365-00-443-6095	132	25
78500	2203N1964			129	73
				132	1
78500	2203N3316		5365-00-443-6096	132	25
78500	2203P1966		2520-00-534-9267	129	73
				132	1
78500	2203P3318			132	25
78500	2203Q1967		2520-00-534-9268	129	73
				132	1
78500	2203Q3319			132	25



## NATIONAL STOCK NUMBER AND PART NUMBER INDEX

FSCM	PART NUMBER	PART NUMBER INDEX		FIG.	ITEM
		STOCK NUMBER			
78500	2203R1968	2520-00-534-9269		129	73
				132	1
78500	2203R332C			132	25
78500	220351969	2520-00-534-9270		129	73
				132	1
78500	2203S3321			132	25
78500	2203L1970	2520-00-534-9271		129	73
				132	1
78500	2203T3322			132	25
78500	2203U3323	3110-00-443-1963		132	25
78500	2203V3324			132	25
78500	2203W3325	3110-00-443-1961		132	25
78500	2203X3326			132	25
78500	2203Y3327	3110-00-443-1959		132	25
78500	2203Z3328			132	25
31007	220721R11			20	2
89346	220721R3			27	13
78500	2208D446	5330-00-472-8186		132	49
78500	2208K505			132	20
63734	2208M429			132	34
78500	2208T5L4	5330-00-969-8761		133	16
78500	2208V568			127	61
				129	35
				130	26
78500	2208W413	5330-00-255-0310		181	5
78500	2208X570	5330-00-455-2663		129	29
				130	21
78500	2208Y545			129	5
				131	16
35510	22082			64	55
78500	2210Q3111			133	12
78500	2210R3112			133	12
12603	221144			113	36
12603	221156			116	15
89881	221226			113	25
12603	221221			113	35
12603	221234	5310-01-272-1088		113	21
12603	221238			113	16
40152	22124	5365-00-815-1495		113	12
12603	221250			113	4
460152	221251	2520-00-987-8027		113	9
12603	221253	5310-01-272-1089		113	9
89881	221262			114	24
06853	221825			148	30
				149	11
06853	221826	4730-00-827-0094		174	20
27315	222J139			267	6
27315	222J146			265	1
27315	222N63			192	10
89346	222020R11	2805-00-168-4919		13	11
06853	222063	4730-00-595-2651		153	24

## NATIONAL STOCK NUMBER AND PART NUMBER INDEX

FSCM	PART NUMBER	PART NUMBER INDEX		FIG.	ITEM
		STOCK NUMBER			
06853	222063	4730-00-595-2651		174	35
06853	222252			138	6
06853	222254			138	5
12603	222377			115	3
06853	22266			174	24
12603	222763	3130-00-930-8098		114	3
89831	222773	5330-00-966-2071		114	4
12603	222774			114	5
12603	222781	3120-00-350-98'0		113	20
12603	222784	3120-00-932-9743		113	14
				113	18
12603	222785			113	13
12603	222786			113	15
12603	222788			113	3
12603	222789			113	5
12603	222790	3020-00-848-1452		113	7
12603	222794			114	22
12603	222795	3020-00-846-1156		113	34
12603	222796			116	30
12603	222797	2520-00-401-8134		116	7
		2520-00-604-0771		154	3
				169	27
12603	222798			116	25
12603	222799			116	31
12603	222800			116	4
12603	222801			116	23
12603	222802	2520-00-401-8137		116	18
12603	222803	3040-00-401-8131		116	13
12603	222805	5365-01-255-2737		116	34
12603	222806	5365--00-24-1561		116	8
				136	1
12603	222807	5365-01-255-0238		116	2
89881	222808	5330-00-967-3310		116	22
89881	222830	5330-00-966-2068		115	7
12603	222832			115	2
12603	222839			115	15
12603	222842	3120-00-402-2741		115	28
12603	222843	5365-00-848-1449		115	25
12603	222845	3020-00-848-1463		115	23
12603	222855			115	22
12603	222856	3120-00-857-1894		115	19
12603	222857			116	1
12603	222858			115	18
12603	222866			115	46
89881	222867			115	45
12603	222871			115	52
89881	222872	5330-00-964-1780		115	53
12603	222931			114	20
12603	222947	2520-00-844-6571		113	11
12603	222948			113	23
27315	223J41	3810-00-442-5867		252	37

## NATIONAL STOCK NUMBER AND PART NUMBER INDEX

FSCM	PART NUMBER	PART NUMBER INDEX		FIG.	ITEM
			STOCK NUMBER		
27315	223J54F1		3810-00-443-0024	248	30
89881	223063		5330-00-966-2069	114	6
78500	2233M117		3020-00-517-7663	132	12
78500	2233U99		3020-00-517-7683	129	64
				130	49
78500	2234-F-344		3020-01-082-8500	129	59
				130	43
78500	2234F318			132	15
T8500	2234G319			132	11
89881	223513	5365-00-812-8887		113	22
89881	223649			113	8
89881	223860	5365-01-274-3564		114	29
06853	223971			174	12
898B1	224020	5340-00-788-2785		114	26
				115	13
12603	224036	5365-00-764-5302		118	3
12603	224044			118	16
40152	242052	5365-00-713-3752		115	8
89861	224118			113	10
06853	224318	4730-00- 18-5177		145	6
				146	12
				219	17
				232	9
				234	1
61208	2245	5315-00-363-6432		33	2
12603	224626			118	1
06853	224810	2530-00-731-4721		174	1
89346	224839R1			3	10
12603	224845	2520-00-857-1892		114	8
12603	224864			114	51
				115	59
12603	224952	2520-00-84-8349		113	1
78500	225BU411			132	33
2735	225J7	3815-00-247-1063		250	19
27315	225J8			249	19
27315	225N25			252	33
27315	225N31			248	46
27315	225N32			247	4
				248	6
27315	225P13C1			253	14
27315	22SP36			252	34
27315	225P37			252	13
27315	225P41			252	8
27315	225P42			247	31
27315	225P43D1			248	19
27315	225P43D2			241	16
27315	225P44	3110-00-443-5986		247	13
				248	15
27315	225P45			247	30
27315	225T23D1			265	5
27315	225T23D2			265	8

## NATIONAL STOCK NUMBER AND PART NUMBER INDEX

FSCM	PART NUMBER	PART NUMBER INDEX		FIG.	ITEM
			STOCK NUMBER		
27315	225T9			260	15
				260	40
12603	225033		3110-00-982-9582	114	44
12603	225034			114	43
89881	22516		5330-00-066-0202	114	14
89346	225217R1		5315-00-097-9740	185	12
92679	22523R1		5306-00-422-1177	62	5
12603	225325			114	20
12603	225326			114	20
12603	225402		5330-00-857-1854	115	56
12603	225650		3110-00-555-5427	114	19
06853	225664		4730-01-227-5380	153	20
12603	225741		3110-00-117-0706	114	28
78500	2258K349		5360-00-353-2564	133	10
78500	2258R40			132	43
06853	226098		2530-00-653-8986	230	50
06853	226315		2530-00-756-7585	230	54
27315	227J104F1			201	1
27315	227J105F1			203	29
27315	227J106			204	5
27315	227J107F1			203	9
27315	227J8			201	6
27315	227J85			203	34
27315	227J86			232	8
27315	227J87			202	5
27315	227J88			202	26
27315	227J89			202	12
27315	227J90F1			201	18
27315	227J91			200	34
27315	227J92			200	30
27315	227J93			202	20
27315	227J94			202	2
27315	227J95			202	4
27315	227J96			202	9
27315	227J97			202	11
27315	227N15			227	1
27315	227NSOF1			204	9
27315	227N191			205	34
27315	227N195F1			200	13
27315	227N201			200	12
27315	227N204F1			200	1
27315	227N205		2510-00-403-5502	211	28
27315	227N207F1			205	15
27315	227N209F1			201	37
27315	227N211			232	21
27315	227N22			201	27
27315	227N220F1			205	35
27315	227N223F1			204	15
27315	227N225F1			205	4
27315	227N226			203	3
27315	227N227			233	25

## NATIONAL STOCK NUMBER AND PART NUMBER INDEX

FSCM	PART NUMBER	PART NUMBER INDEX		FIG.	ITEM
			STOCK NUMBER		
27315	227N228			203	23
27315	227P173		3810-01-170-9253	258	6
27315	227P22401			213	2
27315	227P229			50	11
27315	227P229D2			213	5
27315	227P231			204	8
27315	227P243			206	47
27315	227P245			213	6
27315	227P247			200	35
27315	227P248			200	33
27315	227P250			201	16
27315	227P253			200	37
27315	227P254			200	40
27315	227P265			200	38
27315	227P268		2990-01-164-7204	50	10
27315	227P269			201	34
27315	227T2L1			200	29
27315	227T220			200	28
				200	36
27315	227T222			231	51
				205	32
27315	227T225			201	24
06853	227333			168	2
06853	227644		4310-00-701-3566	230	2
06853	227670			137	1
06853	227718			167	7
06853	227746		2530-00-778-2730	139	8
31007	22789			71	13
31007	22789R1			70	14
06853	228097			170	1
06853	228188		2530-00-709-1801	230	30
06853	228189		2530-00-774-7575	230	33
06853	228233		4310-00-708-0635	230	10
06853	228238		4310-00-653-8988	230	1
89346	228275R1			20	12
31007	228661R1			21	15
31007	228662R1			21	16
27315	229N31			238	9
27315	229N32			264	27
27315	229N36			32	32
06853	229108		4730-00-512-1944	147	8
				151	29
62983	229235		5330-00-995-6231	188	18
06853	229411		2530-00-732-5143	KIT	
06853	229440		4310-00-702-6656	173	1
06853	229502		2530-00-980-2376	154	26
06853	229505		2530-00-894-9367	165	1
06853	229508		4820-00-485-9348	165	2
06853	229614		2530-00-801-2726	157	1
06853	229623		2530-00-048-7375	179	1
06853	229777		2530-00-794-9167	177	14

## NATIONAL STOCK NUMBER AND PART NUMBER INDEX

FSCM	PART NUMBER	PART NUMBER INDEX		FIG.	ITEM
			STOCK NUMBER		
06853	229816		2530-00-018-2375	138	1
06853	229875		2530-00-620-6880	230	4
27315	23-8100J1438			189	24
29092	23R136			35	56
06853	230111		730-00-012-7951	139	3
				169	37
				230	49
06853	230175		5330-00-311-9188	236	6
78500	2303C107			128	21
78500	23030D108			128	20
78500	2303X518			128	22
95019	230323		5340-00-759-4742	122	4
				123	4
				123	18
				124	4
				124	18
				125	4
				125	18
06853	230401		5310-01-024-7552	156	10
				159	14
06853	230402			163	12
06853	230612			147	4
06853	230613			147	5
06853	230631			147	3
				148	33
				149	12
06853	230632			174	21
06853	230920		5340-00-353-0461	230	24
06853	230935		2530-00-426-8386	230	53
06853	23115S		5330-00-852-1312	177	10
06853	231176			153	9
				174	27
06853	231177		4730-01-044-2424	153	25
				174	36
35510	2313		5310-01-106-9929	64	24
29510	23141D		5340-00-403-5141	41	15
06853	231524			138	4
06853	231525		2530-00-367-7225	138	7
06853	231527		2530-01-225-5867	138	10
06853	231531			138	13
06853	231746			135	2
				137	5
06853	231883		5360-00-216-2975	135	5
				137	7
27315	232Q1			98	1
27315	232T47		5340-00-168-7204	242	8
27315	232T7			223	15
06853	232146			136	8
06853	232162			136	2
06853	232163			136	7
06853	232164			136	11

## NATIONAL STOCK NUMBER AND PART NUMBER INDEX

FSCM	PART NUMBER	PART NUMBER INDEX		FIG.	ITEM
			STOCK NUMBER		
06853	232167			136	4
06853	232168		5360-00-253-7270	136	5
06853	232169			136	6
31007	232287R1			27	10
31007	232287R11			20	4
06853	232572			135	11
				137	10
06853	232573			135	7
				137	3
62983	232797		4820-00-960-9329	188	5
06853	232806			147	9
				151	32
06853	232823		5340-00-740-9401	119	10
				153	48
06853	232825		5340-01-178-2157	47	36
				148	19
				151	34
06853	232826		5340-00-392-4429	152	9
06853	232871		4730-00-289-2368	234	9
06853	232999		4730-00-788-5959	230	16
06853	233555			174	13
06853	233568		4730-00-278-4824	147	18
				150	18
06853	233945			145	7
				146	15
				147	44
				148	2
				149	17
				150	2
				151	14
				153	14
				174	11
				219	20
				232	12
				234	2
06853	233955		5330-00-074-2692	154	4
06853	233997		5310-00-763-0038	177	8
06853	234045		5330-00-311-9234	160	3
92679	23421VA			10	8
				12	10
06853	234249			136	3
06853	234305		5330-00-454-0362	158	5
06853	234333			158	11
06853	234370			135	3
				137	4
06853	234393			174	5
				174	56
06853	234811		2530-00-318-1162	233	3
06853	234833		5360-00-852-0840	155	13
				157	6
				179	9

## NATIONAL STOCK NUMBER AND PART NUMBER INDEX

FSCM	PART NUMBER	PART NUMBER INDEX		FIG.	ITEM
			STOCK NUMBER		
06853	234840		4820-00-160-9830	157	12
				158	9
				179	8
06853	235034			179	2
06853	235063		5330-00-454-0370	160	13
				175	15
06853	235197			157	2
06853	235416		5330-00-346-5429	230	29
06853	235425		5330-00-426-8383	230	23
06853	235461		4820-01-042-9949	222	22
06853	235464		5307-00-406-5428	230	64
06853	235502			222	16
06853	235525			153	23
06853	235561		2530-00-371-3920	161	6
06853	235562		2530-00-705-0032	161	4
06853	235568			135	6
				137	2
06853	235646		4030-00-102-9687	174	4
				174	55
06853	235729		5360-00-977-0780	155	6
				157	10
				158	8
				179	6
06853	235829		5360-00-629-2560	154	22
06853	235842		5970-00-906-0159	88	8
06853	236118		2530-00-509-9789	230	12
06853	236125		2530-00-515-1236	230	47
06853	236126		5360-00-200-4885	230	46
06853	236166			230	38
06853	236169		2530-00-604-9891	230	36
06853	236213		2530-00-708-0639	230	55
06853	236215		2530-00-601-2857	230	51
06853	236288		3120-00-629-2559	154	41
06853	236290		5365-00-650-0979	154	39
29930	236481R1		5306-00-435-1434	62	11
06853	236640		5330-00-451-8941	166	11
06853	236728		5330-00-733-4599	157	11
				179	7
06853	236980		2530-00-767-8270	154	11
06853	236982		2530-00-775-5723	154	5
06853	237291		4820-00-893-3216	230	56
06853	237395			230	68
06853	237509			230	39
06853	237639			168	7
06853	237648		5310-00-085-3891	165	13
				169	3
				230	28
06853	237687		5306-00-082-5161	230	L4
06853	237696		5306-00-680-7610	230	60
06853	237742			168	13
06853	237886		5306-00-811-5685	139	10



## NATIONAL STOCK NUMBER AND PART NUMBER INDEX

FSCM	PART NUMBER	PART NUMBER INDEX		FIG.	ITEM
			STOCK NUMBER		
06853	237887			139	9
06853	237933			137	13
06853	237936		5306-00-465-7852	230	61
06853	237955			135	8
06853	237990			167	2
06853	237992			167	4
06853	237994		4820-00-420-8597	167	6
06853	238143		5330-00-682-4552	233	6
06853	238144		5330-00-650-1991	230	7
06853	238179		5330-00-211-9581	167	3
06853	238197			167	5
06853	238327		5330-00-465-6638	177	23
06853	238379		5315-01-069-0602	156	4
				159	4
06853	238412		5330-00-811-0688	168	10
06853	238413			159	21
06853	238434		4440-00-477-8315	170	8
06853	238474		5315-00-865-4856	154	40
06853	238501			156	14
06853	238564		5330-00-970-3465	169	1
06853	238596		3120-00-842-8213	230	34
06853	238597		5310-00-792-9785	230	32
06853	238598		5306-00-834-8450	230	31
06853	238629			233	13
06853	238634		5330-00-627-6576	230	57
31007	23866R1			62	4
06853	238662		4730-01-154-9704	160	9
06853	238686		2590-01-083-2507	158	6
06853	238687		5360-01-086-7717	158	7
31007	23871R1			62	18
06853	238807		4730-00-427-5121	230	45
06853	238831			169	16
06853	238832		2530-00-970-3449	169	17
06853	238833			169	20
06853	238834			169	21
06853	238835			169	22
06853	238840		5360-00-811-0769	169	33
06853	238841		2530-00-562-9885	169	31
06853	238842		5330-00-087-3739	169	32
06853	238888		5315-00-978-2019	154	43
06853	239024			168	9
06853	239029		5330-00-454-0364	168	15
06853	239048			169	37
06853	239071		5330-00-890-8152	170	6
06853	239092			157	7
				179	3
06853	239093		4820-00-160-9153	155	15
				179	11
06853	239136		5330-00-883-2799	154	36
				169	30
				175	12

## NATIONAL STOCK NUMBER AND PART NUMBER INDEX

FSCM	PART NUMBER	PART NUMBER INDEX		FIG.	ITEM
			STOCK NUMBER		
06853	239135		2530-00-856-3542	170	11
06853	239189		5330-00-580-5342	169	36
				230	18
06853	239214			169	12
06853	239267		2530-00-970-3450	169	10
06853	239269		2530-00-970-3451	169	9
06853	239315			156	2
06853	239330		5360-01-160-9836	159	8
06853	239357		5310-01-105-722 7	159	5
03533	239376		5305-00-856-5502	169	19
06853	239383		5310-00-411-5248	155	9
				156	13
06853	239395		2530-00-869-7355	230	48
06853	239544		3120-00-869-7353	230	35
06853	239615		4820-00-980-2377	154	30
				175	9
06853	239627		5360-00-152-0334	154	34
06853	239633			154	23
06853	239640		5306-00-119-4755	154	16
06853	239643		5330-00-085-3494	154	21
06853	239645		5330-00-980-2378	154	33
				175	6
06853	239652			165	9
06853	239654		2920-01-081-5872	165	7
06853	239655		2530-01-081-5873	165	5
06853	239656		5360-01-081-5871	165	4
06853	239658		5330-00-225-0707	165	10
				236	8
06853	239659			165	12
06853	239668		2530-00-980-2384	154	13
06853	239689		5310-00-856-5501	169	18
06853	239708		2530-00-980-2380	154	29
				175	10
06853	239713		5310-00-121-8217	154	17
06853	239737		5360-00-152-0332	154	31
				175	8
06853	239749			163	6
06853	239750		4820-00-484-3538	155	5
				157	9
				160	5
				179	5
62983	239766		5360-00-755-0429	157	4
				188	4
06853	239773		4820-00-237-0250	166	8
06853	239873		2530-00-708-9506	169	7
06853	239898		5330-00-167-8209	177	20
06853	239899		4820-00-204-9659	177	19
06853	239902		4820-01-082-5585	177	17
06853	239903		5305-00-519-7976	177	22
06853	239904		5360-00-923-5799	177	13
06853	239905		2530-01-116-5891	177	24

## NATIONAL STOCK NUMBER AND PART NUMBER INDEX

FSCM	PART NUMBER	PART NUMBER INDEX		FIG.	ITEM
			STOCK NUMBER		
06853	239906			177	30
06853	239907			177	28
06853	23990e			177	27
06853	239909		5360-00-431-7018	177	25
06853	239910		2530-01-116-8495	177	31
06853	239911		5310-00-519-6552	177	32
06853	239939		2530-01-116-6807	177	2
06853	239972		5360-00-530-7356	230	41
06853	239979		4820-00-980-2379	154	27
09407	24XSP			215	13
27315	240GV004			174	50
06853	240018		2530-00730-6405	230	5
06853	240022		2530-00-16-6730	230	8
06853	240023		4310-00-081-9200	230	9
06853	240024		2530-00-869-7350	230	42
27315	2401V006		4730-00-436-7682	227	2
27315	2401V038		4730-00-405-7265	260	52
06853	240142		5310-00-842-8212	230	58
06852	240143			230	59
06853	240182			230	20
06853	240210		3040-01-179-5671	169	14
06853	240211		5330-00-811-0689	169	13
06853	240212		5330-00-811-0696	169	15
06853	240236			177	12
06853	240273			159	6
06853	240276			159	12
06853	240277		4820-00-484-3539	156	8
				159	11
06853	240283		4810-01-160-9608	156	12
06853	240285			156	15
06853	240288		5360-00-431-7017	177	18
27315	2403V006			263	27
75338	240300		5330-00-694-5127	57	8
06853	240330			236	12
06853	240331		2530-00-405-1852	236	5
06853	240333		5310-00-689-3926	236	7
06853	240334		2530-00-225-0708	236	9
06853	240336		5360-00-225-0709	236	10
06853	240338		5360-00-079-1940	236	23
06853	24033S		2530-00-117-9103	236	22
06853	240340		5305-00-839-6230	236	21
06853	240341			236	16
06853	240342		2530-00-116-9953	236	17
06853	240343		5360-00-6 03-1518	236	18
06853	240344		5340-00-117-9102	236	19
06853	240345		5340-00-738-7552	236	2
06853	240346		4730-00-225-0710	236	13
06853	240347		2530-00-922-3522	236	3
06853	240457		5330-00-890-3536	177	29
06853	240480		5330-00-484-1816	156	11
				159	15

## NATIONAL STOCK NUMBER AND PART NUMBER INDEX

FSCM	PART NUMBER	PART NUMBER INDEX		FIG.	ITEM
			STOCK NUMBER		
06853	240517			164	7
06853	240542		5330-00-878-6485	160	12
				163	10
06853	240543		5330-00-113-8486	163	9
06853	240580		3120-00-755-7097	156	16
06853	240775		5340-00-400-3657	177	7
27315	2408V001			248	28
27315	2408V002		4730-00-595-0676	248	41
27315	2408V004			98	16
06853	240841		5330-00-4 77-6726	165	11
06853	240856			169	28
06853	240858			169	6
27315	2409V005		4730-00-417-1249	153	56
06853	240905			162	6
06853	240906		5360-01-140-9907	162	5
06853	240907		4820-01-104-5192	162	4
06853	240908		5330-00-453-6294	162	3
06853	240909		4820-01-100-2240	162	2
06853	240960		2530-00-283-9210	154	35
98624	241			43	15
27315	2414V006			260	51
27315	2414V022		4730-00-434-4374	189	23
06853	241455			177	5
06853	241547		5315-01-158-2145	155	12
06853	241556		5315-01-044-3195	158	2
				177	3
27315	2416V019			98	15
27315	2416V023		4730-00-116-9323	260	49
06853	241828			158	10
06853	241829			158	4
06853	241830		5355-00-487-8338	158	3
06853	241850			163	4
06853	241851		5360-00-850-3762	163	8
06853	241852		2530-00-850-376	163	7
06853	241853		4730-00-850-3779	163	5
06853	241854			163	11
06853	241855		2530-00-792-1981	163	3
06853	241856			163	2
06853	241866		5355-00-412-3798	156	3
06853	241887			166	3
06853	241910		2530-01-007-9025	166	4
06853	241911			166	10
06853	241912		5360-01-119-9166	166	6
06853	241913		4820-01-080-1916	166	7
06853	241914			166	12
06853	241916			166	13
06853	241952			166	14
06853	241961			177	33
06853	241993		5365-00-450-6015	139	23
06853	241996		5330-00-455-2662	139	20
06853	241997		3120-00-926-0271	139	11

## NATIONAL STOCK NUMBER AND PART NUMBER INDEX

FSCM	PART NUMBER	PART NUMBER INDEX		FIG.	ITEM
			STOCK NUMBER		
06853	241999		5330-00-420-1702	139	13
27315	2420V035			234	16
06853	242000			139	14
06853	242001			139	16
06853	242002		2530-00-421-1417	139	15
06853	242003		5360-00-400-5555	139	18
06853	242004		5310-00-422-0313	139	17
06853	242013		2530-00-436-3036	139	22
06853	242019		2530-00-969-6758	139	5
06853	242022			139	24
06853	242094		2530-00-818-1631	154	6
06853	242109			154	28
				175	11
06853	242141			170	5
06853	242221		5340-00-234-4902	170	12
06853	242228		5305-00-390-0551	169	5
06853	242248		2530-00-436-3034	138	18
06853	242391		5330-00-453-6300	166	5
06853	242393		5330-00-454-0363	163	6
27315	2424V004			140	14
06853	242413		5360-00-414-1077	139	7
06853	242446			166	9
06853	242775		5330-00-453-6299	165	8
06853	242794			165	3
89346	242882R93		2805-00-405-7529	7	1
31007	242908R11			63	9
06853	242952		5330-00-454-0368	159	7
06853	243011		4820-01-069-6530	154	20
06853	243019		2530-00-420-8604	154	18
06853	243023		5305-00-480-2838	139	29
06853	243187			222	16
06853	243277			222	1
355[0	2434		5310-00-775-5139	64	28
06853	243633		4820-01-160-9599	159	2
06853	243634		4810-01-160-9598	159	22
06853	243635		5360-01-020-7063	159	20
06853	243636		5330-00-179-1186	159	19
06853	243637		4810-01-160-9597	159	18
06853	243638			159	16
06853	243641			160	10
06853	243642			160	1
06853	243644			160	4
06853	243645			160	7
06853	243648			160	2
06853	243830			165	6
06853	243848			175	14
06853	243849		4820-01-160-9613	175	13
06853	243850		2530-01-155-6819	175	2
06853	243852			175	4
06853	243853			175	5
06853	243938			170	7

## NATIONAL STOCK NUMBER AND PART NUMBER INDEX

FSCM	PART NUMBER	PART NUMBER INDEX		FIG.	ITEM
		STOCK NUMBER			
06853	243939	5365-00-401-8143		170	13
06853	243950	5365-00-103-2924		170	10
27315	244T1			263	16
06853	244169			139	19
06853	244567			222	21
06853	244572			169	35
06853	244580			168	12
06853	244586	4810-00-285-4323		154	32
				175	7
06853	244624			155	11
06853	244625			155	3
06853	244626	2530-01-021-2116		155	17
06853	244627			155	2
06853	244628			155	16
06853	244629			222	25
06853	244630			155	4
06853	244631			155	8
06853	244652			168	1
06853	244653			168	8
06853	244654			168	14
06853	245187			159	3
06853	245279			139	28
08683	245326			121	9
06853	245570	5330-00-224-9309		154	10
				154	14
06853	245704			222	20
				222	24
06853	245720			154	9
27315	2458V017	4730-00-433-3131		148	26
06853	245826			222	2
24617	246005	4730-00-289-0345		235	10
06853	246226	5355-01-043-5547		177	6
06853	246251			177	16
06853	246252			177	15
06853	246573	2530-01-084-0536		154	24
16764	247495			69	16
31007	248474			40	19
31007	24875R91			10	2
27315	25-2100J3631			227	6
27315	25-8100J1438			189	25
12603	25K40204	5330-00-345-5189		115	62
29092	25R471A3			35	60
29092	25R485A			35	11
27315	25Z34	5340-00-248-6377		195	10
27315	25Z377D20	3110-00-554-2985		252	39
78252	25020090			201	42
				205	24
78252	2504D037			201	45
				205	23
27315	2509V035	5320-00-141-8102		243	17
27315	2509V036			246	16

## NATIONAL STOCK NUMBER AND PART NUMBER INDEX

FSCM	PART NUMBER	PART NUMBER INDEX		FIG.	ITEM
		STOCK NUMBER			
31007	251095R11			41	23
31007	251427C11			63	12
31007	25145OR1			9	7
89346	252522C1	5330-00-678-0620		20	7
				27	3
31007	253736R11			6	7
31007	255575R2	4720-00-349-9007		42	11
31007	258134R2			29	22
31007	258137R95			5	1
31007	258138R2			9	11
31007	258163R1			45	55
31007	258164R1			45	12
89346	258413C1			6	11
71044	25998-503	2540-00-405-7519		214	7
27315	26-8100N1944			39	12
78500	26X142			132	45
78500	26X52	5305-00-206-0112		121	28
00624	2601-5X30-00			BULK	18
19207	2601-5X30-00-30			232	2
00624	2601-5X42-00			BULK	20
19207	2601-5X42-00-42			219	2
92679	260474R1	5305-00-465-5852		45	50
31007	260790R91			42	17
92679	261008R1	5330-00-599-2023		8	5
13445	2611			77	13
31007	26114H0			24	1
89346	261498R91	4730-00-005-4994		235	3
31007	261785R1			9	13
29510	261786R2			9	15
31007	261808R1			45	24
31007	26180R12			45	20
29510	261813R1	3120-00-434-1316		45	19
29510	261817R2			45	39
31007	261818R1			45	2
29510	261820R3			45	48
31007	261821R11			45	47
31007	261823R1			45	11
31007	262238R1			29	28
31007	265597R1			52	7
31007	265658R11			42	2
00624	2665-16X18-50			BULK	14
19207	2665-16X18-50-18			189	36
00624	2665-16X22.00			BULK	15
19207	2665-16X22-00-22			189	29
00624	2665-16X54-00			BULK	13
19207	2665-6X54-00-54			189	33
00624	2665-16X68.00			BULK	16
19207	2665-16X68-00-68			189	2
00624	2665-6X21-00			BULK	22
19207	2665-6X21-00-21			140	3
00624	2665-6X24-00			BULK	21

## NATIONAL STOCK NUMBER AND PART NUMBER INDEX

FSCM	PART NUMBER	PART NUMBER INDEX		FIG.	ITEM
			STOCK NUMBER		
19207	2665-6X24-00-24			176	4
00624	2665-6X3-00			BULK	32
00624	2665-6X30-00			BULK	1
19207	2665-6X30-00-120			152	11
19207	2665-6X30-00-30			150	39
19207	2665-6X30-00-32			152	24
19207	2665-6X30-00-72			152	21
00624	2665-6X32-00			BULK	30
19207	2665-6X32-00-64			148	21
00624	2665-6X36-00			BULK	19
19207	2665-6X36-00-36			174	48
				176	7
				234	20
19207	2665-6X36-00-72			146	9
				178	2
00624	2665-6X48-00			BULK	27
19207	2665-6X48-00-48			145	16
00624	2665-6X52-00			BULK	26
19207	2665-6X52-00-52			141	13
				143	11
19207	2665-6X52-00-56			144	2
00624	2665-6X56-00			BULK	25
19207	2665-6X56-00-112			141	2
19207	2665-6X56-00-56			142	9
00624	2665-6X60-00			BULK	17
19207	2665-6X60-00-60			231	14
00624	2665-6X8-00			BULK	28
19207	2665-X6-00-8			146	6
00624	2665-8X150.00			BULK	12
19207	2665-8X150-00-15			189	10
00624	2665-8X8-00			BULK	23
19207	2665-8X18-00-18			140	9
00624	2665-24-00			BULK	24
19207	2665-8X24-00-24			140	11
00624	2665-8X73.00			BULK	11
19207	2665-8X73-00-73			189	21
30759	267AB-4-2			142	13
31007	26719H			20	24
89346	26726HB			19	18
31007	268385R11			53	1
89346	268591-R91	2930-01-219-7177		60	3
92679	26893H	5307-00-434-1781		5	15
				20	25
30759	269AB-4-2	4673-00-921-3240		142	16
				145	3
92679	269409R91	5360-00-409-5731		45	3
29092	27D154			72	28
29092	27D189			72	7
27315	27Q16			43	12
27315	27Q4	2510-00-764-7948		211	4
27315	27Q5	2510-00-764-7947		211	5



## NATIONAL STOCK NUMBER AND PART NUMBER INDEX

FSCM	PART NUMBER	PART NUMBER INDEX		FIG.	ITEM
			STOCK NUMBER		
27315	27Q7			49	10
29092	27R113			35	50
29092	27R132			35	54
29092	27R31		5330-00-444-7516	36	35
29092	27R51		5340-00-374-5210	36	2
				72	20
29092	27R52			72	21
29092	27R70			35	44
27315	27239			211	27
27315	27405D1		9390-00-401-3764	211	30
27315	27406D1		9390-00-401-3765	211	2
27315	27240603		9390-00-350-8215	211	8
27315	27240604			211	32
27315	27240605		9390-00-350-8223	211	3
27315	272406D6			211	6
27315	27Z406D7			BULK	44
19207	2740607-9			211	23
27315	27240608			BULK	43
19207	27Z40608-5			211	20
27315	27240701		2510-00-764-7943	211	1
27315	27240703		2510-00-764-7918	211	7
27315	272407D04		2510-00-764-7972	211	31
27315	27240801		9390-00-401-3797	233	335
27315	27Z41001		9390-00-401-3848	203	39
27315	27Z41002			201	19
27315	27Z427		2990-00-405-7508	49	1
27315	27Z537		2510-00-881-0900	211	22
27315	27Z538		2510-00-864-8910	211	21
27315	72Z541		2510-00-864-8911	211	13
27315	27Z542		2510-00-864-8912	211	15
27315	27Z543			209	20
27315	27Z54501			BULK	8
27315	2754601			BULK	10
19207	27Z546D1-14			211	14
19207	27Z54601-42			211	24
27315	27Z54602			BULK	4
19207	27Z54602-46			211	34
27315	27Z546D3			BULK	5
19207	27Z54603-18			211	12
27315	27Z54604			BULK	6
19207	27Z54604-13			211	16
27315	27Z54605			BULK	7
19207	27Z54605-25			211	19
27315	27Z55001			208	13
31007	271049R1			45	21
31007	271684R1			45	49
71044	27194			214	8
61208	2727		5310-00-189-8432	32	6
79150	27276		5330-00-353-2613	120	58
				121	16
06853	273674			152	2

## NATIONAL STOCK NUMBER AND PART NUMBER INDEX

FSCM	PART NUMBER	PART NUMBER INDEX		FIG.	ITEM
			STOCK NUMBER		
31007	274087R91			21	2
31007	274088R1			57	25
29510	274844R91			60	9
89346	274901C21		2990-00-406-7130	49	7
89346	274902C21		2990-00-406-7131	49	4
06853	275107		2530-00-753-0702	177	1
06853	275202		2530-00-225-0706	236	15
06853	275230		2530-01-093-0872	236	11
73680	2753			247	19
				248	16
06853	275429			138	21
29510	275804R1		5305-00-406-2281	8	22
06853	275969		5340-00-087-8391	230	17
92679	275999R1		5306-00-434-1538	2	7
06853	276021			172	1
06853	276107		4310-00-451-2758	236	1
06853	276270			177	11
06853	277120		2530-00-794-9164	163	1
06853	277227		4820-00-435-7577	166	1
06853	277236			166	2
06853	277263			139	6
19207	2775527-1			219	8
06853	277587		2530-00-420-8605	177	26
31007	277606			188	28
06853	277831			139	21
06853	277854		2530-00-079-8458	154	15
06853	277899			139	4
06853	277911			138	19
06853	277912			138	14
06853	278076			135	1
31007	278566R41			41	22
29 510	278570R1		4720-00-236-9497	41	7
92679	278571R1			41	13
92679	278572R1		4720-00-2 36-9478	41	12
92679	278573R1			41	19
31007	278637R1			41	32
06853	278825		4820-00-436-3029	160	1
06853	278850		4730-00-810-3614	174	51
06853	279000		4820-00-436-3033	175	1
71044	27901-1			214	6
06853	279010			175	3
06853	279443			139	12
29510	279673R91			45	16
06853	279828			154	38
06853	279856			169	34
30076	27997			113	26
13038	28-30-52			122	13
13038	28-30-52-1329			123	12
54875	28DB25			184	18
59875	28DE9		2530-00-371-7492	184	21
59875	28DM53		5315-00-269-6054	184	20

## NATIONAL STOCK NUMBER AND PART NUMBER INDEX

FSCM	PART NUMBER	PART NUMBER INDEX		FIG.	ITEM
			STOCK NUMBER		
59875	28DP24			184	17
98349	28DS13			184	19
12603	28H18			118	15
29092	28R94			35	52
62983	280267		5365-00-182-6714	188	9
78500	2803A105			128	30
78500	280381C6		5365-00-040-1528	128	29
78500	2803C341			121	10
78500	2803D1824		5365-00-443-6030	121	9
78500	28030472			128	33
78500	2803E1825			121	9
78500	2803E473			128	33
78500	2803F1826			121	9
78500	2803F474			128	33
78500	2803G1827			121	9
78500	2803G475			128	33
09136	2803G553			120	47
				121	37
78500	2803H1438		5365-00-734-6880	129	45
				130	4
78500	2803H476			128	33
78500	2803H554		5365-00-680-3166	120	47
				121	37
78500	2803J1440		5365-00-734-6879	129	45
				130	4
78500	2803J556			120	47
				121	37
78500	2803K115			128	33
78500	2803K1441		5330-00-734-6878	129	45
				130	4
78500	2803K557		3120-00-619-2231	121	9
78500	2803L1442		5365-00-734-6888	132	7
78500	2803M1443		5365-00-734-6889	129	74
				132	7
78500	2803M559			121	9
78500	2803N116			128	33
78500	2803N117			128	33
78500	2803N118			128	33
78500	2803N56		5365-00-734-7812	121	9
78500	2803P120			128	33
78500	2803P562		5365-00-353-2591	120	37
78500	2803P640		5365-00-734-7815	121	9
78500	2803Q563		5365-00-353-2594	123	37
78500	2803Q641			121	9
78500	2803R564		5365-00-353-2596	120	37
78500	2803U582			128	28
78500	2803W309		5365-00-353-2605	127	16
78500	2803X310			127	15
78500	2803Z1091		3120-00-715-1110	128	33
78500	2803Z1092			128	33
62983	280504		4320-00-410-6244	188	21

## NATIONAL STOCK NUMBER AND PART NUMBER INDEX

FSCM	PART NUMBER	PART NUMBER INDEX		FIG.	ITEM
			STOCK NUMBER		
89346	280650C1		5330-00-438-6948	25	17
62983	280689		4320-01-133-7409	188	13
00624	2807			BULK	29
19207	2807-1			174	19
06853	280723		2530-00-436-3030	159	1
78500	2808A 651		5330-00-734-6899	129	47
				130	35
78500	2808A78L		5330-00-353-2640	128	19
78500	2808C3		5330-00-353-2616	129	11
				130	10
78500	2808F968		5330-00-455-2665	180	8
78500	2808H216		5330-00-353-2626	123	10
78500	2808M507			131	11
78500	2808S45		5330-00-641-2469	128	41
06853	2808U203			127	62
78500	2808Z780		5330-00-353-2638	128	27
78500	2810E238			134	3
78500	2810F240			134	3
06853	281660			139	27
31007	282119R1			52	3
31007	282134C1			35	6
06853	282541			154	12
06853	282790			171	1
78500	2830L1442			129	74
31007	283173C2			38	10
78500	28338B2			128	8
78500	2834Y51			128	6
24161	28410			42	5
62983	28422		5360-00-310-0669	188	7
78500	2843C445		2520-00-350-8649	121	20
78500	2843E57			120	3
78500	2847B106			120	11
78500	2847P328			129	23
				131	6
				132	27
78500	2847Z312		2520-00-563-8309	120	69
78500	28472312			121	4
78500	2848V22		2520-00-033-6016	121	25
78500	2848W23			[21	29
78500	2849P94		2520-00-353-26711	121	27
78500	2849R96			120	8
06853	285069		2530-00-436-3037	139	2
06853	285070		2530-00-436-3035	139	2
63734	2858A1		5360-00-5 16-1134	120	7
78500	2858S45		5360-00-253-7280	121	14
78500	2858S97		5360-00-353-2675	134	9
71044	28630-76			214	4
31007	287842C91			7	2
89346	287848SC93		3120-00-184-1840	7	3
27315	29-2910J41F1		9505-00-435-2318	249	2
29092	29D444			72	11

## NATIONAL STOCK NUMBER AND PART NUMBER INDEX

FSCM	PART NUMBER	PART NUMBER INDEX		FIG.	ITEM
			STOCK NUMBER		
29092	290512		5315-00-402-2759	72	13
22599	29NU101			81	4
				81	14
				81	19
29092	29R96			36	14
96139	29WP51			77	21
27315	2906N1F1			203	12
27315	2906P1F1		5340-00-006-4730	235	21
27315	2906PIP1			201	41
06853	290674		2530-01-157-3556	156	7
				159	9
29510	29070D			9	8
27315	2910J38F1		3810-01-062-2853	250	1
27315	2910J39-1			252	1
27315	2910J41F1			249	1
27315	2910J43F1			247	1
27315	2910N13-2			253	1
27315	2910N36-2			251	1
27315	2910N38F1			260	9
27315	2910P11F1			260	34
27315	2910P4F1		3040-00-405-7542	260	22
78500	2910R18		5307-00-353-2678	127	20
06853	291063		2530-01-155-4109	156	17
89346	291169C91			45	57
27315	2915J41-7			245	1
27315	2915J41-8			245	1
27315	2915J43-5			254	1
27315	2915J48F6			246	1
27315	2915J6F1			243	1
27315	2915J69F2			243	1
27315	2915J72-2			257	1
27315	2915JE4F2			244	1
27315	2915N13-4		2530-00-350-8646	254	2
27315	2915N13F4		2530-00-436-3156	225	2
27315	2915N18F2		3815-00-436-3155	225	1
27315	2915N20F1		2530-00-436-3159	226	1
89346	292287C91			3	14
27315	2927J12F1			200	25
27315	2927J15F1			203	1
89346	294696C1		2990-00-406-7260	49	8
29510	295204R1			68	11
60038	29622D			114	46
60038	29680		3110-00-455-6943	114	45
95019	3-1-2-14-39			126	6
95019	3-1/2-15-43			126	7
95019	3-16-53		5330-00-516-0310	126	8
95019	3-2-159		2520-00-615-1443	126	5
24522	3-20			76	11
27315	3-227N200			205	39
78500	3-28041		2520-00-177-9434	20	1
78500	3-28042			139	1

## NATIONAL STOCK NUMBER AND PART NUMBER INDEX

FSCM	PART NUMBER	PART NUMBER INDEX		FIG.	ITEM
		STOCK NUMBER			
78500	3-28042A	2520-00-195-5876		131	1
78500	3-28042B			181	1
78500	3-28042C			133	3
95019	3-3-1511X	2520-00-114-4095		126	9
72447	3-3-468X			126	2
27315	3-38042RTD	2520-00-436-7085		129	1
78500	3-38042RTDD			130	1
72447	3-6-128X			126	10
95019	3-7-39	5365-00-509-9526		126	11
27315	3-79Z159130			108	7
30780	3-8FFB			235	14
27315	3A1			BULK	9
19207	3A1-12			211	25
11083	387745	4730-00-196-2058		153	55
40152	3C624	5305-00-406-2280		114	13
43334	3L19X1	3110-00-554-2985		252	42
27315	3L20			252	49
11083	3R4825	4820-00-929-5517		158	1
29092	3R583A			35	27
21315	3U10	3040-00-435-7626		253	6
71500	30-125S	2910-00-764-6885		40	4
09704	30-5			215	17
29092	30R166A			35	55
79470	300X5	4730-00-288-8257		223	42
70270	300290	2520-00-101-2279		227	3
71044	30064	3120-00-493-4019		214	14
29510	301185R1	4730-00-848-4741		235	5
31007	301642R1			70	7
29510	302044R1	5330-00-102-2759		235	4
93784	3029			224	12
31007	303639R1			4	9
29510	304020			45	45
89346	304514C92	5330-00-410-8776		6	14
89346	304516C92			3	22
31007	304635R1			45	33
31007	304636R1			45	32
31007	304637R91			45	27
31007	304639R1			45	30
31007	304640R1			45	38
31007	304641R1			45	37
31007	304648R2			45	43
31007	305246R2			45	40
89346	30646OC92			26	25
62983	306919			188	6
71044	30847	2540-00-936-5719		214	5
71044	30848			214	11
31007	308499R1			54	4
29092	31R153A			35	3
06853	3102R2956			127	67
31007	310200R1			54	5
31007	310243R91			12	1

## NATIONAL STOCK NUMBER AND PART NUMBER INDEX

FSCM	PART NUMBER	PART NUMBER INDEX		FIG.	ITEM
			STOCK NUMBER		
31007	310336R1			52	6
31007	310342R91			54	2
94431	31035			190	2
94431	31037			190	5
31007	310447R91			KIT	
31007	312133R1			68	2
89346	312309R91			KIT	
31007	312343R1			40	20
71177	3125			192	2
31007	312621R91			54	1
29510	313492RI			45	46
31007	313669R11			61	1
96906	314316R1			12	11
31007	314351RS1			2	3
29930	31497H			29	18
79470	3152X2	4730-00-287-3281		179	12
79470	3152X6	4730-00-427-5121		153	57
79470	315?X8	4730-00-014-4027		189	6
31007	315756R11			21	11
31007	315757R11			21	8
31007	315761R91			9	6
71044	31604			214	10
31007	316184R1			9	23
09386	31704	5307-00-691-8687		180	19
45152	3188	5310-01-061-5302		127	17
				180	13
71177	32			117	20
27315	32J125			77	3
27315	32J126			78	12
27315	32Q149D01			205	7
27315	32Q149D2			200	16
27315	32Q26201			222	17
27315	32Q262D2			222	17
27315	32Q264D3			222	17
27315	32Q264D5			222	17
27315	32U586			222	11
27315	32Z171D10			49	16
27315	32Z42306			47	4
27315	32Z712	5355-00-241-0544		240	10
27315	32Z875D14			222	17
27315	32Z875D17			222	16
27315	32Z875D24			222	16
27315	32Z875025			222	16
27315	32Z8750D26			222	16
27315	32Z875D40			222	16
27315	32Z890D3			106	8
27315	320-30-1			248	1
79470	3200X8X6	4730-00-278-8575		92	1
78500	3202S3971	2520-00-983-6631		130	20
78500	320253S72			129	36
				130	28

## NATIONAL STOCK NUMBER AND PART NUMBER INDEX

FSCM	PART NUMBER	PART NUMBER INDEX		FIG.	ITEM
			STOCK NUMBER		
78500	3203S3971			129	28
71044	32118-1			214	9
43334	3219		3110-00-144-8941	247	18
78500	3219U2777			181	14
78500	321942774			180	21
78500	3238A105			131	15
31007	324460R1			67	1
31007	324828C91			235	8
89346	325047C1			6	1
				17	33
78500	3266X154			129	66
				130	3
78500	3278D082		2520-00-393-6194	132	14
78500	3278T150			129	76
				130	47
78500	3280M2223			128	43
78500	3280V2492			132	8
78500	3280W3039			131	13
78500	3286M195		2530-00-882-5224	181	24
31007	328600C1		5310-00-422-0589	11	5
75800	3299W2675			127	52
78500	3299X2676			127	52
84659	32990		2805-00-401-9518	17	22
16662	33-305822R1		5340-00-434-1328	1	16
29092	33R311A			35	24
89222	330-2023414		4730-00-143-9282	153	6
79470	3300X6		4730-00-881-1161	55	11
29510	331031C91			27	1
62983	331789		4320-01-035-1360	188	11
78500	33225		3110-00-100-3571	121	31
79470	3325X6		4730-00-249-9714	1151	8
31007	332997C1			20	19
78500	33472		3110-00-100-0573	121	30
29510	336079R91		2815-00-788-5833	20	20
89346	337469C11			25	18
29092	3402628A		2920-00-950-9535	72	3
40152	34F02			115	36
29092	34R1011			36	23
29092	34R587A5			36	11
14170	34C8300C10-9			5	13
79470	3400X2		4730-00-639-9730	147	31
89346	3405H		5330-00-136-2810	22	15
				24	12
				25	20
				27	7
31007	341254R11			57	27
31007	341415R21			6	9
92679	341416R92		2805-00-401-0596	6	9
31007	34259H			22	21
92679	345282R1		4710-00-497-1928	26	9
29510	345283R1			26	6



## NATIONAL STOCK NUMBER AND PART NUMBER INDEX

FSCM	PART NUMBER	PART NUMBER INDEX		FIG.	ITEM
			STOCK NUMBER		
31007	345380R1			12	4
89346	348170C1		5306-00-422-1163	14	10
71177	35			245	10
81240	35A6444		2590-00-928-2506	97	2
29092	35R136A		2910-00-410-6932	36	21
29092	35R148A		2910-00-605-1109	36	4
79150	35020		5330-00-291-1982	5	3
80201	35049			249	32
				250	31
98960	351		5310-00-208-4239	19	1
71044	351152			214	2
29930	351678R1		5307-00-206-2520	45	34
71044	353043			214	13
29930	354921R1		5306-00-893-5821	188	29
29930	354922R1		5305-00-465-801 7	188	31
76760	35662		5340-00-741-1910	111	9
76760	35666			111	8
62983	358330		4320-01-035-1362	188	12
62983	359287		4320-00-497-6572	188	8
41625	36C264		2590-00-405-7445	46	33
29092	36D280			72	27
29092	36D334			72	6
29092	36D33S			72	42
29092	36R164			36	17
27315	36Z573			161	1
29930	361123R91		5330-00-895-5940	9	5
27315	3612V006			256	11
27315	3612V02C		5310-00-409-5714	193	18
27315	3615V041			258	4
31007	36251C91			38	9
76760	36272		5365-01-255-1632	112	34
89346	362881C91		2920-00-406-7263	KIT	
57733	363T		5930-00-919-3292	92	2
				93	4
57733	364K		5930-00-472-7193	92	6
				93	3
29930	364257R1		5306-00-34-1507	2	8
89346	365251C91			36	5
89346	365252C91		4730-00-412-3510	38	6
31007	365255C1			38	11
31007	365256C1			38	7
72635	367			90	6
76040	37AX150		5310-00-701-7251	180	5
29092	37R121			35	25
78500	3732		3110-00-100-0377	120	23
92679	37350D		3810-00-463-6969	33	4
38797	374			235	30
79470	3750X2		4730-00-263-2733	92	7
78500	3782		3110-00-L00-3104	120	22
29510	379089C1		4820-00-073-9819	17	18
27182	38-2-112			203	6

## NATIONAL STOCK NUMBER AND PART NUMBER INDEX

FSCM	PART NUMBER	PART NUMBER INDEX		FIG.	ITEM
			STOCK NUMBER		
27182	38-2-112			203	20
29092	3801255			72	31
29092	38D677			72	25
29092	38D951-3			72	43
29092	38R177			35	45
29092	38R212		5360-00-249-2166	36	33
29092	38R271			36	32
29092	38R276		5360-00-200-5415	36	13
29092	38R3110			35	33
29092	38R320			35	69
29092	38R339			35	2
29092	38R342		5360-00-338-1591	36	28
29092	38R465			35	53
29092	38R593			35	14
29092	38R 597			36	22
27315	38Z208		3810-00-436-3157	243	25
				244	29
				245	11
				246	19
27315	38Z209		2530-00-401-8122	KIT	23
78500	3802Z 1560		2520-00-436-3025	127	30
78500	382A		3110-00-100-0302	121	7
				132	23
78500	3826N274		2520-00-436-3024	121	17
78500	3836N144		2530-00-377-4861	127	43
29930	383878R1		5330-00-944-6059	20	15
78500	385A		3110-00-100-0226	121	6
78500	3855H60			120	12
78500	3855K323			129	4
94431	38645			190	4
94431	38648			190	1
78500	3866-F-136			127	77
78500	3866F137			127	77
78500	3866H346		2520-00-433-2218	120	40
78500	3866K557		5340-00-734-6820	129	12
				130	11
60038	387A		3110-00-100-0229	132	24
78500	3870G85			180	7
78500	3876W231			120	36
78500	387882		2520-00-353-2712	128	9
78500	3880C681			120	33
78500	3880G293			121	24
78500	3880L911			120	24
76760	38806		5365-00-140-8048	112	13
76760	38809			112	41
76760	38831		3110-00-516-5403	112	23
76760	38833			112	24
76760	38836		5330-00-646-6993	112	25
78500	389181146		3040-00-375-6013	128	55
78500	3891S1319		3040-00-073-8434	129	44
				130	52

## NATIONAL STOCK NUMBER AND PART NUMBER INDEX

FSCM	PART NUMBER	PART NUMBER INDEX		FIG.	ITEM
			STOCK NUMBER		
78500	3892-C-1771		3020-00-406-6955	121	34
78500	3892-N-2120			123	20
78500	389281700			120	52
78500	3892K37		3020-00-392-9057	128	4
97286	3892M2431		3020-00-438-1528	120	17
97286	389202123			120	31
78500	3892Y2209			129	75
				130	54
78500	3897M2665			127	25
72635	39			90	4
29092	39D396			72	40
29092	39R201-3		5310-00-402-0230	72	44
29092	39R204		2920-01-125-4306	45	59
29092	39R363			45	60
27315	39Z56			226	7
89346	39093H		5340-00-843-8582	23	2
78500	3933F292			127	21
06853	3944B28			127	71
06853	3944HS			127	66
76760	39448		2520-00-195-6069	112	47
89346	39783H			68	6
81343	4-2 0401028		4730-00-540-2612	260	43
81343	4-2 120102BA		4730-00-277-8750	141	6
				143	2
				144	6
				219	12
24522	4-201			76	6
27315	4-2906N1F1			203	18
11083	4M6410		4820-00-601 -2854	230	40
29092	4SR94			35	64
78500	4X1242		5307-00-734-6811	128	26
78500	4X180		5307-00-359-0037	180	23
06853	4X186			127	64
28158	4X320			121	21
78500	4X389		5307-00-298-4666	127	36
78500	4X397		5307-00-206-2523	128	18
78500	4X526		5307-00-272-4739	127	11
78500	4X675			120	41
78500	4X73			127	9
13548	40			84	1
24522	40-30			76	13
13548	40MGR		5325-00-455-0561	84	3
29092	40R348			36	38
29092	40R385			35	35
24522	400EXE12VDC		4810-00-406-9011	75	1
24522	400EXE24VDC		4810-00-930-0360	110	7
79470	400X5		4730-00-640-1051	248	27
77640	400089A1			187	46
09605	4003		5330-00-290-1018	224	11
93784	4004			224	10
93784	4005			224	8

## NATIONAL STOCK NUMBER AND PART NUMBER INDEX

FSCM	PART NUMBER	PART NUMBER INDEX		FIG.	ITEM
			STOCK NUMBER		
93784	4006			224	7
93784	4007			224	1
93784	4008			224	4
78189	400818-00			75	23
93784	4009			224	6
89346	400939C91		2910-00-410-6880	35	1
93784	4010			224	3
93784	4011			224	5
93784	4012			224	2
77640	401228			97	6
77640	401254		5360-00-117-0288	185	7
93784	4013			224	9
77640	401305			187	21
77640	401309		5365-00-613-7796	186	31
77640	401313		5365-01-161-6111	187	43
77640	401314		5365-00-476-5259	187	2
56152	40156S		5310-00-465-9341	128	37
13548	402-12			84	2
13548	402-22			84	1
77640	402221			185	22
77640	402226		5330-00-917-2498	187	1
77640	402253			187	40
77640	402253A1			187	39
77640	402285			186	26
77640	402285A1		2530-00-442-9861	186	25
93784	4029			224	13
93784	4030A		3810-00-435-4508	223	52
77640	403723			185	21
77640	403723A1		2530-00-442-9854	185	20
77640	403723A5-2700			185	15
89346	4051818R21			11	2
31007	4051823R11			41	5
31007	40519C5R1			8	20
92679	4052492R11			12	7
31007	4052513R1			63	5
31007	4052520R1			188	32
31007	4052521R1			188	27
92679	4052524R1			235	11
31007	4052525R1			235	2
31007	4052526R1			26	8
				56	13
92679	4052527R1			26	21
31007	4052528R1			62	7
31007	4052529R1			62	19
31007	4052533R1			21	3
31007	405253341			25	19
92679	4052536R1		2920-00-401-0633	70	18
				71	1
31007	4052545R1			57	26
31007	4052546R1			57	24
31007	4052549R1			62	17

## NATIONAL STOCK NUMBER AND PART NUMBER INDEX

FSCM	PART NUMBER	PART NUMBER INDEX		FIG.	ITEM
		STOCK NUMBER			
89346	405255OR1	2920-00-403-5507		62	15
31007	4052554R11			42	12
29510	4052555R1	4720-00-401-0308		59	2
89926	4052939	4310-00-701-3565		230	37
57733	407010	6680-00-603-7572		229	2
29092	41D544G	2920-00-406-7141		72	26
43766	411-34	3110-00-967-8632		201	38
				205	17
43334	41207XIU9	3110-00-293-9166		112	32
81755	414474072			BULK	39
77640	415414			187	9
29930	416340			37	59
24522	42-10			76	1
24522	42-20			76	12
19207	42C15120-205			193	16
76760	423351			111	10
08162	42350	3110-00-159-9390		129	71
				131	19
02660	42474-2			99	39
				99	73
78500	42584	3110-00-100-0583		129	72
				131	20
24522	43-10			76	2
89346	431787	5315-01-063-8949		15	2
27315	44P1D129			223	24
27315	44P1D132			223	22
27315	44P1D30			223	49
27315	44P1D34			223	20
27315	44P1D36			223	13
27315	44P1D46	4710-01-270-4906		223	16
27315	44P1D65			223	30
27315	44P1D66			223	33
27315	44P1D67	4710-00-409-8844		223	28
27315	44P1D72			223	26
27315	44P1DSO			223	18
27315	44P1DS7			223	8
27315	44P183D10			223	2
				258	22
27315	44P183D14			260	44
27315	44Z1049D1	4720-00-442-5779		223	5
273 15	4421049D2	4720-00-442-5783		223	6
27315	44Z1049D3	4720-00-442-5781		223	47
27315	44Z1049D4	4720-00-442-5788		223	51
27315	44Z1051D24	4720-00-349-8982		44	12
27315	44Z109D2			219	1
27315	44Z1091-D1-			232	1
27315	44Z226D14			142	4
				143	6
				178	5
21450	443990	4730-00-878-4199		150	17
78222	444236	4730-00-595-3234		235	17

## SECTION IVTM5-3810-294-34P

## CROSS-REFERENCE INDEXES

FSCM	PART NUMBER	PART NUMBER INDEX		FIG.	ITEM
			STOCK NUMBER		
21450	44530		430-00-277-7331	235	13
31007	4445574			35	21
31007	444574			29	6
30379	444598		4730-00-443-8376	57	12
21450	444618		4730-00-089-2515	20	9
24617	444667		4730-01-046-4056	3	15
31007	444684			235	20
31007	444783			3	16
31007	445671			5	20
				26	12
				27	11
31007	445684			6	15
31007	445761			29	12
57733	446035-192		6680-00-191-7902	119	8
72635	447			90	5
				90	5
27315	45Q1		2530-00-436-3167	206	16
27315	45Q2		2530-00-443-0023	206	6
63477	45Z344			258	29
27315	45Z354		2530-00-401-8123	225	5
				254	5
27315	45291D101		5330-00-443-6041	251	10
27315	45291D139		5330-01-228-7539	260	25
27315	45291D15		5330-01-068-2902	250	16
27315	45Z91021			252	43
27315	45Z91044		5330-00-760-7356	252	5
				258	48
27315	45Z91049		5330-00-6454-0361	252	50
27315	45Z91080		5330-00-454-0360	249	33
				250	32
31007	45001C5R91			8	17
77640	450098		5930-00-352-5617	97	4
77640	450141			97	3
49367	450291			253	2
66295	4512		4730-00-555-3854	34	6
78500	45220		3110-00-143-7587	120	29
77640	452207		2540-00-245-7915	97	13
77640	453087		2590-00-083-2365	97	15
77640	453088			97	16
16764	453435		5310-00-476-7648	65	23
				66	23
				70	8
				71	8
16764	453647		5305-00-997-1883	69	18
77640	454082			97	9
77640	454098			185	29
16764	454458		5305-00-407-3713	69	22
19207	454783		5305-00-285-5296	115	32
49367	455146			251	15
31245	45550-003-31		3040-00-257-0820	32	17
77640	456064-51		2530-01-049-6212	185	33

## CROSS-REFERENCE INDEXES

FSCM	PART NUMBER	PART NUMBER INDEX		FIG.	ITEM
			STOCK NUMBER		
24522	46-10B			715	17
29092	46D27729			72	39
29092	46D531			72	9
29092	46D554			72	8
29092	46D629			72	22
29092	46R1			35	15
29092	46R11			35	51
29092	46R131			35	43
29092	46R 3			35	5
29092	46R652			72	14
29092	46R89		5310-00-273-7677	36	34
29092	464367			36	43
77640	465573		2590-00-933-3406	97	1
31007	469240			45	23
57733	47200		4820-00-637-2576	247	2
				248	4
00624	4730-16			189	3
				189	28
				189	32
				189	35
00624	4730-6-6			140	2
				141	3
				141	14
				142	8
				143	10
				144	3
				146	5
				146	8
				148	22
				150	38
				152	12
				152	20
				152	23
				174	47
				176	3
				176	8
				178	3
				231	13
				234	19
00624	4730-8-6			140	8
				140	12
00624	4730-8-8			189	9
				189	20
13841	47394		5315-00-011-0409	65	63
77640	475183A1		2530-00-442-9857	185	23
35510	47593-0			71	16
72850	476474			39	17
77640	477113		5365-00-118-0071	185	4
77640	477174		5365-00-239-7736	185	13
77640	477180		5365-00-118-6612	185	31
72850	479012		2910-00-483-5176	39	24

## CROSS-REFERENCE INDEXES

FSCM	PART NUMBER	PART NUMBER INDEX		FIG.	ITEM
			STOCK NUMBER		
72850	479130		2910-01-063-3144	39	25
72850	479132		5360-01-094-2717	39	19
72850	479133			39	18
72850	479136		5330-00-763-9322	39	26
72850	479137		4730-01-095-5584	39	22
72850	479138		5310-00-199-1789	39	20
72850	479139		5330-00-220-2631	39	21
72850	479237			39	27
01276	479301-4-6S		4730-00-944-4629	145	17
24522	48-102			15	14
27315	48U12			215	1
2 7315	48Z23		2540-00-438-1540	215	5
27315	4824		2 540-00-438-1541	215	14
27315	48Z25			215	16
27315	48Z27			215	6
27315	48Z 31			215	29
79150	48056			12	2
77640	480862		2540-00-488-9358	97	10
02280	481351		4010-00-927-7212	241	21
19920	4873R			203	16
24522	49-10			75	20
29092	49D502			72	10
29092	49R1003			35	32
29092	49R242			35	39
29092	49R287			35	41
29092	49R580			72	18
78500	497		3110-00-100-0263	129	20
				132	3
79470	5-040110			223	9
				223	14
				223	17
				223	19
				223	21
				223	23
				223	25
				223	27
				223	29
				223	31
				223	34
				223	50
				248	26
				263	19
				263	25
24522	5-10			76	10
95019	5-178X		2520-00-508-1566	126	3
95019	5-280X		2520-00-347-6478	122	2
40152	5C516		53 05-00-007-6061	115	33
03504	5C612		5305-00-576-0795	113	2T
40152	5C616			115	61
40152	56C618			116	14
12603	5C620		5305-00-103-3041	115	5



## CROSS-REFERENCE INDEXES

FSCM	PART NUMBER	PART NUMBER INDEX		FIG.	ITEM
			STOCK NUMBER		
11083	5D768		5340-00-931-4527	154	19
12603	5J607			118	7
29092	5R1161		5305-00-769-1180	35	40
29092	5R247			35	4
29092	5R335		5305-00-993-8670	36	40
29092	5R368		5305-00-018-7418	35	21
29092	5R 370			36	3
29092	5R 372		5305-00-695-7206	35	34
29092	5R 375			35	12
29092	5R 400			7 2	30
29092	5R415			35	28
29092	SR474			35	37
29092	5R476		5305-00-121-77771	36	15
29092	5R480			36	44
29092	5R 523		5305-00-769-1178	35	20
29092	5R556		5305-00-470-958[	36	12
29092	5R593		5305-00-406-5386	72	36
29092	5R637		5305-00-994-1657	36	24
29092	5R638		5305-00-994-1658	36	19
29092	5R873		5305-00-412-9941	72	19
27315	5T1586		3120-00-425-8186	256	5
				261	7
				262	29
27315	5T1789		3120-00-435-8630	246	6
27315	5T1930		3810-00-650-3299	206	28
78500	5X 19		5310-00-245-6159	133	1 8
78500	5X287		5330-00-353-2769	120	4
78500	5X349		5330-00-353-2773	121	18
78500	5X526		5330-00-443-6037	180	4
78500	5X596		5330-00-443-6036	180	9
78500	5X640		5330-00-779-7760	133	5
27315	5Z 329			246	17
98624	50		2 910-00-898-4806	43	14
27315	50-2100J3S2			55	9
38597	50-44-18-17-7		5310-00-515-9627	129	17
38797	500CA			205	29
97271	500168-2		4 730-00-906-0982	122	14
35510	50024		KIT		
13445	50045		5930-00-401-7522	78	22
80201	503376		5330-00-653-5753	129	22
19207	503520			193	11
57733	507AH			94	3
24522	51-10			75	13
24522	51-20			75	7
27315	51-2100J3S2			55	10
27315	51Q183		2805-00-469-9229	1	1
27315	5 IQ230		2805-00-50-1427	2	1
89346	5 133475R1		5330-00-406-3755	56	14
36479	5144-37			31	12
19204	5149154		5310-00-514-9154	127	47
98624	515		5330-00-443-6074	94	4

## CROSS-REFERENCE INDEXES

FSCM	PART NUMBER	PART NUMBER INDEX		FIG.	ITEM
			STOCK NUMBER		
29092	52R44			35	7
43334	5207X1		3110-00-554-6149	260	28
81646	5212		4730-00-473-6773	55	8
43334	5213		3110-00-156-7942	251	19
				258	46
82934	52 156 17R 1		5310-00-893-5993	15	8
78500	522		3110-00-100-0323	128	38
60038	52393-52618		3110-00-455-2646	249	23
				250	22
78500	52400		3110-00-100-3621	180	16
78500	52637		3110-00-100-0595	180S	17
78500	527		3110-00-100-0268	128	39
89346	52726R1		5310-00-275-8639	56	27
				57	18
19207	5294507			89	9
19207	5301431		5310-00-530-1431	8	18
				9	17
19204	5301485			6	2
43334	5314		3110-00-156-4751	251	17
80064	533242ALT2PCF4			128	16
78500	53387		3110-00-100-0599	127	14
19207	5388222-39			108	30
19207	5388222-65			108	4
19207	5388222-8			107	13
				108	34
72635	545			90	8
				90	8
89346	54613H			68	15
89346	54949HAX		2805-00-176-7132	29	17
31007	54950H			29	20
29930	54951HA			29	19
78422	56-0304-0		2590-00-403-5519	82	5
29092	56D24			72	12
27315	56Z115D1			108	11
27315	56Z237			109	12
27315	56Z272		2540-00-410-6850	217	1
27315	562284			78	18
27315	56228401			77	24
27315	562 28402			77	22
27315	56Z288			78	13
27315	56Z316		2540-00-410-6858	217	10
01276	5600-6-4S		4730-00-068-6553	219	21
				232	13
59875	5601-6-6S		4730-00-939-5533	150	16
81646	56128		4730-00-821-0251	206	15
19207	5626138		5330-00-599-3733	19	5
06853	5659-6			150	15
96509	566-5			237	4
19220	5685		3810-00-886-2784	208	16
29092	57R I9A		2 940-00-753-9068	36	27
19207	5704602		2920-00-152-2264	231	7

## CROSS-REFERENCE INDEXES

FSCM	PART NUMBER	PART NUMBER INDEX		FIG.	ITEM
			STOCK NUMBER		
89346	5705728			KIT	195
78500	5712		3110-00-100-0329	181	9
31007	57714D			42	4
77445	577736			25	2
61208	5791		3895-00-371-7507	32	11
92679	57964R1			235	18
78500	580		3110-00-100-0643	181	8
89346	58102R1			13	12
78500	592A		3110-00-142-4390	181	20
19207	592285		5315-00-059-2285	230	21
78500	59412			120	26
				121	36
73331	5942528		5330-00-678-9047	88	4
73331	5948824			83	6
73331	5948825			83	6
73331	5950158		6220-00-403-8423	83	1
				83	1
73331	595210			83	9
73331	5954892		5365-00-062-9503	83	4
73331	5960797			83	8
78500	598A		3110-00-227-3719	181	21
89346	59965R2		2805-00-560-1914	19	11
89346	59966R1			19	13
89346	59967R2		2990-00-593-2778	19	12
71177	6			44	8
				117	31
				257	25
95019	6-1-951		3010-00-495-7273	110	11
95019	6-16-53		5330-00-741-2636	122	12
				123	11
				124	11
				125	11
22031	6-2-120202			39	13
				43	9
13038	6-28-137			124	7
				125	7
13038	6-28-227			123	7
95019	6-3-1461X			122	15
				123	15
				124	15
				125	15
81343	6-4120103BA		4730-00-350-9761	39	7
				151	19
81343	6-4 120202BA(LONG NUT)		4730-00-069-1187	148	1
				149	16
				151	13
				153	11
				174	8
81343	6-4 1202028A(LONG NUT)		4730-00-069-1187	147	41

## CROSS-REFERENCE INDEXES

FSCM	PART NUMBER	PART NUMBER INDEX		FIG.	ITEM
			STOCK NUMBER		
95019	6-40-51			122	8
				123	13
				124	13
				125	13
				125	16
13038	6-5-188X			122	6
				123	6
				123	16
				124	6
				124	16
				125	6
				125	16
24522	6-50A			76	14
81343	6-60601028		4730-00-270-4616	148	11
				149	5
				153	28
				174	62
				174	62
81343	6-6120202BA		4730-00-289-0155	110	10
				148	5
				148	8
				149	21
				149	24
				153	40
				153	43
				122	5
				123	5
				123	17
13038	6-6-118X			124	5
				124	17
				125	5
				125	17
				125	17
				125	12
				124	12
				122	9
				122	3
				123	3
		123	19		
		124	3		
		124	19		
		125	3		
		125	19		
		116	24		
40152	6005			116	24
40152	6J1210		5315-01-272-5236	114	49
29092	6R3433A			35	16
27315	6Z449			207	10
27315	6Z451			208	27
27315	6Z453		2540-01-167-9274	208	5
98624	60-1			43	13
27315	60-8100J0573			I	11
93061	60A8-4		4730-00-122-0477	141	8
				142	15
				143	4

## CROSS-REFERENCE INDEXES

FSCM	PART NUMBER	PART NUMBER INDEX		FIG.	ITEM			
			STOCK NUMBER					
93061	60AB-4		4730-00-122-0477	145	4			
				145	8			
				145	12			
				146	14			
				219	14			
				219	19			
				231	6			
				232	11			
				234	3			
				234	7			
				78	14			
		01364		60E7773				
		75165		600	2530-00-955-6633	254	21	
12603	600E02		110	12				
35510	60008	3110-00-788-3619	64	45				
35510	60020	5330-00-788-3618	64	43				
35510	60022	5306-00-728-8318	64	7				
35510	60023	5305-00-970-4114	64	57				
35510	60028	5340-00-112-7893	64	36				
35510	60050	5935-00-197-4331	64	61				
35510	60060	5307-00-435-2593	64	25				
35510	60087	5305-00-480-2823	64	58				
35510	60142	5310-00-920-0661	64	52				
35510	60143	5305-00-180-4962	64	53				
35510	60144	5330-00-788-3620	64	50				
35510	60145		64	51				
31007	60148D		42	9				
92679	60 1706C 92	2805-00-405-7531	4	4				
35510	60173		64	8				
35510	60174	5977-00-894-0765	64	39				
35510	60177	2920-00-928-6144	64	44				
35510	60183		64	32				
35510	60184		64	41				
35510	60186	5330-00-309-4385	64	17				
35510	60191		64	48				
35510	60196	2930-00-928-6148	64	6				
35510	60198	5330-00-823-4881	64	16				
35510	60199	5330-00-823-4882	64	46				
35510	60202	5330-00-823-4920	64	4				
35510	60206	2920-00-928-6143	64	18				
35510	60217	5330-00-059-4893	64	34				
35510	60224		64	56				
35510	6023R		62	16				
35510	60231	6130-00-484-5849	64	20				
35510	60232		64	21				
35510	60245	3120-00-065-0047	64	22				
35510	60249	5315-00-069-8996	64	5				
35510	60252		64	19				
35510	60253	5305-00-434-4811	64	2				
35510	60254	5310-00-172-6341	64	3				
35510	60255	5330-00-823-4883	64	10				
35510	60262	3110-00-929-8367	64	9				

## CROSS-REFERENCE INDEXES

FSCM	PART NUMBER	PART NUMBER INDEX		FIG.	ITEM
			STOCK NUMBER		
35510	60263			64	49
35510	60272			64	47
3 1007	603922C 1			13	3
29510	60437R1		2805-00-860-9857	17	26
29510	607358C 91		2805-00-471-8228	13	2
31007	607359C91			13	1
40912	60742			115	43
14892	6087		5310-00-441-5473	65	53
				66	53
78422	61-0216-0		5330-00-443-6043	82	3
78422	6 1-0229-0		6220-00-443-5582	82	4
78422	61-0231-0			82	6
42280	61-0542- 1		5310-00-2 09-1962	21	6
				48	17
				213	3
77915	61-621		2530-00-116-9835	185	5
93061	6 AB--10			149	14
93061	61AB- 10		4730-00-278-5491	147	11
				147	51
				148	31
				151	30
				153	22
				174	15
				174	23
12020	610142		6230-00-895-3192	91	1
31007	61104VD			19	33
78500	612		3110-00-100-0331	128	13
				190	3
29930	6 126 3VA			24	11
89346	61370HA			14	3
89346	61440HA		2805-00-219-9466	5	2
89346	61471HBX		3040-00-176-7505	18	16
89346	61472HBX		2805-00-390-9474	18	10
89346	61481HA			19	21
31007	61482H		5330-00-246-0305	19	20
31007	61486H			6	8
92679	61487HDX			19	4
89346	61493HA			55	3
31007	614968			62	1
08162	615		3110-00-100-0651	128	14
76760	61526			112	46
76760	61527		5305-01-140-9118	112	26
29510	615324C1		2805-00-401-0619	19	9
76760	61550		5306-00-472-2763	112	38
12603	619027			116	12
35510	62038			64	33
98343	62045-1			233	9
98343	62045-12			233	11
98343	62045-13			233	19
98343	62045-14			233	10
98343	62045-15			233	14

## CROSS-REFERENCE INDEXES

FSCM	PART NUMBER	PART NUMBER INDEX		FIG.	ITEM
			STOCK NUMBER		
98343	62045-16			233	12
98343	62045-17			233	6
98343	6 2045-18			233	5
98343	62045-2			233	24
98345	62045-3			233	13
98343	62045-4			233	4
98343	62045-5			233	17
98343	62045-6			233	18
98343	62045-9			233	8
78500	621		3110-00-100-0654	128	32
52676	6215R S		3110-00-227-3594	249	7
				250	7
52676	6219		3110-00-144-8941	248	21
89346	62266V			19	6
89346	62274VA		3110-00-176-7482	5	4
81596	6230 15L3		5330-00-952-5129	115	38
31007	623068R1		5310-00-411-5243	62	3
29930	623083R1		5310-00-411-5244	62	13
31007	62498H			28	2
53477	6284		2640-00-250-2472	183	4
29092	63R249A			36	18
29092	63R 821A			36	7
80201	638AM54		5330-00-920-3495	249	27
				250	26
24522	650			76	15
12603	658129		5365-00-478-5742	115	39
27315	66-1			217	14
78500	66225		3110-00-100-3647	129	70
				130	7
61208	6625A		3020-00-374-1027	32	5
29930	66364R 1			18	13
89346	66701R 2			18	8
29092	67D906A			72	4
95535	67022		4720-00-358-4009	115	35
29510	670278C 1		5310-00-422-0389	188	33
24617	672563			114	41
			3020-00-018-3235	115	11
89346	67282H		4730-00-410-6217	235	12
09704	6732- 2			215	12
31007	678177C1			11	6
79470	68FL3-8X1-2			147	32
79470	68FL3-8X-8			150	41
79470	6820		4820-00-174-0315	227	7
29092	69D90			72	15
79470	69X6X6		4730-00-708-1996	43	11
31007	69864H			68	41
31007	69865H			68	3
73030	69979-34			223	32
09704	7-1			215	3
09704	7-17			215	4
24522	7-20			76	7

## CROSS-REFERENCE INDEXES

FSCM	PART NUMBER	PART NUMBER INDEX		FIG.	ITEM
			STOCK NUMBER		
09704	7-28		5360-01-252-7138	215	21
29092	7R113		5365-00-338-1275	35	49
29092	7R530			45	58
19207	7002458		5330-00-355-3188	29	15
06853	7004- 05			169	24
06853	7004-11			169	8
06853	7004-29			169	25
06853	7004- 30			169	26
06853	7007-65		2530-00-427-3397	174	52
06853	7012- 10		4820-00-436-3032	155	1
06853	70 12- 11			156	1
06853	7012- 12			168	1
06853	7021-15			156	6
31007	102172C1			42	1
06853	7022- 02		4820-00-844-2527	154	1
06853	7022- 05		2530-00-195-5795	154	2
06853	7022-06			154	37
06853	7023- 01		4820-00-411-5457	162	1
06853	7023- 02		4820-00-411-5456	167	1
31007	70259R1			19	19
75165	7033LPD			247	5
75165	7033LUP		5330-00-580-4628	248	7
89346	70425R 1		5305-00-406-2278	15	4
				16	5
19207	7044253		5360-00-704-4253	193	6
19207	7056674-46			107	6
19207	7061871		5310-00-050-3520	193	3
09704	707049			215	27
62983	7077		473 0-00-499-9837	188	3
29092	71D333A6		2920-00-405-7541	72	41
30327	71F3-8X1-4		4730-00-289-4199	147	27
				151	3
35510	71128		5977-00-928-6147	64	60
78500	71450		3110-00-100-3655	127	3
27315	715U4D10		3950-00-436-3172	243	21
27315	715U4D7		2530-00-453-5335	244	9
27315	715U6D 1		2530-00-453-5337	245	6
89346	7173 1R t		5360-00-305-9553	198	3
89346	71745R93			14	8
78500	71750		3110-00-100-0614	127	2
31007	72988R1			5	18
92679	72989R1		5330-00-599-3694	5	19
				21	17
89346	73014R1			21	5
06853	1304-17			222	10
06853	7304-27			222	16
12603	730855			114	36
52676	73LOBGDT			253	7
40152	7 31964		5330-00-930-5163	114	12
00000	7320641			85	13
00000	7320642			85	12



## CROSS-REFERENCE INDEXES

FSCM	PART NUMBER	PART NUMBER INDEX		FIG.	ITEM
			STOCK NUMBER		
19207	7320642			89	13
34623	7320658			85	3
19207	7320691			88	2
19207	7320711		5340-00-693-4175	89	12
31007	73296R2			56	26
19207	7343069		5310-00-734-3069	16	3
19207	7350900			234	15
96509	736L			237	12
19207	7366442		5310-00-350-5550	127	50
35510	73989			64	59
19207	73990E8		4730-00-278-4575	234	8
744 10	740			193	1
19207	7409721		9905-00-740-9721	222	9
12603	743734		3110-00-155-6301	115	9
53477	7442			183	4
80201	74768		5330-00-064-0368	127	4
43334	7516X1		3110-00-293-8648	252	36
60703	75172		5310-00-411-5261	218	16
60703	75175-2J			218	17
19207	7525938			89	14
19207	7525940		6220-00-695-1107	89	2
19207	7526020		6220-00-752-6020	85	2
19207	7538770		5310-00-045-1071	56	28
				57	19
35510	75446		5305-01-021-1773	64	38
35510	75448			64	40
60038	758-752		3110-00-101-4196	252	15
60038	758-753		3110-00-455-2645	247	12
				248	14
29092	76D210AH			72	2
29092	76D711AH			72	33
29092	76D775A		2920-01-125-012 5	72	29
29092	76D810		2920-01-124-8951	72	32
79470	76X4		4730-00-274-9258	141	16
19207	7617319			28	8
72635	77-231CL		622 0-00-333-5894	90	7
35510	77071		5970-00-401-3675	64	23
35510	77076		2920-00-350-9277	64	11
35510	77086		5961-00-224-5482	64	31
				64	31
19207	7716634		5975-00-771-6634	99	59
19207	7716895		5935-00-771-6895	99	60
19207	77204S0			109	13
00000	7720451			105	20
19207	7720495			107	2
19207	7722353			100	15
19207	7722354			131	3
12603	774358		3110-00-902-2578	114	7
89346	7746OR91		3020-00-355-3943	16	2
35510	77509		5310-00-365-0092	64	14
35510	77727		5310-00-422-071	64	54

## CROSS-REFERENCE INDEXES

FSCM	PART NUMBER	PART NUMBER INDEX		FIG.	ITEM
			STOCK NUMBER		
35510	77945		5961-00-224-5481	64	30
60038	782- 772		3110-00-100-4419	249	16
				250	12
60703	78778-O1C			218	15
27315	79A1591D20			109	38
29092	79089OA3	2920-01-125-4305		72	24
27315	79F1376D24			107	5
27315	79P176			108	10
27315	79Q10			104	1
27315	79Q11			100	12
27315	79012			131	1
27315	79013			99	41
				103	16
27315	79015			102	3
27315	79Q 16			102	6
27315	79Q207	6150-00-412-4038		106	3
27315	79Q208			106	9
27315	79Q20S			108	48
27315	79Q41			108	54
27315	79Q 5D 1	2590-00-405-7478		109	10
27315	79Q502	2590-00-405-7486		109	8
27315	79 50 5D3	2590-00-405-7477		109	20
27315	79Q 5D4	2590-00-405-7489		109	6
27315	79Q5D5	2590-00-405-7476		109	36
27315	79Q7			108	9
27315	7909D 0			103	2
				104	4
27315	79Q9D2			104	16
29092	79R884A			36	20
27315	79U61			109	50
27315	79U66			99	2
27315	79U73			106	16
27315	79Z151D87			130	9
27315	79Z1551			108	23
27315	79Z 15D 73			105	10
27315	792 1591D1	2590-00-405-7505		109	70
27315	79Z 1591D 10	2590-00-403-5525		109	41
27315	79Z159 1D11	2590-00-405-7493		109	58
27315	79Z1591012	2590-00-403-5513		109	28
27315	79Z15S1013			109	47
27315	79Z 15SD14	2590-00-405-7496		109	60
27315	792 1591D15	2590-00-403-5515		109	25
27315	79Z 1591D16	2590-00-403-5517		139	43
27315	79Z 1 5 D17	2590-00-405-7466		109	23
27135	79Z5SL1018			109	33
27315	7921591D019	2590-00-405-7473		109	31
27315	792 1591D2	2590-00-405-7504		109	62
27315	79Z 1591D21			108	49
27315	79Z 1591D23			108	17
27315	79Z1591D24			108	14
27315	79Z1591027			108	26

## CROSS-REFERENCE INDEXES

FSCM	PART NUMBER	PART NUMBER INDEX		FIG.	ITEM
			STOCK NUMBER		
27315	79Z 1591D 3		2590-00-405-7503	139	64
27315	7921591D30			108	6
27315	79Z15S1038			108	24
27315	79Z151D3S			100	7
27315	791 159104		2590-00-403-5511	109	4
27315	79Z 1591042			99	13
27315	7921591043			99	11
27315	79Z159LD44			99	24
27315	79Z15S10D45			99	27
27315	7921591046			99	5
27315	79Z 1591047			99	8
27315	79Z 15910 48			102	31
27315	79 159105		2590-00-403-5510	109	2
27315	79Z1591050			105	1
27315	79Z1591D51			104	18
				105	5
27315	79Z 1591052			104	12
27315	792 1591D53			132	12
				103	4
				104	24
				105	14
27315	792 15910 54			104	10
27315	7921591055			99	67
27315	79 1591056			100	27
27315	79Z15S1057			102	19
27315	79Z 1591D5			102	26
27315	79Z 1591D			109	53
27315	792 1591061			130	22
27315	79Z1591062			102	17
27315	79Z 15910D63			102	10
				103	6
				105	12
27315	79Z 1591D07		2590-00-403-5521	109	72
27315	792 15910D70			100	33
27315	79Z 151D71			100	30
27315	79Z1510D73			103	10
27315	7915910D 74			99	30
27315	79 1591D 75			99	61
27315	79 1591D76			99	69
27315	79Z 1591D77			132	29
27315	79Z 1591D78			106	12
27315	79Z15SID7S			104	20
27315	79Z 1 551D			103	14
				104	22
				105	7
27315	7921591081			99	53
27315	791 5910e2			99	44
27315	79Z 15S1D83			99	50
27315	792 159 ID 84			99	47
27315	79Z 1591D85			132	24
27315	1921591D86			132	22

## CROSS-REFERENCE INDEXES

FSCM	PART NUMBER	PART NUMBER INDEX		FIG.	ITEM
			STOCK NUMBER		
27315	79Z1591D8			108	47
27315	79Z1591089			108	41
27315	79Z1591090			108	44
27315	79Z1591091			108	38
27315	79Z15S1092			108	35
27315	79Z1591DS5			100	19
27315	79Z1592			109	16
27315	79Z1594			108	12
27315	791597D1			108	28
27315	79Z159703			107	12
				108	32
27315	79Z1597D6			108	3
27315	79Z1602			108	13
27315	79Z1610			130	1
27315	79Z1611			99	64
27315	79Z1612			100	4
27315	79Z1613			101	10
27315	79Z1614			99	57
27315	79Z1617			104	9
27315	79Z1618			135	19
27315	79Z1637			99	17
27315	79Z1852			99	20
27315	79Z198901			99	33
27315	79Z199001			99	37
27315	79Z199101			99	72
27315	79Z1993			108	5
27315	79Z2048			100	24
27315	79Z810D2			103	13
				105	9
00642	7982404			103	35
				132	15
				103	9
				104	3
				105	3
				109	35
29092	8D973			72	17
12603	8H8		4720-00-203-6527	115	34
27315	8P168C1			264	20
27315	8P240C1			241	43
29092	R1157			35	48
29092	8R482			36	26
29092	8R576			35	42
29092	8R 598			35	62
29092	8R624			35	46
29092	8R632			35	19
29092	8R648		5330-00-434-1469	35	10
				35	67
29092	8R649		5330-00-451-9220	36	10
29092	8R725			36	37
27315	8T95C1		4030-00-126-4315	252	47
27315	8T95C3		4030-00-443-2066	264	19

## CROSS-REFERENCE INDEXES

FSCM	PART NUMBER	PART NUMBER INDEX		FIG.	ITEM
			STOCK NUMBER		
27315	8T97C3		4030-00-443-2067	241	42
				247	22
				248	34
16764	801077		2920-00-839-1864	65	9
				66	9
27315	806N44		2530-00-198-5669	184	15
27315	806N45			117	28
27315	806P157D2			34	12
27315	806P161D1		3040-00-233-7773	195	13
27315	806P 161D2F 1			195	13
27315	806T12			34	18
27315	806T122			117	26
27315	806T227		2540-00-401-8336	48	15
27315	806T228			117	12
27315	806T230		3040-00-403-5536	117	17
27315	806T231			117	32
16764	809763		53 06- 00-2 73-6722	65	29
				66	29
24522	81-20		5360-00-941-5044	76	5
30327	81LB 5-161N		4730-00-540-4142	40	21
27315	810T100		3040-00-405-7465	117	18
27315	8100J0335			48	1
27315	8100JC650			102	1
27315	8100J074SF2			117	1
27315	8100J1133F2		2520-00-430-3527	56	29
				119	1
27315	8100J1438			184	1
27315	8100J1722-1			207	1
27315	8100J1829-5			209	1
27315	8100J1843-1			208	1
27315	8100J2015-1			197	1
217315	8100J2914-1		3810-00-435-7614	210	1
27315	8100N0213F2			34	1
27315	8100N06163F1			99	1
27315	8100N06165			106	1
27315	8100N1944			39	1
16764	810819		5340-00-614-6763	65	27
				66	27
				69	8
16764	811912			210	16
27315	813T13F1		3120-00-494-2728	126	1
72447	8134SF			39	15
27315	814r19			34	20
27315	815P47			1	5
27315	816N129			119	15
27315	816P388			119	13
27315	816P389			196	5
27315	816P398D1			196	5
27315	816P398D2			117	6
27315	816P400			86	1
27315	816P413			184	4
27315	816P416				

## CROSS-REFERENCE INDEXES

FSCM	PART NUMBER	PART NUMBER INDEX		FIG.	ITEM
			STOCK NUMBER		
27315	816P421			110	1
27315	816P532			48	4
27315	816T1065D2			207	23
27 315	816T260D2			197	12
27315	816T791			34	13
27315	816T842			191	11
27315	817P13F1			195	17
27315	817T2		5360-00-404-1453	34	22
27315	817T3		5360-00-224-9915	48	25
27315	818P103			195	5
27315	818P104			34	4
27315	818P109D1			195	11
27315	81BP109D2			195	11
27315	818T28			48	23
27315	818T343			195	7
27315	818T401			34	23
27315	818T435			207	16
27315	818T95			148	16
60703	81846-72		4720-00-195-5930	218	9
60703	81848-72		4720-00-195-5927	218	2
60703	81848-8-3-4		4720-00-195-5926	218	13
27315	819H67D21			255	51
27315	819T131			210	7
27315	819T132		5315-01-181-8157	210	12
27315	819T133			210	13
27315	819T136		5315-00-409-5201	210	15
27315	819r161			191	13
27315	819T58		5315-00-242-8092	210	28
27315	820P120D150			48	14
27315	820P120D45			48	26
27315	820P17		5330-00-454-0353	252	14
27315	820P302			195	6
27315	820P303			117	27
27315	820P304F1			117	19
27315	820P309			117	23
27315	820P311D10		4720-00-442-9846	146	7
				152	19
				174	46
				176	6
				178	1
				234	18
27315	820P 311D11		4720-00-407-0494	231	12
27315	820P311D2			176	2
27315	820P311D4		4720-00-442-9839	140	1
27315	820P311D5			146	4
27315	820P311D6		4720-00-453-5328	148	20
				152	22
27315	820P311D7			141	12
27315	820P 311D 8		4720-00-177-6024	141	1
				142	7

## CROSS-REFERENCE INDEXES

FSCM	PART NUMBER	PART NUMBER INDEX		FIG.	ITEM
			STOCK NUMBER		
27315	820P311DE		4720-00-177-6024	144	1
27315	820P312D2			140	7
27315	820P 312D3		4720-00-489-2499	189	19
27315	820P 31204			189	8
27315	820P315			48	18
27315	820P316D2		4720-00-443-4749	189	31
27315	820P316D3		4720-00-008-7251	189	1
27315	8 20P316D4		4720-00-008-7249	189	34
27315	820P316D5		4720-00-008-7250	189	27
27315	820P355DI		4720-00-008-7252	39	8
27315	820P356			38	1
27315	820T142			53	6
27315	820T36		5306-00-241-0195	1	7
27315	820T427D1			19 1	23
27315	820T427D2		5365-00-465-6125	191	22
27315	820T428			117	16
27315	820T42S			210	21
27315	820T430F1			117	29
27315	820T444			219	6
27315	820T59		5330-00-235-5714	260	58
16764	821453		531-00-291-4619	65	64
				66	64
27315	825P18			210	24
27315	825T5		3810-00-247-1047	260	24
27315	827JIF1			209	41
27315	827J156			212	6
27315	827J161			207	2
27315	827N34SD2			209	38
27315	827N350			209	5
27315	827N351			209	9
27315	827N362D1			43	4
27315	827N372			209	29
27315	827N373-D3			191	14
27315	827N3730D1			191	21
27315	827N494F1			209	13
27315	827N506			208	17
27315	827N507			2D8	23
27315	827P457			212	5
27315	827P459			209	45
27315	827P469			209	32
27315	827P49			34	7
27315	827P595		2990-00-405-7507	49	9
27315	827P597			209	12
27315	827P610			209	16
27315	827T341			191	10
27315	827T342		3815-00-401-8383	210	2
27315	827T346			142	2
27315	827T358			184	2
27315	827T428			211	33
27315	827T42S			211	18
27315	827Z 1 60			207	14

## CROSS-REFERENCE INDEXES

FSCM	PART NUMBER	PART NUMBER INDEX		FIG.	ITEM
			STOCK NUMBER		
27315	829J60			210	8
27315	829J61D1			210	14
27315	829N201			210	3
27315	829N204F1		2510-01-168-2008	209	49
27315	829N252			210	23
27315	829P243			119	7
27315	829P309			209	21
27315	829T214			53	8
27315	829T217			209	28
27315	82292960			51	4
27315	829T296D2			51	2
16764	829833			71	2
27315	832N31		2540-00-405-7520	212	4
27315	832P100			191	5
27315	832P101D1			83	7
27315	832PO11D2			83	7
27315	832P105			212	1
27315	832P106			212	3
27315	832P99			209	26
27315	832T149F1			194	1
27315	832T151			209	35
27315	832T160			83	2
27315	832T163		5340-00-481-6596	49	12
27315	832T173-1			49	11
27315	832T173-2			49	21
27315	832T35D6		5340-00-422-0585-	43	20
31007	83319H			26	22
19207	8335233			88	6
27315	8338560			108	8
				108	21
				108	25
				108	27
19207	8338566		5935-00-572-9180	89	5
19207	8338567		5310-00-833-8567	89	4
19207	8378661		6150-00-693-3452	85	5
89346	83815H		5970-00-176-7709	2	2
29510	84046R11			22	22
70040	843370		5330-00-409-5770	67	6
29092	84724			36	39
29092	85G3131			KIT	
29092	85R3149		2910-00-410-6933	KIT	
79130	8504LPD			250	13
11862	850549		2930-01-163-3220	51	3
79243	853			202	3
				202	7
				202	10
				202	24
27315	86-8100J0573			110	9
29092	86D280AH			72	38
31007	86440R1			42	7
89346	864457R 1		4730-00-405-6784	42	8



## CROSS-REFERENCE INDEXES

FSCM	PART NUMBER	PART NUMBER INDEX		FIG.	ITEM
			STOCK NUMBER		
31007	864959R1			63	1
89346	865828R93		2805-00-844-6929	17	23
31007	86594R11			40	26
19207	8689150			193	15
19207	8689151			193	8
19207	8689152			193	10
19207	8689154			193	7
19207	8689155			193	13
31007	86900R1			8	1
31007	869596R1			57	7
27315	87Q6DZ			107	10
27315	87Q601			108	22
06703	87223-1			218	8
19207	8724-231			109	18
19207	87244250			106	17
19207	872443			106	18
19207	8741442			89	7
19207	8741492			89	8
19207	8741648		6220-00-792-8288	88	3
19207	8741651		6250-00-741-5451	88	7
19207	8747986		6220-00-456-6106	89	6
19207	8747987		6220-00-819-7028	89	3
19207	8758248		5340-00-445-4555	129	48
				130	17
60703	87883		2540-00-264-8812	218	14
72635	8804340			90	9
76760	88276			112	37
76760	88299		5315-00-949-6246	112	6
27315	8838560			108	19
97907	8865458		4310-00-971-1910	KIT	
79130	8875LP0			252	52
60703	88965-IJ		2540-00-223-6832	218	11
93742	89-367S		2910-00-893-6402	39	23
60703	89037E			218	4
60703	89074J			218	3
60703	89075-8			218	12
60703	89079-2		2540-00-412-1903	218	6
31007	890867R91			22	5
60703	89096-16J		5305-00-465-6626	218	5
89346	891524R1			24	2
72582	8922388		4730-01-160-3567	241	5
27315	896N46			117	3
89346	896638R51		2805-00-444-7457	57	9
31007	89724HB			29	16
31007	89725HB			29	11
31007	89725HBX			29	8
73331	899685		6220-00-678-9046	89	1
24522	9-011			75	18
24522	9-012			76	9
24522	9-801			75	2
24522	9-802			75	19

## CROSS-REFERENCE INDEXES

FSCM	PART NUMBER	PART NUMBER INDEX		FIG.	ITEM
			STOCK NUMBER		
27315	9- 8100N 1944			39	3
27315	9-829N206F1			210	27
11083	9L1517	5310-00-981-8530		230	19
11083	9M382	5365-00-931-6779		230	11
29092	9R46			36	41
29092	9R80			36	45
27315	90C			217	19
72765	900-122			77	8
33525	900E915	4210-00-889-2221		207	7
01276	900729-11	5340-00-779-4023		189	12
00624	900729-19	5340-00-151-5854		39	6
01276	90072-3	5340-00-985-6690		206	33
0 1276	90072S-4	5340-00-764-5231		106	2
01276	900729-6	5340-00-087-0301		189	13
76760	90 128	5305-00-406-3823		112	39
98343	902			233	1
76760	90235	5330-00-835-9805		112	45
18876	9025903	5970-00-556-2717		101	4
97907	9030495	5306-00-519-6666		177	9
97907	9032814	5330-00-021-6202		169	23
73342	905599	3110-00-850-0443		230	22
27315	908P39-39			264	18
27315	908P39F40			241	41
23040	9 1A 2143A	2530-00-359-0775		226	2
66640	9112001	4730-00-018-9566		135	13
				136	13
				137	8
				226	10
				248	29
76760	91199			112	31
76760	91204			112	30
76760	91233	3110-00-533-6783		112	8
76760	91465			112	27
76760	91492			1Z	22
27315	915P183F5	3810-00-442-5862		258	27
76760	91541			112	20
76760	91581	2520-00-706-955 1		112	7
76760	91663			112	21
76760	91967			112	3
76760	91976			112	44
98343	920-1			233	16
98343	920-2			233	7
98343	920-6			233	15
98343	920-7			233	3
61822	9200954	5310-00-679-8346		122	1i
				123	10
				124	10
				125	10
21444	920635	3110-00-155-7351		115	16
31007	92086R1			22	20
76760	92091	5365-00-140-4938		112	42

## CROSS-REFERENCE INDEXES

FSCM	PART NUMBER	PART NUMBER INDEX		FIG.	ITEM
			STOCK NUMBER		
62983	922733		3930-00-587-7019	KIT	
62983	923484		4320-00-147-1932	KIT	
62983	923493		4320-00-140-3678	188	16
73331	924552		5305-00-735-0582	83	3
09367	925758-5			42	10
				59	1
24522	93-11			75	10
24522	93-12			75	21
24522	93-21			75	15
24522	93-40			76	16
76760	93769			111	7
76760	93781			111	13
76760	93897			111	12
31007	9409129			11	1
31007	9409532			12	9
89346	9409949		4730-00-010-3875	129	32
				130	24
				131	27
16764	9415235		5365-00-715-1152	66	12
16764	9417272		5340-00-428-0745	65	35
				66	35
16764	9419572		5340-00-934-0085	65	38
				66	38
16764	9421425		5310-00-373-0373	65	50
				66	50
62983	9431		5305-00-476-5352	188	2
24522	95-14		5305-00-007-6060	75	3
24522	95-23			76	3
89346	95507R			1B	15
13445	956-4704		5930-00-134-7716	78	21
12603	95732			113	33
43334	95932		3110-00-108-8004	256	24
				261	3
				262	23
04718	96-014		4730-00-196-2055	29	7
19220	9646		5340-00-402-5927	98	3
19220	9646-50			98	5
19220	96463			98	4
76760	96638		5310-00-406-7755	112	48
19220	9674AA			209	2
89346	972424R91		533 0-00-889-5778	131	7
				132	26
76760	97348			112	49
31007	9742R1			9	19
76760	97422			112	11
76760	974228			112	10
13644	9753-2			23 1	29
76760	97998			112	9
24522	98-10			75	11
89346	98054H			56	23
				57	3

## CROSS-REFERENCE INDEXES

FSCM	PART NUMBER	PART NUMBER INDEX		FIG.	ITEM
			STOCK NUMBER		
31007	98055H			56	22
				57	2
92764	9820LPD			247	32
57733	98224		6680-00-024-1936	120	61
31007	98375H			5	25
80201	9840		5330-00-735-6235	210	17
7 5165	9856TYPERUP			252	38
89346	98683R1		5365-00-734-6890	129	74
				132	7
24522	99-20			75	16
76760	99015			112	12
76760	99016			112	14
76760	99017		3040-00-436-3049	112	15
76760	99019		2520-00-195-6083	112	40
76760	99020			1it	6
76760	99021			112	7
76760	99141			112	18
31007	99212R91			18	5
31007	99213R91			18	4
43334	99509			260	13
83946	9969041291			KIT	
76760	99816			112	5
76760	99817			112	35
76760	99818			112	50
76760	99822			112	2
76760	99979		3040-00-433-3169	112	19

## CROSS-REFERENCE INDEXES

## FIGURE AND ITEM NUMBER INDEX

FIG.	ITEM	STOCK NUMBER	FSCM	PART NUMBER
A246	32	5305-00719-5235	96906	MS90727-114
BULK	1	6145-00-7105-6674	81349	M13486-1-14
BULK	2		19207	MILC13486B
BULK	3	3020-00-223-2712	22888	RC160
BULK	4		27315	27Z546D2
BULK	5		27315	27Z54603
BULK	6		27315	27254604
BULK	7		27315	27Z546D5
BULK	8		27315	27545 D1
BULK	9		27315	3A1
BULK	10		27315	27Z546DI
BULK	11		00624	2665-8X73.00
BULK	12		00624	2665-8X 150.00
BULK	13		00624	2665-16X54.00
BULK	14		00624	2665-16X18.50
BULK	15		00624	2665-16X22.00
BULK	16		00624	2665-16X68.00
BULK	17		00624	2665-6X60-00
BULK	18		00624	2601-5X30-00
BULK	19		00624	2665-6X36-00
BULK	20		00624	2601-5X42-00
BULK	21		00624	2665-6X24-00
BULK	22		00624	2665-6X21-00
BULK	23		00624	2665-8X18-00
BULK	24		00624	2665-8X24-00
BULK	25		00624	2665-6X56-00
BULK	26		00624	2665-6X52-00
BULK	27		00624	2665-6X48-00
BULK	28		00624	2665-6X8-00
BULK	29		00624	2807
BULK	30		00624	2665-6X32-00
BULK	31		00624	2665-6X30-00
BULK	32		00624	2665-6X3-00
BULK	33		27315	M123
BULK	34		27315	ASTM 8280
BULK	35		27315	ASTM B2800-990-4278
BULK	36		77783	WWT700-5
BULK	37	4710-00-50-7033	01634	2-5000X 0X-049W AL
BULK	38	4710-00-684-0036	15823	R1
BULK	39		81755	414474072
BULK	40		27315	1-820P356
BULK	41		27315	1-220T29
BULK	42		27315	1-220T30
BULK	43		27315	27Z40608
BULK	44		27315	27Z406 D7
BULK	45		27315	16-8100J123
BULK	46		27315	18-8100J1722
BULK	47		27315	17-8 00J1723
BULK	48		81349	MILC13486A
KIT			00642	XH2696

## CROSS-REFERENCE INDEXES

## FIGURE AND ITEM NUMBER INDEX

FIG.	ITEM	STOCK NUMBER	FSCM	PART NUMBER
KIT			29092	85G3131
KIT			31007	213672R93
KIT			31007	310447R91
KIT			35510	50024
KIT			71500	162970R92
KIT			79960	C181-188
KIT			79960	K2192
KIT			83946	9969041291
KIT			89346	217992R93
KIT			89346	312309R9 1
KIT		2520-00-702-4578	23040	B6T7039A
KIT		2530-00-649-9448	78500	205
KIT		2530-00-732-5143	06853	229417
KIT		2805-00-854-6652	89346	213442R91
KIT		2910-00-410-6933	29092	85R3149
KIT		2920-00-406-7263	89346	362881C91
KIT		2920-01-169-3780	00642	XH2698
KIT		3040-00-436-1468	36479	KI64
KIT		3930-00-587-7019	62983	922733
KIT		4310-00-971-1910	97907	8865458
KIT		4320-00-147-1932	62983	923484
KIT		4810-00-881-0935	24522	S RK250 E
KIT		5330-00-104-2412	89346	133476R92
KIT	23	2530-00-401-8122	27315	38Z2209
KIT	195		89346	5705728
1	1	2805-00-469-9229	27315	510183
1	2	5310-00-732-0560	96906	MS51968-14
1	3	5310-00-584-5272	96906	MS35338-48
1	4	5340-00-383-8815	22337	CA368-2
1	5		27315	816N129
1	6	5340-00-383-8816	22337	CA368-8
1	7	5306-00-241-0195	27315	820T36
1	8		27315	16-8100J0573
1	9	5305-00-465-8016	27315	20T73630174
1	10	5310-00-820-6653	96906	MS35338-50
1	11		27315	60-8100J0573
1	12	5305-00-465-8014	27315	20T7363DI17
1	13	5310-00-982-4908	96906	MS21045-6
1	14	2920-00-477-8230	89346	145339R1
1	15	5305-00-226-7768	96906	MS90726-115
1	16	5340-00-434-1328	16662	33-305822RI
2	1	2805-00-150-1427	27315	510230
2	2	5970-00-176-7709	89346	83815H
2	3		31007	314351R91
2	4	5310- 00-761-6882	96906	MS 51967-2
2	4	5310- 00-761-6882	96906	MS51967-2
2	5		27315	214P68
2	5		27315	214P68
2	6	5305-00-071-2509	96906	MS90728-12
2	7	5306-00-434-1538	92679	275999RI
2	8	5306-00-434-1507	29930	364257R1

## CROSS-REFERENCE INDEXES

## FIGURE AND ITEM NUMBER INDEX

FIG.	ITEM	STOCK NUMBER	FSCM	PART NUMBER
2	9	5315-00-013-7228	96906	M524665-423
2	10	5310-00-850-6876	96906	M5S35692-49
2	11	5310-00-951-7209	96906	MS27183-22
2	12	5340-00-409-5788	76005	J8006-1
2	13		27315	18H3892D405
2	14		27315	20T5443D9
3	1		89346	133466R31
3	2		31007	133575R2
3	3	5330-01-159-1096	89346	133577R4
3	4	5315-01-068-6964	89346	141260
3	5	4730-00-202-9170	76474	1-8PIPEPLUG
3	6		70960	208-03
3	7		31007	16845R1
3	8		31007	133443R1
3	9		31007	133442R1
3	10		89346	224839R1
3	11	5310-00-422-0587	89345	151341R1
3	12		31007	133444R1
3	13		89345	133453R1
3	14		31007	133466
3	14		89346	292287C9I
3	15	4730-01-046-4056	24617	444667
3	16		31007	444783
3	17	4730-00-412-3540	31007	13467R1
3	18	3120-00-350-9849	89346	133452R
3	19	5305-00-115-9526	96906	MS18154-58
3	20	5310-00-637-9541	96906	MS35338-46
3	21			31007133461R1
3	22			89346304516C92
3	22	5330-00-406-5180	89346	133462R1
4	1	5310-00-809-5998	96906	MS27183-18
4	2		31007	1141404R1
4	3		29930	133549R1
4	4	2805-00-405-7531	92679	601706C92
4	5		89346	133818R1
4	6	4730-00-044-4587	96906	MS 51884-7
4	7	4730-00-278-3054	24617	219191
4	8		89345	133514R91
4	9		31007	303639R1
5	1		31007	258137R95
5	2	2805-00-219-9466	89346	61440HA
5	3	5330- 00-2 91-1982	79150	35020
5	4	3110-00-176-7482	89346	62274VA
5	5	53 05-00-068-0500	96906	MS90725-3
5	6	473 0-00-101-2616	92679	126045
5	7		31007	16023D
5	8	5340-00-054-1414	96906	S 35648-15
5	9		31007	214045R1
5	10	4730-00-226-1196	78500	208-03
5	11		31007	18622HBX
5	12		31007	103718

## CROSS-REFERENCE INDEXES

## FIGURE AND ITEM NUMBER INDEX

FIG.	ITEM	STOCK NUMBER	FSCM	PART NUMBER
5	13		14170	340-8300010-9
5	14		89346	118548HA
5	15	5307-00-434-1781	92679	26893H
5	16	5305-00-115-9526	96906	MS18154-58
5	17	5310-00-637-9541	96906	MS35338-46
5	18		3100T	72988R1
5	19	5330-00-599-3694	92679	72989R1
5	20		31007	445671
5	21		31007	118615H
5	22	4730-00-044-4587	96906	MS51884-7
5	23		31007	118608H
5	24	5315-00-409-5741	31007	141221
5	25		31007	98375H
6	1		89346	325047C1
6	2		19204	5301485
6	3		31007	200835
6	4		29930	118642HA
6	5		29930	118641HA
6	6		80020	A89816-41
6	7		31007	253736R11
6	8		31007	61486H
6	9		31007	341415R21
6	9	2805-00-401-0596	92679	341416R92
6	10	4730-00-278-3054	24617	219191
6	11		89346	258413C1
6	12	4730-00-193-0871	96906	MS51187-7
6	13		31007	120583
6	14		89346	213237R2
6	14	5330-00-410-8776	89346	304514C92
6	15		31007	445684
6	16	4730-00-044-4587	96906	MS51884-7
7	1	2805-00-405-7529	89346	242882R93
7	2		31007	287842C91
7	3	3120-00-184-1840	89346	287848C93
7	4	5315-00-021-8211	96906	MS35756-35
7	5	2805-00-758-5771	89346	133484R91
8	1		31007	86900R1
8	2		31007	133696R1
8	3	5330-00-981-3823	89346	133521R1
8	4		31007	133448R92
8	5	5330-00-599-2023	92679	261008R
8	6	5330-00-891-2538	89346	133625R1
8	7	5310-00-637-9541	96906	MS35338-46
8	8	5305-00-115-9526	96906	MS18154-58
8	9		89346	133570R2
8	10	5305-00-990-8632	96906	MS90728-73
8	11	5310-00-637-9541	96906	MS35338-46
8	12	5305-00-269-3219	96906	MS90725-69
8	13	5305-00-269-3217	96906	MS90725-67
8	14		31007	2L7958R1
8	15	5310-00-582-5965	96906	MS35338-44



## CROSS-REFERENCE INDEXES

## FIGURE AND ITEM NUMBER INDEX

FIG.	ITEM	STOCK NUMBER	FSCM	PART NUMBER
8	16		96906	MS35265-77
8	17		31007	4500105R91
8	18	5310-00-530-1431	19207	5301431
8	19	531 0-00-402-0229	89346	104007R1I
8	20		31007	4051905R1
8	21	531-000-959-4675	96906	MS35340-46
8	22	5305-00-406-2281	29510	275804RI
8	23	2805-00-758-5771	89346	133484R9 1
8	24	5305-00-068-0511	96906	MS90728-62
8	25	5305-00-115-9526	96906	MS18154-58
9	1	5305-00-543-2419	96906	MS35291-061
9	2	5310-00-637-9541	96906	MS35338-46
9	3		96906	MS35750-20
9	4	3110-00-198-1775	60380	8H680H
9	5	5330-00-895-5940	29930	361123R91
9	6		31007	315761R91
9	7		31007	251450 R1
9	8		29510	290700
9	9		31007	141106
9	10	5305-00-988-7845	96906	MS16995-82
9	11		31007	258138R2
9	12	5305-00-115-9526	96906	MS 1854-58
9	13		31007	261785R1
9	14		89346	116457 H
9	15		29510	261786R2
9	16	5310-00-402-0229	89346	104007R1
9	17	5310-00-530-1431	19207	5301431
9	18		31007	139602R92
9	19		31007	9742R1
9	20		31007	1164564
9	21		29930	16089D
9	22	5305-00-269-3218	96906	MS90725-68
9	23		31007	316184R1
9	24	5310-00-407-9566	96906	MS35338-45
9	25	5310-00-880-7746	96906	MS51968-5
10	1		89346	116450H
10	2		31007	24875R9L
10	3	3120-00-712-6447	89346	133272HE
10	4		89346	118609HCX
10	5		31007	118616HCX
10	6		31007	118629H
10	7		31007	118623HEX
10	8		92679	23421VA
11	1		31007	9409129
11	2		89346	4051818R21
11	3	3020-00-845-4314	29510	133483R1
11	4		31007	20938R1
11	5	5310-00-422-0589	31007	328600C1
11	6		31007	678177C1
11	7		89346	7158R1
11	8		89346	20939R1

## CROSS-REFERENCE INDEXES

## FIGURE AND ITEM NUMBER INDEX

FIG.	ITEM	STOCK NUMBER	FSCM	PART NUMBER
12	1		31007	310243R91
12	2		79150	48056
12	3		31007	16023D
12	4		31007	345380R1
12	5	5310-00-834-7606	96906	MS35340-48
12	6	53 06- 00-182-922 8	96906	MS9519-08
12	7		92679	4052492R11
12	8	3020-00-846-0776	89346	131862R1
12	9		31007	9409532
12	10		92679	23421VA
12	11		96906	314316R1
12	12	5305-00-732-0511	96906	MS90728-110
12	13	5310- 00-584-5272	96906	MS35338-48
13	1		31007	607359C91
13	2	2805-00-471-8228	29510	607358C91
13	3		31007	603922C1
13	4		31007	133530R2
13	5		31007	213383R1
13	6	2805-00-405-7530	89346	133524R32
13	7	3120-00-860-9853	89346	133699R1
13	8		89346	133525R3
13	9	312 0- 00- 073-9817	89346	133609 R11
13	10	3120-00-073-9817	89346	133609R11
13	11		98349	LIOIF+20
13	11	2805-00-168-4919	89346	222020R11
13	11	28C5- 00-979-6130	82913	P7463
13	12		89346	58102R1
13	13		31007	135762R1
14	1		31007	211673R92
14	1	2805- 00-401-0624	89346	213899R92
14	2	2805-00-793-2355	76255	P782AX
14	3		89346	61370HA
14	4		30612	16014
14	5	2805-00-355-3186	23382	IN118701HAX
14	6		31007	118704HA
14	7	3120-00-712-6442	89346	118703HA
14	8		89346	71745R93
14	9	3120-00-712-6508	89346	2L284U R11
14	10	5306-00-422-1163	89346	348170C1
15	1	2805-00-102-2982	89346	2130 54R91
15	2	5315-01-063-8949	89346	431787
15	3	2805-00-401-9519	89346	133564R1
15	4	5305-00-406-2278	89346	70425R1
15	5	3020-00-192-8494	89346	133576R91
15	6		89346	133547R1
15	7		89346	133573R1
15	8	5310-00-893-5993	82934	5215617R1
15	9		31007	133915R91
15	10		89346	133896R1
15	11	3120-00-350-9887	01212	2197DR
15	12	3120-00-221-9029	89346	133898R1

## CROSS-REFERENCE INDEXES

## FIGURE AND ITEM NUMBER INDEX

FIG.	ITEM	STOCK NUMBER	FSCM	PART NUMBER
15	13	3120-00-487-3767	89346	133899R1
16	1	2805-00-401-0625	89346	118544HE
16	2	3020-00-355-3943	89346	77460R91
16	3	5310-00-734-3069	19207	7343069
16	4	5310-00-514-8405	89346	16025D
16	5	5305-00-406-2278	89346	70425R1
16	6		31007	16027D08
16	7	5315-00-021-8211	96906	MS35756-35
17	1		31007	133675R1
17	2	5310-00-0269-5895	88907	SKA1655
17	3	5306-00-226-4835	96906	MS90728-42
17	4	5330-00-678-0614	89346	133689R1
17	5	5360-00-224-1665	29930	133646R1
17	6	2805-00-459-7C34	89346	133700 R21
17	7	3120-00-350-9851	89346	133807R2
17	8		31007	1336764R1
17	9		29930	133645R1
17	10		89346	167013R1
17	11	5340-00-7118-5202	89346	133927R1
17	12	2805-00-981-3818	89346	133863R1
17	13	5360-00-678-0609	29930	133473R1
17	14	5360-00-678-0608	29930	133472R1
17	15	533 0-00-860-9855	89346	133875R3
17	16		31007	133693RL
17	17	2805-00-460-7002	31033	AS2215
17	18	4820-00-073-9819	29510	379089C1
17	19		76255	G563
17	20	28C5-00-847-9775	76255	G-564
17	21	2805-00-674-0398	76255	V1795N
17	22	2805-00-401-9518	84659	32990
17	23	2805-00-844-6929	89346	865828R93
17	24	2805-00-844-6411	89346	133793R91
17	25		31007	167014R1
17	26	2805-00-860-9857	29510	60437R1
17	27	2805-00-459-7035	89346	133701R21
17	28	3120-00-3 50-9851	89346	133807R2
17	29		89346	133642R1
17	30	3120-00-350-9849	89346	133452R1
17	31		89346	133673R21
17	32	5340-00-891-0310	89346	109544R1
17	33		89346	325047C1
17	34		89346	133551R1
18	1	5340-00-718-5202	89346	133927R1
18	2		89345	16051D
18	3		29930	16043D
18	4		31007	99213R91
18	5		31001	99212R91
18	6	5310-00-600-6850	29930	133093R1
18	7	5305-00-356-4117	29930	16067DA
18	8		89346	66701R2
18	9	5360- 00-598-6743	29930	160450

## CROSS-REFERENCE INDEXES

## FIGURE AND ITEM NUMBER INDEX

FIG.	ITEM	STOCK NUMBER	FSCM	PART NUMBER
18	10	2805-00-390-9474	89346	61472HBX
18	11	5340-00-891-0310	89346	109544R1
18	12		89346	100589H
18	13		29930	66364R1
18	14	5305-00-269-3219	96906	MS90725-69
18	15		89346	95507R
18	16	3040 00-176-7505	89346	61471H BX
18	17	5340-00-891-0310	89346	109544R1
18	18		89346	16044-D
19	1	5310-00-208-4239	98960	351
19	2	5310-00-080-6004	96906	MS27183-14
19	3		31007	10675D
19	4		92679	61487HDX
19	5	5330-00-599-3733	19207	5626138
19	6		89346	62266V
19	7	5360-00-386-3650	77220	E274
19	8	5360-00-386-3649	77220	E275
19	9	2805-00-401-0619	29510	615324C1
19	10	2805-00-2 93-9699	59875	R159
19	11	28C5-00-560-1914	89346	59965R2
19	12	2990-00-593-2778	89346	59967R2
19	13		89346	59966R1
19	14	2 805-00-369-8081	89346	153230R91
19	15	3120-00-809-6608	89346	133274HA
19	16		16774	CS344
19	17		59875	CS345
19	18		89346	26726HB
19	19		31007	70259R1
19	20	5330-00-246-0305	31007	61482H
19	21		89346	61481HA
19	22		31007	MS90725-29
19	23	5310-00-407-9566	96906	MS35338-45
19	24	2805-00-632-4109	76255	V1688S
19	25		31007	134223
19	25		31007	134237R1
19	25		92679	134236R1
19	26	2805-00-386-3656	59875	G695
19	27	2805-00-546-0097	95019	V-1154
19	28	5330-00-695-1364	89346	111024R1
19	29		31007	117861HA
19	29	5365-00-219-8995	23382	IN115815HA
19	30	2805-00-392-5370	59875	G540
19	31		31007	16578R1
19	32	5310-00-167-0836	88044	AN960-516L
19	33		31007	61104VD
19	33	2805-00-741-2181	89346	16040DD
20	1		31007	205779R92
20	2		31007	220721R11
20	3	5330-00-710-6822	89346	147724 R
20	4		31007	232287R11
20	5	5360-00-409-5733	29930	215671 R

## CROSS-REFERENCE INDEXES

## FIGURE AND ITEM NUMBER INDEX

FIG.	ITEM	STOCK NUMBER	FSCM	PART NUMBER
20	6	2940-00-860-9850	73370	CH334PL
20	7	5330-00-678-0620	89346	252522C1
20	8		31007	205969R91
20	9	4730-00-089-2515	21450	444618
20	10		31007	205966R2
20	11		89346	205957R1
20	12		89346	228275RI
20	13		89346	205955R1
20	14	5310-00-403-5415	89346	205964R1
20	15	5330-00-944-6059	29930	383878R1
20	16	5310-00-584-5272	96906	MS35338-48
20	17	5305-00-071-2069	96906	MS90728-113
20	18		89346	16097D0
20	19		31007	332997C1
20	20	2815-00-788-5833	29510	336079R91
20	21	53100-0-637-9541	96906	MS35338-46
20	22	5305-00-269-3217	96906	M590725-67
20	23	5310-00-880-7745	96906	MS51968-11
20	24		31007	26719H
20	25	5307-00-434-1781	92679	26893H
21	1		31007	216033R1
21	2		31007	274087R91
21	3		31007	4052533R1
21	4		31007	216042R1
21	5		89346	73014R1
21	6	531-00-209-1962	42280	61-0 542
21	7	5306-00-225-8498	96906	MS90725-33
21	8		31007	315757R11
21	9	5310-00-407-9566	96906	MS35338-45
21	10	5306-00-225-8496	96906	MS90725-31
21	11		31007	315756RII
21	12	5305-00-068-0511	96906	MS90728-62
21	13	5310-00-637-9541	96906	MS35338-46
21	14		31007	204699R1
21	15		31007	228661R1
21	16		31007	228662R1
21	17	5330-00-599-3694	31007	72989RI
21	18		31007	205588R1
21	19	5306- 00-22 5- 9089	96906	MS90726-34
21	20	5306-00-226-4824	96906	MS90728-31
21	21		31007	205589R1
21	22	5305-00-225-9091	96906	M590726-36
21	23	5310-00-762-6213	96906	MS51968-32
22	1	4320-00-419-9032	89346	213393R92
22	2	3020-00-450-1626	89346	213392R1
22	3		29930	112011
22	4		31007	103905
22	5		31007	890867R91
22	6	2805- 00-355-32 02	29930	16082D
22	7		89346	16078DB
22	8		89346	118690H

## CROSS-REFERENCE INDEXES

## FIGURE AND ITEM NUMBER INDEX

FIG.	ITEM	STOCK NUMBER	FSCM	PART NUMBER
22	9	5310-00-582-5965	96906	MS35338-44
22	10	5305-00-068-0502	96906	MS90725-6
22	11	5330-00-434-1362	89346	137550HA
22	12	305-00-115-9526	96906	MS18I54-58
22	13	28C5-00-480-7528	89346	1471O0 R91
22	14		64104	B3999
22	15	5330-00-136-2810	89346	3405H
22	16	5310-00-732-0558	96906	MS51957-8
22	17	5310-00-732-0559	96906	MS51968-8
22	18	5310-00-637-9541	96906	MS35338-46
22	19	5310-00-809-4061	96906	MS27183-15
22	20		31007	92086R1
22	21		31007	34259H
22	22		29510	84046RII
22	23		31007	1118692H
22	24	5305-00-068-051	96906	MS90728-62
22	25		89346	118693HA
22	26	5315-00-012-0123	96906	MS24665-355
23	1	4730-00-847-9623	40342	C10712
23	2	5340-00-843-8582	89346	39093H
23	3	4720-00-410-6124	96906	MS521301 A2120
23	4	4730-00-278-4284	92679	144127
23	5	4820-00-845-5466	70040	CV698C
23	6	4730-00-196-1465	96906	MS51873-25
24	1			3100726114H0
24	2			89346891524R1
24	3	3120-00-689-4152	89346	t33876 R
24	4	6680-00-981-3825	89346	133707R9 1
24	5		89346	133697R1
24	6	5310-00-761-6882	96906	MS51967-2
24	7	5310-00-582-5965	96906	MS35338-44
24	8		31007	133822R1
24	9	5305-00-068-0500	96906	MS90725-3
24	10			89346133522R1
24	11			2993061263VA
24	12	5330-00-136-2810	89346	3405H
24	13			29930133492R1
24	14	2940-00-494-9471	89346	133735R1
25	1	2805-00-979-6132	89346	213368R91
25	2			77445577736
25	3	3020-00-233-7936	92679	212775R1
25	4			31007103905
25	5			31007133877RI
25	6			89346166541R1
25	7			31007133513R1
25	8	5310-00-407-9566	96906	MS35338-45
25	9	5306-00-225-8498	96906	MS90725-33
25	10	5315-00-298-1499	96906	MS24665-360
25	11		89346	133490R91
25	12		31007	133487R11
25	13		31007	213368RI

## CROSS-REFERENCE INDEXES

## FIGURE AND ITEM NUMBER INDEX

FIG.	ITEM	STOCK NUMBER	FSCM	PART NUMBER
25	14		89346	133603R1
25	15	5310-00-637-9541	96906	M5S35338-46
25	16		96906	M290725-60
25	17	5330-00-438-6948	89346	280650C1
25	18		89346	337469C11
25	19		31007	405253341
25	20	5330-00-136-2810	89346	3405H
25	21	530600-225-8496	96906	MS90725-31
26	1		31007	212779R1
26	2	5310-00-189-1973	89346	144409
26	3	4730-00-113-5473	96906	MS39177-9
26	4	4730-00-138-3905	29510	144466
26	5	4730-00-270-4620	31007	125733
26	6		29510	345283R1
26	7		31007	122316R91
26	8		31007	4052526R1
26	9	4710-00-497-1928	92679	345282R
26	10	4730-00-278-4294	09605	P6144
26	11		31007	133694R1
26	12		31007	445671
26	13	4820-00-410-6187	29930	134519
26	14	4730-00-278-3054	24617	219191
26	15	5330-00-891-2538	89346	133625R1
26	16		31007	213031R1
26	17	5310-00-637-9541	96906	MS35338-46
26	18	5305-00-725-2317	96906	MS90728-64
26	19	5305-00-115-9526	96906	MS18L5-58
26	20	3120-00-350-9851	89346	133807R2
26	21		92679	4052527R1
26	22		31007	83319H
26	23	5330-01-083-4468	29510	133456R3
26	24		31007	133679R1
26	25		89346	306460C92
26	26		89346	133648R1
26	27	2930-00-405-7539	92679	133678R91
26	28		31007	133680R1
26	29	5310-00-407-9566	96906	MS35338-45
26	30	5306-01-5-8519	96906	MS90725-36
26	31	4730-00-202-9170	76474	1-8PIPEPLUG
27	1		29510	331031C91
27	2	2940-00-860-9850	73370	CH334PL
27	3	5330-00-678-0620	89346	252522C1
27	4		31007	214047R3
27	5	3110-00-100-6170	96906	MS19059-2430
27	6	5360-00-256-7498	29930	13364R
27	7	5330-00-136-2810	89346	3405H-
27	8	5365-00-289-1579	23040	GPW6727
27	9	5360-00-409-5733	29930	215671R1
27	10		31007	232287R1
27	11		31007	445671
27	12	5330-00-710-6822	89346	147724R1

## CROSS-REFERENCE INDEXES

## FIGURE AND ITEM NUMBER INDEX

FIG.	ITEM	STOCK NUMBER	FSCM	PART NUMBER
27	13		89346	220721R3
27	14	5305-00-071-1788	96906	MS90728-87
27	15	5310-00-209-0965	96906	MS35338-47
27	16		89346	133590R1
28	1		31007	133705R11
28	2		31007	62498H
28	3	5305-00-860-4527	29930	133757R1
28	4	5310-00-637-9541	96906	MS35338-46
28	5	5305-00-543-2419	96906	MS35291-061
28	6	5330-00-678-0618	89346	133918R91
28	7		89346	133451R1
28	8		19207	7617319
28	9	5310-00-858-7702	89346	159689R
28	10		31007	133757
28	11		89346	133450R1
28	12	5330-00-678-0619	89346	133633R2
29	1	4820-00-708-9524	18265	MLVOO-7052
29	2		31007	131243
29	3		31007	217975R9
29	4	4730-00-289-1254	96906	MS51815-6
29	5	4730-00-249-2029	91340	09484-5528
29	6		31007	4445764
29	7	4730-00-196-2055	04718	96-014
29	8		31007	89725HBX
29	9	4730-00-193-0871	96906	MS51187-7
29	10	4730-00-278-3054	24617	219191
29	11		31007	89725HB
29	12		31007	445761
29	13	5305-00-069-5579	96906	MS90725-95
29	14	5310-00-809-4085	96906	MS27183-16
29	15	5330-00-355-3188	19207	7002458
29	16		31007	89724HB
29	17	28C5-00-176-7132	89346	54949HAX
29	18		29930	31497H
29	19		29930	54951HA
29	20		31007	54950H
29	21		79150	18637
29	22		31007	258134R2
29	23		31007	MS90725-60
29	24	5315-00-514-2367	96906	MS35671-29
29	25		31007	139103R1
29	26	5310-00-509-9467	89346	161350DA
29	27	5310-00-732-0559	96906	MS51968-8
29	28		31007	262238R1
29	29		29510	L1422D
29	30	5330-00-409-5769	89346	139102R1
29	31		96906	MS35335-46
29	32	5310-00-880-7744	96906	MS51967-5
30	1	2520-00-436-3019	36479	LP-1082-002
30	2		36479	C71-28
30	3	5360-01-228-4102	36479	C6-53



## CROSS-REFERENCE INDEXES

## FIGURE AND ITEM NUMBER INDEX

FIG.	ITEM	STOCK NUMBER	FSCM	PART NUMBER
30	4		36479	C65-29
30	5		36479	C60-90
30	6		36479	AC74-28
30	7		36479	YC10
30	8		36479	C74-28
30	9	2520-00-491-3061	36479	C73-28
30	10		364679	X11-20
30	11		36479	C73-23
30	12		36479	C23-7
30	13	2520-00-195-5873	36479	AC83-5
30	14	5310-00-411-9064	36479	C73-27
30	15		36479	AC4-58
30	16		36479	C98-3
30	17		36479	110-6
30	18		364679	X87-3
30	19		364679	C83-5
30	20	4730-00-050-4208	96906	MS15003-1
30	21	5360-00-442-6980	36479	C6-44
30	22	3110-00-554-5717	364179	X15-194
30	23		36479	X72-65
30	24		36479	AC120-3
31	1	2520-00-485-9332	36479	140-6-750
31	1	2520-00-495-7222	36479	140-6-749
31	2		36479	C19-169
31	3	2520-00-412-3799	36479	C18-409
31	4	5320-00-262-6488	96906	MS16536-93
31	5		36479	X14-11
31	6		36479	C16-275
31	7		36479	C16-276
31	8		36479	C26-32
31	9	2520-00-311-6219	36479	C25-70
31	10	2520-00-436-3021	36479	AC1-126
31	11	3110-00-443-5982	36479	X50-43
31	12		36479	5144-37
31	13		36479	C2-157
31	14	5360-0-4602-0148	36479	C5-110
31	15	5360-00-402-2717	36479	C5-108
31	16		36479	C93-2
32	1		27315	2100J394
32	2	2520-00-436-1476	36479	LP1707-002
32	3	5310-01-032-0569	61208	M2027AN
32	4		96906	MS35334-34
32	5	3020-00-374-1027	61208	6625A
32	6	5310-00-189-8432	61208	2727
32	7		61208	M2406AV
32	8		61208	Z6158F
32	9	5360-00-664-7844	61208	A1069
32	10	2520-00-857-1671	61208	A5579D
32	11	3895-00-371-7507	61208	5791
32	12	4720-00-362-0166	61208	A1663
32	13	4730-00-221-8749	61208	M1283

## CROSS-REFERENCE INDEXES

## FIGURE AND ITEM NUMBER INDEX

FIG.	ITEM	STOCK NUMBER	FSCM	PART NUMBER
32	14	4720-00-802-2038	61208	M1292A
32	15	4730-00-158-0868	61208	M1284
32	16	2520-00-436-1479	61208	S55
32	17	3040-00-257-0820	31245	45550-003-31
32	18	2520-00-392-3583	61208	117C-8
32	19	5365-00-447-8859	61208	120C8
32	20	5305-00-206-3532	61208	M2002BB
32	21	5310-00-246-0197	61208	M1930F
32	22	2520-00-426-1876	61208	21378
32	23	5315-00-073-0016	61208	B1537D
32	24	3040-00-360-4149	61208	119-B2
32	25	5315-00-245-3578	61208	B1535B
32	26	5305-00-465-5854	27315	202646D9
32	27	4730-00-050-4208	96906	MS15003-1
32	28		27315	20H1380D25
32	29		27315	210152
32	30		27315	206P2D1
32	31		27315	2201417
32	32		27315	229N36
32	33		27315	210153
32	34	5315-00-616-5522	96906	MS35756-12
32	35		43334	Z99605XICJ
33	1	2520-00-376-1087	61208	A60
33	2	5315-00-363-6432	61208	2245
33	3		61208	81538D
33	4	3810-00-463-6969	92679	373500
33	5	3810-00-463-6970	61208	103F
33	6	5315-00-245-9197	61208	B1535C
33	7	5360-00-205-5422	61208	C97
34	1		27315	8100N0213F2
34	2	5310-00-761-6882	96906	MS51967-2
34	3	5310-00-582-5965	96906	MS35338-44
34	4		27315	818P104
34	5	5305-00-071-2510	96906	MS90728-13
34	6	4730-00-555-3854	66295	4512
34	7		27315	827P49
34	8	5305-00-050-9231	96906	MS51957-65
34	9	5310-00-045-3296	96906	MS35338-43
34	10	5310-00-934-9758	96906	MS35649-202
34	11	2530-00-195-5932	27315	14Z215
34	12		27315	806P157D2
34	13		27315	8161791
34	14	3120-00-618-5641	70417	AA1232-4
34	15	5305-00-068-0511	96906	MS90728-62
34	16	5310-00-732-0558	96906	MS51967-8
34	17	5310-00-637-9541	96906	MS35338-46
34	18		27315	806112
34	19	5315-00-839-5822	96906	MS24665-353
34	20		27315	815P47
34	21		27315	1913650D6
34	22	5360-00-404-1453	27315	81712

## CROSS-REFERENCE INDEXES

## FIGURE AND ITEM NUMBER INDEX

FIG.	ITEM	STOCK NUMBER	FSCM	PART NUMBER
34	23		27315	8181431
34	24	5305-00-269-3217	96906	MS90725-67
34	25	47130-00-72-0031	96906	MSL5003-5
34	26	5315-00-616-5501	96906	MS35756-20
35	1	2910-000-40-880	89346	400939C9I
35	2		29092	38R339
35	3		29092	3LRL53A
35	4		29092	5R247
35	5		29092	46R3
35	6		31007	282134CL
35	7		29092	52R44
35	8	5310-00-582-5965	96906	MS35338-44
35	9		31007	157963RI
35	10	5330-00-434-1469		290928R648
35	11		29092	25R485A
35	12		29092	5R375
35	13		29092	16R227A
35	14		29092	38R593
35	15		29092	46R1
35	16		29092	6R3433A
35	17		29092	10R526A
35	18		29092	10R668
35	19		29092	8R632
35	20	5305-00-769-1178	29092	5R523
35	21	5305-00-018-7418	29092	5R368
35	22		29092	01R1772A
35	23	5315-00-828-8190	96906	MS24665-69
35	24			2909233R311A
35	25			2909237R121
35	26	5305-00-622-9475	96906	MS35265-41
35	27			290923R583A
35	28			290925R415
35	29	5305-00-543-2752	96906	MS35265-45
35	30			31007122515RI
35	31	5310-00-982-4936	96906	MS27040-7
35	32			2909249R1003
35	33			2909238R3110
35	34	5305-00-695-7206	29092	5R372
35	35			2909240R385
35	36			290922R211A
35	37			290925R474
35	38			2909221R319A
35	39			2909249R242
35	40	5305-00-769-1180	29092	5R1161
35	41			2909249R287
35	42			290928R576
35	43			2909246R[31
35	44			2909227R70
35	45			2909238RL77
35	46			290928R624
35	47	2910-00-410-6929	29092	18R28A

## CROSS-REFERENCE INDEXES

## FIGURE AND ITEM NUMBER INDEX

FIG.	ITEM	STOCK NUMBER	FSCM	PART NUMBER
35	48		29092	8R1157
35	49	5365-00-338-1275	29092	7R113
35	50		29092	27R113
35	51		29092	46R11
35	52		29092	28R94
35	53		29092	38R465
35	54		29092	27R132
35	55		29092	30R166A
35	56		29092	23R136
35	57		29092	14R20A31
35	58		29092	14R280
35	59		29092	22R40-57
35	60		29092	25R471A3
35	61		29092	14R258BA55
35	62		29092	8R598
35	63		29092	17R21
35	64		29092	4SR94
35	65	4730-00-4617-1133	29092	19R124
35	66		29092	2R21OA
35	67	5330-00-434-1469	29092	8R648
35	68		29092	15R126
35	69		29092	38R320
36	1	9505-00-434-1775	89346	12736D
36	2	5340-00-374-5210	29092	27R51
36	3		29092	5R370
36	4	2910-00-605-1109	29092	35R148A
36	5		89346	365251C91
36	6	5350-00-828-8190	96906	MS24665-69
36	7		29092	63R821A
36	8	5310-00-274-8707	96906	MS35338-61
36	9	5310-00-934-9754	96906	MS35650-382
36	10	5330-00-451-9220	29092	8R649
36	11		29092	34R587A5
36	12	5305-00-470-9581	29092	5R556
36	13	5360-00-200-5415	29092	38R276
36	14		29092	29R96
36	15	5305-00-121-7771	29092	5R476
36	16		31007	136224R1
36	17		29092	36R164
36	18		29092	63R249A
36	19	5305-00-994-1658	29092	5R638
36	20		29092	79RB84A
36	21	2910-00-410-6932	29092	35R136A
36	22		29092	38R597
36	23		29092	34R1011
36	24	5305-00-994-1657	29092	5R637
36	25	4730-00-328-9679	29092	19R92
36	26		29092	8R482
36	27	2940-00-753-9068	29092	57R19A
36	28	5360-00-338-1591	29092	38R342
36	29	4730-00-277-8269	89346	137420

## CROSS-REFERENCE INDEXES

## FIGURE AND ITEM NUMBER INDEX

FIG.	ITEM	STOCK NUMBER	FSCM	PART NUMBER
36	30		31007	118831
36	31	3110-00-117-0560	29092	13R68
36	32		29092	38R2711
36	33	5360-00-249-2166	29092	38R212
36	34	5310-00-273-7677	29092	46R89
36	35	5330-00-441-7516	29092	27R31
36	36		29092	22R53-42
36	37		29092	8R725
36	38		29092	40R348
36	39		29092	84724
36	40	5305-00-993-8670	29092	5R335
36	41		29092	9R46
36	42	5305-00-358-5484	06848	P20904
36	43		29092	464367
36	44		29092	5R480
36	45		29092	9R80
36	46	5310-00-880-7744	96906	MS51967-5
36	47	5310-00-407-9566	96906	MS35338-45
36	48	2110-00-594-5132	79150	12215
36	49		31007	131890RI
37	1		79960	0-13590
37	2		79960	C46-69
37	3		79960	NSS
37	4			79960B2-11P4
37	5		79960	B2-111P
37	6			79960C131-36
37	7		79960	194-12
37	8			79960157-8
37	9	5330-00-470-9064	79960	C131-33
37	10	2910-00-354-5015	79960	F2XI13
37	11	5330-00-358-5682	79960	156-3
37	12	4730-00-605-5329	79960	C138-46
37	13			79960C138-38
37	14			79960C21-235
37	15	5305-00-449-2548	79960	1315S5-5
37	16	5330-00-030-3819	79960	C141-4-2
37	17		79960	1301S25-12
37	18		79960	CR27-432
37	19	5305-00-492-2465	79960	18S8-[0-NP
37	20	5315-00-238-1587	79960	163-9
37	21		79960	C23-809
37	22	5305-01-013-3688	79960	T30158-6
37	23		79960	C55-7-14
37	24		79960	C36-52X1
37	25	2910-00-354-4974	79960	C85-40
37	26		79960	C42-22
37	27		79960	838-34-26
37	28		79960	C52-14-14
37	29	5310-0-358-5683	79960	T56-24
37	30		79960	CIOI-21
37	31	5305-00-765-2009	79960	1315S6-4

## CROSS-REFERENCE INDEXES

## FIGURE AND ITEM NUMBER INDEX

FIG.	ITEM	STOCK NUMBER	FSCM	PART NUMBER
37	32	5310-00-262-9717	79960	121S8
37	33	2910-00-360-6865	79960	C109-2
37	34	5340-00-598-9289	79960	C110-1
37	35	5305-00-619-5762	79960	78S8-10
37	36	5305-00-958-0664	96906	MS35207-244
37	37	5310-00-934-9754	96906	MS35650-382
37	38	5310-00-045-3296	96906	MS35338-43
37	39	2910-00-358-5002	79960	C106-2
37	40	5360-00-598-7786	79960	C112-6
37	41	5306-00-360-6880	79960	C140-2
37	42		79960	C105-87
37	43	4730-00-105-2684	79960	191-3
37	44	5310-00-292-3412	79960	156-14
37	45	4730-00-403-5530	79960	C66-33-1-65
37	46	5310-00-176-4123	79960	156-23
37	47	5365-00-307-6816	79960	C138-24
37	48		79960	C52-66-23
37	49		79960	C56-48
37	50		79960	C138-47
37	51	5310-00-291-9869	79960	156-10
37	52		79960	83-58
37	53	2910-00-354-4639	79960	CR41-1
37	54		79960	C97-10-1
37	55	2910-00-626-4010	79960	C77-18-22
37	56	5315-00-362-9070	79960	C120-15
37	57	2910-00-403-5527	79960	C81-68-45
37	58		79960	CR82-1-45
37	59		29930	416340
37	60	5310-00-637-9541	96906	MS35338-46
37	61	5310-00-732-0559	96906	MS51968-8
38	1		27315	820P356
38	2		19207	1-820P356-I
38	3		79470	C5105X5
38	4		99103	20538-4
38	5	4730-00-013-7398	72582	137398
38	6	4730-00-412-3510	89346	365252C91
38	7		31007	365256C1
38	8		31007	192107
38	9		31007	36251C9
38	10		31007	283173C2
38	11		31007	365255C1
39	1		27315	8100N1944
39	2	4730-00-068-6616	96906	MS39171-15
39	3		27315	9-8103N1944
39	4	5310-00-761-6882	96906	MS51967-2
39	5	5310-00-582-5965	96906	MS35338-44
39	6	5340-00-151-5854	00624	900729-19
39	7	4730-00-350-9761	81343	6-41201038A
39	8	4120-00-008-7252	27315	820P355D1
39	9	5305-00-988-1727	96906	MS35206-283
39	10	4730-0-00273-8561	96906	MS39169-15

## CROSS-REFERENCE INDEXES

## FIGURE AND ITEM NUMBER INDEX

FIG.	ITEM	STOCK NUMBER	FSCM	PART NUMBER
39	11		06853	204565
39	12		27315	26-8100N1944
39	13		22031	6-2-120202
39	14	5305-00-988-1725	96906	MS35206-281
39	15		27315	814119
39	16	2910-00-710-6054	96906	MS51321-1
39	17		72850	476474
39	18		72850	479133
39	19	5360-01-096-2717	72850	479132
39	20	5310-00-199-1789	72850	479138
39	21	5330-00-220-2631	72850	479139
39	22	4730-01-095-5584	72850	479137
39	23	2910-00-893-6402	93742	89-3679
39	24	2910-00-483-5176	72850	479012
39	25	2910-01-063-3144	72850	479130
39	26	5330-00-763-9322	72850	479136
39	27		72850	479237
40	12	910-00-071-3180	71500	M2213SA
40	2		71500	M118-109
40	3	5330-00-397-9752	12204	1320527
40	4	2910-00-764-6885	71500	30-125S
40	5		71500	F61-621
40	6	2910-00-374-3841	71500	F23-40
40	7		71500	F83-145
40	8		71500	MO-973
40	9		71500	M177-123
40	10		71500	M61-297
40	11		71500	11B69
40	12		71500	M150-152
40	13		71500	MI5OA16
40	14		71500	M203-715
40	15		71500	M1OI-265A
40	16		71500	M80-199
40	17		71500	M101-303A
40	18		71500	M203-46
40	19		31007	248474
40	20		31007	312343R1
40	21	4730-00-540-4142	30327	81LB5-161N
40	22	4730-00-288-9440	81240	GM118754
40	23	5305-00-115-9526	96906	MS18154-58
40	24	5310-00-637-9541	96906	MS35338-46
40	25	5310-00-080-6004	96906	MS27183-14
40	26		31007	86594R11
40	27		50023	V5385
41	1		31007	122316R91
41	2		31007	125929
41	3		31007	160640R1
41	4		31007	138V549-5
41	5		31007	4051823R11
41	6	4730-00-202-8967	08484	WWC440
41	7	4720-00-236-9497	29510	278570R1

## CROSS-REFERENCE INDEXES

## FIGURE AND ITEM NUMBER INDEX

FIG.	ITEM	STOCK NUMBER	FSCM	PART NUMBER
41	8		31007	149895R2
41	9	4730-00-419-8677	89346	149898R3
41	10	5330-00-494-2036	89346	133821R2
41	11	4730-00-908-3194	96906	MS35842-11
41	12	4720-00-236-9478	92679	278572R1
41	13		92679	278571R1
41	14	53G5-00-068-0500	96906	MS90725-3
41	15	5340-00-403-5141	29510	23141D
41	16	4730-00-246-9215	30379	105423
41	17	5310-00-761-6882	96906	MS5967-2
41	18	5310-00-582-5965	96906	MS35338-44
41	19		92679	278573R1
41	20	5310-00-637-9541	96906	MS35338-46
41	21	5305-00-115-9526	96906	MS18154-58
41	22		31007	278566R41
41	23		31007	251095R11
41	24		18265	FAEIO-3000
41	25	5340-01-164-0671	18265	PO-6071
41	26		18265	P19426
41	27		18265	P10-1880
41	28		18265	P5614
41	29	5310-00-118-3034	18265	P5301
41	30		18265	P10742
41	31		18265	P17041
41	32		31007	278637R1
42	1		31007	702172C
42	2		31007	265658R11
42	3	5305-00-115-9526	96906	MS854-58
42	4		31007	57714D
42	5		24161	28410
42	6	4730-00-908-3194	96906	MS35842-11
42	7		31007	86440R1
42	8	4730-00-405-6784	89346	864457R1
42	9		31007	60148D
42	10		09367	925758-5
42	11	4720-00-349-9007	31007	255575R2
42	12		31007	4052554R11
42	13		18265	FCA08-0750
42	14		18265	P7383
42	15		18265	P2823
42	16	5310-00-982-4949	96906	MS427040-11
42	17		31007	260790R91
42	18	5310-00-732-0558	96906	MS51967-8
42	19	5310-00-637-9541	96906	MS35338-46
42	20	5310-00-732-0559	96906	MS51968-8
42	21	5305-00-071-2091	96906	MS51957-91
43	1	5310-00-732-0558	96906	MS51967-8
43	2	5310-00-637-9541	96906	MS35338-46
43	3	53C5-00-068-0511	96906	MS90728-62
43	4		27315	827N362DI
43	5	5310-00-761-6882	96906	MS51967-2



## CROSS-REFERENCE INDEXES

## FIGURE AND ITEM NUMBER INDEX

FIG.	ITEM	STOCK NUMBER	FSCM	PART NUMBER
43	6	5310-00-582-5965	96906	MS35338-44
43	7		46717	LA674-19
43	8		19207	12-8100N1944-40
43	9			220316-2-120202
43	10	5305-00-988-1727	96906	MS35206-283
43	11	473C-00-708-1996	79470	69X6X6
43	12			2731527Q16
43	13			9862460-1
43	14	2910-00-898-4806	98624	50
43	15		98624	241
43	16		96906	MS35679-9
43	17		96906	MS35844-50
43	18		96824	1066E
43	19	5305-00-726-2550	96906	MS90727-163
43	20	5340-00-422-0585	27315	832135D6
43	21	5310-00-820-6653	96906	HS35338-50
43	22	5310-00-763-8905	96906	MS51968-20
43	23	5310-00-763-8920	96906	MS51967-20
44	1		27315	2100J360F3
44	2	5310-00-951-7209	96906	MS27183-22
44	3	5310-00-820-6653	96906	MS535338-50
44	4	5310-00-763-8905	96906	MS51968-20
44	5		98624	218
44	6		98624	MS21318-35
44	7		98624	218
44	8		71177	6
44	9	4730-00-107-2966	98624	EX620
44	10		98624	21
44	11	4730-00-231-3012	96906	MS20822-6-6
44	12	4720-00-349-8982	27315	44Z1051D24
44	13	4730-00-803-5765	96906	MS51504A6-2
45	1	5315-00-845-7787	96906	MS24665-289
45	2		31007	261818R1
45	3	5360-00-409-5731	92679	269409R91
45	4		31007	102821
45	5	5310-00-422-0399	29930	109084
45	6	5310-00-983-9467	96906	MS35691-8
45	7	5310-00-080-6004	96906	MS27183-14
45	8	5315-00-842-3044	96906	M5S24665-283
45	9	5315-00-839-5820	96906	MS24665-134
45	10	5310-00-809-4058	96906	MS27183-10
45	11		31007	261823R1
45	12		31007	258164R1
45	13	5310-00-971-7989	96906	M535691-5
45	14			29930104036
45	15	5315-00-610-5729	96906	MS35810-2
45	16		29510	279673R91
45	17	5365-00-424-7125	14351	D600L204
45	18	3110-00-275-0040	00658	A2005
45	19	3120-00-434-1316	29510	261813R1
45	20		31007	261808R12

## CROSS-REFERENCE INDEXES

## FIGURE AND ITEM NUMBER INDEX

FIG.	ITEM	STOCK NUMBER	FSCM	PART NUMBER
45	21		31007	271049R1
45	22	5315-00-017-9252	96906	MS24665-136
45	23		31007	46924D
45	24		31007	261808R1
45	25	5306-00-225-8496	96906	MS90725-31
45	26	5310-00-407-9566	96906	MS35338-45
45	27		31007	304637R91
45	28		31007	18530RI
45	29		31007	124543
45	30		31007	304639R1
45	31		31007	S12612039-1V
45	32		31007	304636RI
45	33		31007	304635R1
45	34	5307-00-206-2520	29930	351678R
45	35	5310-00-637-9541	96906	MS35338-46
45	36	5310-00-732-0559	96906	MS51968-8
45	37		31007	304641R1
45	38		31007	304640R1
45	39		29510	261817R2
45	40		31007	305246R2
45	41	5305-00-543-2419	96906	MS35291-061
45	42	5305-00-068-0511	96906	MS90728-62
45	43		31007	304648R2
45	44		29930	19984R1
45	45		29510	30402D
45	46		29510	313492R1
45	47		31007	261821R11
45	48		29510	261820R3
45	49		31007	271684R1
45	50	5305-00-465-5852	92679	260474R1
45	51	5310-00-851-2674	96906	MS35691-1
45	52	5315-00-616-5516	96906	MS35756-4
45	53	5310-00-582-5965	96906	MS35338-44
45	54	5305-00-071-2505	96906	MS590728-7
45	55		31007	258163R1
45	56	5315-00-995-9868	96906	MS35671-23
45	57		89346	291169C91
45	58		29092	7R530
45	59	2920-01-125-4306	29092	39R204
45	60		29092	39R363
46	1		27315	2100N231F1
46	2	3040-00-403-5504	41625	044660
46	3		41625	031030-4
46	4	5305-00-989-7434	96906	MS35207-263
46	5	5310-00-411-5251	41625	A41640
46	6	5305-00-465-5856	27315	0637V058
46	7	5305-00-957-6647	96906	MS35190-274
46	8		41625	A31039
46	9		41625	021572-5
46	10	5355-00-765-5688	41625	A35232-4
46	11		41625	A35297

## CROSS-REFERENCE INDEXES

## FIGURE AND ITEM NUMBER INDEX

FIG.	ITEM	STOCK NUMBER	FSCM	PART NUMBER
46	12		41625	A25319-1
46	13	5310-00-576-5752	96906	MS35333-39
46	14	5310-00-934-9758	96906	MS35649-202
46	15	53C6-00-656-0358	88044	AN3-6A
46	16	5365-00-168-7193	41625	A31538
46	17	2030-00-933-1630	41625	A31509
46	18	5310-00-045-3296	96906	MS35338-43
46	19	5310-00-934-9758	96906	MS35649-202
46	20		41625	838104
46	21		41625	B29498
46	22	5315-00-232-0841	41625	A31029
46	23	535-00-839-2326	96906	MS24665-281
46	24		41625	D32634
46	25	3120-00-368-6304	41625	A32660
46	26		27315	16P2810
46	27	5305-00-984-5689	96906	MS35206-309
46	28	5310-00-637-9541	96906	M535338-46
46	29		27315	16P2818
46	30	5315-00-842-3044	96906	MS24665-283
46	31	5310-00-080-6004	96906	M527183-14
46	32	5315-00-403-5414	27315	208120
46	33	2590-00-405-7445	41625	36C264
46	34	5305-00-984-6214	96906	MS35206-267
46	35		41625	A32013
46	36		41625	A35777
46	37		27315	216P412
46	38	5310-00-045-3296	96906	M535338-43
46	39	5310-00-934-9758	96906	MS35649-202
46	40		75272	H1C433
47	1		41625	843267A
47	2	5310-00-732-0558	96906	MS51967-8
47	3	5310-00-637-9541	96906	MS35338-46
47	4		27315	32Z423D6
47	5	2590-00-405-7452	41625	B048701-005-0180
48	1		27315	8100J0335
48	2	531C-01-070-2105	96906	MS51967-14
48	3	5310-00-584-5272	96906	MS35338-48
48	4		27315	816P532
48	5	5305-00-071-2069	96906	MS90728-113
48	6		75272	H1C319
48	7	5310-00-582-5965	96906	MS35338-44
48	8	5305-00-071-1315	96906	M551957-79
48	9		27315	19F79D333
48	10	5310-00-768-0319	96906	MS51968-2
48	11	5310-00-809-4058	96906	MS27183-10
48	12		01428	CA375j
48	13	3040-00-043-1622	01428	SP1002CP
48	14		27315	820P120D150
48	15	2540-00-401-8336	27315	8061227
48	16	5315-00-842-3044	96906	MS24665-283
48	17	5310-00-209-1962	42280	61-0542-1

## CROSS-REFERENCE INDEXES

## FIGURE AND ITEM NUMBER INDEX

FIG.	ITEM	STOCK NUMBER	FSCM	PART NUMBER
48	18		27315	820P315
48	19	3040-00-463-3930	01428	P1200CP
48	20	5310-00-045-3296	96906	MS35338-43
48	21	5310-00-934-9751	96906	MS535650-302
48	22		79470	1548
48	23		27315	818128
48	24	5340-00-151-5854	46717	LA674-19
48	25	5360-00-224-9915	27315	81713
48	26		27315	820P120049
49	1	290-00-405-7508	27315	27Z427
49	2	5340-00-843-4704	89346	145390R1
49	3	5330-00-845-6414	89346	145610R2
49	4	2990-00-406-7131	89346	274902C21
49	5	5330-00-844-7608	89346	145609RI
49	6		89346	145622R2
49	7	2S90-00-406-7130	89346	274901C21
49	8	2990-00-406-7260	89346	294696CI
49	9	2990-00-405-7507	27315	827P595
49	10		27315	27Q7
49	11		27315	8321173-1
49	12	5340-00-481-6596	27315	8321163
49	13	5310-00-637-9541	96906	MS35338-46
49	14	53O-00-732-0558	96906	MS51967-8
49	15		27315	20Q3D16
49	16		27315	32Z171010
49	17	5310-01-070-2105	96906	MS51967-14
49	18	5310-00-584-5272	96906	MS35338-48
49	19		27315	18P930D60
49	20	2990-01-116-8278	76700	14071E
49	21		27315	8321173-2
49	22		27315	20Q3011
49	23	5340-00-541-4076	01652	U350
50	1		27315	2100N233
50	2	2990-00-088-9204	76700	1-11868
50	3	5305-00-068-0511	96906	MS90728-62
50	4		27315	216P417
50	5		27315	214P76
50	6	5305-00-115-9526	96906	MS18154-58
50	7	5310-00-080-6004	96906	MS27183-14
50	8		27315	216P416D2
50	9		76110	X300
50	10	2990-01-164-7204	27315	227P268
50	11		27315	227P229
50	12	5310-00-761-6882	96906	MS51967-2
50	13	5310-00-582-5965	96906	MS35338-44
50	14	5340-00-759-4004	76005	J4624-19
50	15	5310-00-732-0558	96906	MS51967-8
50	16	5310-00-637-9541	96906	MS35338-46
50	17		27315	216P416D1
51	1		41197	1A71860
51	2		27315	8291296D2

## CROSS-REFERENCE INDEXES

## FIGURE AND ITEM NUMBER INDEX

FIG.	ITEM	STOCK NUMBER	FSCM	PART NUMBER
51	3	2930-01-163-3220	11862	850549
51	4		27315	8291296D1
51	5	5305-00-068-0502	96906	MS90725-6
51	6	5310-00-582-5965	96906	MS535338-44
51	7	5310-00-761-6882	96906	MS51967-2
51	8	5310-00-880-7744	96906	MS51967-5
51	9	5310-00-407-9566	96906	MS35338-45
51	10	5310-00-081-4219	96906	MS27183-12
51	11	4820-00-276-9041	96906	MS35782-6
52	1		93464	PC2755
52	2		41197	1A6961D
52	3		31007	282119R1
52	4	4820-00-174-0339	96906	MS35782-3
52	5	5305-00-724-7219	96906	M590728-160
52	6		31007	310336R1
52	7		31007	265597R1
52	8	5310-00-209-0965	96906	MS35338-47
52	9	5310-00-809-4085	96906	MS27183-16
52	10	530600-481-6336	92679	15024R1
53	1		31007	268385R11
53	2	5305-00-051-0837	96906	MS51957-96
53	3	5310-00-763-8913	96906	MS51967-17
53	4	5310-00-584-5272	96906	MS35338-48
53	5	5310-00-89-5998	96906	MS27183-18
53	6		27315	820r142
53	7	5340-00-383-8816	22337	CA368-8
53	8		27315	8291214
53	9	5306-00-225-8496	96906	MS90725-31
54	1		31007	312621R91
54	2		31007	310342R91
54	3	5305-00-115-9526	96906	MS18154-58
54	4		31007	308499R1
54	5		31007	310200R1
54	6	5310-00-080-6004	96906	MS27183-14
54	7	5310-00-637-9541	96906	MS35338-46
54	8	5310-00-732-0558	96906	MS51967-8
54	9	5305-00-115-9526	96906	MS18154-58
54	10	5305-00-068-9174	96906	MS90725-25
54	11	5310-00-081-4219	96906	MS27183-12
54	12	5310-000-407-9566	96906	MS35338-45
55	1		89346	216906R92
55	2	5330-00-291-7452	89346	160740
55	3		89346	61493HA
55	4	5310-00-637-9541	96906	MS535338-46
55	5	5305-00-115-9526	96906	M4518154-58
55	6	4730-00-222-1838	96906	MS51846-39
55	7	4820-00-026-8473	90940	0637127
55	8	4730-00-473-6773	81646	5212
55	9		27315	50-2100J392
55	10		27315	51-2100J392
55	11	4730-00-881-1161	79470	3300X6

## CROSS-REFERENCE INDEXES

## FIGURE AND ITEM NUMBER INDEX

FIG.	ITEM	STOCK NUMBER	FSCM	PART NUMBER
56	1	5330-00-189-9663	89346	133474R1
56	2	6620-00-824-0477	89346	185196R91
56	3		31007	185839R1
56	4		89346	185194R2
56	5	5310-00-637-9541	96906	M535338-46
56	6	5305-00-068-0511	96906	MS90728-62
56	7		31007	133682R91
56	8	5310-00-407-9566	96906	M535338-45
56	9	5306-00-226-4832	96906	MS90728-39
56	10	4730-00-044-4587	96906	MS551884-7
56	11	4730-00-431-6387	89346	133708R1
56	12		31007	122316R1
56	13		31007	4052526R1
56	14	5330-00-406-3755	89346	5133475R1
56	15	2930-00-922-5411	71425	AW-546
56	16	4730-00-044-4587	96906	MS51884-7
56	17		31007	133493
56	18	5365-00-765-1943	89346	133813R2
56	19		29930	S1299
56	20		31007	133471R1
56	21	3110-00-156-3493	76894	A227734
56	22		31007	98055H
56	23		89346	98054H
56	24		31007	133557R1
56	25		31007	133579R1
56	26		31007	73296R2
56	27	5310-00-275-8639	89346	52726R1
56	28	5310-00-045-1071	19207	7538770
56	29	2520-00-430-3527	27315	81001J1133F2
56	30	5305-00-269-3217	96906	MS90725-67
56	31		96906	M290725-60
57	1	2930-00-071-3172	71425	AW-714
57	2		31007	98055H
57	3		89346	98054H
57	4	5305-00-465-8019	89346	2141468R1
57	5	5310-00-407-9566	96906	MS35338-45
57	6		31007	NSS
57	7		31007	869596R1
57	8	5330-00-694-5127	75338	240300
57	9	2805-00-444-7457	89346	896638R91
57	10		89346	214411R1
57	11		31007	214417R1
57	12	4730-00-443-8376	30379	444598
57	13	4730-00-044-4587	96906	MS51884-7
57	14		29930	S1299
57	15		31007	214167R1
57	16		31007	S1332
57	17	5365-00-765-1943	89346	133813R2
57	18	5310-00-275-8639	89346	52726R1
57	19	5310-00-045-1071	19207	7538770
57	20	5305-00-964-0562	96906	MS51095-369

## CROSS-REFERENCE INDEXES

## FIGURE AND ITEM NUMBER INDEX

FIG.	ITEM	STOCK NUMBER	FSCM	PART NUMBER
57	21	5305-00-725-2317	96906	M5S90728-64
57	22	5310-00-637-9541	96906	MS35338-46
57	23	533-00-355-3201	31007	16073DA
57	24		31007	4052546R1
57	25		31007	274088RI
57	26		31007	4052545R1
57	27		31007	341254R11
57	28	4820-00-174-0339	96906	MS35782-3
57	29	4730-00-044-4587	96906	MS51884-7
57	30	3020-00-446-8470	89346	214412R1
58	1		31007	196781R1
58	2	4730-00-728-7473	13841	20024
58	3	4720-00-116-6841	96906	MS51008-16D
58	4	4730-00-202-8967	08484	WWC440
58	5		96906	MS51008-166
59	1		09367	925758-5
59	2	4720-00-401-0308	29510	4052555R1
60	1	3030-00-050-7249	96906	MS51067-41-2
60	2		89346	133555R1
60	3	2930-01-219-7777	89346	268591-R91
60	4	5306-00-226-4831	96906	MS90728-38
60	5	5310-00-407-9566	96906	MS35338-45
60	6	5340-00-054-1408	96906	MS35648-12
60	7		89346	133502RL
60	8		89346	133583R1
60	9		29510	274844R91
60	10		31007	133584R2
60	11		31007	133495R1
60	12	5310-00-637-9541	96906	MS35338-46
60	13	5305-00-782-9489	96906	MS90728-66
60	14	5305-00-068-051	96906	MS90728-62
60	15	5310-00-509-9467	89346	16135DA
61	1		31007	313669R1
61	2		53591	AF10027
61	3	5310-00-407-9566	96906	MS35338-45
61	4	5306-00-225-8498	96906	MS590725-33
62	1		31007	614968
62	2		89346	216904R1
62	3	5310-00-411-5243	31007	623068R1
62	4		31007	23866RI
62	5	5306-00-422-1177	92679	22523R1
62	6	3030-00-832-4323	96906	MS51067C53-2
62	7		31007	4052528R1
62	8	5305-00-069-5575	96906	MS90725-88
62	9	5310-00-422-0625	89346	144420H
62	10	5310-00-411-4960	29930	16038R1
62	11	530600-435-1434	29930	236481RI
62	12	5310-00-931-8167	96906	MS551967-6
62	13	5310-00-411-5244	29930	623083R1
62	14		31007	21237R1
62	15	2920-00-403-5507	89346	4052550R1

## CROSS-REFERENCE INDEXES

## FIGURE AND ITEM NUMBER INDEX

FIG.	ITEM	STOCK NUMBER	FSCM	PART NUMBER
62	16		35510	6023R
62	17		31007	4052549R1
62	18		31007	23871R1
62	19		31007	4052529R1
62	20	5310-00-732-0559	96906	S51968-8
62	21	5310-00-080-6004	96906	MS27183-14
62	22		31007	127507R1
63	1		31007	864959R1
63	2	5310-00-080-6004	96906	MS27183-14
63	3	5310-00-637-9541	96906	MS35338-46
63	4	5305-00-115-9526	96906	1S8154-58
63	5		31007	40525L3RI
63	6	3030-00-034-1865	96906	MS51066C46-2
63	7	5305-00-269-2803	96906	MS90726-60
63	8	5305-00-709-8523	96906	N590727-87
63	9		31007	242908R11
63	10	5305-00-115-9526	96906	MS18154-58
63	11		31007	144420
63	12		31007	251427C//
63	13	5310-00-584-5272	96906	MS35338-48
63	14	53C5-00-071-2070	96906	MS90728-114
63	15	5305-00-709-8482	96906	MS90727-96
63	16	5310-00-732-0559	96906	MS51968-8
63	17		31007	S3780
64	1	2S2C-00-909-2483	19207	10929868
64	2	5305-00-434-4811	35510	60253
64	3	5310-00-00-172-6341	35510	60254
64	4	5330-00-823-4920	35510	60202
64	5	5315-00-069-8996	35510	60249
64	6	2930-00-928-6148	35510	60196
64	7	5306-00-728-8318	35510	60022
64	8		35510	60173
64	9	3110-00-929-8367	35510	60262
64	10	5330-00-823-4883	35510	60255
64	11	2920-00-350-9277	35510	77076
64	12	5310-00-934-9757	96906	MS35649-282
64	13		35510	A055060292
64	14	5310-00-365-0092	35510	77509
64	15	5310-00-515-8058	88044	AN960-8
64	16	5330-00-823-4881	35510	60198
64	17	5330-00-309-4385	35510	60186
64	18	2920-00-928-6143	35510	60206
64	19		35510	60252
64	20	6130-00-484-5849	35510	60231
64	21		35510	60232
64	22	3120-00-065-0047	35510	60245
64	23	5970-00-401-3675	35510	77071
64	24	5310-01-106-9929	35510	2313
64	25	5307-00-435-2593	35510	60060
64	26		35510	2082055770
64	27	5310-00-781-4787	08484	AL1256-79



## CROSS-REFERENCE INDEXES

## FIGURE AND ITEM NUMBER INDEX

FIG.	ITEM	STOCK NUMBER	FSCM	PART NUMBER
64	28	5310-00-775-5139	35510	2434
64	29	5305-00-989-7435	96906	MS35237-264
64	30	596-00-224-5481	35510	77945
64	31	5961-00-224-5482	35510	77086
64	31	5961-00-224-5482	35510	77086
64	32		35510	60183
64	33		35510	62038
64	34	5330-00-059-4893	35510	60217
64	35		35510	18859
64	36	5340-00-112-7893	35510	60028
64	37	5310-00-045-3299	96906	MS35338-42
64	38	5305-01-021-1773	35510	75446
64	39	597-00-894-0765	35510	60174
64	40		35510	75448
64	41		35510	60184
64	42	5305-00-984-6192	96906	MS35206-244
64	43	5330-00-788-3618	35510	60020
64	44	2920-00-928-6144	35510	60177
64	45	3110-00-788-3619	35510	60008
64	46	5330-00-823-4882	35510	60199
64	47		35510	60272
64	48		35510	60191
64	49		35510	60263
64	50	5330-00-788-3620	35510	60144
64	51		35510	60145
64	52	5310-00-920-0661	35510	60142
64	53	5305-00-180-4962	35510	60143
64	54	5310-00-422-0711	35510	77727
64	55		35510	22082
64	56		35510	60224
64	57	5305-00-970-4114	35510	60023
64	58	5305-00-480-2823	35510	60087
64	59		35510	73989
64	60	5977-00-928-6147	35510	71128
64	61	5935-00-197-4331	35510	60050
65	1	5310-00-934-9757	96906	MS35649-282
65	2	5310-00-045-3299	96906	MS35338-42
65	3	2920-00-401-0711	16764	1113214
65	4	2920-00-064-8946	16764	1115586
65	5	530-00-335-4376	16764	1917084
65	6	2920-00-902-2724	16764	1948682
65	7	5310-00-822-2236	16764	1948520
65	8		16764	1948687
65	9	2920-00-839-1864	16764	801077
65	10	5360-00-812-0196	16764	1948521
65	11	5310-00-822-2241	16764	1948526
65	12	5365-00-715-1152	96906	MS16624-1037
65	13	5305-00-450-5937	16764	1968396
65	14		16764	1934525
65	15	2920-00-737-3225	16764	1914873
65	16		16764	1951959

## CROSS-REFERENCE INDEXES

## FIGURE AND ITEM NUMBER INDEX

FIG.	ITEM	STOCK NUMBER	FSCM	PART NUMBER
65	17	5310-00-178-9612	16764	1914842
65	18		16764	1945423
65	19	5310-00-934-9758	96906	MS35649-202
65	20	5315-01-121-5079	30076	167005
65	21	2S2-00-502-1243	16764	1930694
65	22	5305-00-984-6212	96906	MS35206-265
65	23	5310-00-476-7648	16764	453435
65	24	2920-00-842-2578	16764	1967224
65	25	9390-00-865-8270	16764	1916439
65	26	4730-00-203-0549	96906	MS49005-16
65	27	5340-00-614-6763	16764	810819
65	28		16764	1872628
65	29	5306-00-273-6722	16764	809763
65	30	5310-00-902-1121	16764	1942283
65	31	5306-00-902-2725	16764	1962546
65	32	5310-00-407-9566	96906	MS35338-45
65	33	2920-00-907-6862	16764	1948693
65	34	3120-00-733-9912	16764	1933999
65	35	5340-00-428-0745	16764	9417272
65	36	4730-00-203-0549	96906	MS49005-16
65	37	9390-00-276-9472	16764	1947350
65	38	5340-00-934-0085	16764	9419572
65	39		16764	1948690
65	40	5340-00-793-3265	16764	1938376
65	41	5315-00-854-0759	16764	1942253
65	42	220-00-891-1917	16764	1948688
65	43	3120-00-888-6630	16764	1928021
65	44	5365-00-804-9666	16764	1928022
65	45		16764	1851583
65	46		81348	WW-P-471
65	46	4730-00-044-4688	81348	WWP471
65	47	9390-00-865-8270	16764	1916439
65	48	3120-00-902-2183	16764	1955994
65	49	5310-00-268-7271	16764	1904419
65	50	5310-00-373-0373	16764	9421425
65	51	6150-00-070-0123	16764	1942249
65	52	5310-00-056-3395	96906	MS35649-2382
65	53	5310-00-441-5473	14892	6087
65	54	5310-00-902-1124	16764	1950029
65	55	5975-00-980-2342	16764	1931783
65	56		16764	1950492
65	57		16764	1951958
65	58	5977-00-980-2339	16764	1950546
65	59	5977-00-893-0088	16764	1940477
65	60	5977-00-733-9909	16764	1906990
65	61	5305-00-900-8496	16764	1959514
65	62	5360-00-733-9916	16764	1946322
65	63	5315-00-011-0409	13841	47394
65	64	5310-00-291-4619	16764	821453
65	65		16764	1966263
65	66	2920-00-775-6241	16764	1892899

## CROSS-REFERENCE INDEXES

## FIGURE AND ITEM NUMBER INDEX

FIG.	ITEM	STOCK NUMBER	FSCM	PART NUMBER
65	67	5305-00-068-0511	96906	MS90728-62
65	68	5310-00-637-9541	96906	MS35338-46
65	69	5310-00-732-0558	96906	MS51967-8
65	70	5305-00-225-3843	96906	MS90728-8
65	71	5945-00-735-9542	16764	1114536
65	72	5310-00-582-5965	96906	MS35338-44
65	73	5310-00-761-6882	96906	MS51967-2
65	74	5310-00-934-9758	96906	MS35649-202
65	75	5310-00-045-3296	96906	MS35338-43
65	76		27315	2161671
65	77		82647	CDMID
65	78	5305-00-984-6212	96906	MS35206-265
66	1	5310-00-934-9757	96906	MS35649-282
66	2	5310-00-045-3299	96906	MS35338-42
66	3	2920-00-903-7074	16764	1113181
66	4	2920-00-064-8946	16764	1115586
66	5	5306-00-335-4376	16764	1917084
66	6	2920-00-902-2724	16764	1948682
66	7	531-00-822-2236	16764	1948520
66	8		16764	1948687
66	9	2920-00-839-1864	16764	801077
66	10	5360-00-812-0196	16764	1948521
66	11	5310-00-822-2241	16764	1948526
66	12	5365-00-715-1152	16764	9415235
66	13	5305-00-428-6527	16764	1913960
66	14		16764	1933742
66	15	5970-00-669-9431	16764	1913534
66	16	2920-00-902-7878	16764	1932872
66	17	5310-00-178-9612	16764	1914842
66	18	2920-00-893-0089	16764	1945923
66	19	5310-00-934-9758	96906	MS35649-202
66	20	5315-01-121-5079	30076	167005
66	21	2920-00-502-1243	16764	1930694
66	22	5305-00-984-6212	96906	MS35236-265
66	23	5310-00-476-7648	16764	453435
66	24	2920-00-842-2578	16764	1967224
66	25	9390-00-424-5145	30418	C396
66	26	4730-00-289-5754	59501	10-17966
66	27	5340-00-614-6763	16764	810819
66	28		16764	1872628
66	29	5306-00-273-6722	16764	809763
66	30	5310-00-902-1121	16764	1942283
66	31	53C6-00-226-4835	96906	MS90728-42
66	32	5310-00-407-9566	96906	MS35338-45
66	33	2920-00-907-6862	16764	1948693
66	34	3120-00-733-9912	16764	1933999
66	35	5340-00-428-0745	16764	9417272
66	36	4730-00-203-0549	96906	MS49005-16
66	37	5330-00-896-1265	97907	1947350
66	38	5340-00-934-0085	16764	9419572
66	39	2920-00-851-7747	16764	1942245

## CROSS-REFERENCE INDEXES

## FIGURE AND ITEM NUMBER INDEX

FIG.	ITEM	STOCK NUMBER	FSCM	PART NUMBER
66	40	5340-00-793-3265	16764	1938376
66	41	5315-00-854-0759	16764	1942253
66	42	220-00-891-1917	16764	1948688
66	43	3120-00-888-6630	16764	1928021
66	44	5365-00-804-9666	16764	1928022
66	45		16764	1964219
66	46	4730-00-278-3397	79960	CT91-I
66	47	9390-00-424-5145	30418	C396
66	48	3120-00-733-9915	16764	1943628
66	49	5310-00-268-7271	16764	1904419
66	50	5310-00-373-0373	16764	9421425
66	51	6150-00-070-0123	16764	1942249
66	52	5310-00-851-2682	96906	MS35691-17
66	53	5310-00-441-5473	14892	6087
66	54	53100-902-1124	16764	1950029
66	55	5975-00-980-2342	16764	1931783
66	56		16764	1958648
66	57	5940-00-614-9461	16764	1933879
66	58	5977-00-980-2339	16764	1950546
66	59	5977-00-893-0088	16764	1940477
66	60	5977-00-733-9909	16764	1906990
66	61	5305-00-900-8496	16764	1959514
66	62	5360-00-733-9916	16764	1946322
66	63	5305-00-889-3002	96906	MS35206-242
66	64	5310-00-291-4619	16764	821453
66	65		16764	1966263
66	66	2920-00-775-6241	16764	1892899
66	67	5305-00-068-0511	96906	MS90728-62
66	68		96906	MS35338-46
66	69	5310-00-732-0558	96906	MS51967-8
67	1		31007	324460RI
67	2	2920-00-864-9618	00642	XH03474
67	3	2920-00-864-9211	00642	XH-2732
67	4	2920-00-864-9208	00642	XH-3473
67	5	2920-00-711-651	23040	AR41
67	6	5330-00-409-577	70040	843370
67	7		00642	P339
68	1		24617	1838617
68	2	5305-00-781-7243	96906	MS35265-87
68	3		31007	69865H
68	4		31007	69864H
68	5		29930	18527R1
68	6		89346	39783H
68	7		31007	212301R91
68	8	5310-00-407-9566	96906	MS35338-45
68	9	5306-00-225-8496	96906	MS90725-31
68	10		31001	214045R1
68	11		29510	295204R1
68	12		31007	312133R1
68	13	5310-00-582-5965	96906	MS35338-44
68	14	5305-00-225-3838	96906	MS90725-4

## CROSS-REFERENCE INDEXES

## FIGURE AND ITEM NUMBER INDEX

FIG.	ITEM	STOCK NUMBER	FSCM	PART NUMBER
68	15		89346	54613H
68	16	2990-00-413-5559	21416	F6082
68	17	5310-00-809-4058	96906	MS27183-10
68	18	5305-00-068-0501	96906	MS90725-5
69	1	2920-00-401-0634	16764	1112485
69	2		16764	1954571
69	3		16764	1957573
69	4	9390-00-745-7580	16764	1963555
69	5		16764	1967148
69	6		16764	1880902
69	7		16764	1846544
69	8		16764	811912
69	9	5325-00-839-1425	16764	1960824
69	10	2590-00-107-4060	00642	XH-2992
69	11		16764	1969635
69	12	5330-00-104-9486	16764	1950569
69	13		16764	1927529
69	14		16764	1927530
69	15		16764	1907957
69	16		16764	247495
69	17	5340-00-268-3679	16764	1960919
69	18	5305-00-997-1883	16764	453647
69	19		16764	1903101
69	20		16764	1906814
69	21	5340-00-105-6810	16764	1944118
69	22	5305-00-407-3713	16764	454458
69	23	5910-00-734-4413	16764	1968799
69	24	5305-00-358-7928	16764	1914916
69	25	2920-00-876-9117	16764	1954557
69	26	2920-00-848-4538	16764	1960325
69	27		16764	1968797
69	28		16764	1938913
70	1	5305-00-855-0987	96906	MS35266-69
70	2	53C6-00-050-1238	96906	MS90727-32
70	3	5310-00-081-4219	96906	MS27183-12
70	4		16764	1909326
70	5	5310-00-584-7888	96906	MS35338-51
70	6	5310-00-880-7746	96906	MS51968-5
70	7		31007	301642R1
70	8	5310-00-476-7648	16764	453435
70	9	5310-00-012-0611	24617	120611
70	10	59C5-00-701-3574	16764	1928016
70	11	2920-00-401-0627	00642	XH-9555
70	12	5310-00-934-9751	96906	MS35650-302
70	13	5975-00-281-0563	16764	1839771
70	14		31007	22789R1
70	15	5310-00-082-1404	96906	MS27183-6
70	16	5310-00-045-4007	96906	MS35338-41
70	17	5910-00-050-2035	16764	1907215
70	18	2920-00-401-0633	92679	4052536R11
70	19	2920-00-038-4447	16764	1115043

## CROSS-REFERENCE INDEXES

## FIGURE AND ITEM NUMBER INDEX

FIG.	ITEM	STOCK NUMBER	FSCM	PART NUMBER
71	1	2920-00-401-0633	92679	4052536R1
71	2		16764	829833
71	3	5310-00-081-4219	96906	M527183-12
71	4	5310-00-880-7746	96906	MS51968-5
71	5	5975-00-281-0563	16764	1839771
71	6	2920-00-410-6941	00642	XH-4611
71	7	5310-00-934-9751	96906	MS35650-302
71	8	5310-00-476-7648	16764	453435
71	9		00642	XH-3193
71	10	2920-00-038-4447	16764	1115043
71	11	5305-00-855-0987	96906	MS35266-69
71	12	5910-00-050-2035	16764	1907215
71	13		31007	22789
71	14	5310-00-765-3197	96906	MS27183-41
71	15	5310-00-901-0278	96906	MS45904-58
71	16		35510	47593-0
71	17	5310-00-407-9566	96906	MS35338-45
71	18	5306-00-226-4839	96906	MS90728-46
71	19	530-00-225-9084	96906	MS90726-29
71	20		16764	194673
71	21		16764	1909326
71	22	5306-00-225-8496	96906	MS90725-31
71	23	5310-00-012-0611	24617	120611
71	24		31007	133698R11
72	1	2920-00-106-2175	03764	FMD8K5
72	2		29092	760210AH
72	3	2920-00-950-9535	29092	34D02628A
72	4		29092	670906A
72	5		29092	130847
72	6		29092	360334
72	7		29092	27D189
72	8		29092	460554
72	9		29092	460531
72	10		29092	490502
72	11		29092	290444
72	12		29092	56D24
72	13	5315-00-402-2759	29092	290512
72	14		29092	46R652
72	15		29092	69D90
72	16		29092	19R304
72	17		29092	80973
72	18		29092	49R580
72	19	5305-00-412-9941	29092	5R873
72	20	5340-00-374-5210	29092	27R51
72	21		29092	27R52
72	22		29092	460629
72	23		29092	13D777
72	24	2920-01-125-4305	29092	79D0890A3
72	25		29092	380677
72	26	2920-00-406-7141	29092	410544G
72	27		29092	360280

## CROSS-REFERENCE INDEXES

## FIGURE AND ITEM NUMBER INDEX

FIG.	ITEM	STOCK NUMBER	FSCM	PART NUMBER
72	28		29092	270154
72	29	2920-01-125-0125	29092	760775A
72	30		29092	5R400
72	31		29092	38D01255
72	32	2920-01-124-8951	29092	76D810
72	33		29092	76D711AH
72	34	2920-00-405-7540	03764	13001372
72	35	5305-00-983-8101	77820	10-35936-6
72	36	5305-00-406-5386	29092	5R593
72	37	5340-01-126-9538	13764	13000112
72	38		29092	86D280AH
72	39		29092	46027729
72	40		29092	390396
72	41	2920-00-405-7541	29092	71D333A6
72	42		29092	360339
72	43		29092	38D951-3
72	44	5310-00-402-0230	29092	39R201-3
72	45	5306-01-075-8519	96906	MS90725-36
72	46	5310-00-407-9566	96906	MS535338-45
72	47		31007	1946794
73	1	2920-00-864-9743	00642	P338
73	2	2920-00-864-8915	00642	P337
73	3	2920-00-401-0627	00642	XH-9555
73	4	2920-00-864-8919	00642	P335
73	5	2920-00-917-8591	[1583	UJ6
73	6		31107	103225H
73	7		00642	P336
73	8		31007	133672R11
73	9	5306-00-225-8496	96906	MS90725-31
73	10	5310-00-407-9566	96906	MS35338-45
73	11		89346	133642R2
73	12	2920-00-237-0150	89346	155739R21
73	13	2920-00-477-2039	89346	133684R2
73	14	2920-00-864-8914	00642	P334
74	1	6620-00-993-5546	96906	M524539
75	1	4810-00-406-9011	24522	400EXE12VDC
75	2		24522	9-801
75	3	53C5-00-007-6060	24522	95-14
75	4	5310-00-934-9762	96906	MS35649-286
75	5	5310-00-559-0070	96906	MS35333-38
75	6		24522	120-401
75	7		24522	51-20
75	8	5310-00-596-7693	88044	AN936B8
75	9	5310-00-934-9757	96906	MS35649-282
75	10		24522	93-11
75	11		24522	98-10
75	12	5305-00-054-56467	96906	MS51957-13
75	13		24522	51-10
75	14		24522	48-102
75	15		24522	93-21
75	16		264522	99-20

## CROSS-REFERENCE INDEXES

## FIGURE AND ITEM NUMBER INDEX

FIG.	ITEM	STOCK NUMBER	FSCM	PART NUMBER
75	17		24522	46-108
75	18		24522	9-011
75	19		24522	9-802
75	20		24522	49-10
75	21		24522	93-12
75	22		24522	120-50
75	23		78189	4008-18-00
75	24		24522	120-402
76	1		24522	42-10
76	2		24522	43-10
76	3		24522	95-23
76	4		24522	1-40
76	5	5360-00-941-5044	24522	81-20
76	6		24522	4-201
76	7		24522	7-20
76	8	5365-00-804-2786	96906	MS16625-1125
76	9		24522	9-012
76	10		24522	5-10
76	11		24522	3-20
76	12		24522	42-20
76	13		24522	40-30
76	14		24522	6-50A
76	15		24522	650
76	16		24522	93-40
76	17		24522	2-50
76	18		02697	2-4
77	1		27315	2100N232
77	2		27315	0845V023
77	3		27315	32J125
77	4		13445	M449
77	5	5310-00-045-3296	96906	MS35338-43
77	6	5310-00-934-9751	96906	MS35650-302
77	7	5930-00-130-5349	16764	1903433
77	8		72765	900-122
77	9		63076	E119-10
77	10	5325-00-435-2168	72794	GP6
77	11	5325-00-489-1067	72794	AJ6-60
77	12	6240-00-019-0877	96906	MS15570-1251
77	13		13445	2611
77	14	5930-00-111-8619	16764	D907-1996097
77	15	6685-00-936-2139	96906	MS24543-2
77	16	6620-00-938-8212	96906	MS24541-2
77	17	6625-01-086-9580	96906	MS24532-2REVG
77	18	6680-00-933-3600	96906	MS24544-2
77	19	5305-00-732-0511	96906	MS90728-110
77	19	5305-00-732-0511	96906	MS90728-110
77	20	5310-00-637-9541	96906	MS35338-46
77	21		96139	29WP51
77	22		27315	56Z28402
77	23	6240-00-155-8714	96906	MS25231-313
77	24		27315	56Z284D1



## CROSS-REFERENCE INDEXES

## FIGURE AND ITEM NUMBER INDEX

FIG.	ITEM	STOCK NUMBER	FSCM	PART NUMBER
78	1	5930-00-296-6318	96906	MS39061-1
78	2	5310-00-045-3296	96906	M535338-43
78	3	5310-00-934-9751	96906	MS35650-302
78	4	5310-00-934-9757	96906	MS35649-282
78	5	5310-00-045-3299	96906	MS35338-42
78	6	5925-00-333-1584	81349	M13516/1-4
78	7	6625-01-086-9580	96906	MS24532-2REVG
78	8	6620-00-938-8212	96906	MS24541-2
78	9	6685-0-936-2139	96906	MS24543-2
78	10	6680-00-933-3600	96906	MS24544-2
78	11	6620-00-115-9042	96906	MS24540-2
78	12		27315	32J126
78	13		27315	56Z288
78	14		01364	60E7773
78	15	6240-00-155-8714	96906	S25231-313
78	16	6210-00-813-7814	83058	161467
78	17	5305-00-54-6670	96906	MS51957-45
78	18		27315	56Z284
78	19		81349	LH76/3-LCL5RN3
78	20	6240-00-155-8714	96906	MS25231-313
78	21	5930-00-134-7716	13445	956-4704
78	22	5930-00-401-7522	13445	50045
78	23	5305-00-082-6721	96906	MS51957-81
78	24	5310-00-582-5965	96906	MS35338-44
78	25	5305-00-989-7434	96906	MS35207-263
78	26	593-00-307-8856	96906	MS51113-1
79	1	5930-00-888-9865	96906	MS75062-1
80	1	5310-00-934-9758	96906	MS35649-202
80	2	5310-00-045-3296	96906	MS35338-43
80	3		27315	2161629
80	4	6220-00-577-3435	96906	MS35424-1
80	5	6220-00-729-9295	96906	MS35422-1
80	6	6240-00-155-7807	96906	MS15570-303R
80	7	6220-00-752-5992	96906	MS35420-1
80	8	5305-00-050-9229	96906	MS51957-63
80	9		27315	2161630
80	10	6220-00-577-3434	96906	MS35423-1
80	11	6220-00-729-9295	96906	M535422-1
80	12	6240-00-155-7848	81348	W-L-00111/24
80	12	6240-00-155-7848	81348	W-L-00111/24
80	13	6220-00-299-7425	96906	MS35421-1
80	14	622C-00-727-3288	96906	MS35424-2
80	15	6220-00-752-5993	96906	MS35420-2
80	16	6240-00-155-7807	96906	MS15570-303R
80	17	6220-00-729-9295	96906	MS35422-1
80	18	6220-00--726-196	96906	MS35423-2
80	18	6220-00-726-1916	96906	MS35423-2
80	19	6220-00-299-7426	96906	MS35421-2
80	20	6240-00-155-7807	96906	MS15570-303R
80	21	6220-00-729-9295	96906	M535422-1
81	1	6220-00-876-8325	81349	MILH13071

## CROSS-REFERENCE INDEXES

## FIGURE AND ITEM NUMBER INDEX

FIG.	ITEM	STOCK NUMBER	FSCM	PART NUMBER
81	2		27315	2100P107F1
81	3		27315	216P376D1
81	4		22599	29NU101
81	5	5975-01-169-1874	27315	0944V001
81	6	5935-00-947-6177	03743	CG1850
81	7	5305-00-724-5910	96906	MS90725-162
81	8		27315	216P37701
81	9	5310-00-763-8920	96906	MS51967-20
81	10	5310-00-820-6653	96906	MS35338-50
81	11	5310-00-851-2677	96906	MS35691-49
81	12		27315	2100P106F1
81	13		27315	216P37601
81	14		22599	29NU101
81	15	5305-00-724-5910	96906	MS90725-162
81	16		27315	216P375
81	17		27315	2100P107F2
81	18		27315	216P376D2
81	19		22599	29NU101
81	20	5305-00-724-5910	96906	MS90725-162
81	21		27315	216P377D2
81	22	5305-00-050-9229	96906	MS51957-63
81	23		75272	TC148
81	24	5310-00-045-3296	96906	MS35338-43
81	25	5310-00-934-9758	96906	MS35649-202
81	26		75272	TC317
82	1	6220-00-061-3487	23382	193107
82	2	6240-00-155-7790	96906	MS15584-16
82	3	5330-00-443-6043	78422	61-0216-0
82	4	6220-00-443-5582	78422	61-0229-0
82	5	2590-00-403-5519	78422	56-0304-0
82	6		78422	61-0231-0
82	7	5305-00-068-0500	96906	MS90725-3
82	8	5310-00-582-5965	96906	MS35338-44
82	9	5310-00-761-6882	96906	MS51967-2
82	10	5305-00-984-6208	96906	MS35206-261
83	1	6220-00-403-8423	73331	5950198
83	1	6220-00-403-8423	73331	5950198
83	2		27315	832T160
83	3	5305-00-735-0582	73331	924552
83	4	5365-00-062-9503	73331	5954892
83	5	6240-00-727-8573	96906	MS17166-4880
83	6		73331	5948824
83	6		73331	5948825
83	7		27315	832P101D1
83	7		27315	832P101D2
83	8		73331	5960797
83	9		73331	595210
83	10	5310-00-045-3296	96906	MS35338-43
83	11	5310-00-934-9758	96906	MS35649-202
83	12	5305-00-050-9229	96906	MS51957-63
84	1		13548	40

## CROSS-REFERENCE INDEXES

## FIGURE AND ITEM NUMBER INDEX

FIG.	ITEM	STOCK NUMBER	FSCM	PART NUMBER
84	1		13548	402-22
84	2		13548	TL40296
84	2		13548	402-12
84	3		13548	TL40429
84	3	5325-00-455-0561	13548	40MGR
84	4		13548	PL-3
84	4		13548	TL4344A1
85	1	6220-00-669-5623	96906	MS51329-1
85	2	6220-00-752-6020	19207	7526020
85	3		34623	7320658
85	4	6240-00-019-0877	96906	MS15570-1251
85	5	6150-00-693-3452	19207	8378661
85	6	6220-00-500-0437	96906	MS53047-1
85	7	5310-00-637-9541	96906	MS35338-46
85	8	5305-00-115-9526	96906	MS18154-58
85	9	5305-00-984-6191	96906	MS35206-243
85	10	5305-00-889-3002	96906	MS35206-242
85	11	6240-00-044-6914	96906	MS35478-1683
85	12		00000	7320642
85	13		00000	7320641
86	1		27315	816P413
86	2	6220-00-577-3434	96906	MS35423-1
86	3	6220-00-729-9295	96906	MS35422-1
86	4	6240-00-019-0877	96906	MS15570-1251
86	5		96906	MS2542-1
86	6	5305-00-050-9231	96906	MS51957-65
86	7	5310-00-045-3296	96906	MS35338-43
86	8		96906	MS25649-202
86	9	5310-00-934-9758	96906	MS35649-202
87	1	6220-00-577-3434	96906	MS35423-1
87	1	6220-00-577-3435	96906	MS35424-1
87	1	6220-00-726-1916	96906	MS35423-2
87	1	6220-00-727-3288	96906	MS35424-2
87	2	6220-00-729-9295	96906	MS35422-1
87	3	6240-00-019-0877	96906	MS15570-1251
87	4	6220-00-299-7425	96906	MS35421-1
87	4	6220-00-299-7426	96906	MS35421-2
87	4	6220-00-752-5992	96906	MS35420-1
87	4	6220-00-752-5993	96906	MS35420-2
87	5	5305-00-050-9231	96906	MS51957-65
87	6	5310-00-045-3296	96906	MS35338-43
87	7	5310-00-934-9758	96906	MS35649-202
88	1	6220-00-571-6855	96906	MS51303-1
88	2		19207	7320691
88	3	6220-00-792-8288	19207	8741648
88	4	5330-00-678-9047	73331	5942528
88	5	6240-00-019-0877	96906	MS15570-1251
88	6		19207	8335233
88	7	6250-00-741-5451	19207	8741651
88	8	5970-00-906-0159	06853	235842
88	9		96906	MS51864-103-16

## CROSS-REFERENCE INDEXES

## FIGURE AND ITEM NUMBER INDEX

FIG.	ITEM	STOCK NUMBER	FSCM	PART NUMBER
88	10	5310-00-087-7493	96906	MS27183-13
88	11	5310-00-081-4219	96906	MS27183-12
88	12	5310-00-407-9566	96906	MS35338-45
88	13	5310-00-880-7744	96906	MS51967-5
89	1	6220-00-678-9046	73331	899685
89	2	6220-00-695-1107	19207	7525940
89	3	6220-00-819-7028	19207	8747987
89	4	5310-00-833-8567	19207	8338567
89	5	5935-00-572-9180	19207	8338566
89	6	6220-00-456-6106	19207	8747986
89	7		19207	8741442
89	8		19207	8741492
89	9		19207	5294507
89	10		19207	120382
89	11		19207	134566
89	12	5340-00-693-4175	19207	7320711
89	13		19207	7320642
89	14		19207	7525938
90	1	5305-00-984-4988	96906	MS35206-228
90	2	5310-00-045-4007	96906	MS35338-41
90	3	5310-00-934-9747	96906	MS35649-262
90	4		72635	39
90	5		72635	447
90	5		72635	447
90	6			72635367
90	7	6220-00-333-5894	72635	77-231CL
90	8		72635	545
90	8		72635	545
90	9		72635	8804340
90	10		08806	1156
90	11	5305-00-984-6208	96906	MS35206-261
91	1	6230-00-895-3192	12020	610142
91	2		96906	MS25243-4505
91	3	5305-00-984-5689	96906	MS35206-309
91	4		27315	18Z2075
91	5	5310-00-637-9541	96906	MS35338-46
91	6	5310-00-056-3395	96906	MS35649-2382
92	1	4730-00-278-8575	79470	3200X8X6
92	2	5930-00-919-3292	57733	363T
92	3	6685-00-814-5271	96906	MS24537-1
92	4	6620-00-814-4770	96906	MS24538-1
92	5	4730-00-529-1487	30327	12081-4X1-8
92	6	5930-00-472-7193	57733	364K
92	7	4730-00-263-2733	79470	3750X2
92	8	4730-00-277-5683	96906	MS14307-1
93	1	6620-00-814-4770	96906	MS24538-1
93	2	4730-00-529-1487	30327	120B1-4X1-8
93	3	5930-00-472-7193	57733	364K
93	4	5930-00-919-3292	57733	363T
93	5	6685-00-814-5271	96906	MS24537-1
94	1	5305-00-984-6193	96906	MS35206-245

## CROSS-REFERENCE INDEXES

## FIGURE AND ITEM NUMBER INDEX

FIG.	ITEM	STOCK NUMBER	FSCM	PART NUMBER
94	2	5310-00-045-3296	96906	MS35338-43
94	3		57733	507AH
94	4	5330-00-443-6074	98624	515
95	1	5305-00-984-6208	96906	MS35206-261
95	2	6680-01-219-2232	57733	ES 507-CD
96	1	2590-00-683-0598	96906	MS51074-1
96	2	5310-00-582-5965	96906	MS35338-44
96	3	5310-00-761-6882	96906	MS51967-2
96	4	5930-00-021-6314	13445	M491
96	5	5305-01-271-8376	27315	20Z909D1
96	6		27315	216T615
96	7		27315	216T442
96	8	5305-00-068-0500	96906	MS90725-3
96	9	5935-00-167-7775	96906	MS27144-1
97	1	2590-00-933-3406	77640	465573
97	2	2590-00-928-2506	81240	35A6444
97	3		77640	450141
97	4	5930-00-352-5617	77640	450098
97	5	5999-00-215-4048	77640	029037
97	6		77640	401228
97	7	5305-01-045-2286	73740	G148595
97	8		77640	040013
97	9		77640	454082
97	10	2540-00-488-9358	77640	480862
97	11	5305-00-068-0546	96906	MS24621-41
97	12		77640	055025-1000
97	13	2540-00-245-7915	77640	452207
97	14		77640	145067
97	15	2590-00-083-2365	77640	453087
97	16		77640	453088
97	17	5305-01-166-1505	77640	G173654
98	1	5305-00-050-9229	96906	MS51957-63
98	2	5310-00-045-3296	96906	MS35338-43
98	3	5340-00-402-5927	[9220	9646
98	4		19220	96463
98	5		19220	9646-50
98	6		27315	16P2829
98	7		27315	23201
98	8	5310-00-828-8189	96906	MS35425-41
98	9	5310-00-637-9541	96906	MS35338-46
98	10	5306-01-162-3773	27315	20T8068
98	11	6140-00-057-2554	96906	MS35030-3
98	12		27315	16N1358
98	13	5325-00-276-5954	96906	MS35489-49
98	14	4730-00-196-1495	96906	MS51953-80
98	15		27315	2416V019'
98	16		27315	2408V004
98	17	5305-00-269-3206	96906	MS90725-55
98	18		27315	16T3419
99	1		27315	8100N06163F1
99	2		27315	79U66

## CROSS-REFERENCE INDEXES

## FIGURE AND ITEM NUMBER INDEX

FIG.	ITEM	STOCK NUMBER	FSCM	PART NUMBER
99	3	5935-00-462-6603	96906	MS27142-2
99	4	5935-00-167-7775	96906	MS27144-1
99	5		27315	79Z1591D46
99	6	5935-00-167-7775	96906	MS271144-1
99	7	5935-00-462-6603	96906	MS27142-2
99	8		27315	79Z1591047
99	9	5935-00-167-7775	96906	MS27144-1
99	10		79497	G1153
99	11		27315	79ZL591D43
99	12	5935-00-167-7775	96906	MS27144-1
99	13		27315	79Z1591042
99	14	5935-00-167-7775	96906	MS27144-L
99	15	5935-00-462-6603	96906	MS27142-2
99	16	5935-00-462-6603	96906	MS27142-2
99	17		27315	7921637
99	18	5935-00-167-7775	96906	MS27144-1
99	19	5935-01-111-9474	96906	MS27142-1
99	20		27315	7921852
99	21	5935-00-462-6603	96906	MS27142-2
99	22	5935-00-167-7775	96906	MS27144-1
99	23		96906	MS27144-IRIB
99	24		27315	79Z1591D44
99	25	5940-00-283-5281	96906	MS25036-109
99	26	5935-00-167-7775	96906	MS27144-1
99	27		27315	79Z1591045
99	28	5940-00-283-5281	96906	N525036-109
99	29	5935-00-462-6603	96906	MS27142-2
99	30		27315	7921591074
99	31		71124	TURBOLEX76B
99	32	5940-00-143-4780	96906	MS25036-108
99	33		27315	79Z198901
99	34		71124	TURBOLEX76B
99	35	5935-00-462-6603	96906	MS27142-2
99	36	5945-00-789-3 706	19207	11613631
99	37		27315	79Z1990D1
99	38	5935-00-167-7775	96906	MS27144-1
99	39		02660	42474-2
99	40	5935-00-167-7775	96906	MS27144-
99	41		27315	79Q13
99	42	5935-00-462-6603	96906	MS27142-2
99	43	5935-00-167-7775	96906	MS27144-1
99	44		27315	79Z1591D82
99	45	5935-00-167-7775	96906	MS27144-1
99	46	5940-00-143-4780	96906	MS25036- 08
99	47		27315	79Z1591D84
99	48	5935-00-167-7775	96906	MS27144-1
99	49	5940-00-143-4780	96906	MS25036-108
99	50		27315	79Z1591D83
99	51	5935-00-167-7775	96906	MS27144-1
99	52	5940-00-143-4780	96906	MS25036-108
99	53		27315	79Z159D81

## CROSS-REFERENCE INDEXES

## FIGURE AND ITEM NUMBER INDEX

FIG.	ITEM	STOCK NUMBER	FSCM	PART NUMBER
99	54	5935-00-167-7775	96906	MS27144-1
99	55	5940-00-143-4780	96906	MS25036-108
99	56	5325-00-052-2318	79497	G1057
99	57		27315	7921614
99	58	5935-00-167-7775	96906	MS27144-I
99	59	5975-00-771-6634	19207	7716634
99	60	5935-00-771-6895	19207	7716895
99	61		27315	79Z1591D75
99	62	5940-00-143-4780	96906	MS25036-108
99	63		71124	TURBOL EX76 B
99	64		27315	79Z1611
99	65		71124	TURBOLEX76B
99	66	5940-00-143-4774	96906	MS25036-153
99	67		27315	7921591D55
99	68	5935-00-167-7775	96906	MS27144-1
99	69		27315	79Z1591076
99	70	5940-00-143-4780	96906	MS25036-108
99	71		71124	TURBOLEX76B
99	72		27315	79Z199D11
99	73		02660	42474-2
99	74	5940-00-143-4780	96906	MS25036-108
100	1		27315	79Z1610
100	2		71124	TURBOLEX76B
100	3	5935-00-462-6603	96906	MS27142-2
100	4		27315	79Z1612
100	5	5935-00-167-7775	96906	MS27144-1
100	6	5935-00-114-0607	96906	HS27143-1
100	7		27315	7921591D39
100	8	5935-00-167-7775	96906	MS27144-1
100	9		27315	792151D87
100	10	5935-00-167-7775	96906	MS27144-1
100	11	6350-00-772-7664	56118	C7078
100	12		27315	79Q11
100	13		96906	MS27144-IRIB
100	14	5935-00-167-7775	96906	MS27144-1
100	15		19207	7722353
100	16	5940-00-143-4780	96906	MS25036-108
100	17		71124	TURBOL EX76 B
100	18	5940-00-143-4794	96906	MS25036-112
100	19		27315	7921591095
100	20	5935-00-167-7775	96906	MSS27144-1
100	21	59640-00-143-4794	96906	MS25036-112
100	22		27315	79215910D61
100	23	5935-00-167-7775	96906	MS27144-I
100	24		27315	79Z2048
100	25	5940-00-143-4794	96906	MS25036-112'
100	26	5935-00-67-7775	96906	MS27144-1
100	27		27315	7921591056
100	28	5940-00-143-46780	96906	MS25036-108
100	29	5935-00-167-7775	96906	MS27144-1
100	30		27315	792159D1071

## CROSS-REFERENCE INDEXES

## FIGURE AND ITEM NUMBER INDEX

FIG.	ITEM	STOCK NUMBER	FSCM	PART NUMBER
100	31	5935- 00-167-7775	96906	MS27144-1
100	32	5940-00-143-4780	96906	MS25036-108
100	33		27315	79Z159ID70
100	34	5935-00-167-7775	96906	MS27144-1
100	35		00642	7982404
101	1		27315	79Q12
101	2	5935-00-462-6603	96906	MS27142-2
101	3		19207	7722354
101	4	5970-00-556-2717	18876	9025903
101	5	5935-00-167-7775	96906	MS27144-1
101	6		96906	MS27144-IRIB
101	7	5305-00-984-6193	96906	MS35206-245
101	8	5310-00-045-3299	96906	MS635338-42
101	9	5310-00-934-9757	96906	MS35649-282
101	10		27315	79Z1613
101	11	5935-01-111-9474	96906	MS27142-1
101	12	5935-00-462-6603	96906	MS27142-2
102	1		27315	8100J0650
102	2	5935-00-462-6603	96906	MS27142-2
102	3		27315	79Q15
102	4	5935-00-167-7775	96906	MS27144-1
102	5	5935-00-462-6603	96906	MS27142-2
102	6		27315	79Q16
102	7	5935-00-167-7775	96906	MS27144-1
102	8	5935-00-462-6603	96906	MS27142-2
102	9	5940-00-230-0515	96906	MS25036-154
102	10		27315	79Z1591D63
102	11	5935-00-167-7775	96906	MS27144-1
102	12		27315	79Z1591053
102	13	5935-00-167-7775	96906	MS27144-1
102	14		27315	20F57D40
102	15		00642	7982404
102	16		27315	20F57023
102	17		27315	79Z1591D62
102	18	5935-00-167-775	96906	MS27144-1
102	19		27315	79Z1591057
102	20	5935-00-167-7775	96906	MS27144-1
102	21	5935-00-167-7775	96906	MS27144-1
102	22		27315	79Z1591D86
102	23	5935-00-167-7775	96906	MS27144-1
102	24		27315	79Z1591D85
102	25	5935-00-167-7775	96906	MS27144-1
102	26		27315	79Z1591058
102	27		96906	MS27144-1RIB
102	28	5935-00-167-7775	96906	MS527144-1
102	29		27315	7921591D77
102	30	5935-00-167-7775	96906	MS27144-1
102	31		27315	79Z1591D48
102	32	5935-00-167-7775	96906	MS27144-1
103	1		27315	20F5T018
103	2		27315	7909DI



## CROSS-REFERENCE INDEXES

## FIGURE AND ITEM NUMBER INDEX

FIG.	ITEM	STOCK NUMBER	FSCM	PART NUMBER
103	3	5935-00-167-7775	96906	MS27144-1
103	4		27315	79Z1591D53
103	5	5935-00-167-7775	96906	MS27144-1
103	6		27315	7921591063
103	7	5935-00-167-7775	96906	MS27144-1
103	8	5935-00-462-6603	96906	MS27142-2
103	9		00642	7982404
103	10		27315	79Z1591D73
103	11	5935-00-167-7775	96906	MS27144-1
103	12		79497	G1124
103	13		27315	79Z813D2
103	14		27315	79Z1591080
103	15	5935-00-167-7775	96906	MS27144-1
103	16		27315	79Q13
103	17	5935-00-462-6603	96906	MS27142-2
103	18	5935-00-167-7775	96906	MS27144-1
104	1		27315	79Q10
104	2	5935-00-167-7775	96906	MS27144-1
104	3		00642	7982404
104	4		27315	79Q9DI
104	5	5935-00-167-7775	96906	MS27144-1
104	6	5305-00-082-6721	96906	MS51957-81
104	7	5310-00-582-5965	96906	MS35338-44
104	8	5310-00-761-6882	96906	MS51967-2
104	9		27315	79Z1617
104	10		27315	79Z1591D54
104	11	5935-00-167-7775	96906	MS27144-1
104	12		27315	7921591D52
104	13	5935-00-167-7775	96906	MS27144-1
104	14		27315	20F570D18
104	15		79497	G1124
104	16		27315	79Q0902
104	17	5935-00-167-7775	96906	MS27144-1
104	[8		27315	7921591D51
104	19	5935-00-167-7775	96906	MS27144-1
104	20		27315	79Z1591079
104	21	5935-00-167-7775	96906	MS27144-1
104	22		27315	7921591D80
104	23	5935-00-167-7775	96906	MS27144-1
104	24		27315	7921591053
104	25	5935-00-167-7775	96906	MS27144-1
105	1		27315	79215910D50
105	2	5935-00-167-7775	96906	MS27144-1
105	3		00642	7982404
105	4		79497	G1124
105	5		27315	7921591051
105	6	5935-00-167-7775	96906	MS27144-1
105	7		27315	7921591080
105	8	5935-00-167-7775	96906	MS27144-1
105	9		27315	792810D2
105	10		27315	792159D73

## CROSS-REFERENCE INDEXES

## FIGURE AND ITEM NUMBER INDEX

FIG.	ITEM	STOCK NUMBER	FSCM	PART NUMBER
105	11	5935-00-167-7775	96906	MS27144-1
105	12		27315	79Z1591063
105	13	5935-00-167-7775	96906	MS27144-1
105	14		27315	79Z1591053
105	15	5935-00-167-7775	96906	MS27144-1
105	16	5310-00-934-9747	96906	MS35649-262
105	17	5310-00-045-4007	96906	MS35338-41
105	18	5305-00-054-6656	96906	MS51957-32
105	19		27315	79Z1618
105	20		00000	7720491
105	21	5935-00-167-7775	96906	MS27144-1
105	22	5940-00-143-4780	96906	MS25036-108
106	1		27315	8100N6165
106	2	5340-00-764-5231	01276	900729-4
106	3	6150-00-412-4038	27315	79Q207
106	4	5940-00-230-0515	96906	MS25036-154
106	5		96906	MS3106A22-75
106	6	5935-00-462-6603	96906	MS27142-2
106	7	5940-00-114-1306	96906	MS25036-117
106	8		27315	32Z8900D3
106	9		27315	79Q208
106	10		19207	MILC13486A-80
106	11	5935-00-836-6446	96906	MS3106R22-7S C
106	12		27315	79Z1591078
106	13	5940-00-143-4780	96906	MS25036-108
106	14	5940-00-283-5281	96906	MS25036-109
106	15	5325-01-254-4340	27315	20F57033
106	16		27315	79U73
106	17		19207	87244250
106	18		19207	872443
106	19	5940-00-143-4780	96906	MS25036-108
106	20		71124	TURBOLEX768
106	21	5935-00-167-7775	96906	MS27144-1
107	1	5940-00-113-9827	96906	MS25036-144
107	2		19207	7720495
107	3	5940-00-557-4345	96906	MS25036-118
107	4		27315	2100P0665D46
107	5		27315	79F1376D24
107	6		19207	7056674-46
107	7	5940-00-549-6581	96906	MS75004-1
107	8	5940-00-549-6583	96906	MS75004-2
107	9	5325-01-242-7083	96906	MS35489-17
107	10		27315	87Q60Z
107	11	5935-00-295-6403	77820	10-40736-24
107	12		27315	79Z1597D3
107	13		19207	5388222-8
107	14		27315	S150
108	1		27315	2100S395
108	2	5940-00-549-6583	96906	MS75004-2
108	3		27315	79Z1597D6
108	4		19207	5388222-65

## CROSS-REFERENCE INDEXES

## FIGURE AND ITEM NUMBER INDEX

FIG.	ITEM	STOCK NUMBER	FSCM	PART NUMBER
108	5		27315	7921993
108	6		27315	79Z1591D30
108	7		27315	3-792159130
108	8		27315	8338560
108	9		27315	79Q7
108	10		27315	79P176
108	11		27315	56Z115D1
108	12		27315	79Z1594
108	13		27315	7921602
108	14		27315	7921591D24
108	15	5940-00-143-4774	96906	MS25036-153
108	16	5940-00-283-5280	96906	MS25036-106
108	17		27315	7921591D23
108	18	5940-00-283-5280	96906	MS25036-6
108	19		27315	8838560
108	20	5940-00-283-5280	96906	MS25036-106
108	21		27315	8338560
108	22		27315	87Q601
108	23		27315	79Z1551
108	24		27315	79Z1591D38
108	25		27315	8338560
108	26		27315	79Z5910D27
108	27		27315	8338560
108	28		27315	7921597D01
108	29		27315	S150
108	30		19207	5388222-39
108	31	5940-00-549-6581	96906	NS75004-1
108	32		27315	79Z1597D3
108	33		27315	S150
108	34		19207	5388222-8
108	35		27315	7921591092
108	36	5940-00-143-4780	96906	MS25036-108
108	37	5940-00-230-0515	96906	MS25036-154
108	38		27315	7921591D91
108	39	5940-00-114-1306	96906	MS25036-117
108	40	5940-00-143-5284	96906	MS25036-115
108	41		27315	79Z1591089
108	42		96906	MS25036-18
108	43	5940-00-143-5284	96906	MS25036-115
108	44		27315	79Z159D90
108	45	5940-00-114-1306	96906	MS25036-117
108	46		96906	MS25036-18
108	47		27315	7921591088
108	48		27315	79Q209
108	49		27315	79Z15910D21
108	50	5940-00-283-5280	96906	MS25036-106
108	51	5940-00-143-4774	96906	MS25036-153
108	52	5940-00-283-5280	96906	MS25036-106
108	53	5940-00-283-5280	96906	MS25036-6
108	54		27315	79Q41
109	1		27315	2100J372

## CROSS-REFERENCE INDEXES

## FIGURE AND ITEM NUMBER INDEX

FIG.	ITEM	STOCK NUMBER	FSCM	PART NUMBER
109	2	2590-00-403-5510	27315	79Z59105
109	3	5935-00-167-7775	96906	MS27144-1
109	4	2590-0-0403-5511	27315	79Z1591D4
109	5	5935-00-167-7775	96906	MS27144-1
109	6	2590-00-405-7489	27315	79Q5D4
109	7	5935-00-167-7775	96906	MS27144-1
109	8	2590-00-405-7486	27315	79Q5D2
109	9	5935-00-167-7775	96906	MS27144-1
109	10	2590-00-405-7478	27315	79Q5D1
109	11	5935-00-167-1775	96906	MS27144-1
109	12		27315	56Z237
109	13		19207	7720490
109	14	5940-00-143-4774	96906	MS25036-153
109	15	5935-00-462-6603	96906	MS27142-2
109	16		27315	79Z1592
109	17	5935-00-991-3332	81996	B8005-16-003FN12
109	18		19207	8724-231
109	19		96906	MS3507-8A
109	20	2590-00-405-7477	27315	79Q5D3
109	21	5935-00-167-7775	96906	MS27144-1
109	22	5935-00-462-6603	96906	MS27112-2
109	23	2590-00-405-7466	27315	79Z1591017
109	24	5940-00-143-4794	96906	MS25036-112
109	25	2590-00-403-5515	27315	79Z1591D15
109	26	5935-00-167-7775	96906	MS271144-
109	27	5940-00-143-4780	96906	MS25036-08
109	28	2590-00-403-5513	27315	79Z1591D12
109	29	5935-00-167-7775	96906	MS27144-1
109	30	5940-00-143-4794	96906	MS25036-112
109	31	2590-00-405-7473	27315	79Z1591019
109	32	5935-01-111-9474	96906	MS27142-1
109	33		27135	79Z1591018
109	34	5935-01-111-9474	96906	MS27142-1
109	35		00642	7982404
109	36	2590-00-405-7476	27315	79Q5D5
109	37	5935-00-167-7775	96906	MS27144-1
109	38		27315	79A1591D20
109	39	5940-00-143-4780	96906	MS25036-108
109	40	5935-00-167-7775	96906	MS27144-1
109	41	2590-00-403-5525	27315	79Z1591D10
109	42	5935-00-167-7775	96906	MS27144-1
109	43	2590-00-403-5517	27315	79Z1591D16
109	44	5935-00-167-7775	96906	MS27144-1
109	45	5940-00-143-4780	96906	MS25036-108
109	46	5940-00-230-0515	96906	MS25036-154
109	47		27315	79Z1591013
109	48	5935-00-167-7775	96906	MS27144-1
109	49	5940-00-143-4780	96906	MS25036-108
109	50		27315	79U61
109	51	5935-00-167-7775	96906	MS27144-1
109	52	5940-00-143-4174	96906	MS25036-153

## CROSS-REFERENCE INDEXES

## FIGURE AND ITEM NUMBER INDEX

FIG.	ITEM	STOCK NUMBER	FSCM	PART NUMBER
109	53		27315	79Z1591D6
109	54	5935-00-167-7775	96906	MS27144-1
109	55	5930-00-296-6318	96906	MS39061-1
109	56	5305-00-054-6668	96906	MS51957-43
109	57	5310-00-045-3299	96906	MS35338-42
109	58	2590-00-405-7493	27315	79Z1591D11
109	59	5935-00-167-7775	96906	MS27144-1
109	60	2590-00-405-7496	27315	79Z1591D14
109	61	5935-00-167-7775	96906	MS27144-1
109	62	2590-00-405-7504	27315	79Z159102
109	63	5935-00-167-7775	96906	MS27144-1
109	64	2590-00-405-7503	27315	79Z1591D3
109	65	5935-00-167-7775	96906	MS27144-1
109	66	5925-00-333-1584	81349	M13516/1-4
109	67	5305-00-054-6672	96906	MS51957-47
109	68	5310-00-045-3299	96906	MS35338-42
109	69	5310-00-934-9757	96906	MS35649-282
109	70	2590-00-405-7505	27315	79Z1591DI
109	71	5935-00-167-7775	96906	MS27144-1
109	72	2590-00-403-5521	27315	79Z15910D7
109	73	5935-00-167-7775	96906	MS27144-1
100	1		27315	816P421
110	2	5340-00-383-8816	22337	CA368-8
110	3	5310-00-823-8803	96906	MS27183-21
110	4		27315	20T5443016
110	5	5310-00-584-7888	96906	MS35338-51
110	6	5305-00-947-0176	96906	MS90725-182
110	7	4810-00-930-0360	24522	400EXE24VDC
110	8		06853	205102
110	9		27315	86-8100J0573
110	10	4730-00-289-0155	81343	6-6 120202BA
110	11	3010-00-495-7273	95019	6-1-951
110	12		12603	600ED2
110	13	5305-00-725-2317	96906	MS90728-64
110	14	5310-00-637-9541	96906	MS35338-46
110	15	3110-00-555-5533	35301	C181-1
110	16	5305-00-068-0511	96906	MS90728-62
110	17	5310-00-850-6868	96906	MS35692-9
110	18	5315-00-013-7228	96906	MS24665-423
111	1	2520-00-395-7722	00736	A14132
111	1	2940-00-406-7229	81321	PF-200
111	2		27315	14T1374
111	3	5305-00-115-9526	96906	MS8154-58
111	4	5310-00-637-9541	96906	MS35338-46
111	5	5330-00-942-2643	93334	1928267
111	6		76760	99020'
111	7		76760	93769
111	8		76760	35666
111	9	5340-00-741-1910	76760	35662
111	10		76760	423351
111	11	5305-00-406-5388	76760	187577

## CROSS-REFERENCE INDEXES

## FIGURE AND ITEM NUMBER INDEX

FIG.	ITEM	STOCK NUMBER	FSCM	PART NUMBER
111	12		76760	93897
111	13		76760	93781
111	14	4730-00-221-2140	96906	MS20913-6S
111	15		76760	179906
111	16	5310-00-167-0680	96906	MS35338-49
112	1		76760	100PH
112	2		76760	99822
112	3		76760	91967
112	4	3020-00-083-2347	93334	1664841
112	5		76760	99816
112	6	5315-00-949-6246	76760	88299
112	7		76760	99021
112	8	3110-00-533-6783	76760	91233
112	9		76760	97998
112	10		76760	97422B
112	11		76760	97422
112	12		76760	99015
112	13	5365-00-140-8048	76760	38806
112	14		76760	99016
112	15	3040-00-436-3049	76760	99017
112	16		76760	11212
112	17	2520-00-706-9551	76760	91581
112	18		76760	99141
112	19	3040-00-433-3169	76760	99979
112	20		76760	91541
112	21		76760	91663
112	22		76760	91492
112	23	3110-00-516-5403	76760	38831
112	24		76760	38833
112	25	5330-00-646-6993	76760	38836
112	26	5305-01-140-9118	76760	61527
112	27		7670	91465
112	28		93334	1664844
112	29		60380	Y2816
112	30		76760	91204
112	31		76760	91199
112	32	3110-00-293-9166	43334	41207X1U9
112	33	3110-00-293-9166	10988	A50037
112	34	5365-01-255-1632	76760	36272
112	35		76760	99817
112	36		93334	1785485
112	37		76760	88276
112	38	5306-00-472-2763	76760	61550
112	39	5305-00-406-3823	76760	90128
112	40	2520-00-195-6083	76760	99019
112	41		76760	38809
112	42	5365-00-140-4938	76760	92091
112	43		27315	1018Z1050
112	44		76760	91976
112	45	5330-00-835-9805	76760	90235
112	46		76760	61526

## CROSS-REFERENCE INDEXES

## FIGURE AND ITEM NUMBER INDEX

FIG.	ITEM	STOCK NUMBER	FSCM	PART NUMBER
112	47	2520-00-195-6069	76760	39448
112	48	5310-00-406-7755	76760	96638
112	49		76760	97348
112	50		76760	99818
113	1	2520-00-484-8349	12603	224952
113	2		12603	201966
113	3		12603	222788
113	4		12603	221250
113	5		12603	222789
113	6		12603	215075
113	7	3020-00-848-1452	12603	222790
113	8		89881	223649
113	9	2520-00-987-8027	40152	221251
113	9	5310-01-272-1089	12603	221253
113	10		89881	224118
113	11	2520-00-844-6571	12603	222947
113	12	5365-00-815-1495	40152	22124
113	13		12603	222785
113	14	3120-00-932-9743	12603	222784
113	15		12603	222786
113	16		12603	221238
113	17		12603	215999
113	18	3120-00-932-9743	12603	222784
113	19		12603	215300
113	20	3120-00-350-9880	12603	222781
113	21	5310-01-272-1088	12603	221234
113	22	5365-00-812-8887	89881	223513
113	23		12603	222948
113	24		12603	215090
113	25		89881	221226
113	26		30076	27997
113	27	5305-00-576-0795	03504	5C612
113	28		12603	206466
113	29	5310-00-582-5965	96906	MS35338-44
113	30	5305-00-068-0502	96906	MS90725-6
113	31		12603	207204
113	32	3120-00-350-9882	12603	205029
113	33		12603	95732
113	34	3020-00-846-1156	12603	222795
113	35		12603	221227
113	36		12603	221144
114	1	5305-00-543-2419	96906	MS35291-061
114	2	5310-00-194-9213	96906	MS35336-39
1 14	3	3130-00-930-8098	12603	222763
1 14	4	5330-00-966-2071	89881	222773
114	5		12603	222774
114	6	5330-00-966-2069	89881	223063
114	7	3110-00-902-2578	12603	774358
114	8	2520-00-857-1892	12603	224845
114	9		12603	BU5208
114	10	5330-00-966-2058	89881	215078

## CROSS-REFERENCE INDEXES

## FIGURE AND ITEM NUMBER INDEX

FIG.	ITEM	STOCK NUMBER	FSCM	PART NUMBER
114	11		12603	215079
114	12	5330-00-930-5163	40152	731964
114	13	5305-00-406-2280	40152	3C624
114	14	5330-00-066-0202	89881	225161
114	15	3020-00-857-t804	12603	215080
114	16		12603	216915
114	17		40152	1F448
114	18	5310-00-402-0206	12603	204062
114	19	3110-00-555-5427	12603	225650
114	20		12603	222931
114	20		12603	225325
114	20		12603	225326
114	21	5310-00-586-2287	12603	201700
114	22		12603	222794
114	23	3020-00-859-4031	12603	215308
114	24		89881	221262
114	25		12603	215307
114	26	5340-00-788-2785	8988 1	224020
114	27		12603	216656
114	28	3110-00-117-0706	12603	225741
114	29	5365-01-274-3564	89881	223860
114	30	5340-00-217-9288	12603	208249
114	31		12603	206466
114	32	5310-00-982-5009	96906	MS21045-10
114	33	2530-00-439-9264	12603	2D10
114	34		12603	2D09
114	35	5310-00-167-0680	96906	M535338-49
114	36		12603	730855
114	37	5330-00-599-7619	23040	B9TT7166C
114	38	5340-00-360-7270	08018	T53-160B
114	39	5305-00-406-2282	12603	208261
114	40		12603	202426
114	41		24617	672563
114	42	5365-01-266-3238	12603	218238
114	43		12603	225034
114	44	3110-00-982-9582	12603	225033
114	45	3110-00-455-6943	60038	29680
114	46		60038	29622D
114	47	5365-01-274-3301	60038	X15-29680
114	48	2520-00-848-1465	12603	216659
114	49	5315-01-272-5236	40152	6J1210
114	50	5365-00-520-1642	12603	215077
114	51		12603	224864
114	52		12630	200340
115	1		40152	1F448
115	2		12603	222832
115	3		12603	222377
115	4	5330-00-515-4917	76680	15305S70
115	5	5305-00-103-3041	12603	5C620
115	6		12603	215097
115	7	5330-00-966-2068	89881	222830



## CROSS-REFERENCE INDEXES

## FIGURE AND ITEM NUMBER INDEX

FIG.	ITEM	STOCK NUMBER	FSCM	PART NUMBER
115	8	5365-00-713-3752	40152	224052
115	9	3110-00-155-6301	12603	743734
115	10	2520-00-405-6798	12603	216912
115	11	3020-00-018-3235	24617	672563
115	12	3040-00-848-1461	12603	215082
115	13	5340-00-788-2785	89881	224020
115	14	3020-00-932-1067	12603	216913
115	15		12603	222839
115	16	3110-00-155-7351	21444	920635
115	17		12603	215084
115	18		12603	222858
115	19	3120-00-857-1894	12603	222856
115	20		12603	215088
115	21		12603	215087
115	22		12603	222855
115	23	3020-00-848-1463	12603	222845
115	24		12603	216573
115	25	5365-00-848-1449	12603	222843
115	26		12603	215086
115	27		12603	215085
115	28	3120-00-402-2741	12603	222842
115	29	5310-00-586-2287	12603	201700
115	30	5330-00-966-3821	89881	216720
115	31		12603	216719
115	32	5305-00-285-5296	19207	454783
115	33	5305-00-007-6061	40152	5C516
115	34	4720-00-203-6527	12603	8H18
115	35	4720-00-358-4009	95535	67022
115	36		40152	34F02
115	37		12603	215332
115	38	5330-00-952-5129	81596	62301513
115	39	5365-00-478-5742	12603	658129
115	40	4310-00-405-4116	12603	215100
115	41	5330-00-959-8392	07322	Q111
115	42		12603	215331
115	43		40912	60742
115	44		12603	215110
115	45		89881	222867
115	46		12603	222866
115	47	5310-00-194-9213	96906	MS35336-39
115	48	5306-00-753-8226	09652	1328482
115	49	534C-00-050-1600	96906	MS35648-8
115	50	5306-00-225-8499	96906	MS90725-34
115	51	5310-00-407-9566	96906	MS35338-45
115	52		12603	222871
115	53	5330-00-964-1780	89881	222872
115	54		12603	215586
115	55		12603	215096
115	56	5330-00-857-1854	12603	225402
115	57		03504	106656
115	58		09367	0904230

## CROSS-REFERENCE INDEXES

## FIGURE AND ITEM NUMBER INDEX

FIG.	ITEM	STOCK NUMBER	FSCM	PART NUMBER
115	59		12603	224864
115	60		12603	215608
115	61		40152	5C616
115	62	5330-00-345-5189	12603	25K40204
115	63		12603	201705
116	1		12603	222857
116	2	5365-01-255-0238	12603	222807
116	3	2520-01-271-5077	12603	202057
116	4		12603	222800
116	5	3110-00-948-9796	96906	MS19061-20013
116	6	5360-00-358-8923	12603	201045
116	7	2520-00-401-8134	12603	222797
116	8	5365-00-224-1561	12603	222806
116	9	2520-00-497-1671	12603	216430
116	10	5310-01-070-2105	96906	MS51967-14
116	11	5310-00-194-1483	96906	MS35333-44
116	12		12603	619027
116	13	3040-00-401-8131	12603	222803
116	14		40152	5C618
116	15		12603	221156
116	16		12603	206638
116	17	5360-00-346-2477	12603	206641
116	18	2520-00-401-8137	12603	222802
116	19		12603	206633
116	20	5305-00-215-7324	12603	201566
116	21	5315-00-843-46142	96606	201044
116	22	5330-00-967-3310	89881	222808
116	23		12603	222801
116	24		40152	6D05
116	25		12603	222798
116	26	5305-01-274-2898	12603	203069
116	27		12603	202282
116	28	5360-00-164-2132	12603	201043
116	29		12603	1F208
116	30		12603	222796
116	31		12603	222799
116	32	5305-00-543-2419	96906	MS35291-061
116	33	5310-00-595-7237	96906	MS35333-42
116	34	5365-01-255-2737	12603	222805
117	1		27315	8100J0749F2
117	2	5355-00-152-8353	78640	A385A
117	3		27315	896N46
117	4	5315-00-616-5501	96906	MS35756-20
117	5	5305-00-068-0502	96906	MS90725-6
117	6		27315	816P400
117	7	5310-00-582-5965	96906	MS35338-44
117	8	5310-00-761-6882	96906	MS51967-2
117	9	4730-00-172-0031	96906	MS15003-5
117	10	5310-00-732-0558	96906	MS51967-8
117	11	5310-00-637-9541	96906	MS35338-46
117	12		27315	806T228

## CROSS-REFERENCE INDEXES

## FIGURE AND ITEM NUMBER INDEX

FIG.	ITEM	STOCK NUMBER	FSCM	PART NUMBER
117	13	5305-00-782-9489	96906	MS90728-66
117	14		27315	19T3650D6
117	15	5315-00-839-5822	96906	MS24665-353
117	16		27315	820T428
117	17	3040-00-403-5536	27315	806T230
117	18	3040-00-405-7465	27315	810T100
117	19		27315	820P304F1
117	20		71177	32
117	21		27315	19T3650D2
117	22	5315-00-839-2325	96152	A82-1
117	23		27315	820P309
117	24	5305-00-725-4183	96906	MS90726-113
117	25	5310-00-584-5272	96906	MS35338-48
117	26		27315	806TL22
117	27		27315	820P303
117	28		27315	806N45
117	29		27315	820T430F1
117	30	5310-00-732-0560	96906	MS51968-14
117	31		71177	6
117	32		27315	806T231
118	1		12603	224626
118	2	5315-00-187-9572	96906	M524665-621
118	3	5365-00-764-5302	12603	224036
118	4		12603	202122
118	5		12603	201705
118	6		89881	202784
118	7		12603	5J607
118	8	5310-00-732-0559	96906	MS51968-8
118	9	5310-00-550-51130	96906	HS35333-40
118	10		89881	202785
118	11		12603	203070
118	12		12603	203075
118	13	2520-00-090-6007	89749	202733
118	14	5307-00-401-0883	12603	203253
118	15		12603	28H1B
118	16		12603	224044
118	17	5315-00-217-9282	12603	202129
118	18	2520-00-589-6278	89881	209901
118	19		12603	202937
118	20		40152	12FO13
118	21	2520-00-593-1509	23926	202123
118	22	2530-00-371-7116	12603	202128
118	23	2520-00-472-9315	23926	202127
119	1	2520-00-430-3527	27315	8100J1133F2
119	2	5305-00-283-0373	65282	A23835X
119	3	5305-00-939-9204	96906	MS90725-187
119	4	5310-00-584-7888	96906	MS35338-51
119	5	5305-00-900-111 8	96906	MS90728-185
119	6	5310-00-763-8921	96906	M5S51967-23
119	7		27315	829P243
119	8	6680-00-191-7902	57733	446035-192

## CROSS-REFERENCE INDEXES

## FIGURE AND ITEM NUMBER INDEX

FIG.	ITEM	STOCK NUMBER	FSCM	PART NUMBER
119	9	5305-00-988-1725	96906	MS35206-281
119	10	5340-00-0740-9401	06853	232823
119	11	5310-00-582-5965	96906	MS35338-44
119	12	5310-00-761-6882	96906	MS51967-2
119	13		27315	816P389
119	14		27315	19F79D141
119	15		27315	816P388
119	16		27315	19F79D141
120	1	2520-00-177-9434	78500	3-28041
120	2	5330-00-353-2465	78500	1805Z26
120	3		78500	2843E57
120	4	5330-00-353-2769	78500	5X287
120	5	3110-00-100-6156	96906	MS19059-2420
120	6	2520-00-514-3782	78500	1846B2
120	7	5360-00-516-1134	63734	2858A1
120	8		78500	2849R96
120	9		78500	S1614-1
120	10	5330-00-353-2626	78500	2808H216
120	11		78500	2847B106
120	12		78500	3855H60
120	13	5310-00-261-7340	96906	MS35338-8
120	14	5305-00-115-9526	96906	MS18154-58
120	15		78500	A1199J166
120	16		79780	1827N248
120	17	3020-00-438-1528	97286	389242431
120	18	3110-00-155-6716	78500	1228C3
120	19		78500	1844F422
120	20		78500	3892-N-2120
120	21		78500	1844-N-534
120	22	3110- 00-100-3104	78500	3782
120	23	3110-00-100-0377	78500	3732
120	24		78500	3880L911
120	25	3110-00-100-3636	08162	BT59200
120	26		78500	59412
120	27		78500	S-1616-1
120	28	5305-00-470-8595	78500	S2612-1
120	29	3110-00-143-7587	78500	45220
120	30	3110-00-842-6572	60038	HM807049
120	31		97286	3892Q2123
120	32	5315-00-616-5514	96906	MS35756-6
120	33		78500	3880C681
120	34		21450	100361
120	35	2520-00-804-7446	78500	A3-3875M351
120	36		78500	3876W231
120	37	5365-00-353-2591	78500	2803P562
120	37	5365-00-353-2594	78500	2803Q563
120	37	5365-00-353-2596	78500	2803R564
120	38	5310-00-235-6116	79780	N16-1
120	39	5340-00-832-7904	78500	1898G605
120	40	2520-00-433-2218	78500	3866H346
120	41		78500	4X675

## CROSS-REFERENCE INDEXES

## FIGURE AND ITEM NUMBER INDEX

FIG.	ITEM	STOCK NUMBER	FSCM	PART NUMBER
120	42	5310-0-209-5116	96906	MS35335-37
120	43	5310-00-880-7745	96906	M551968-11
120	44	5307-00-241-7318	78500	SN714-1
120	45	5305-00-042-8997	78500	S27801
120	46		78500	1829F370
120	47		09136	2803G553
120	47		78500	2803J556
120	47	5365-00-680-3166	78500	2803H554
120	48		78500	AI-3866Z780
120	49	5306-00-537-0108	78500	S279-1
120	50	5310-00-209-0965	96906	MS35338-47
120	51		78500	1844R70
120	52		78500	389281700
120	53	3110-00-227-4668	78500	HM807046
120	54	3110-00-227-4667	78500	HM8073 10
120	55	5330-00-480-8330	19207	8156754
120	56	4730-00-274-5554	78500	P112
120	57		78500	SN417-1
120	58	5330-00-353-2613	79150	27276
120	59	3120-00-516-7516	19207	A283266
120	60	4730-00-202-9539	78500	199N1106
120	61	6680-00-024-1936	57733	98224
120	62	5305-00-435-1003	78500	S2718-1
120	63		78500	1854H134
120	64	3020-00-289-7591	78500	1199S1111
120	65	5365-00-820-8064	78500	16575
120	66	5315-00-010-3389	78500	K2416
120	67	5310-00-485-0058	78500	12278496
120	68		78500	A3897F318
120	69	2520-00-563-8309	78500	2847Z312
120	70		78500	A1805V152
120	71		78500	A3838Y77
121	1	5315-00-010-3389	78500	K2416
121	2	5310-00-485-0058	78500	12278496
121	3		78500	A3897S357
121	4		78500	28472312
121	5		78500	A1805V152
121	6	3110-00-100-0226	78500	385A
121	7	3110-00-100-0302	78500	382A
121	8	2520-00-039-7091	78500	A3838Z78
121	9		08683	245326
121	9		78500	2803E1825
121	9		78500	2803F1826
121	9		78500	2803G1827
121	9		78500	2803M559
121	9		78500	2803Q641
121	9	3120-00-619-2231	78500	2803K557
121	9	5365-00-443-6030	78500	2803D1824
121	9	5365-00-734-7812	78500	2803N560
121	9	5365-00-734-7815	78500	2803P640
121	10		78500	2803C341

## CROSS-REFERENCE INDEXES

## FIGURE AND ITEM NUMBER INDEX

FIG.	ITEM	STOCK NUMBER	FSCM	PART NUMBER
121	11	5310-00-209-5116	96906	MS35335-37
121	12	5305-00-710-4185	96906	MS90726-80
121	13	3110-00-100-6155	88042	AF216-1-24
121	14	5360-00-253-7280	78500	2858S45
121	15	4730-00-187-421 0	96906	MS51884-9
121	16	5330-00-353-2613	79150	27276
121	17	2520-00-436-3024	78500	3826N274
121	18	5330-00-353-2773	78500	5X349
121	19	5330-00-033-6008	78500	1805W75
121	20	2520-00-350-8649	78500	2843C445
121	21		28158	4X320
121	22	5310-00-261-7340	96906	MS35338-8
121	23	5310-00-235-6116	79780	N16-1
121	24		78500	3880G293
121	25	2520-00-033-6016	78500	2848V22
121	26	5305-00-724-5885	96906	MS51963-10 4
121	27	2520-00-353-267t	78500	2849P94
121	28	5305-00-206-0112	78500	26X52
121	29		78500	2848W23
121	30	3110-00-100-0573	78500	33472
121	31	3110-00-100-3571	78500	33225
121	32		78500	1825E57
121	33		78500	A3880F292
121	34	3020-00-406-6955	78500	3892-C-1771
121	35	3110-00-100-3636	08162	BT59200
121	36		78500	59412
121	37		09136	2803G553
121	37		78500	2803J556
121	37	5365-00-680-3166	78500	2803H554
121	38		78500	A3838X76
121	39	5307-00-241-7318	78500	SN714-1
121	40	5310-00-209-0965	96906	MS35338-47
121	41	5310-00-880-7745	96906	MS51968-11
121	42		78500	A3897C705
122	1		13038	204508-37
122	2	2520-00-347-6478	95019	5-280X
122	3	5306-00-529-1320	72447	6-73-2 10
122	4	5340-00-759-64742	95019	230323
122	5		13038	6-6-118X
122	6		13038	6-5-188X
122	7	4730-00-050-4203	96906	MS15001-1
122	8		95019	6-40-51
122	9		13038	6-60-69-2126X
122	10	2520-00-353-5637	72447	K6-14-29
122	11	5310-00-679-8346	61822	920095-4
122	12	5330-00-741-2636	95019	6-16-53
122	13		13038	28-30-52
122	14	4730-00-906-0982	97271	500 168-2
122	15		95019	6-3-1461X
123	1	2520-00-401-8127	13038	204510-47
123	2		13038	204766

## CROSS-REFERENCE INDEXES

## FIGURE AND ITEM NUMBER INDEX

FIG.	ITEM	STOCK NUMBER	FSCM	PART NUMBER
123	3	5306-00-529-1320	72447	6-73-210
123	4	5340-00-759-4742	95019	230323
123	5		13038	6-6-118X
123	6		13038	6-5-188X
123	7		13038	6-28-227
123	8		13038	204501
123	9	2520-00-353-5637	72447	K6-14-29
123	10	5310-00-679-8346	61822	920095-4
123	1	5330-00-741-2636	95019	6-16-53
123	12		13038	28-30-52-1329
123	13		95019	6-40-51
123	14	4730-00-050-4203	96906	MS15001-1
123	15		95019	6-3-1461X
123	16		13038	6-5-188X
123	17		13038	6-6-118X
123	18	5340-00-759-4742	95019	230323
123	19	5306-00-529-1320	724467	6-73-210
123	20	4730-00-172-0034	96906	MS150036
124	1	3010-00-401-8129	13038	204510-135
124	2	2520-00-401-8130	13038	204495
124	3	5306-00-529-1320	72447	6-73-210
124	4	5340-00-759-4742	95019	230323
124	5		13038	6-6-118X
124	6		13038	6-5-188X
124	7		13038	6-28-137
124	8		13038	204501
124	9	2520-00-353-5637	72447	K6-14-29
124	10	5310-00-679-8346	61822	920095-4
124	11	5330-00-741-2636	95019	6-16-53
124	12		13038	6-60-52-4610X
124	13		95019	6-40-51
124	14	4730-00-050-4203	96906	MS15031-1
124	15		95019	6-3-1461KX
124	16		13038	6-5-188X
124	17		13038	6-6-118X
1 24	18	5340-00-759-4742	950 19	230323
124	19	5306-00-529-1320	72447	6-73-210
124	20	4730-00-172-0034	96906	MS15003-6
125	1		13038	204510-130
125	2	2520-00-401-8130	13038	204495
125	3	5306-00-529-1320	72447	6-73-210
125	4	5340-00-759-4742	72447	230323
125	5		13038	6-6-118X
125	6		13038	6-5-188X
125	7		13038	6-28-137
125	8		13038	204501
125	9	2520-00-353-5637	72447	K6-14-29
125	10	5310-00-679-8346	61822	920095-4
125	11	5330-00-741-2636	95019	6-16-53
125	12		13038	6-60-52-3810X
125	13		95019	6-40-51

## CROSS-REFERENCE INDEXES

## FIGURE AND ITEM NUMBER INDEX

FIG.	ITEM	STOCK NUMBER	FSCM	PART NUMBER
125	14	4730-00-050-4203	96906	MS150031-1
125	15		95019	6-3-1461X
125	16		13038	6-5-188X
125	17		13038	6-6-118X
125	18	5340-00-759-4742	72447	230323
125	19	5306-00-529-320	72447	6-73-210
125	20	4730-00-172-0034	96906	MS15033-6
126	1		72447	8134SF
126	2		72447	3-3-468X
126	3	2520- 00-508-1566	95019	5-178X
126	4	4730-00-050-4203	96906	MS15001-1
126	5	2520-00-615-1443	95019	3-2-159
126	6		95019	3-1-2-14-39
126	7		95019	3-1/2-15-43
126	8	5330-00-516-0310	95 019	3-16-53
126	9	2520-00-114-4095	95019	3-3-1511X
126	10		72447	3-6-128X
126	11	5365-00-509-9526	95019	3-7-39
126	12	4730-00-050-4203	96906	MS15001-1
127		2520-00-177-9468	78500	F237Twx4
127	2	3110-00-100-0614	78500	71750
127	3	3110-00-100-3655	78500	71450
127	4	5330-00-064-0368	80201	74768
127	5	5310-00-301-8187	63734	N49-1C
127	6	5310-00-019-0670	96906	MS35333-106
127	7		78500	A3897E1669
127	8	3120-00-353-2472	78500	1825E31
127	9		78500	4X73
127	10		78500	1825G59
127	11	5307-00-272-4739	78500	4X526
127	12	5330-00-291-1950	78500	1805M39
127	13	3110-00-142-4351	61465	A23226B28
127	14	3110-00-100-0599	78500	53387
127	15		78500	2803X310
127	16	5365-00-353-2605	78500	2803W309
127	17	5310-01-061-5302	45152	318B
127	18	5310-00-763-8905	96906	MS51968-20
127	19	5310-00-276-2698	78500	N110-1
127	20	5307-00-353-2678	78500	2910 R18
127	21		78500	3933F292
127	22		78500	N212-1
127	23	531500-298-1481	96906	MS24665-357
127	24	2520-00-852-4909	78500	A3897M2665
127	25		78500	3897M2665
127	26		78500	1854M247
127	27		78500	18988756
127	28		78500	1898K661
127	29		96906	M519059-20049
127	30	2520-00-436-3025	78500	3802Z1560
127	31	2530-01-226-3376	78500	A3897L818
127	32	5330-00-103-2995	78500	A1805Z338



## CROSS-REFERENCE INDEXES

## FIGURE AND ITEM NUMBER INDEX

FIG.	ITEM	STOCK NUMBER	FSCM	PART NUMBER
127	33	4730-00-289-5754	59501	10-17966
127	34	5305-00-948-0803	96906	MS90727-191
127	35		78500	A3-3897T 1632
127	36	5307-00-298-4666	78500	4X389"
127	37	5305-00-071-2069	96906	MS90728-113
127	38	5310-00-208-2815	78500	13X47
127	39	5330-00-843-8167	78500	A1805412
127	40	5365-00-969-8760	78500	1829D706
127	41	5365-00-715-7394	78500	1854V256
127	42		78500	1898E213
127	43	2530-00-377-4861	78500	3836N144
127	44	5310-00-637-9541	96906	MS35338-46
127	45	5305-00-242-0729	78500	S267-1
127	46	5305-00-480-2278	78500	5264
127	47	5310-00-514-9154	19204	5149154
127	48	3120-00-288-1887	78500	1825S71
127	49	4730-00-353-2410	78500	10X216
127	50	5310-00-350-5550	19207	7366442
127	51		78500	1854B80
127	52		75800	3299W2675
127	52		78500	3299X2676
127	53	5310-00-584-5272	96906	MS35338-48
127	54	5305-00-435-0409	97286	S2812-1
127	55	5310-00-584-7888	96906	MS35338-51
127	56	5310-00-176-6757	78500	N112-1
127	57		06853	A3201L3886
127	58		06853	P120
127	59	2520-00-353-2286	78500	A1199P1394
127	60		97286	1250V256
127	61		78500	2208V568
127	62		06853	2808U203
127	63	5310-00-732-0560	96906	MS51968-14
127	64		06853	4X186
127	65		06853	A3102R2956
127	66		06853	3944HS
127	67		06853	3102R2956
127	68		06853	1827K89
127	69		79780	N18-1
127	70	5310-00-584-5272	96906	MS35338-48
127	71		06853	3944828
127	72		06853	1246L272
127	73	06853		S1822-1
127	74	5306-00-281-5124	78500	S1815-1
127	75		81349	MIL-S-001222
127	76		78500	A3-3897S1631
127	77		78500	3866-F-136
127	77		78500	3866FI37
127	78		50024	2154971L
128			27315	A83-3800E57
128			78500	1828E5
128			78500	A3835M65

## CROSS-REFERENCE INDEXES

## FIGURE AND ITEM NUMBER INDEX

FIG.	ITEM	STOCK NUMBER	FSCM	PART NUMBER
128	4	3020-00-392-9057	78500	3892K37
128	5		78500	1229X882
128	6		78500	2834Y51
128	7		78500	1829S45
128	8		78500	283382
128	9	2520-00-353-2712	78500	3878 82
128	10	5315-00-012-0123	96906	MS24665-355
128	11	5310-00-413-4821	96906	MS35692-924
128	12		78500	16X82
128	13	3110-00-100-0331	78500	612
128	14	3110-00-100-0651	08162	615
128	15		59690	P2255
128	16		80064	533242 AL [2PCF4
128	17		78500	1829A27
128	18	5307-00-206-2523	78500	4X397
128	19	5330-00-353-2640	78500	2808A781
128	20		78500	2303D108
128	21		78500	2303C107
128	22		78500	2303X518
128	23		79780	N18-1
128	24	5310-00-584-5272	96906	MS35338-48
128	25	3130-00-040-1432	78500	A3838G85
128	26	5307-00-734-6811	78500	4X1242
128	27	5330-00-353-2638	78500	28082780
128	28		78500	2803U582
128	29	5365-00-040-1528	78500	28038106
128	30		78500	2803AI05
128	31		56442	10330D5
128	32	3110-00-100-0654	78500	621
128	33		78500	2803D472
128	33		78500	2803E473
128	33		78500	2803F474
128	33		78500	2803G475
128	33		78500	2803H476
128	33		78500	2803K115
128	33		78500	2803N116
128	33		78500	2803N117
128	33		78500	2803N 18
128	33		78500	2803P120
128	33		78500	2803 Z1092
128	33	3120-00-715-1110	78500	280321091
128	34		78500	1850B28
128	35	2520-00-040-1433	78500	A3826T20
128	36	5310-00-167-0680	96906	MS35338-49
128	37	5310-00-465-9341	56152	401569
128	38	3110-00-100-0323	78500	522
128	39	3110-00-100-0268	78500	527
128	40		78500	A1805B880
128	41	5330-00-641-2469	78500	2808S45
128	42	2520-00-350-7549	78500	A3866M39
128	43		78500	3280M2223

## CROSS-REFERENCE INDEXES

## FIGURE AND ITEM NUMBER INDEX

FIG.	ITEM	STOCK NUMBER	FSCM	PART NUMBER
128	44		78500	1829N378
128	45	3120-00-217-9661	78500	1229P1030
128	46	5315-00-010-3389	718500	K2416
128	47	5310-00-753-5081	78500	14X57
128	48	5305-00-115-9526	96906	MS18154-58
128	49	5310-00-637-9541	96906	MS35338-46
128	50		78500	A3838S19
128	51		78500	A2-3800E57
128	52		78500	S21026DI
128	53		78500	LW1618
128	54		78500	15X112
128	55	3040-00-375-6013	78500	389181146
129	1	2520-00-436-7085	27315	3-38042RTD
129	2	5305-00-115-9526	96906	MS18154-58
129	3	5310-00-637-9541	96906	MS35338-46
129	4		78500	3855K323
129	5		78500	2208Y545
129	6		78500	1844V412
129	7	5365-00-345-0128	78500	1854G225
129	8	3110-00-195-0460	78500	1828P68
129	9	5310-00-033-6012	78500	1844R356
129	10	3120-00-734-6883	78500	1821M13
129	11	5330-00-353-2616	78500	2808C3
129	12	5340-00-734-6820	78500	3866K557
129	13	5305-00-115-9526	96906	MS18154-58
129	14	5310-00-080-06004	96906	MS27183-14
129	15		78500	A5-3889L272
129	16	3110-00-158-6011	78500	1828L38
129	17	5310-00-515-9627	38597	50-4-18-17-7
129	18	5305-00-435-0409	97286	S2812-1
129	19	3110-00-100-0321	65282	A35383X
129	20	3110-00-100-0263	78500	497
129	21	5310-00-438-6978	78500	1229F1436
129	22	5330-00-653-5753	80201	503376
129	23		78500	2847P328
129	24		78500	A4-3280E1643
129	25	5315-00-262-8163	96906	MS24665-568
129	26		78500	12217306
129	27		78500	A23800D758
129	28		78500	3203S3971
129	29	5330-00-455-2663	78500	2208X570
129	30	2520-00-353-2286	78500	A1199P1394
129	31	2530-01-125-4083	78500	A-1199-S-1709
129	32	4730-00-010-3875	89346	9409949
129	33		78500	A5-3201Q2591
129	34		97286	1250V256
129	35		78500	2208V568
129	36		78500	3202S3972
129	37	530600-734-6817	78500	15X583
129	38		78500	LW1612
129	39	5310-00-355-5453	1920 7	10900408

## CROSS-REFERENCE INDEXES

## FIGURE AND ITEM NUMBER INDEX

FIG.	ITEM	STOCK NUMBER	FSCM	PART NUMBER
129	40	5305-00-042-8997	78500	S278D1
129	41		80244	22-W-L642-125
129	42		78500	LW1610
129	43	3130-00-734-6876	78500	A3826N222
129	44	3040-00-073-8434	78500	38915S1319
129	45	5330-00-734-6878	78500	2803K1441
129	45	5365-00-734-6879	78500	2803J1440
129	45	5365-00-734-6880	78500	2803H1438
129	46	5305-00-752-1718	78500	1OX495
129	46	5330-00-734-6899	78500	2808A651
129	48	5340-00-445-4555	19207	8758248
129	49		78500	A3226Q147
129	50	5306-00-226-4830	96906	MS90728-37
129	51		78500	1829U281
129	52		78500	1244S695
129	52		78500	1244T696
129	52		78500	1244U697
129	52		78500	1244V698
129	52		78500	1244W699
129	52	5365-00-465-6612	78500	1244R694
129	52	5365-00-465-6619	78500	1244X700
129	53		78500	HHMF16410
129	54	5845-00-999-3114	97286	HM516449
129	55	9505-00-487-7062	78500	LW1635
129	56	5310-00-422-1192	78500	1227S591
129	57		78500	A3835P406
129	58	3120-00-661-3141	78500	1229E993
129	59	3020-01-082-8500	78500	2234-F-344
129	60	5310-00-763-8905	96906	MS51968-20
129	61	5310-00-953-5023	78500	1229U1503
129	62		78500	SN1020-1
129	63	5310-00-276-8731	78500	1229D992
129	64	3020-00-517-7683	78500	2233U99
129	65	5306-00-480-1854	78500	15X971
129	66		78500	3266X154
129	67	3110-00-350-5407	78500	1829S149
129	68	3110-00-100-0608	16662	0BT66462
129	69	5315-00-276-5385	78500	16X79
129	70	3110-00-100-3647	78500	66225
129	71	3110-00-159-9390	08162	42350
129	72	3110-00-100-00-0583	78500	42584
129	73		78500	2203M1963
129	73		78500	2203N1964
129	73	2520-00-534-9262	78500	2203G1957
129	73	2520-00-534-9263	78500	2203J1960
129	73	2520-00-534-9264	78500	2203K1961
129	73	2520-00-534-9265	78500	2203L1962
129	73	2520-00-534-9267	78500	2203P1966
129	73	2520-00-534-9268	78500	2203Q1967
129	73	2520-00-534-9269	78500	2203R1968
129	73	2520-00-534-9270	78500	2203S1969

## CROSS-REFERENCE INDEXES

## FIGURE AND ITEM NUMBER INDEX

FIG.	ITEM	STOCK NUMBER	FSCM	PART NUMBER
129	73	2520-00-534-9271	78500	2203T1970
129	73	2530-00-566-7749	78500	2203F1956
129	74		78500	2830L1442
129	74	5365-00-734-6889	78500	2803M1443
129	74	5365-00-734-6890	89346	98683R1
129	75		78500	3892Y2209
129	76		78500	328T150
129	77		78500	LW166
130	1		78500	3-38042RTDD
130	2		78500	LW1610
130	3		78500	3266X154
130	4	5330-00-734-6878	78500	2803K1441
130	4	5365-00-734-6879	78500	2803J1440
130	4	5365-00-734-6880	78500	2803H1438
130	5	3110-00-350-5407	78500	1829S149
130	6	3110-00-100-0608	16662	08T66462
130	7	3110-00-100-3647	78500	66225
130	8	5310-00-033-6012	78500	1844R356
130	9	3120-00-734-6883	78500	1821M13
130	10	5330-00-353-2616	78500	2808C3
130	11	5340-00-734-6820	78500	3866K557
130	12	3110-00-158-6011	78500	1828L38
130	13	3020-01-251-5891	78500	A2-3889L272
130	14	5305-00-115-9526	96906	MS18154-58
130	15	5310-00-080-6004	96906	MS271183-14
130	16		78500	A23800Z624
130	17	5340-00-445-4555	19207	8758248
130	18		78500	A23800D758
130	19	5306-00-734-6817	78500	15X583
130	20	2520-00-983-6631	78500	3202S3971
130	21	5330-00-455-2663	78500	2208X570
130	22	2520-00-353-2286	78500	A1199P1394
130	23		78500	1199S109
130	24	4730-00-010-3875	89346	9409949
130	25		97286	1250V256
130	26		78500	2208V568
130	27		78500	A5-3201Q2591
130	28		78500	3202S3972
130	29		78500	LW1612
130	30	5310-00-355-5453	19207	10900408
130	31		80244	22-W-1642-125
130	32	5305-00-042-8997	78500	S278D0
130	33		78500	LWI66
[30	34	5305-00-752-1718	78500	10X495
130	35	5330-00-734-6899	78500	2808A651
130	36		78500	1244S695
130	36		78500	1244T696
130	36		78500	1244U697
130	36		78500	1244V698
130	36		78500	1244W699
130	36	5365-00-465-6612	78500	1244R694

## CROSS-REFERENCE INDEXES

## FIGURE AND ITEM NUMBER INDEX

FIG.	ITEM	STOCK NUMBER	FSCM	PART NUMBER
130	36	5365-00-465-6619	78500	1244X700
130	37		78500	HNF16410
130	38	5845-00-999-3114	97286	HM516449
130	39	9505-00-487-7062	78500	LW1635
130	40	5310-00-422-1192	78500	1227S591
130	41		78500	A3835P406
130	42	3120-00-661-3141	78500	1229E993
130	43	3020-01-082-8500	78500	2234-F-344
130	44	5310-00-763-8905	96906	MS51968-20
130	45	5310-00-953-5023	78500	1229U1503
130	46		78500	SN1020-1
130	47		78500	3278T150
130	48	5310-00-276-8731	78500	1229D992
130	49	3020-00-517-7683	78500	2233U99
130	50	5306-00-480-1854	78500	15X971
130	51	3130-00-734-6876	78500	A3826N222
130	52	3040-00-073-8434	78500	3891S1319
130	53	5315-00-276-5385	78500	16X79
130	54		78500	3892Y2209
131	1	2520-00-195-5876	78500	3-28042A
131	2		78500	1227T306
131	3	5315-00-262-8163	96906	MS24665-568
131	4		78500	1829U281
131	5		78500	A4-3280E1643
131	6		78500	2847P328
131	7	5330-00-889-5778	89346	971224R91
131	8		78500	S2620-1
131	9	5310-00-080-6004	96906	MS27183-14
131	10	2520-00-436-3028	78500	A3266A183
131	11		78500	2808M507
131	12	3110-00-554-2974	78500	1228L194
131	13		78500	3280W3039
131	14		78500	1244J920
131	15		78500	3238AI05
131	16		78500	2208Y545
131	17		78500	1845Q545
131	18		78500	A2-3889L272
131	19	3110-00-159-9390	08162	42350
131	20	3110-00-100-0583	78500	42584
131	21		78500	A4-3280P4462X
131	22	4730-00-187-4210	96906	MS51884-9
131	23		78500	L1620
131	24		78500	15X1158X
131	25		78500	10X711
131	26	5305-01-103-9692	78500	10X525
131	27	4730-00-010-3875	89346	9409949
132	1		78500	2203MH1963
132	1		78500	2203N1964
132	1	2520-00-534-9262	78500	2203G1957
132	1	2520-00-534-9262	78500	2203H1958
132	1	2520-00-534-9263	78500	2203J1960

## CROSS-REFERENCE INDEXES

## FIGURE AND ITEM NUMBER INDEX

FIG.	ITEM	STOCK NUMBER	FSCM	PART NUMBER
132	1	2520-00-534-9264	78500	2203K1961
132	1	2520-00-534-9265	78500	2203L1962
132	1	2520-00-534-9267	78500	2203P1966
132	1	2520-00-534-9268	78500	2203Q1967 1
132	1	2520-00-534-9269	78500	2203R1968
[32	1	2520-00-534-9270	78500	220351969
132	1	2520-00-534-9271	78500	2203T1970
132	1	2530-00-566-7749	78500	2203F1956
132	2	3110-00-100-0321	65282	A35383X
132	3	3110-00-100-0263	78500	497
132	4	5310-00-765-2815	78500	1227F448
132	5		78500	1229F48
132	6		78500	1229A209
132	7	5365-00-734-6888	78500	2803L1442
132	7	5365-00-734-6889	78500	2803M1443
132	7	5365-00-734-6890	89346	98683R1
132	8		78500	3280V2492
132	9		78500	A3235H554
132	10		78500	1229Y1611
132	11		78500	2234G319
132	12	3020-00-517-7663	78500	2233M117
132	13	5310-00-596-0608	78500	1229L1026
132	14	2520-00-393-6194	78500	3278D82
132	15		78500	2234F318
132	16		78500	1229Z1612
132	7	5310-00-391-0470	78500	N58
132	18		78500	S1836X1
132	19		78500	LW1624
132	20		78500	2208K505
132	21	5310-00-411-5241	78500	1229E1513
132	22	5306-00-260-4513	11083	T320
132	23	3110-00-100-0302	78500	382A
132	24	3110-0-100-0229	60038	387A
132	25		56442	2203A3329
132	25		78500	2203P3318
132	25		78500	2203Q3319
132	25		78500	2203R3320
132	25		78500	2203S3321
132	25		78500	2203T3322
132	25		78500	2203V3324
132	25		78500	2203X3326
132	25		78500	2203Z3328
132	25	3110-00-443-1959	78500	2203Y3327
132	25	3110-00-443-1961	78500	2203W3325
132	25	3110-00-443-1963	78500	2203U3323
132	25	5365-00-443-6095	78500	2203M3315'
132	25	5365-00-443-6C96	78500	2203N3316
132	26	5330-00-88-5778	89346	972424R91
132	27		78500	2847P328
132	28		78500	A4-3280E1643
132	29	5310-00-763-0025	78500	1229N1730

## CROSS-REFERENCE INDEXES

## FIGURE AND ITEM NUMBER INDEX

FIG.	ITEM	STOCK NUMBER	FSCM	PART NUMBER
132	30		78500	1227T306
132	31	5315-00-262-8163	96906	MS24665-568
132	32	5365-00-752-1285	78500	1229W1245
132	33		78500	225BU411
132	34		63734	2208M429
132	35		78500	S268
132	36	5310-00-732-0559	96906	MS51968-8
132	37		78500	A3261Z104
132	38		78500	K236
132	39	5310-00-763-0041	78500	N-56-1
132	40	5310-00-410-0150	78500	1199V1712
132	41		78500	A2297M871
132	42		78500	1229MH1559
132	43		78500	2258R408
132	44		78500	15X1024
132	45		78500	26X42
132	46		78500	A3280E2371
132	47	5310-00-618-0777	78500	13X15
132	48		78500	15X581
132	49	5330-00-472-8186	78500	2208D446
132	50	5307-01-274-4398	78500	SC612
132	51	5306-01-181-6111	78500	S-2716-1
132	52		78500	A3280B2498
133	1		78500	A1-3736D134
133	2	5305-00-480-2278	78500	S264
133	3		78500	3-28042C
133	4	5365-00-281-3629	78500	1218M13
133	5	5330-00-779-7760	78500	5X640
133	6	5330-00-641-1120	78500	1205K193
133	7	5315-00-703-8489	56697	UB1008-1
133	8	3120-00-661-9349	78500	1225N378
133	9		78500	A12-3222E447
133	10	5360-00-353-2564	78500	2258K349
133	11	253-00-374-2127	56697	UB5009
133	12		78500	2210Q3111
133	12		78500	2210R3112
133	13	5365-00-205-4693	78500	1229Z1118
133	14	5365-00-753-4865	78500	1229J868
133	15	5310-00-584-7890	96906	MS35338-57
133	16	5330-00-969-8761	78500	2208T514
133	17		78500	D27-3299r1554
133	17		78500	D27-3299T11555
133	18	5310-00-245-6159	78500	5X91
133	19	5330-00-353-2419	78500	1205W205
133	20	5310-00-701-4891	56442	BB826062
133	21		78500	1229Q771
133	22	3120-00-350-5296	78500	1225F266
133	23		78500	S2812
133	24	5310-00-584-5272	96906	MS35338-48
133	25		78500	A3211J1752
133	26	2530-00-496-3245	78500	1W1912



## CROSS-REFERENCE INDEXES

## FIGURE AND ITEM NUMBER INDEX

FIG.	ITEM	STOCK NUMBER	FSCM	PART NUMBER
133	27		78500	S2560
133	28	5305-00-723-9385	96906	S551963-65
133	29	3120-00-350-5466	78500	1199A625
133	30		27315	2000C783
134	1	2530-00-084-7564	78500	A2-32221714
134	2		78500	20000316
134	3		78500	2810E238
134	3		78500	2810F243
134	4		78500	1859B2
134	5	3120-00-287-7130	78500	1825K37
134	6	2530-00-084-8298	78500	A2-3222M715
134	7	2530-00-615-9333	78500	1845A1
134	8		78500	10X657
134	9	5360-00-353-2675	78500	2858S97
135	1		06853	278076
135	2		06853	231746
135	3		06853	234370
135	4		92679	137110R1
135	5	5360-00-216-2975	06853	231883
135	6		06853	235568
135	7		06853	232573
135	8		06853	237955
135	9	3120-00-661-9253	06853	201225
135	10		06853	212357
135	11		06853	232572
135	12		06853	214482
135	13	4730-00-018-9566	66640	911200
136	1		12603	222806
136	2		06853	232162
136	3		06853	234249
136	4		06853	232167
136	5	5360-00-253-7270	06853	232168
136	6		06853	232169
136	7		06853	232163
136	8		06853	232146
136	9	3120-00-661-9253	06853	201225
136	10	2520-00-701-1072	06853	214050
136	11		06853	232164
136	12		06853	214041
136	13	4730-00-018-9566	66640	9112001
137	1		06853	227670
137	2		06853	235568
137	3		06853	232573
137	4		06853	234370
137	5		06853	231746
137	6		92679	137110R1
137	7	5360-00-216-2975	06853	231883
137	8	4730-00-018-9566	66640	9112001
137	9		06853	214482
137	10		06853	232572
137	11		06853	212357

## CROSS-REFERENCE INDEXES

## FIGURE AND ITEM NUMBER INDEX

FIG.	ITEM	STOCK NUMBER	FSCM	PART NUMBER
137	12	3120-00-661-9253	06853	201225
137	13		06853	237933
138	1	2530-00-018-2375	06853	229816
138	2	5310-00-208-9572	06853	203147
138	3	5310-00-087-0306	06853	202981
138	4		06853	231524
138	5		06853	222254
138	6		06853	222252
138	7	2530-00-367-7225	06853	231525
138	8	5310-00-167-0721	96906	MS35333-41
138	9	5306-00-225-9086	96906	MS90726-31
138	10	2530-01-225-5867	06853	231527
138	11	5310-00-959-4679	96906	MS35340-45
138	12	5310-00-880-7746	96906	MS51968-5
138	13		06853	23153t
138	14		06853	277912
138	15	5307-01-272-5343	06853	203184
138	16	5310-00-834-7606	96906	MS35340-48
138	17	5310-00-262-5107	10001	196804PC4
138	18	2530-00-436-3034	06853	242248
138	19		06853	277911
138	20	531-00-835-2037	96906	MS535691-53
138	21		06853	275429
139	1		78500	3-28042
139	2	2530-00-436-3035	06853	285070
139	2	2530-00-436-3037	06853	285069
139	3	4730-00-012-7951	06853	230111
139	4		06853	277899
139	5	2530-00-969-8758	06853	242019
139	6		06853	277263
139	7	5360-00-414-1077	06853	242413
139	8	2530-00-778-2730	06853	227746
139	9		06853	237887
139	10	5306-00-811-5685	06853	237886
139	11	3120-00-926-0271	06853	241997
139	12		06853	279443
139	13	5330-00-420-1702	06853	241999
139	14		06853	242000
139	15	2530-00-421-1417	06853	242002
139	16		06853	242001
139	17	5310-00-422-0313	06853	242004
139	18	5360-00-400-5555	06853	242003
139	19		06853	244169
139	20	5330-00-455-2662	06853	241996
139	21		06853	277831
139	22	2530-00-436-3036	06853	242013
139	23	5365-00-450-6015	06853	241993
139	24		06853	242022
139	25		06853	202986
139	26	5310-00-835-2037	96906	MS35691-53
139	27		06853	281660

## CROSS-REFERENCE INDEXES

## FIGURE AND ITEM NUMBER INDEX

FIG.	ITEM	STOCK NUMBER	FSCM	PART NUMBER
139	28		06853	245279
139	29	5305-00-480-2838	06853	2430231
140	1	4720-00-442-9839	27315	820P3110D4
140	2		00624	4730-6-6
140	3		19207	2665-6X21-00-21
140	4	473-00-202-7301	06853	205509
140	5	530600-225-8499	96906	M5S90725-34
140	6	4730-00-052-3420	96905	MS51508A8-8
140	7		27315	820P312D2
140	8		00624	4730-8-6
140	9		19207	2665-8X18-00-18
140	10		10001	1550309-2
140	1		19207	2665-8X24-00-24
140	12		00624	4730-8-6
140	13	4730-00-012-7951	01276	2082-4B
140	14		27315	2424V004
140	15	5310-00-880-7744	96906	MS51967-5
140	16	5310-00-407-9566	96906	MS35338-45
141	1	4720-00177-6024	27315	820P311D8
141	2		19207	2665-6X56-00-112
141	3		00624	4730-6-6
141	4	473C-00-995-1559	96906	MS51500A6
141	5	4730-00-289-2368	30327	12881-41NX1-81N
141	6	4730-00-277-81750	81343	4-2120102BA1-
141	7		06853	200456
141	8	4730-00-122-0477	93061	60AB-4
141	9	4730-00-278-8824	79470	W00455
141	10		27315	20-8100J1246F2
141	11		79497	G1124
141	12		27315	820P311D7
141	13		19207	2665-6X52-00-52
141	14		00624	4730-6-6
141	15	4730-00-803-5776	96906	MS51500A6-2
141	16	473C-00-274-9258	79470	76X4
142	1	473C-00-803-5765	96906	MS51504A6-2
142	2			27315827T346
142	3	5305-00-465-8039	27315	0860V009
142	4			2731544Z226014
142	5			2731520-8100J1246F2
142	6			96906MS51504-A6
142	7	4720-00-177-6024	27315	820P311D8
142	8			006244730-6-6
142	9			192072665-6X56-00-56
142	10			79497G1124
142	11			06845HK799G05M
142	12	5310-O1-172-0528	27315	2136VO06
142	13		30759	267AB-4-2
142	14	4730-00-278-8824	79470	W00455
142	15	4730-00-122-0477	93061	60AB-4
142	16	4730-00-921-3240	30759	269A-4-2
143	1		27315	20-8100J1246F2

## CROSS-REFERENCE INDEXES

## FIGURE AND ITEM NUMBER INDEX

FIG.	ITEM	STOCK NUMBER	FSCM	PART NUMBER
143	2	4730-00-277-8150	81343	4-2120102BA
143	3	4730-00-278-8824	79470	W00455
143	4	4730-00-122-0477	93061	60AB-4
143	5		06853	200456
143	6			2731544Z226D14
143	7	53C5-00-984-6209	96906	M535206-262
143	8	4730-00-803-5765	96906	MS51504A6-2
143	9			27315820P31D7
143	10			006244730-6-6
143	11		19207	2665-6X52-00-52
143	12			79497G1124
144	1	4720-00-177-6024	27315	820P311D8
144	2		19207	2665-6X52-00-56
144	3		00624	4730-6-6
144	4	473C-00-803-5765	96906	S51504A6-2
144	5		27315	18P933D8
144	6	4730-00-277-8750	81343	4-2120102BA
144	7		06853	200456
144	8	4730-00-122-0477	06853	200457
144	9	4730-00-278-8824	79470	W00455
144	10		27315	20-8130J1246F2
144	11		79497	G1124
145	1		27315	20-8100J1246F2
145	2		06853	205538
145	3	4730-00-921-3240	30759	269AB-4-2
145	4	4730-00-122-0477	93061	60AB-4
145	5	4730-00-278-8824	79470	W00455
145	6	4730-00-118-5177	06853	224318
145	7		06853	233945
145	8	4730-00-122-0477	93061	60A8-4
145	9	4730-00-278-8824	79470	W00455
145	10	4730-00-526-0304	06853	205183
145	11	4730-00-278-8824	79470	W00455
145	12	4730-00-122-0477	93061	60AB-4
145	13		06853	200734
145	14	5305-00-071-2093	96906	MS51957-87
145	15	4720-00-410-5641	19207	10915239-9
145	16		19207	2665-6X48-00-48
145	17	4730-00-944-4629	01276	479301-4-6S
145	18		79497	G1124
145	19	473C-00-995-1559	96906	MS51500A6
145	20	5310-00-582-5965	96906	MS35338-44
145	21	5310-00-761-6882	96906	MS51967-2
146	1	5310-00-763-0040	27315	2045VOO
146	2	5310-00-582-5965	96906	M535338-44
146	3	4730-00-231-3012	96906	MS20822-6-6
146	4		27315	820P311D5
146	5		00624	4730-6-6
146	6		19207	2665-6X8-00-8
146	7	4720-00-442-9846	27315	820P311010
146	8		00624	4730-6-6

## CROSS-REFERENCE INDEXES

## FIGURE AND ITEM NUMBER INDEX

FIG.	ITEM	STOCK NUMBER	FSCM	PART NUMBER
146	9		19207	2665-6X36-00-72
146	10		79497	G1124
146	11		27315	20-8100J1246F2
146	12	4730-00-118-577	06853	224318
146	13	4730-00-278-8824	79470	W00455
146	14	4730-00-122-0477	93061	60AB-4
146	15		06853	233945
146	16		00624	2092-4-43
146	17	4730-00-222-1819	88044	AN912-2
146	18	5305-00-235-5708	27315	0860V112
147	1		30327	12981-2X1-1-2
147	2	4730-00-426-8352	81495	X727-11
147	3		06853	230631
147	4		06853	230612
147	5		06853	230613
147	6		27315	122-8100J1245F4
147	7		27315	141-8100J1245F4
147	8	4730-00-512-1944	06853	229108
147	9		06853	232806
147	10	4730-00-426-8180	06853	210612
147	11	473C-00-278-5491	93061	61AB-10
147	12		27315	142-8103J1245F4
147	13		27315	123-8100J1245F4
147	14	4730-00-984-7175	01276	2081-12-8S
147	15		27315	109-8100J1245F4
147	16		27315	124-8100J1245F4
147	17	4730-00-202-6491	96906	MS51847-2
147	18	4730-00-278-4824	06853	233568
147	19	4730-00-069-1186	30327	168F03-8X1-4
147	20			30327161F3-8
147	21	4730-00-293-7108	06853	200361
147	22			06853200359
147	23			06853204565
147	24	5310-00-842-1190	96906	MS35691-61
147	25			06853201506
147	26			06853206801
147	27	4730-00-289-4199	30327	71F3-8X1-4
147	28			06853200436
147	29	4730-00-293-7108	06853	200361
147	30			30327161F3-8
147	31	473C-00-639-9730	79470	3400X2
147	32		79470	68F13-8X1-2
147	33		27315	120-800J1245F4
147	34		27315	115-8103J1245F4
147	35	5305-00-071-1318	96906	MS51957-83
147	36	5340-01-178-2157	06853	232825
167	37	5310-00-582-5965	96906	MS35338-44
147	38	5310-00-761-6882	96906	MS51967-2
147	39		27315	169-8100J1245F4
147	40		27315	170-8100J1245F4=
147	41	4730-00-069-1187	81343	6-4120202BA(1ON

G NUT)

## CROSS-REFERENCE INDEXES

## FIGURE AND ITEM NUMBER INDEX

FIG.	ITEM	STOCK NUMBER	FSCM	PART NUMBER
147	42		30327	161F3-8
147	43	4730-00-293-7108	06853	200361
147	44		06853	233945
147	45		00624	20PS1254
147	46	4730-00-249-3885	03958	MS51845-4
147	47	4730-00-817-6578	96906	MS14315-4
147	48	4730-00-200-0201	06853	216684
147	49		06853	210659
147	50	4730-00-426-8180	06853	210612
147	51	473C-00-278-5491	93061	61AB-10
147	52		27315	110-8100J1245F4
147	53		27315	125-8100J1245F4
147	54	4730-00-288-9490	06853	205103
147	55		30327	161F3-8
147	56	473-00-293-7108	06853	200361
147	57		06853	200438
147	58		27315	111-8100J1245F4
147	59		27315	126-8103J1245F4
148	1	4730-00-069-1187	81343	6-4120202BA(1ON G NUT)
148	2		06853	233945
148	3	4730-00-293-7108	06853	200361
148	4		30327	161F3-8
148	5	4730-00-289-0155	81343	6-6120202BA
148	6		30327	161F3-8
148	7	473-00-293-7108	06853	200361
148	8	4730-00-289-0155	81343	6-61202028A
148	9	531-00-880-7744	96906	MS51967-5
148	10	5310-00-685-3228	96906	MS35333-43
148	11	4730-00-270-4616	81343	6-6060102B
148	12		06853	202651
148	13	4730-00-293-7108	06853	200361
148	14		30327	161F3-8
148	15		27315	105-8100J1245
148	16		27315	818T95
148	17	5360-00-598-6625	06853	200661
148	18	53C5-00-054-5642	96906	MS51957-8
148	19	5340-01-178-2157	06853	232825
148	20	4720-00-453-5328	27315	820P311D6
148	21		19207	2665-6X32-00-64
148	22		00624	4730-6-6
148	23	5310-00-582-5965	96906	M535338-44
148	24	5310-00-761-6882	96906	MS51967-2
148	25	4730-00-995-1559	96906	MS51500A6
148	26	4730-00-433-3131	27315	2458V017
148	27		96906	MS51504-A6
148	28		30327	129B1-4X1-1-2
148	29		27315	110-8100J1245
148	30		06853	221825
148	31	4730-00-278-5491	93061	61AB-10
148	32	4730-00-426-8180	06853	210612

## CROSS-REFERENCE INDEXES

## FIGURE AND ITEM NUMBER INDEX

FIG.	ITEM	STOCK NUMBER	FSCM	PART NUMBER
148	33			06853230631
148	34	530601-075-8519	96906	MS90725-36
149	1		06853	217050
149	2			30327161F3-8
149	3	4730-00-293-7108	06853	200361
149	4			06853210792
149	5	4730-00-270-4616	81343	6-60601028
149	6			06853202651
149	7	4730-00-293-7108	06853	200361
149	8			30327161F3-8
149	9			2731512-8100J1245
149	10			3032712981-2X1-1-2
149	11			06853221825
149	12			06853230631
149	13	4730-00-426-8180	06853	210612
149	14			9306161AB--10
149	15			3032712981-4X1-1-2
149	16	4730-00-069-1187	81343	6-41202028A(1ON G NUT)
149	17			06853233945
149	18	473C-00-293-7108	06853	200361
149	19			30327161F3-8
149	20			27315108-8100J1245
149	21	4730-00-289-0155	81343	6-6120202BA
149	22			30327161F3-8
149	23	4730-00-293-7108	06853	200361
149	24	4730-00-289-0155	81343	6-6120202BA
149	25			27315110-8100J1245
149	26	4730-00-374-1738	06853	215710
149	27			3032716F3-8
149	28	4730-00-293-7108	06853	200361
149	29			06853200435
149	30			27315102-8100J1245
150	1			96906M239182-3
150	2			06853233945
150	3	4730-00-293-7108	06853	200361
150	4			30327161F3-8
150	5			27315120-8100J1245
150	6	473-00-288-9490	06853	205103
150	7			30327161F3-8
150	8	4730-00-293-7108	06853	200361
150	9			06853200438
150	10	473C-00-278-6319	06853	205465
150	11	5310-00-842-1190	96906	MS535691-61
150	12			06853201506
150	13			06853206801
150	14			27315103-8100J1245
150	15			068535659-6
150	16	4730--00-939-5533	59875	5601-6-65
150	17	4730-00-878-4199	21450	443990--
150	18	4730-00-278-4824	06853	233568

## CROSS-REFERENCE INDEXES

## FIGURE AND ITEM NUMBER INDEX

FIG.	ITEM	STOCK NUMBER	FSCM	PART NUMBER
150	19	4730-00-952-7033	96906	MS39189-1
150	20		06853	204283
150	21	4730-00-293-7108	06853	200361
150	22		30327	161F3-8
150	23		27315	105-8100J1245F4
150	24		27315	102-8100J1245
150	25	5310-00-761-6882	96906	MS51967-2
150	26	5310-00-582-5965	96906	MS35338-44
150	27	5305-00-071-2089	96906	MS51957-89
150	28		27315	113-800J1245
150	29	4730-00-374-1738	06853	215710
150	30		30327	161F3-8
150	31	4730-00-293-7108	06853	200361
150	32		06853	200435
150	33	4730-00-069-1186	30327	168FO3-8X1-4
150	34		06853	200359
150	35	4730-00-293-7108	06853	200361
150	36		30327	161F3-8
150	37		29510	140241
150	38		00624	4730-6-6
150	39		19207	2665-6X30-00-30
150	40		96906	MS51504-A6
150	41		79470	68F13-8X1-8
150	42		27315	109-8100J1245F4
151	1		27315	116-8100J1245
151	2		27315	118-8100J1245
151	3	4730-00-289-4199	30327	71F3-8X1-4
151	4		30327	161F3-8
151	5	4730-00-293-7108	06853	200361
151	6		06853	200436
151	7	4730-00-817-6578	96906	nS14315-4
151	8	4730-00-249-9714	79470	3325X6
151	9	4730-01-014-9045	96906	MS39185-6
151	10		30327	161F3-8
151	11	4730-00-293-7108	06853	200361
151	12		06853	213674
151	13	4730-00-069-1187	81343	6-4120202BA (LON G NUT)
151	14		06853	233945
151	15	4730-00-293-7108	06853	200361
151	16		30327	161F3-8
151	17		27315	108-8100J1245
151	18	53C5-00-071-1318	96906	MS51957-83
151	19	4730-00-350-9761	81343	6-41201038A
151	20	4730-00-832-7012	06853	202653
151	21	4730-00-293-7108	06853	200361
151	22		30327	161F3-8
151	23	4730-00-288-9490	06853	205103
151	24		30327	161F3-8
151	25	4730-00-293-7108	06853	200361
151	26		06853	200438



## CROSS-REFERENCE INDEXES

## FIGURE AND ITEM NUMBER INDEX

FIG.	ITEM	STOCK NUMBER	FSCM	PART NUMBER
151	27	27315	111-8100J1245	
151	28		27315	110-8100J1245
151	29	4730-00-512-1944	06853	229108
151	30	4730-00-27-5491	93061	61AB-10
151	31	4730-00-426-8180	06853	210612
151	32		06853	232806
151	33		27315	109-8100J1245
151	34	5340-01-178-2157	06853	232825
151	35	5310-00-582-5965	96906	MS35338-44
151	36	5310-00-761-6882	96906	M551967-2
152	1	4730-O1-014-9045	96906	MS39185-6
152	2		06853	273674
152	3	4730-00-293-7108	06853	200361
152	4		30327	161F3-8
152	5	5305-00-071-1318	96906	MS51957-83
152	6	5310-00-582-5965	96906	MS35338-44
152	7	5310-00-761-6882	96906	MS51967-2
152	8	5360-00-598-6625	06853	200661
152	9	5340-00-392-4429	06853	232826
152	10	4720-00-350-8791	55207	201A2551-22
152	11		19207	2665-6X30-00-120
152	12		00624	4730-6-6
152	13		00624	20214-6-S
152	14		27315	106-8100J1245F4
152	15		96906	MS51504-A6
152	16		06853	201938
152	17	5310-00-637-9541	96906	MS35338-46
152	18	5310-00-732-0558	96906	MS51967-8
152	19	4720-00-442-9846	27315	820P311D10
152	20		00624	4730-6-6
152	21		19207	2665-6X30-00-72
152	22	4720-00-453-5328	27315	820P311D6
152	23		00624	4730-6-6
152	24		19207	2665-6X30-00-32
152	25	5305-00-068-0511	96906	MS90728-62
152	26	4730-00-427-5121	58553	P3C
152	27	4730-01-103-3275	96906	MS515308A6
152	28	5305-00-115-9526	96906	MS18154-58
153	1	4730-00-374-1738	06853	215710
153	2		06853	200435
153	3	4730-00-293-7108	06853	200361
153	4		30327	161F3-8
153	5		27315	114-8100J1245F4
153	6	4730-00-143-9282	89222	330-2023414
153	7		30327	161F3-8
153	8	473-00-293-7108	06853	200361
153	9		06853	231176
153	10		27315	106-8100J1245F4
153	11	4730-00-069-1187	81343	6-4120202BA (1ON G NUT)
153	12		30327	161F3-8

## CROSS-REFERENCE INDEXES

## FIGURE AND ITEM NUMBER INDEX

FIG.	ITEM	STOCK NUMBER	FSCM	PART NUMBER
153	13	4730-00-293-7108	06853	200361
153	14		06853	233945
153	15		96906	MS51504-A6
153	16		27315	110-8100J1245F4
153	17		27315	104-8100J1245F4
153	18	5310-00-637-9541	96906	MS35338-46
153	19	5310-00-732-0558	96906	MS51967-8
153	20	4730-01-227-5380	06853	225664
153	21	4730-00-426-8180	06853	210612
153	22	4730-00-278-5491	93061	61AB-10
153	23		06853	235525
153	24	4730-00-595-2651	06853	222063
153	25	4730-01-044-2424	06853	231177
153	26	4730-00-293-7108	06853	200361
153	27		30327	161F3-8
153	28	4730-00-270-4616	81343	6-60601028
153	29		30327	161F3-8
153	30	4730-00-293-7108	06853	200361
153	31		06853	202651
153	32	430-00-403-5417	06853	210398
153	33		06853	217050
153	34		06853	210792
153	35		30327	161F3-8
153	36	4730-00-293-7108	06853	200361
153	37		27315	105-8100J1245F4
153	38		27315	108-8100J1245F4
153	39		27315	112-8103J1245F4
153	40	4730-00-289-0155	81343	6-6120202BA
153	41		30327	161F3-8
153	42	4730-00-293-7108	06853	200361
153	43	4730-00-289-0155	81343	6-6120202BA
153	44	5310-00-167-0721	96906	NS35333-41
153	45	5310-00-880-7744	96906	MS51967-5
153	46	5306-00-225-8500	96906	MS90725-35
153	47	5305-00-071-1318	96906	MS51957-83
153	48	5340-00-740-9401	06853	232823
153	49	5310-00-582-5965	96906	MS35338-44
153	50	5310-00-761-6882	96906	MS51967-2
153	51	4730-00-069-1186	30327	168FO3-8X1-4
153	52		30327	161F3-8
153	53	4730-00-293-7108	06853	200361
153	54		06853	200359
153	55	4730-00-196-2058	11083	387745
153	56	4730-00-417-1249	27315	2409V005
153	57	4730-00-427-5121	79470	3152X6
153	58	5305-00-115-9526	96906	MS18154-58
153	59	4730-01-014-9045	96906	MS39185-6
153	60		30327	161F3-8
153	61	4730-00-293-7108	06853	200361
153	62		06853	213674
153	635	305-00-543-2419	96906	MS35291-061

## CROSS-REFERENCE INDEXES

## FIGURE AND ITEM NUMBER INDEX

FIG.	ITEM	STOCK NUMBER	FSCM	PART NUMBER
154	1	4820-00-844-2527	06853	7022-02
154	2	2530-00-195-5795	06853	7022-05
154	3	2520-00-604-0777	06853	222797
154	4	5330-00-074-2692	06853	233955
154	5	2530-00-775-5723	06853	236982
154	6	2530-00-818-1631	06853	242094
154	7	5305-00-626-029	06853	203821
154	8	5310-00-959-4679	96906	MS535340-45
154	9		06853	245720
154	10	5330-00-224-9309	06853	245570
154	11	2530-00-767-8270	06853	236980
154	12		06853	282541
154	13	2530-00-980-2384	06853	239668
154	14	5330-00-224-9309	06853	245570
154	15	2530-00-079-8458	06853	277854
154	16	5306-00-119-4755	06853	239640
154	17	5310-00-121-8217	06853	239713
154	18	2530-00-420-8604	06853	243019
154	19	5340-00-931-4527	11083	50768
154	20	4820-01-069-6530	06853	243011
154	21	5330-00-085-3494	06853	239643
154	22	5360-00-629-2560	06853	235829
154	23		06853	239633
154	24	2530-01-084-0536	06853	246573
154	25	5365-00-804-2782	96906	MS16625-1162
154	26	2530-00-980-2376	06853	229502
154	27	4820-00-980-2379	06853	239979
154	28		06853	242109
154	29	2530-00-980-2380	06853	239708
154	30	4820-00-980-2377	06853	239615
154	31	5360-00-152-0332	06853	239737
154	32	4810-00-285-4323	06853	244586
154	33	5330-00-980-2378	06853	239645
154	34	5360-00-152-0334	06853	239627
154	35	2530-00-283-9210	06853	240960
154	36	5330-00-883-2799	06853	239136
154	37		06853	7022-06
154	38		06853	279828
154	39	5365-00-650-0979	06853	236290
154	40	5315-00-865-4856	06853	238474
154	41	3120-00-629-2559	06853	236288
154	42	5315-00-898-9823	96906	PS16562-131
154	43	5315-00-978-2019	06853	238888
155	1	4820-00-436-3032	06853	7012-10
155	2		06853	244627
155	3		06853	244625
155	4		06853	244630
155	5	4820-00-484-3538	06853	239750
155	6	5360-00-977-0780	06853	235729
155	7	5330-00-141-3553	06853	214745
155	8		06853	244631

## CROSS-REFERENCE INDEXES

## FIGURE AND ITEM NUMBER INDEX

FIG.	ITEM	STOCK NUMBER	FSCM	PART NUMBER
155	9	5310-00-411-5248	06853	239383
155	10	5305-00-465-7854	06853	203198
155	11		06853	244624
155	12	5315-01-158-2145	06853	241547
155	13	5360-00-852-0840	06853	234833
155	14	5330-00-604-3368	06853	214749
155	15	4820-00-160-9153	06853	239093
155	16		06853	244628
155	17	2530-01-021-2116	06853	244626
156	1		06853	7012-11
156	2		06853	239315
156	3	5355-00-412-3798	06853	241866
156	4	5315-01-069-0602	06853	238379
156	5		06853	210050
156	6		06853	7021-15
156	7	2530-01-157-3556	06853	290674
156	8	4820-00-484-3539	06853	240277
156	9	5310-00-167-0835	88044	AN960-4161
156	10	5310-01-024-7552	06853	230401
156	11	5330-00-484-1816	06853	240480
156	12	4810-01-160-9608	06853	240283
156	13	5310-00-411-5248	06853	239383
156	14		06853	238501
156	15		06853	240285
156	16	3120-00-755-7097	06853	240580
156	17	2530-01-155-4109	06853	291063
157	1	2530-00-801-2726	06853	229614
157	2		06853	235197
157	3	5310-00-403-7731	06853	202961
157	4	5360-00-755-0429	62983	239766
157	5	5330-00-604-3368	06853	214749
157	6	5360-00-852-0840	06853	234833
157	7		06853	239092
157	8		06853	211155
157	9	4820-00-484-3538	06853	239750
157	10	5360-00-977-0780	06853	235729
157	11	5330-00-733-4599	06853	236728
157	12	4820-00-160-9830	06853	234840
158	1	4820-00-929-5517	11083	3R4825
158	2	5315-01-044-3195	06853	241556
158	3	5355-00-487-8338	06853	241830
158	4		06853	241829
158	5	5330-00-454-0362	06853	234305
158	6	2590-01-083-2507	06853	238686
158	7	5360-01-086-7717	06853	238687
158	8	5360-00-977-0780	06853	235729
158	9	4820-00-160-9830	06853	234840
158	10		06853	241828
158	11		06853	234333
159	1	2530-00-436-3030	06853	280723
159	2	4820-01-160-9599	06853	243633

## CROSS-REFERENCE INDEXES

## FIGURE AND ITEM NUMBER INDEX

FIG.	ITEM	STOCK NUMBER	FSCM	PART NUMBER
159	3		06853	245187
159	4	5315-01-069-0602	06853	238379
159	5	5310-01-105-7227	06853	239357
159	6		06853	240273
159	7	5330-00-454-0368	06853	242952
159	8	5360-01-160-9836	06853	239330
159	9	2530-01-157-3556	06853	290674
159	10	4730-00-602-3707	2551	P49787
159	11	4820-00-484-3539	06853	240277
159	12		06853	240276
159	13	5310-00-167-0835	88044	AN960-4161
159	14	5310-01-024-7552	06853	230401
159	15	5330-00-484-1816	06853	240480
159	16		06853	243638
159	17	5310-00-582-5965	96906	MS35338-44
159	18	4810-01-160-9597	06853	243637
159	19	5330-00-179-1186	06853	243636
159	20	5360-01-020-7063	06853	243635
159	21		06853	238413
159	22	4810-01-160-9598	06853	243634
160	1	4820-00-436-3029	06853	278825
160	2		06853	243648
160	3	5330-00-311-9234	06853	234045
160	4		06853	243644
160	5	4820-00-484-3538	06853	239750
160	6		06853	239749
160	7		06853	243645
160	8	5330-00-992-8290	06853	214747
160	9	4730-01-154-9704	06853	238662
160	10		06853	243641
160	11		06853	243642
160	12	5330-00-878-6485	06853	240542
160	13	5330-00-454-0370	06853	235063
161	1		27315	36Z573
161	2	5305-00-533-6140	06853	212207
161	3	2530-00-422-7668	06853	212206
161	4	253-00-705-0032	06853	235562
161	5	4730-00-422-7646	06853	217697
161	6		2530-00-371-392006853235561	
161	7	5310-00-087-0306	06853	202981
161	8	5310-00-208-9572	06853	203147
162	1	4820-00-411-5457	06853	7023-01
162	2		4820-01-100-224006853240909	
162	3	5330-00-453-6294	06853	240908
162	4	4820-01-104-5192	06853	240907
162	5	5360-01-140-9907	06853	240906
162	6		06853	240905
163	1	2530-00-794-9164	06853	277120
163	2			06853241856
163	3	2530-00-792-1981	06853	241855
163	4		06853	241850

## CROSS-REFERENCE INDEXES

## FIGURE AND ITEM NUMBER INDEX

FIG.	ITEM	STOCK NUMBER	FSCM	PART NUMBER
163	5	4730-00-850-3779	06853	241853
163	6	5330-00-454-0363	06853	242393
163	7	2530-00-850-3761	06853	241852
163	8	5360-00-850-3762	06853	241851
163	9	5330-00-113-8486	06853	240543
163	10	5330-00-878-6485	06853	240542
163	11		06853	241854
163	12		06853	230402
164	1	4820-00-595-2761	06853	205105
164	2	5365-00-217-9550	06853	201611
164	3		06853	201610
164	4	4820-00-422-7647	06853	201609
164	5	5310-00-189-8435	06853	201612
164	6	3110-00-958-7325	96906	MS19060-4820
164	7		06853	240517
164	8	5360-00-246-7003	06853	201614
165	1	2530-00-894-9367	06853	229505
165	2	4820-00-485-93468	06853	229508
165	3		06853	242794
165	4	5360-01-081-5871	06853	239656
165	5	2530-01-081-5873	06853	239655
165	6		06853	243830
165	7	2920-01-081-5872	06853	239654
165	8	5330-00-453-6299	06853	242775
165	9		06853	239652
165	10	5330-00-225-0707	06853	239658
165	11	5330-00-477-6726	06853	240841
165	12		06853	239659
165	13	5310-00-085-3891	06853	237648
165	14	5306-00-452-0931	06853	203414
166	1	4820-00-435-7577	06853	277227
166	2		06853	277236
166	3		06853	241887
166	4	2530-01-007-9025	06853	241910
166	5	5330-00-453-6300	06853	242391
166	6	5360-01-119-9166	06853	241912
166	7	482-01-080-1916	06853	241913
166	8	4820-00-237-0250	06853	239773
166	9		06853	242446
166	10		06853	241911
166	11	5330-00-451-8941	06853	236640
166	12		06853	241914
166	13		06853	241916
166	14		06853	241952
167	1	4820-00-411-5456	06853	7023-02
167	2		06853	237990
167	3	5330-00-211-9581	06853	238179
167	4		06853	237992
167	5		06853	238197
167	6	4820-00-420-8597	06853	237994
167	7		06853	227718

## CROSS-REFERENCE INDEXES

## FIGURE AND ITEM NUMBER INDEX

FIG.	ITEM	STOCK NUMBER	FSCM	PART NUMBER
168	1		06853	7012-12
168	2		06853	227333
168	3	5305-00-984-4984	96906	MS35206-227
168	4	5310-00-019-0669	96906	MS35333-05
168	5		06853	214233
168	6	253-00-712-1976	06853	214232
168	7		06853	237639
168	8		06853	244653
168	9		06853	239024
168	10	5330-00-811-0688	06853	238412
168	11		06853	244652
168	12		06853	244580
168	13		06853	237742
168	14		06853	244654
168	15	5330-00-454-0364	06853	239029
169	1	2530-00-021-2366	96906	MS53004-2
169	2	5310-00-2695895	88907	SKA1655
169	3	5310-00-085-3891	06853	237648
169	4	5306-00-452-0931	06853	203414
169	5	5305-00-390-0551	06853	242228
169	6		06853	240858
169	7	2530-00-708-9506	06853	239873
169	8		06853	7004-11
169	9	2530-00-970-3451	06853	239269
169	10	2530-00-970-3450	06853	239267
169	11	5330-00-970-3465	06853	238564
169	12		06853	239214
169	13	5330-00-811-0689	06853	240211
169	14	3040-01-179-5671	06853	240210
169	15	5330-00-811-0696	06853	240212
169	16		06853	238831
169	1T	2530-00-970-3449	06853	238832
169	18	5310-00-856-5501	06853	239689
169	19	53C5-00-856-5502	03533	239376
169	20		06853	238833
169	21		06853	238834
169	22		06853	238835
169	23	5330-00-021-6202	97907	9032814
169	24		06853	7004-05
169	25		06853	7004-29
169	26		06853	7004-30
169	27	2520-00-604-0777	06853	222797
169	28		06853	240856
169	29	5330-00-072-0376	35311	VH534
169	30	5330-00-883-2799	06853	239136
169	31	2530-00-562-9885	06853	238841
169	32	5330-00-087-3739	06853	238842
169	33	5360-00-811-0769	06853	238840
169	34		06853	279856
169	35		06853	244572
169	36	5330-00-580-5342	06853	239189

## CROSS-REFERENCE INDEXES

## FIGURE AND ITEM NUMBER INDEX

FIG.	ITEM	STOCK NUMBER	FSCM	PART NUMBER
169	37		06853	239048
169	37	4730-00-011-3176	96906	MS14314-4
169	37	4730-00-012-7951	06853	230111
170	1		06853	228097
170	2	4730-00-499-6902	06853	217224
170	3		06853	211311
170	4	4730-00-129-1697	06853	211316
170	5		06853	242141
170	6	5330-00-890-8152	06853	239071
170			06853	243938
170	8	4440-00-477-8315	06853	238434
170	9	5330-00-599-7982	06853	211311
170	10	5365-00-103-2924	06853	243950
170	11	2530-00-856-3542	06853	239139
170	12	534C-00-234-4902	06853	242221
170	13	5365-00-401-8143	06853	243939
171	1		06853	282790
171	2	5305-00-115-9526	96906	M518154-58
171	3	5310-00-637-9541	96906	MS35338-46
171	4	5310-00-732-0558	96906	MS51967-8
172	1		06853	276021
172	2	53C5-00-068-0511	96906	MS90728-62
172	3	5310-00-637-9541	96906	MS35338-46
172	4	531-00-732-0558	96906	MS5967-8
173	1	4310-00-702-6656	06853	229440
174	1	2530-00-731-4721	06853	224810
174	2	2530-00-617-0336	06853	213607
174	3	4010-00-551-9921	06853	212930
174	4	4C30-00-102-9687	06853	235646
174	5		06853	234393
174	6		27315	110-8100J1245F4
174	7		27315	109-8103J1245F4
174	8	4730-00-069-1187	81343	6-4120202BA(1ON G NUT)
174	9		30327	161F3-8
174	10	4730-00-293-7108	06853	200361
174	11		06853	233945
174	12		06853	223971
174	13		06853	233555
174	14	4730-00-426-8180	06853	210612
174	15	4730-00-278-5491	93061	61AB-10
174	16		27315	118-8100J1245F4
174	17		01276	FG1039JJJO160
174	18		01276	190718-1OS
174	19		19207	2807-1
174	20	4730-00-827-0094	06853	221826
174	21		06853	230632
174	22	4130-00-426-8180	06853	210612
174	23	4730-00-278-5491	93061	61AB-10
174	24			0685322266
174	25			30327161F3-8



## CROSS-REFERENCE INDEXES

## FIGURE AND ITEM NUMBER INDEX

FIG.	ITEM	STOCK NUMBER	FSCM	PART NUMBER
174	26	4730-00-293-7108	06853	200361
174	27		06853	231176
174	28		27315	101-8100J1245F4
174	29	4730-00-069-1186	30327	168F03-8X1-4
174	30		30327	161F3-8
174	31	4730-00-293-7108	06853	200361
174	32		06853	200359
174	33	5310-00-880-7744	96906	MS51967-5
174	34	5310-00-407-9566	96906	MS35338-45
174	35	4730-00-595-2651	06853	222063
174	36	4730-01-044-2424	06853	231177
174	37	4730-00-293-7108	06853	200361
174	38		30327	161F3-8
174	39		27315	107-8100J1245
174	40	4730-00-244-9848	40670	11682888
174	41		06853	201945
174	42	5310-00-582-6714	96906	MS35333-49
174	43	5310-00-220-6668	06853	204000
174	44	473-00--595-0083	96906	MS35746-1
174	45		79470	C5405X6X8
174	46	4720-00-442-9846	27315	820P311D1O
174	47		00624	4730-6-6
174	48		19207	2665-6X36-00-36
174	49	4730-00-202-7301	06853	205509
174	50		27315	240GV004
1174	51	4730-00-810-3614	06853	278850
174	52	2530-00-427-3397	06853	7007-65
174	53	2530-00-617-0336	06853	213607
174	54	4010-00-551-9921	06853	212930
174	55	4030-00-102-9687	06853	235646
174	56		06853	234393
174	57	4820-00-420-5499	19207	10945045
174	58		06853	204565
174	59		06853	206801
174	60		06853	201506
174	61	5310-00-842-1190	96906	MS35691-61
174	62	4730-00-270-4616	81343	6-6060102B
174	63		30327	161F3-8
174	64	4730-00-293-7108	06853	200361
114	65		06853	202651
174	66	5306-00-226-4835	96906	MS90728-42
174	67		27315	112-8100J1245
1175	1	4820-00-436-3033	06853	279000
175	2	2530-01-155-6819	06853	243850
175	3		06853	279010
175	4		06853	243852
175	5		06853	243853
175	6	5330-00-980-2378	06853	239645
175	7	4810-00-285-4323	06853	244586
175	8	5360-00-152-0332	06853	2397371
175	9	4820-00-980-2377	06853	239615

## CROSS-REFERENCE INDEXES

## FIGURE AND ITEM NUMBER INDEX

FIG.	ITEM	STOCK NUMBER	FSCM	PART NUMBER
175	10	2530-00-980-2380	06853	239708
175	11		06853	242109
175	12	5330-00-883-21799	06853	239136
175	13	4820-01-160-9613	06853	243849
175	14		06853	243848
175	15	5330-00-454-0370	06853	235063
175	16	5365-00-804-2782	96906	FMS16625-1162
176	1	4730-00-995-1559	96906	MS51500A6
176	2		27315	820P311D2
176	3		00624	4730-6-6
176	4		19207	2665-6X24-00-24
176	5		79497	G1124
176	6	4720-00-442-9846	27315	820P311D10
176	7		19207	2665-6X36-00-36
176	8		00624	4730-6-6
177	1	2530-00-753-0702	06853	275107
177	2	2530-01-116-6807	06853	239939
177	3	5315-01-044-3195	06853	241556
177	4	5330-00-579-3158	96906	MS28775-008
177	5		06853	241455
177	6	5355-01-043-5547	06853	246226
177	7	5340-00-400-3657	06853	240775
177	8	5310-00-763-0038	06853	233997
177	9	5306-00-519-6666	97907	9030495
177	10	5330-00-852-1312	06853	231159
177	11		06853	276270
177	12		06853	240236
177	13	5360-00-923-5799	06853	239904
177	14	2530-00-794-9167	06853	229777
177	15		06853	246252
177	16		06853	246251
177	17	4820-01-082-5585	06853	239902
177	18	5360-00-431-7017	06853	240288
177	19	4820-00-204-9659	06853	239899
177	20	5330-00-167-8209	06853	239898
177	21	5310-00-550-1130	96906	MS35333-40
177	22	5305-00-519-7976	06853	239903
177	23	5330-00-465-6638	06853	238327
177	24	253C-01-116-5891	06853	239905
177	25	5360-00-431-7018	06853	239909
177	26	2530-00-420-8605	06853	277587
177	27		06853	239908
177	28		06853	239907
177	29	5330-00-890-3536	06853	240457
177	30		06853	239906
177	31	2530-01-116-8495	06853	239910
177	32	5310-00-519-6552	06853	239911
177	33		06853	241961
178	1	4720-00-442-9846	27315	820P311D10
178	2		19207	2665-6X36-00-72
178	3		00624	4730-6-6

## CROSS-REFERENCE INDEXES

## FIGURE AND ITEM NUMBER INDEX

FIG.	ITEM	STOCK NUMBER	FSCM	PART NUMBER
178	4	4730-00-803-5776	96906	MS51500A6-2
178	5		27315	44Z226D14
178	6	473-00-803-5765	96906	MS51504A6-2
178	7		79497	G1124
179	1	2530-00-048-7375	06853	229623
179	2		06853	235034
179	3		06853	239092
179	4		06853	211155
179	5	4820-00-484-3538	06853	239750
179	6	5360-00-977-0780	06853	235729
179	7	5330-00-733-4599	06853	236728
179	8	4820-00-160-9830	06853	234840
179	9	5360-00-852-0840	06853	2346833
179	10	533-00-604-3368	06853	214749
179	11	4820-00-160-9153	06853	239093
179	12	4730-00-287-3281	79470	3152X2
180	1	5305-00-207-0697	78500	10X354
180	2	5310-00-194-9212	96906	MS35336-33
180	3		78500	18298704
180	4	5330-00-443-6037	78500	5X526
180	5	5310-00-701-7251	76040	37AX150
180	6	5365-00-286-0552	63734	18541350
180	7		78500	3870G85
180	8	533C-00-455-2665	78500	2808F968
180	9	5330-00-443-6036	78500	5X596
180	10	5310-00-276-3399	78500	1827X50
180	11	5310-00-222-0722	78500	1829W153
180	12	2520-00-353-2497	78500	1829V152
180	13	5310-01-061-5302	45152	3188
180	14	5310-00-276-2698	78500	N110-1
180	15	5310-00-25-8275	78500	A1827W49
180	16	3110-00-100-3621	78500	52400
180	17	310-00-100-0595	78500	52637
180	18	5310-00-880-2004	96906	MS51983-3
180	18	53100-00-880-2005	96906	MS51983-4
180	19	5307-00-225-1416	78500	20X112
180	19	5307-00-691-8687	09386	31704
180	20	2530-00-319-4886	78500	A3228210
180	21		78500	321942774
180	22	5310-00-176-6757	78500	N112-1
180	23	5307-00-359-0037	78500	4X180
181	1		78500	3-280428
181	2		78500	1227R330
181	3	5310-00-321-9974	78500	1229U1009
181	4	252-00-917-7434	78500	1227W517
181	5	5330-00-255-0310	78500	2208W413
181	6	3950-00-807-8131	78500	A-1199-S-1917
181	7	5330-00-807-8123	78500	A1205N612
181	8	3110-00-100-0643	78500	580
181	9	3110C-00-00-0329	78500	572
181	10	5365-00-427-2282	78500	1246D290

## CROSS-REFERENCE INDEXES

## FIGURE AND ITEM NUMBER INDEX

FIG.	ITEM	STOCK NUMBER	FSCM	PART NUMBER
181	11	5310-00-619-5596	96906	MS35340-39
181	12	531-00-763-8905	96906	MS51968-20
181	13		78500	S788S
181	14		78500	3219U2777
181	15	2520-00-195-5885	78500	A333Q1031
181	16	53C600-561-8668	78500	20X207
181	16	53C6-00-561-8669	78500	20X206
181	17	53C7-00-166-1891	78500	SC1026
181	18	2530-00-359-1162	96906	MS53068-2
181	18	2530-00-693-1029	96906	MS53068-1
181	19	5310-00-161-9964	78500	1199N118
181	19	5310-00-880-2004	96906	MS51983-3
181	20	3110-00-142-4390	78500	592A
181	21	3110-00-227-3719	78500	598A
181	22	5330-00-957-1527	78500	A1205T696
181	23		78500	119981666
181	24	2530-00-882-5224	78500	3286M195
182	1	2530-00-287-5701	56442	KC6023
183	1	2610-00-204-2545	79934	14.00-20
183	2	2610-00-051-9464	96906	MS35392-18
183	3	2640-00-591-6488	17875	100AH
183	4		53477	7442
183	4	2640-00-250-2472	53477	6284
184	1		27315	8100J1438
184	2		27315	82TT358
184	3	5306-00-051-4081	96906	MS90727-39
184	4		27315	816P416
184	5	5306-00-050-1238	96906	MS90727-32
184	6	5310-00-880-7746	96906	MS51968-5
184	7	5310-00-407-9566	96906	MS35338-45
184	8	5305-00-988-1725	96906	MS35206-281
184	9	5310-00-582-5965	96906	MS35338-44
184	10	5310-00-761-6882	96906	MS51967-2
184	11		96906	MS35690-1208
184	12	5310-00-584-7888	96906	MS35338-51
184	13	53C5-00-050-4212	96906	MS90725-186
184	14		77640	042033
184	15	2530-00-198-5669	27315	806N4
184	16		27315	2201V089
184	17		59875	28DP24
184	18		59875	28DB25
184	19		98349	28DS13
184	20	5315-00-269-6054	59875	28OM53
184	21	2530-00-3711-7492	59875	280E9
184	22		98349	128HOK122
184	23	2530-00-986-1401	98349	128HC1A1
184	24	4730-00-172-0034	96906	MS15003-6
185	1		77640	UC34277
185	2	3110-00-768-7707	77640	065987
185	3	2530-00-517-5260	77640	028104
185	4	5365-00-118-0071	77640	477113

## CROSS-REFERENCE INDEXES

## FIGURE AND ITEM NUMBER INDEX

FIG.	ITEM	STOCK NUMBER	FSCM	PART NUMBER
185	5	2530-00-116-9835	77915	61-621
185	6	5310-00-084-3916	77640	026115
185	7	5360-00-117-0288	77640	401254
185	8	5340-00-103-5513	77640	029085-:
185	9	5310-00-350-0928	77640	028292
185	10	2530-00-436-1473	77640	091306A2-3700
185	11		77640	091306-3700
185	12	5315-00-097-9740	89346	225217R1
185	13	5365-00-239-7736	77640	477174
185	14		77640	036116
185	15		77640	403723A5-2700
185	16		77640	028308
185	1		77640	055028
185	1853C5-00-267-8972	96906	MS90726-1	
185	19		77640	028315
185	202530-00-442-S854	77640	403723A	
185	21		77640	403723
185	22		77640	402221
185	23	2530-00-442-9857	77640	475183A
185	24	5305-00-269-3242	96906	MS90727-66
185	25	5310-00-637-9541	96906	MS35338-46
185	26	5310-00-732-0558	96906	MS551967-8
185	27	2530-00-442-9851	77640	032313
185	28	2530-00-442-9847	77640	097505A1-2950
185	29		77640	454098
185	30		77640	097505-2950
185	31	5365-00-18-6612	77640	477180
185	32	2520-00-477-6828	77640	032308
185	33	2530-01-049-6212	77640	456064-S1
185	34	5305-00-465-5863	77640	G159229
185	35	530600-498-9810	77640	021193
185	36	531C-00-618-0397	77640	G106261
185	37	5310-00-241-0412	77640	025082
186	1	2530-00-228-6958	77640	HF64071
186	2		77640	HF644003-A3-553
186	3		77640	HF64403A
186	4		77640	025033
186	5		77640	G18029
186	6		77640	032391
186	7		77640	HF644003
186	8		77640	036006
186	9	5305-00-899-2049	77640	021200
186	10		77640	063005
186	11		77640	HF645301A1
186	12		77640	032355A1
186	13		77640	032355
186	14	5365-01-180-2525	77640	032360
186	15	5310-01-161-6130	77640	028348
186	16	5330-00-239-7725	77640	032354
186	17	3110-00-6443-5976	60380	AJ32241
186	18		77640	HF645001

## CROSS-REFERENCE INDEXES

## FIGURE AND ITEM NUMBER INDEX

FIG.	ITEM	STOCK NUMBER	FSCM	PART NUMBER
186	19	5340-00-443-6132	77640	036141
186	20		77640	025031
186	21	5305-00-236-1235	77640	G179858
186	22		77640	028334
186	23	5330-00-455-2661	77640	032351
186	24		77640	HF642005A1
186	25	2530-00-442-9861	77640	402285A1
186	26		77640	402285
186	27		77640	032355A1
186	28		77640	032355
186	29	5330-01-135-4064	77640	032791-A1
186	30	5330-00-239-7725	77640	032354
186	31	5365-00-613-7796	77640	401309
186	32	3110-00-443-5976	60380	AJ32241
186	33	5330-00-453-6295	77640	032200-3
186	34		77640	021217
186	35		77640	G27221
186	36	5305-01-274-1261	77640	G9421707
187	1	5330-00-917-2498	77640	402226
187	2	5365-00-476-5259	77640	401314
187	3	5330-00-455-2666	77640	032356
187	4	5365-00-164-0667	77640	029097
187	5		77640	036138
187	6		77640	036137
187	T		77640	HF642005A1S
187	8		77640	HF643201A4
187	9		77640	415414
187	10		77640	040086
187	11		77640	HF647004
187	12		14153	DNGO0814
187	13	2590-00-414-7974	77640	032590-X1
187	14		77640	HF643201A4
187	15	5365-00-613-7788	77640	028356
187	16	5330-00-443-2016	77640	032364A1
187	17		77640	032364
187	18	533C-00-443-2016	77640	032364A1
187	19	5365-00-177-4165	77640	029099
187	20	5310-00-498-7245	77640	028355
187	21		77640	401305
187	22	5330-00-454-0373	77640	032345
187	23		77640	HF646001A1
187	24	2530-01-173-9162	77640	HF646001
187	25	3110-00-902-3744	77640	063029
187	26		77640	032200-5
187	27		77640	021216
187	28	5310-00-235-6085	77640	G114493
187	29	5330-00-454-5991	77640	032344
187	30	3120-00-133-5594	77640	028288
187	31	5310-01-161-6128	77640	028349
187	32	5310-00-443-6005	77640	028347
187	33	5310-00-989-5977	77640	028258

## CROSS-REFERENCE INDEXES

## FIGURE AND ITEM NUMBER INDEX

FIG.	ITEM	STOCK NUMBER	FSCM	PART NUMBER
187	34	5310-00-199-2184	77640	028285
187	35	2530-01-173-9162	77640	HF646001
187	37	5310-00-149-9130	96906	MS20002-6
187	38	5305-00-239-0516	77640	G186282
187	39		77640	402253A1
187	40		77640	402253
187	41	5310-00-438-8594	77640	032363
187	42	5330-00-453-6297	77640	032362
187	43	5365-01-161-6111	77640	401313
187	44		77640	HF643201A1
187	45	3040-01-173-9298	17640	HF643201
187	46		17640	400089A1
187	47	5330-00-454-0372	77640	032341
187	48	311C-00-649-9498	77640	067026
187	49	5305-00-769-5275	77640	G180177
187	50		77640	028335
188	1	4320-00-410-6243	62983	V20F2P9S3B8F11
188	2	5305-00-476-5352	62983	9431
188	3	4730-00-499-9837	62983	7077
188	4	5360-00-755-0429	62983	239766
188	5	4820-00-960-9329	62983	232797
188	6		62983	306919
188	7	5360-00-310-0669	62983	28422
188	8	4320-00-497-6572	62983	359287--
188	9	5365-00-182-6714	62983	280267
188	10	5330-00-579-6861	96906	MS28775-236
188	11	4320-01-035-1360	62983	331789
188	12	432C-01-035-1362	62983	358330
188	13	4320-01-133-7409	62983	280689
188	14	5305-00-276-8457	62983	1273
188	15	5315-00-775-2523	96906	MS9486-91
188	16	4320-00-140-3678	62983	923493
188	17	5340-00-019-4207	62983	155023
188	18	5330-00-995-6231	62983	229235
188	19	5365-00-804-7653	96906	MS16624-1078
188	20	3110-00-109-1123	96906	GM31-0056
188	21	432C-00-410-6244	62983	280504
188	22	5315-00-616-5529	96906	MS35756-16
188	23	5365-00-359-4042	62983	109975
188	24		62983	FB-A-10
188	25	5310-00-596-2516	62983	132260
188	26	3030-00-050-7249	96906	MS51067-41-2
188	27		31007	4052521R1
188	28		31007	277606
188	29	5306-00-893-5821	29930	354921R11'1
188	30	5310-00-637-9541	96906	MS35338-46
188	31	5305-00-465-8017	29930	354922R1
188	32		31007	405252OR
188	33	5310-00-422-0389	29510	670278C1
188	34	5310-00-763-0039	29510	21070R1

## CROSS-REFERENCE INDEXES

## FIGURE AND ITEM NUMBER INDEX

FIG.	ITEM	STOCK NUMBER	FSCM	PART NUMBER
188	35	5305-00-688-2111	96906	MS90728-63
188	36	5330-00-700-6868	79150	D27094A
189	1	4720-00-008-7251	27315	820P316D3
189	2		19207	2665-16X68-00-68
189	3		00624	4730-16
189	4	4730-00-718-2621	96906	MS51500A16
189	5	4730-00-410-5528	01276	2092-8-8S
189	6	4730-00-014-4027	79470	3152X8
189	7	4730-00-809-9427	96906	MS51500A8-8
189	8		27315	820P312D4
189	9		00624	4730-8-8
189	10		19207	2665-8X150-00-15
189	11	5305-00-225-3843	96906	MS90728-8
189	12	5340-00-779-4023	01276	900729-11
189	13	5340-00-087-0301	01276	900729-6
189	14	5305-00-988-1725	96906	MS35206-281
189	15	5310-00-582-5965	96906	MS35338-44
189	16	5310-00-761-6882	96906	MS51967-2
189	17	4730-00-822-5609	96906	MS51527A8
189	18	4730-00-433-3179	79470	C5515X8X6
189	19	4720-00-489-2499	27315	820P312D3
189	20		00624	4730-8-8
189	21		19207	2665-8X73-00-73
189	22	4730-00-062-5470	96906	MS5528B8
189	23	4730-00-434-4374	27315	2414V022
189	24		27315	23-8100J1438
189	25		27315	25-8100J1438
189	26	473-00-420-5607	98660	A1OOC6-20
189	27	4720-00-008-7250	27315	820P316D5
189	28		00624	4730-16
189	29		19207	2665-16X22-00-22
189	30		79470	C5705X16
189	31	4720-00-43-4749	27315	820P316D2
189	32			006244730-16
189	33			t92072665-16X54-00-54
189	344	720-00-008-7249	27315	820P316D4
189	35		00624	4730-16
189	36		19207	2665-16X18-50-18
189	37		79470	C5515X16X12
190	1			9443138648
190	2			9443131035
190	3			94431612
190	4			9443138645
190	5		94431	31037
190	6	5310-00-732-0558	96906	MS51967-8
190	7	5310-00-637-9541	96906	MS35338-46
190	8	5305-00-115-9526	96906	MS18154-58
191	1	5310-00-809-8536	96906	MS27183-24
191	2	53C5-00-947-4353	96906	MHS90728-190
191	3	5305-00-068-0502	96906	MS90725-6
191	4	5310-00-823-8804	96906	MS27183-9



## CROSS-REFERENCE INDEXES

## FIGURE AND ITEM NUMBER INDEX

FIG.	ITEM	STOCK NUMBER	FSCM	PART NUMBER
191	5		27315	832P100
191	6	5305-00-115-9526	96906	MS18154-58
191	7	5310-00-761-6882	96906	MS51967-2
191	8	5310-00-582-5965	96906	MS35338-44
191	9		27315	18H404D124
191	10		27315	827T341
191	11		27315	816T842
191	12	5315-00-017-9227	96652	1HCOr3
191	13		27315	819T161
191	14		27315	827N373-03
191	15	5310-00-584-7888	96906	MS35338-51
191	16	5310-00-763-8921	96906	MS51967-23
191	17	5310-00-880-7744	96906	MS51967-5
191	18	5310-00-407-9566	96906	MS35338-45
191	19	5310-00-809-3078	96906	MS27183-11
191	20	5306-00-225-8496	96906	MS90725-31
191	21		27315	827N373D1
191	22	5365-00-465-6125	27315	820T427D2
191	23		27315	820T427D1
191	24	5310-00-637-9541	96906	MS35338-46
191	25	5310-00-732-0558	96906	MS51967-8
192	1		27315	2100P98-1
192	2		71177	3125
192	3		27315	220r374
192	4	5310-00-209-0698	96906	MS27183-29
192	5		27315	218T575
192	6		27315	2187573
192	7		27315	218T574
192	8	5310-00-926-5874	96906	MS35338-150
192	9	5305-00-958-9958	96906	MS90725-272
192	10		27315	222N63
193	1		74410	740
193	2	5315-00-187-9591	46717	16451-101
193	3	531-00-050-3520	19207	7061871
193	4	5315-00-234-1671	96906	MS24665-633
193	5		96906	MS87006-21
193	6	5360-00-7C4-4253	19207	7044253
193	7		19207	8689154
193	8		19207	8689151
193	9	4730-00-050-4203	96906	MS5001-1
193	10		19207	8689152
193	11		19207	503520
193	12	5315-00-298-1499	96906	MS24665-360
193	13		19207	8689155
193	14	5305-00-253-5626	96906	MS21318-47
193	15		19207	8689150<-
193	16		19207	42C15120-205
193	17	5315-00-846-4297	96906	MS24665-752
193	18	5310-00-409-5714	27315	3612V020
194	1		27315	832T149F1
194	2	5310-00-762-6248	96906	MS51967-29

## CROSS-REFERENCE INDEXES

## FIGURE AND ITEM NUMBER INDEX

FIG.	ITEM	STOCK NUMBER	FSCM	PART NUMBER
194	3	5310-00-584-7889	96906	MS35338-53
194	4	5305-00-958-9953	96906	MS90725-244
195	1	531C-00-434-1331	27315	2079V008
195	2	5315-00-298-1481	96906	MS24665-357
195	3	5310-00-809-8541	96906	MS27183-27
195	4		27315	17U3
195	5		27315	818P103
195	6		27315	820P302
195	7		27315	818T363
195	8	2510-00-443-4802	27315	20Z1148
195	9	4730-00-050-4208	96906	MS15003-1
195	10	5340-00-248-6377	27315	25Z34
195	11		27315	818P109D1
195	11		27315	818P109D2
195	12		95879	1792M
195	13		27315	806P161D2F1
195	13	3040-00-233-7773	27315	806P6101
195	14	5315-00-234-1673	96906	MS24665-688
195	15		27315	2069V012
195	16		27315	18P938D10
195	17		27315	817P13F1
195	18	3120-00-913-2456	51588	B201
195	19	4730-00-172-0034	96906	MS15003-6
196	1	5310-00-763-8901	96906	MS51968-23
196	2		27315	18H3892019
196	3	5310-00-584-7888	96906	MS35338-51
196	4	2540-00-436-3133	76445	BT70007
196	5		27315	816P398D1
196	5		27315	816P39802
197	1		27315	8100J2015-1
197	2		28158	T440
197	3		28158	DA30796-1
197	3		28158	DA30796-2
197	4		28158	DA117626-4
197	5	5307-01-272-6512	28158	AE6696
197	6		28158	AE22962-2
197	7	5310-00-060-4757	28158	AE4842
197	8	5315-00-234-1846	96906	MS24665-428
197	9	5310-00-162-3767	28158	AE11778
197	10		28158	AE2336
197	11		28158	BE15323
197	12		27315	816T260D2
197	13	5310-00-209-0698	96906	MS27183-29
197	14	5315-00-500-1267	96906	S24665-430
197	15	3810-00-353-6424	28158	8E3350
198	1		28158	DA7600-67
198	2		28158	BE2335
198	3	5360-00-305-9553	89346	71731R1
198	4	5330-01-024-3377	28158	AE4992
198	5		28158	BE5000
198	6		28158	AE17348

## CROSS-REFERENCE INDEXES

## FIGURE AND ITEM NUMBER INDEX

FIG.	ITEM	STOCK NUMBER	FSCM	PART NUMBER
198	7		28158	AE17431
198	8		28158	DE23137
198	9	2530-00-353-6414	28158	AE5059
198	10	2530-00-353-6430	28158	BE4990
198	11		81349	M11W1085TYPEA
198	12	5305-00-716-8179	96906	MS90726-121
199	1		28158	CA22991
199	2	5305-00-269-3238	96906	MS90727-62
199	3		28158	AE17497-3
199	4		28158	AE4996
199	5	2530-00-353-6412	28158	AE4995
199	6		28158	AE4994
199	7		28158	AE4993
199	8		28158	BE25623
199	9	5315-00-842-3045	96906	MS24665-499
199	10	5310-00-120-2090	28158	AE5709
199	11		28158	CE22988
199	12		28158	AE135
199	13		28158	AE134
200	1		27315	227N204F1
200	2	5310-00-637-9541	96906	MS35338-46
200	3	5310-00-732-0558	96906	MS51967-8
200	4	531-00-087-7493	96906	MS27183-13
200	5		27315	218P60
200	6	5305-00-115-9526	96906	MS18154-58
200	7	5305-00-115-9526	96906	MS18154-58
200	8		27315	218T582D2
200	9	5310-00-732-0558	96906	MS51967-8
200	10	5310-00-637-9541	96906	MS35338-46
200	11	5305-00-115-9526	96906	MS18154-58
200	12		27315	227N201
200	13		27315	227N195F1
200	14	5310-00-411-5249	27315	20H1708D15
200	15		27315	218T584
200	16		27315	32Q14902
200	17		27315	220T396
200	18	53C5-00-984-6212	96906	MS35206-265
200	19	5305-00-115-9526	96906	MS18154-58
200	20		27315	216T207
200	21	5310-00-087-7493	96906	MS27183-13
200	22	5310-00-637-9541	96906	MS35338-46
200	23	5310-00-732-0558	96906	MS51967-8
200	24	5305-00-269-3206	96906	MS90725-55
200	25		27315	2927J12F1
200	26	5325-00-489-1067	72794	AJ6-60
200	27	5325-00-435-2168	72794	GP6
200	28		27315	227T220
200	29		27315	227T219
200	30		27315	227J92
200	31	5310-00-637-9541	96906	MS35338-46
200	32	5305-00-115-9526	96906	MS18154-58

## CROSS-REFERENCE INDEXES

## FIGURE AND ITEM NUMBER INDEX

FIG.	ITEM	STOCK NUMBER	FSCM	PART NUMBER
200	33		27315	227P248
200	34		27315	227J91
200	35		27315	227P247
200	36		27315	227T220
200	37		27315	227P253
200	38		27315	227P265
200	39	5310-00-087-7493	96906	MS27183-13
200	40		27315	227P254
200	41		27315	214N42
200	42		27315	214N41
201	1		21315	227J104F1
201	2		27315	220Z24D5
201	3	9390-00-401-3759	27315	14H754
201	4		27315	214P77
201	5		27315	20H1867D9
201	5		27315	20H1867D9
201	6		27315	227J81
201	7		27315	220T380
201	8		27315	214T41
201	9	5305-00-068-0502	96906	NS90725-6
201	10	5310-00-761-6882	96906	MS51967-2
201	11	5310-00-637-9541	96906	OM35338-46
201	12	5305-00-115-9526	96906	MS18154-58
201	13	5310-00-637-9541	96906	MS35338-46
201	14	5310-00-732-0558	96906	MS51961-8
201	15		27315	214P59
201	16		27315	227P250
201	17	5305-00-068-0500	96906	MS90725-3
201	18		27315	227J90F1
201	19		27315	27Z410D2
201	20	5310-00-761-6882	96906	MS51967-2
201	21	5310-00-582-5965	96906	MS35338-44
201	22	5305-00-068-0502	96906	M590725-6
201	23	5310-01-070-2105	96906	MS51967-14
201	24		27315	227T225
201	25	5305-00-269-3206	96906	M590725-55
201	26		27315	206T194
201	27		27315	227N22
201	28		27315	216P418
201	29		13644	9753-2
201	30		27315	2100N234-1
201	31		27315	216T272
201	32	531000-853-9335	96906	MS35691-13
201	33		27315	206T212
201	34		27315	227P269
201	35	5310-00-761-6882	96906	MS51967-2
201	36	5310-00-582-5965	96906	MS35338-44
201	37		27315	227N209F1
201	38	3110-00-967-8632	43766	411-34
201	39		27315	18T3563
201	40	5305-00-984-6210	96906	MS35206-263

## CROSS-REFERENCE INDEXES

## FIGURE AND ITEM NUMBER INDEX

FIG.	ITEM	STOCK NUMBER	FSCM	PART NUMBER
201	41		27315	2906P1P1
201	42		78252	2502D0090
201	43	53100-00-045-3296	96906	MS35338-43
201	44	5305-00-989-7435	96906	MS35237-264
201	45		78252	25040037
20	46	5315-00-O9-077	96906	MS24665-291
201	47	5340-01-168-9139	27315	22OP193
201	48	5310-00-582-5965	96906	MS35338-44
201	49	5305-00-267-8952	96906	MS90727-3
201	50	5330-00-763-0060	27315	2021170
201	51		27315	227T222
201	52	5305-00-984-6210	96906	MS35206-263
202	1	5305-00-115-9526	96906	MS18154-58
202	2		27315	227J94
202	3		79243	853
202	4		27315	227J95
202	5		27315	227J87
202	6	5320-00-721-7313	96906	MS20613-8C6
202	7		79342	853
202	8		27315	227J86
202	9		27315	227J96
202	10		79243	853
202	11		27315	227J97
202	12		27315	227J89
202	13	532-0-0777-5807	96906	MS20613-10C100
202	14		27315	206T195
202	15		27315	220T384
202	16	53C5-00-269-3206	96906	MS90725-55
202	17	5310-00-637-9541	96906	MS35338-46
202	18	5310-00-732-0558	96906	MS51967-8
202	19		85348	RS80325MSC
202	20		27315	227J93
202	21		27315	227N211
202	2	25320-00-777-5807	96906	MS20613-1OCO1
202	23		27315	206T195
202	24		79243	853
202	25		85348	RS62200MSC
202	26		27315	227J88
203	1		27315	2927J15F1
203	22	510-00-881-0908	27315	16Z332
203	3		27315	227N226
203	4		27315	2036V006
203	5		85348	RS56175MSC
203	6		27182	38-2-112
203	7		27315	0660V096
203	7		27315	0660V096
203	8	5305-00-950-4353	96906	MS35190-276
203	9		27315	227J107F1
203	10	5310-00-582-5965	96906	MS35338-44
203	11	5305-00-267-8952	96906	MS90727-3,-
203	12		27315	2906N1F1

## CROSS-REFERENCE INDEXES

## FIGURE AND ITEM NUMBER INDEX

FIG.	ITEM	STOCK NUMBER	FSCM	PART NUMBER
203	13		96906	MS24665-342
203	14	5340-01-168-9139	27315	220P193
203	15	5310-00-809-4085	96906	MS27183-16
203	16		19920	4873R
203	17		27315	18T8653D2
203	18		27315	4-2906N1F1
203	19	5310-00-934-9758	96906	MS35649-202
203	20		27182	38-2-112
203	21	5310-00-407-9566	96906	MS35338-45
203	22	5310-00-880-7744	96906	MS51967-5
203	23		27315	227N228
203	24	5306-00-225-8496	96906	MS90725-31
203	25		27315	227N227
203	26		27315	216T684
203	27	5305-00-115-9526	96906	MS18154-58
203	28	5310-00-637-9541	96906	MS35338-46
203	29		27315	227J105F1
203	30		27315	218T630
203	31	5306-00-226-4823	96906	MS90728-30
203	32		27315	214N40
203	33	5310-00-409-5718	27315	18H3892D331
203	34		27315	227J85
203	35	9390-00-401-3797	27315	27Z408D1
203	36	5310-00-582-5965	96906	MS35338-44
203	37	5310-00-761-6882	96906	MS51967-2
203	38	5305-00-068-0502	96906	MS90725-6
203	39	9390-00-401-3848	27315	27Z410D1
203	40		27315	206P178
203	41	5306-00-434-1343	27315	220T410
203	42		27315	20H168D10
203	43	5310-00-732-0558	96906	MS51967-8
203	44	5310-00-637-9541	96906	MS35338-46
203	45	5305-00-115-9526	96906	MS18154-58
204	1	5310-00-637-9541	96906	MS35338-46
204	2	5310-00-732-0558	96906	MS51967-8
204	3	5305-00-115-9526	96906	MS18154-58
204	4	5305-00-269-3206	96906	MS90725-55
204	5		27315	227J106
204	6		27315	214P61
204	7	5310-01-070-2105	96906	MS51967-14
204	8		27315	227P231
204	9		27315	227N190F1
204	10	5310-00-732-0558	96906	MS51967-8
204	11		27315	218P57
204	12	5305-00-115-9526	96906	MS18154-58
204	13	5310-00-637-9541	96906	MS35338-46
204	14	5310-00-087-7493	96906	MS27183-13
204	15		27315	227N223F1
204	16	5305-00-115-9526	96906	MS18154-58
204	17		27315	218T582D1
204	18		27315	218P159

**CROSS-REFERENCE INDEXES**

**FIGURE AND ITEM NUMBER INDEX**

<b>FIG.</b>	<b>ITEM</b>	<b>STOCK NUMBER</b>	<b>FSCM</b>	<b>PART NUMBER</b>
204	19	5310-00-732-0558	96906	MS51967-8
204	20	5310-00-087-7493	96906	MS27183-13
204	21	531 C-00-637-9541	96906	MS35338-46
204	22	53 05-00-115-9526	96906	MS18154-58
205	1	5305-00-115-9526	96906	MS18154-58
205	2	531 0-00-637-9541	96906	MS35338-46
205	3	5310-00-732-0558	96906	MS51967-8
205	4		27315	227N225F1
205	5	5310-00-208-1918	88044	AN365-1024A
205	6		27315	218T578
205	7		27315	32Q149D1
205	8		27315	220T396
205	9	5305-00-984-6213	96906	M5S35206-266
205	10	53C5-00-115-9526	96906	MS18154-58
205	11		27315	218P158
205	12	5310-00-087-7493	96906	MS27183-13
205	13	5310-00-63 7-9541	96906	MS35338-46
205	14	5310-00-732-0558	96906	MS51967-8
205	15		27315	227N207F1
205	16		27315	18T3563
205	17	311 0-00-967-8632	43766	411-34
205	18	5305-00-984-6210	96906	MS35206-263
205	19	5305-00-068-0500	96906	MS90725-3
205	20	5310-00-582-5965	96906	MS35338-44
205	21	5340-00-006-4730	27315	2906P1F1
205	22	5340-01-168-9139	27315	2201P93
205	23		78252	2504D037
205	24		78252	25020090
205	25	5315-00-019-0777	96906	MS24665-291
205	26	5310-00-045-3296	96906	MS35338-43
205	27	5305-00-989-7435	96906	MS35207-264
205	28	5340-00-682-1506	96906	MS21313-32
205	29		38797	500CA
205	30		38797	374
205	31	5330-00-763-0060	27315	20Z1170
205	32		27315	227T222
205	33	5305-00-984-6210	96906	MS35206-263
205	34		27315	227N191
205	35		27315	227N220F1
205	36	5310-00-732-0558	96906	MS51967-8
205	37	5310-00-637-9541	96906	MS35338-46
205	38	5310-00-087-7493	96906	MS27183-13
205	39		27315	3-227N200
205	40	5305-00-782-9489	96906	MS90728-66
206	1		27315	2100J367F2
206	2		27315	216T640D2
206	3		27315	214P71
206	4	5305-00-068-0500	96906	MS90725-3
206	5		27315	216T640D1
206	6	2530-00-443-0023	27315	45Q2
206	7		27315	214P67

**CROSS-REFERENCE INDEXES**

**FIGURE AND ITEM NUMBER INDEX**

<b>FIG.</b>	<b>ITEM</b>	<b>STOCK NUMBER</b>	<b>FSCM</b>	<b>PART NUMBER</b>
206	8		27315	220P197
206	9	5305-00-984-6211	96906	MS35206-264
206	10		27315	18H3892D133
206	[1		27315	18H3892D134
206	12		27315	214N31
206	13		27315	0844V064
206	14	5310-00-208-1918	88044	AN365-1024A
206	15	4730-00-821-0251	81646	56128
206	16	2530-00-436-3167	27315	45Q1
206	17		27315	220P192
206	18	5330-00-454-0536	27315	220P180
206	19		27315	214P56F1
206	20	5325-00-168-6727	72794	AJ6-70
206	21	5325-00-435-2168	72794	GP6
206	22		27315	214P57
206	23	5305-00-724-7221	96906	MS90728-163
206	24		71124	TURBOLEX76B
206	25	5315-00-494-2788	27315	19P212
206	26		27315	16N244
206	27		27315	13T316
206	28	3810-00-650-3299	27315	5T1930
206	29	3810-00-420-8070	27315	18T6702
206	30		27315	214P58F1
206	31	5325-00-489-1066	72794	AJ6-50
206	32	5305-00-269-3206	96906	MS90725-55
206	33	5340-00-985-6690	01276	900729-3
206	34	5325-00-435-2168	72794	GP6
206	35		27315	216T610
206	36		27315	216P35603
206	37	5310-00-761-6882	96906	MS51967-2
206	38	5310-00-582-5965	96906	MS35338-44
206	39		27315	214P79F1
206	40	5325-00-435-2168	72794	GP6
206	41	5325-00-489-1066	72794	AJ6-50
206	42		27315	214P66
206	43	5305-00-719-5021	96906	MS51959-81
206	44		27315	214P69F1
206	45	5305-00-984-5691	96906	MS35206-311
206	46	5310-00-087-7493	96906	MS271183-13
206	47		27315	227P243
206	48		27315	214T42F1
206	49	5325-00-435-2168	72794	GP6
206	50		72794	AF6-60
206	51		27315	214P55F1
206	52	5325-00-435-2168	72794	GP6
206	53	5325-00-489-1067	72794	AJ6-60
206	54	5310-00-820-6653	96906	MS35338-50
206	55		27315	18T6935
206	56	5305-00-782-9489	96906	MS90728-66
206	57	5310-00-184-8990	96906	MS35338-96
206	58		27315	18T5035



**CROSS-REFERENCE INDEXES**

**FIGURE AND ITEM NUMBER INDEX**

<b>FIG.</b>	<b>ITEM</b>	<b>STOCK NUMBER</b>	<b>FSCM</b>	<b>PART NUMBER</b>
206	59	5315-00-455-2673	27315	219T174
206	60	5315-00-187-9589	96906	MS24665-687
206	61	3120-00-498-7099	27315	18T6720
207	1		27315	8100J1722-1
207	2		27315	827J161
207	3		27315	18Z2099
207	4		85348	RSS565OMSC
207	5	5305-00-071-1316	96906	MS51957-80
207	6	5305-00-701-5078	96906	M551959-65
207	7	4210-00-889-2221	33525	900E915
207	8	5310-00-045-3296	96906	M535338-43
207	9	5310-00-934-9758	96906	MS35649-202
207	10		27315	6Z449
207	11		71741	1212-0017
207	12	5340-00-680-3681	71741	212-12
207	13	5305-00-958-5246	96906	MS35190-289
207	14		27315	827Z160
207	15	5305-00-984-6195	96906	MS35206-247
207	16		27315	818T435
207	17		06004	HR9
207	[8		73484	RS49135MSC
207	19	5310-00-045-3299	96906	MS35338-42
207	20	5310-00-934-9757	96906	MS35649-282
207	21	5310-00-761-6882	96906	MS51967-2
207	22	5310-00-582-5965	96906	MS35338-44
207	23		27315	816T1065D2
207	24	5325-00-435-2168	72794	GP6
207	25		27315	20Z1003D3
208	1		27315	8100J1843-1
208	2	5310-00-582-5965	96906	MS35338-44
208	3	5305-00-988-1725	96906	MS35206-281
208	4	5305-00-616-4831	96906	MS35266-65
208	5	2540-01-167-9274	27315	6Z453
208	6	5305-00-005-0842	71741	1011-0057
208	7		71741	1205-0010A
208	8	5305-00-071-1315	96906	MS51957-79
208	9	5310-00-209-0786	96906	MS35335-33
208	10	2540-00-124-6334	71741	1204-0010L
208	11		71714	1204-0032
208	12	2540-00-802-9566	71741	1204P0010
208	13		27315	27255001
208	14	5305-00-059-3659	96906	MS51958-63
208	5	5310-00-045-3296	96906	MS35338-43
208	16	3810-00-886-2784	19220	5685
208	17		27315	827N506
208	18	2540-00-881-0647	71741	1205-0021A'
208	19	5305-00-984-7363	96906	MS35191-272
208	20		71741	1216-006B
208	21	5306-00-050-1238	96906	MS90727-32
208	22	5310-00-407-9566	96906	MS35338-45
208	23		27315	827N507

**CROSS-REFERENCE INDEXES**

**FIGURE AND ITEM NUMBER INDEX**

<b>FIG.</b>	<b>ITEM</b>	<b>STOCK NUMBER</b>	<b>FSCM</b>	<b>PART NUMBER</b>
208	24	5340-00-937-1613	13957	135J3
208	25		96906	MS35650-202
208	26	5310-00-045-3296	96906	MS35338-43
208	27		27315	6Z451
209	1		27315	8100J1829-5
209	2		19220	9674AA
209	3	5310-00-045-3296	96906	MS35338-43
209	4	5310-00-934-9758	96906	MS35649-202
209	5		27315	827N350
209	6	5305-00-988-1725	96906	MS35206-281
209	7	5310-00-809-4058	96906	MS27183-10
209	8	5306-00-225-8499	96906	MS90725-34
209	9		27315	827N351
209	10	53 0-00-407-9566	96906	MS35338-45
209	11	5310-01-064-3422	96906	MS35690-504
209	12		27315	827P597
209	13		27315	821N494F1
209	14		19207	16-8100J123-27
209	15		19207	18-8100J1722-94
209	16		27315	827P610
209	17		96906	MS35350-202
209	18	5305-00-616-4831	96906	M535266-65
209	19		92109	0890LX
209	20		27315	272543
209	21		27315	829P309
209	22	5310-00-761-6882	96906	MS51967-2
209	23	5310-0-0637-9541	96906	MS35338-46
209	24	5310-00-732-0558	96906	MS51967-8
209	25	5306-00-225-8496	96906	MS90725-31
209	26		27315	832P99
209	27	5310-00-880-7744	96906	MS551967-5
209	28		27315	829T217
209	29		27315	827N372
209	30	53 05-00-068-0502	96906	MS90725-6
209	31	5310-00-582-5965	96906	MS35338-44
209	32		27315	827P469
209	33	5310-01-070-2105	96906	MS51967-14
209	34	5310-00-584-5272	96906	MS35338-48
209	35		27315	832T151
209	36	5310-00-809-5997	96906	MS27183-17
209	37	5305-00-071-2077	96906	MS90728-121
209	38		27315	827N349D2
209	39	5305-00-954-4295	96906	MS35190-287
209	40	5310-00-582-5965	96906	MS35338-44
209	41		27315	827J111F1
209	42	5310-00-081-4219	96906	MS27183-12
209	43		19207	17-8100J1723-48
209	44	5305-00-115-9526	96906	MS18154-58
209	45		27315	827P459
209	46	5310-00-121-7940	56878	20FA420
209	47	531 0-00-209-5116	96906	MS35335-37

**CROSS-REFERENCE INDEXES**

**FIGURE AND ITEM NUMBER INDEX**

<b>FIG.</b>	<b>ITEM</b>	<b>STOCK NUMBER</b>	<b>FSCM</b>	<b>PART NUMBER</b>
209	48	5305-00-071-2069	96906	MS90728-113
209	49	2510-01-168-2008	27315	829N204F1
210	1	3810-00-435-7614	27315	8100J2914-1
210	2	3815-00-401-8383	27315	827T342
210	3		27315	829N201
210	4	5305-00-071-2069	96906	MS90728-113
210	5	5310-00-584-5272	96906	MS35338-48
210	6	5340-00-439-4894	27315	220T19
210	7		27315	819T131
210	8		27315	829J60
210	9	5305-00-947-4351	96906	MS90728-181
210	10	5310-00-584-7888	96906	MS35338-51
210	11	5310-00-838-1702	96906	MS35691-57
210	12	5315-01-181-8157	27315	819T132
210	13		27315	819T133
210	14		27315	829J61D1
210	[5	5315-00-409-5201	27315	819T136
210	16	3120-00-494-2728	27315	813T13F1
210	17	5330-00-735-6235	80201	9840
210	18	3120-00-618-5641	70417	AA1232-4
210	19	5315-00-187-9569	96906	MS24665-503
210	20	4730-00-172-0031	96906	MS15003-5
210	21		27315	820T429
210	22	5305-00-732-0512	96906	MS90728-107
210	23		27315	829N252
210	24		27315	825P18
210	25	5310-00-637-9541	96906	MS35338-46
210	26	5315-00-018-7988	96906	MS24665-493
210	27		27315	9-829N206F1
210	28	5315-00-242-8092	27315	819T58
210	29	5305-00-050-9228	96906	MS51957-62
211	1	2510-00-764-7943	27315	27Z407D1
211	2	9390-00-401-3765	27315	27Z406D1
211	3	9390-00-350-8223	27315	27Z406D5
211	4	2510-00-764-7948	27315	27Q4
211	5	2510-00-764-7947	27315	27Q5
211	6		27315	27Z406D6
211	7	2510-00-764-7918	27315	27Z407D3
211	8	9390-00-350-8215	27315	27Z406D3
211	9	5305-00-984-6210	96906	MS35206-263
211	10	5310-00-582-5965	96906	MS35338-44
211	11	5310-00-005-0700	27315	20Z1001D8
211	12		19207	27Z546D3-18
211	13	2510-00-864-8911	27315	27Z541
211	14		19207	27Z546D1-14
211	15	2510-00-864-8912	27315	27Z542
211	16		19207	27Z546D4-13
211	17	5340-00-119-2067	71741	205-83
211	18		27315	8271429
211	19		19207	27Z546D5-25
211	20		19207	27Z406D8-5

**CROSS-REFERENCE INDEXES**

**FIGURE AND ITEM NUMBER INDEX**

<b>FIG.</b>	<b>ITEM</b>	<b>STOCK NUMBER</b>	<b>FSCM</b>	<b>PART NUMBER</b>
211	21	2510-00-864-8910	27315	27Z538
211	22	2510-00-881-0900	27315	27Z537
21 t	23		19207	27Z406D7-9
211	24		19207	27Z546D1-42
211	25		19207	3A1-12
211	26		19207	M123-27
211	27		27315	27Z39
211	28	2510-00-403-5502	27315	227N205
211	29		27315	13T271
2 1	30	9390-00-401-3764	27315	27Z405D1
211	31	2510-00-764-7972	27315	27Z407D4
211	32		27315	27Z40604
211	33		27315	827T428
211	34		19207	27Z546D2-46
212	1		27315	832P105
212	2		96906	MS26422-9
212	3		27315	832P106
212	4	2540-00-405-7520	27315	832N31
212	5		27315	827P457
212	6		27315	827J156
213	1		27315	2100P103F1
213	2		27315	227P224D1
213	3	5310-00-209-1962	42280	61-0542-1
213	4	5305-00-051-0852	96906	MS51957-111
213	5		27315	227P229D2
213	6		27315	227P245
214	1	2540-00-2 64-8812	19207	11640666
214	2		71044	351152
214	3	5310-00-407-9566	96906	MS35338-45
214	4			7104428630-76
214	5	2540-00-936-5719	71044	30847
214	6		71044	27901-1
214	7	2540-00-405-7519	71044	25998-503
214	8		71044	27194
214	9		71044	32118-1
214	10		71044	31604
214	11		71044	30848
214	12	5310-00-880-7744	96906	MS51967-5
214	13		71044	353043
214	14	3120-00-493-4019	71044	30064
215	1		27315	48U12
215	2	5305-00-088-8923	96906	MS35207-285
215	3		09704	7-1
215	4		09704	7-17
215	5	2540-00-438-1540	27315	48Z23
215	6		27315	48Z27
215	7	5310-00-880-7746	96906	MS51968-5
215	8	5310-00-087-7493	96906	MS27183-13
215	9	5310-00-407-9566	96906	MS35338-45
215	10		09407	12716
2 15	11	5306-00-225-9089	96906	MS90726-34

**CROSS-REFERENCE INDEXES**

**FIGURE AND ITEM NUMBER INDEX**

<b>FIG.</b>	<b>ITEM</b>	<b>STOCK NUMBER</b>	<b>FSCM</b>	<b>PART NUMBER</b>
215	12		09704	6732-12
215	13		09407	24XSP
215	14	2540-00-438-1541	27315	48Z24
215	15	5305--00-082-6721	96906	MS51957-81
215	16		27315	48Z25
215	17		09704	30-5
215	18	5315-00-842-3044	96906	MS24665-283
215	19	5315-00-839-5820	96906	MS24665-134
215	20		09704	20-1
215	21	5360-01-252-7138	09704	7-28
215	22	5310-00-823-8804	96906	MS27183-9
215	23	5310-00-959-7600	96906	MS51922-5
215	24	5306-00-225-8499	96906	MS90725-34
215	25	5310-00-407-9566	96906	MS35338-45
215	26	5310-00-880-7744	96906	MS51967-5
215	27		09704	707049
215	28		09704	18-1
215	29		27315	48Z31
215	30	5310-00-087-7493	96906	MS27183-13
216	1	9905-00-202-3639	96906	MS35387-2
216	1	9905-00-205-2795	96906	MS35387-1
216	2		96906	MS35387-5
216	3	9905-00-202-3639	96906	MS35387-2
216	3	9905-00-205-2795	96906	MS35387-1
216	4	9905-01-262-2977	96906	MS35387-3
216	5	5305-00-068-0502	96906	MS90725-6
216	6	5310-00-582-5965	96906	MS35338-44
216	7	5310-00-761-6882	96906	MS51967-2
217	1	2540-00-410-6850	27315	56Z272
217	2	5305-00-071-2240	96906	MS90725-11
217	3	5310-00-582-5965	96906	MS35338-44
217	4		27315	158K
217	5		27315	158-11
217	6		27315	158H3
217	7	5310-00-984-3805	96906	MS24679-5
217	8	5305-00-782-9489	96906	MS90728-66
217	9	5310-00-474-3798	96906	MS24679-7
217	10	2540-00-410-6858	27315	56Z316
217	11		27315	160A
217	12	5310-00-660-2649	96906	MS35690-424
211	13	5310-00-582-5965	96906	MS35338-44
217	14		27315	66-1
217	15	5305-00-054-6670	96906	MS51957-45
217	16	5310-00-823-8804	96906	MS27183-9
217	17	5305-00-267-8954	96906	MS90727-10
217	18	5305-00-068-0514	96906	MS90727-7
217	19		27315	90C
217	20	5305-00-082-6721	96906	MS51957-81
217	21	5310-00-582-5965	96906	MS35338-44
217	22		27315	20H1617D2
218	1	2540-00-401-8323	60703	AWF9

**CROSS-REFERENCE INDEXES**

**FIGURE AND ITEM NUMBER INDEX**

<b>FIG.</b>	<b>ITEM</b>	<b>STOCK NUMBER</b>	<b>FSCM</b>	<b>PART NUMBER</b>
218	2	4720-00-195-5927	60703	81848-72
218	3		60703	89074J
218	4		60703	89037E
218	5	5305-00-465-6626	60703	89096-16J
218	6	2540-00-412-1903	60703	89079-2
218	7		60703	F15-36
218	8		06703	87223-1
218	9	4720-00-195-5930	60703	81846-72
218	10	5305-00-854-6689	96906	MS24617-33
218	11	2540-00-223-6832	60703	88965-1J
218	12		60703	89075-8
2 18	13	4720-00-195-5926	60703	81848-8-3-4
218	14	2540-00-264-8812	60703	87883
218	15		60703	78778-10C
218	16	5310-00-411-5261	60703	75172
218	17		60703	75175-2J
218	18		60703	1418D
219	1		27315	44Z109D2
219	2		19207	2601-5X42-00-42
219	3		00624	190454-4
219	4		79470	C5404X4
219	5	4730-01-043-5999	96906	MS51879-4
219	6		27315	820T444
219	7	4730-00-013-7397	79470	105X4
219	8		19207	2775527-1
219	9	5310-00-045-3296	96906	MS35338-43
219	10	5305-00-059-3661	96906	MS51958-65
219	11		27315	20-8100J1246F1
219	12	4730-00-277-8750	81343	4-2 120102BA
2 19	13	4730-00-278-8824	794670	W00455
219	14	4730-00-122-0477	93061	60AB-4
219	15		06853	200456
219	16		27315	20-8100J1246F2
219	17	4730-00-118-5177	06853	224318
219	18	4730-00-278-8824	79470	W00455
2 19	19	4730-00-122-0477	93061	60AB-4
219	20		06853	233945
219	21	4730-00-068-6553	01276	5600-4-4S
219	22	4730-00-289-5484	96906	MS51500A4-4
220	1	2540-00-523-1995	96906	MS53017-1
220	2		82484	GF160
220	3	4730-00-420-6196	82484	EXIO0-203
220	4		82484	EX100-170
220	5		82484	F589
220	6		82484	GF-157
220	7	5305-00-885-6095	82484	C1433
220	8		82484	AN6227-21
220	9		82484	EX100-239
220	10		82484	EX100-171
220	11		82484	AN6227-1
220	12	5310-00-6422-0623	82484	EX100-238

**CROSS-REFERENCE INDEXES**

**FIGURE AND ITEM NUMBER INDEX**

<b>FIG.</b>	<b>ITEM</b>	<b>STOCK NUMBER</b>	<b>FSCM</b>	<b>PART NUMBER</b>
220	13		82484	F608
220	14		82484	F765L
220	15		82484	F754M
220	16		82484	F765R
220	17		82484	F768NS
220	18		82484	F1155
220	19		82484	F1059M
220	20		82484	F1058M
220	21		82484	S657M
220	22	5330-00-312-2101	82484	F254
220	23		82484	F319
220	24		82484	GF-102-5
220	25		82484	GF-69
220	26		88044	AN6227-5
220	27		82484	F190
220	28		82484	F234R
220	29		82484	F255-1
220	30		82484	GF-68
220	31		82484	F196
220	32		88044	AN6227-5
220	33	5315-00-213-7545	82484	F162
220	34		82484	F139
220	35		82484	F540
220	36		82484	F234L
220	37		82484	S2439-1
220	38		82484	S2225
220	39	5310-00-422-1190	82484	S1549
220	40	5305-00-470-9558	82484	C511
220	41	2540-00-409-0738	82484	F582
220	42	5305-00-470-9552	82484	C547
220	43	5305-00-470-9554	82484	C541
220	44		82484	GF33L
220	45		82484	F104L
220	46		82484	F589
220	47		82484	F968
220	48		82484	C977
220	49		82484	F416
220	50		82484	S2254
220	51		82484	C992
220	52		82484	F865
220	53	5365-00-946-2231	82484	S2280
220	54	5310-00-763-0077	82484	S2224-1
220	55	5340-00-457-3663	82484	S658
220	56		82484	S656
220	57	5360-00-465-6331	82484	EX100-248
220	58	2540-00-287-2317	82484	C1100-20
220	59	2540-00-852-1215	82484	S2310
221	1	2540-00-488-8655	82484	K110-6
221	2		82484	F459
221	3	5355-00-413-0145	82484	C1353
221	4		82484	F545

**CROSS-REFERENCE INDEXES**

**FIGURE AND ITEM NUMBER INDEX**

<b>FIG.</b>	<b>ITEM</b>	<b>STOCK NUMBER</b>	<b>FSCM</b>	<b>PART NUMBER</b>
221	5		82484	F194
221	6		82484	F316
221	7		82484	GF84
221	8		82484	F282
221	9		82484	AN6227-3
221	10		82484	F312
221	11		82484	F142M
221	12		82484	GF85
221	13		82484	AN6227-3
221	14		82484	F197
221	15		82484	GF83
221	16		82484	F778
221	17		82484	F352
221	18		82484	F137M
221	19		82484	GF86
221	20		82484	C1443
221	21		82484	AN6227-7
221	22		82484	F213
221	23		82484	F962
221	24		96906	MS51055-52
222	1		06853	243277
222	2		06853	245826
222	3		41625	A21256
222	4	5305-00-984-4983	96906	MS35206-226
222	5	5305-00-054-5651	96906	MS51957-17
222	6	9905-00-774-4284	06853	201499
222	7	5310-00-543-2410	96906	MS35338-40
222	8	5310-00-934-9739	96906	MS35649-242
222	9	9905-00-740-9721	19207	7409721
222	10		06853	7304-17
222	11		27315	32U586
222	12	5310-00-045-3299	96906	MS35338-42
222	13	5310-00-934-9757	96906	MS35649-282
222	14	5305-00-984-6191	96906	MS35206-243
222	15		24522	140-20
222	16		06853	235502
222	16		06853	243187
222	16		06853	7304-27
222	16		27315	32Z875D17
222	16		27315	32Z875D24
222	16		27315	32Z875D25
222	16		27315	32Z875D26
222	16		27315	32Z875D40
222	17		27315	2202505
222	17		27315	32Q262D1
222	17		27315	32Q262D2
222	17		27315	32Q264D3
222	17		27315	32Q264D5
222	17		27315	32Z875D14
222	18		27315	22025D5
222	19		27315	20Z90901



**CROSS-REFERENCE INDEXES**

**FIGURE AND ITEM NUMBER INDEX**

<b>FIG.</b>	<b>ITEM</b>	<b>STOCK NUMBER</b>	<b>FSCM</b>	<b>PART NUMBER</b>
222	20		06853	245704
222	21		06853	244567
222	22	4820-01-042-9949	06853	235461
222	23	5305-00-984-6209	96906	MS35206-262
222	24		06853	245704
222	25		06853	244629
222	26	530500-984-6209	96906	MS35206-262
223	1		27315	2100J363-2
223	2		27315	44P183D10
223	3	4730-00-013-7397	79470	105X4
223	4	4730-00-277-8768	79470	200X5
223	5	4720-00-442-5779	27315	44Z1049D1
223	6	4720-00-442-5783	27315	44Z1049D2
223	7	4730-00-803-5776	96906	MS51500A6-2
223	8		27315	44P1D97
223	9		79470	5-040110
223	10	4730-00-640-1051	96906	MS51879-5
223	11	5305-00-082-6721	96906	MS51957-81
223	12	5310-00-582-5965	96906	MS35338-44
223	13		27315	44P1D36
223	14		79470	5-040110
223	15		27315	232T7
223	16	471-01-270-4906	27315	44P1D46
223	17		79470	5-040110
223	18		27315	44PID90
223	19		79470	5-040110
223	20		27315	44P10D34
223	21		79470	5-040110
223	22		27315	44PID132
223	23		79470	5-040110
223	24		27315	44PID129
223	25		79470	5-040110
223	26		27315	44PID72
223	27		79470	5-040110
223	28	4710-00-409-8844	27315	44P1D67
223	29		79470	5-040110
223	30		27315	44P1D65
223	31		79470	5-040110
223	32		73030	69979-34
223	33		27315	44P1D66
223	34		79470	5-040110
223	35		63477	FC4325
223	36	4730-00-803-5765	96906	MS51504A6-2
223	37		75272	HTC319
223	38	4720-00-983-2849	30076	112480
223	39		27315	216T56
223	40		79470	C542X6
223	41	4730-00-811-6205	97576	2-4PRC
223	42	4730-00-288-8257	79470	300X5
223	43		79470	FC7840
223	44		79470	FC603

**CROSS-REFERENCE INDEXES**

**FIGURE AND ITEM NUMBER INDEX**

<b>FIG.</b>	<b>ITEM</b>	<b>STOCK NUMBER</b>	<b>FSCM</b>	<b>PART NUMBER</b>
223	45		79470	FC3511
223	46		79470	FC1243
223	47	4720-00-442-5781	27315	44Z1049D3
223	48	5310-00-761-6882	96906	MS51967-2
223	49		27315	44P1D30
223	50		79470	5-040110
223	51	4720-00-442-5788	27315	44Z1049D4
223	52	3810-00-435-4508	93784	4030A
224	1		93784	4007
224	2		93784	4012
224	3		93784	4010
224	4		93784	4008
224	5		93784	4011
224	6		93784	4009
224	7		93784	4006
224	8		93784	4005
224	9		93784	4013
224	10		93784	4004
224	11	5330-00-290-1018	09605	4003
224	12		93784	3029
224	13		93784	4029
224	14		93784	218T163
225	1	3815-00-436-3155	27315	2915N18F2
225	2	2530-00-436-3156	27315	2915N13F4
225	3		63477	FC11040
225	4		63477	FC11449
225	5	2530-00-401-8123	27315	45Z354
225	6		6347711	FC1311
225	7	2530-00-296-0855	63477	F368G
225	8	2530-00-287-8252	63477	F11410
225	9		63477	FE3072
225	10		27315	18Z1183
225	11		27315	218T475
225	12		27315	215T74
225	13		27315	17Z102
225	14	5310-00-809-4061	96906	MS27183-15
225	15	5310-00-880-81 89	96906	MS51967-11
225	16		27315	216P249
225	17	5310-00-891-1711	96906	MS35691-25
225	18	5310-00-407-9566	96906	MS35338-45
225	19	5306-00-225-8496	96906	MS90725-31
225	20		79470	FC2952
225	21	5305-00-709-8517	96906	MS90727-85
225	22	5310-00-209-0965	96906	MS35338-47
225	23		79470	FC1243
226	1	2530-00-436-3159	27315	2915N20F1
226	2	2530-00-359-0775	23040	91A2143A
226	3	2530-00-359-0241	63477	FC5921
226	4		63477	FC5917B
226	5		63477	FC5916C
226	6	2530-00-350-8645	63477	FD48703

## CROSS-REFERENCE INDEXES

### FIGURE AND ITEM NUMBER INDEX

FIG.	ITEM	STOCK NUMBER	FSCM	PART NUMBER
226	7		27315	39Z56
226	8		63477	FD48703A
226	9	5360-00-447-9001	63477	F5908
226	10	4730-00-018-9566	66640	9112001
226	11	5305-00-470-9703	27315	17-2915N20F1
226	12	5310-00-245-5446	33323	X349
226	13		63477	FC11126B
226	14	5365-00-427-2834	63477	F4540
226	15		63477	FD6917C
226	16	5310-00-275-6635	65282	A10782X
226	17		63477	FC3163G
226	18	5310-00-209-1761	83120	R21125
226	19	5306-00-492-0340	27315	20Z63
227	1		27315	227N15
227	2	4730-00-436-7682	27315	2401V006
227	3	2520-00-101-2279	70270	300290
227	4	5305-00-269-3234	96906	MS90727-58
227	5	5310-00-637-9541	96906	MS35338-46
227	6		27315	25-2100J363F1
227	7	4820-00-174-0315	79470	6820
228	1	6680-00-933-3599	96906	MS39021-2
228	2	6680-00-825-2076	96906	MS35916-2
229	1	6680-00-507-9980	96906	MS51071-20
229	2	6680-00-603-7572	57733	407010
229	3		57733	ES446900-1H144
229	4	6680-00-825-2076	96906	MS35916-2
230	1	4310-00-653-8988	06853	228238
230	2	4310-00-701-3566	06853	227644
230	3	2530-00-318-1162	06853	234811
230	4	2530-00-620-6880	06853	229875
230	5	2530-00-730-6405	06853	240018
230	6	5330-00-682-4552	06853	238143
230	7	5330-00-650-1991	06853	238144
230	8	2530-00-116-6730	06853	240022
230	9	4310-00-081-9200	06853	240023
230	10	4310-00-708-0635	06853	228233
230	11	5365-00-931-6779	11083	9M382
230	12	2530-00-509-9789	06853	236118
230	13		06853	238629
230	14	5306-00-082-5161	06853	237687
230	15	5310-00-087-0306	06853	202981
230	16	4730-00-788-5959	06853	232999
230	17	5340-00-087-8391	06853	275969
230	18	5330-00-580-5342	06853	239189
230	19	5310-00-981-8530	11083	9L1517
230	20		06853	240182
230	21	5315-00-059-2285	19207	592285
230	22	3110-00-850-0443	73342	905599
230	23	5330-00-426-8383	06853	235425
230	24	5340-00-353-0461	06853	230920
230	25	5330-00-286-7121	35311	SG6552

**CROSS-REFERENCE INDEXES**

**FIGURE AND ITEM NUMBER INDEX**

<b>FIG.</b>	<b>ITEM</b>	<b>STOCK NUMBER</b>	<b>FSCM</b>	<b>PART NUMBER</b>
230	26	5310-00-227-7966	97907	BW202926
230	27	5306-00-226-4826	96906	MS90728-33
230	28	531 0-00-085-3891	06853	237648
230	29	5330-00-346-5429	06853	235416
230	30	253 0-00-709-1801	06853	228188
230	31	5306-00-834-8450	06853	238598
230	32	5310-00-792-9785	06853	238597
230	33	2530-00-774-7575	06853	228189
230	34	3120-00-842-8213	06853	238596
230	35	3120-00-869-7353	06853	239544
230	36	2530-00-604-9891	06853	236169
230	37	4310-00-701-3565	89926	4052939
230	38		06853	236168
230	39		06853	237509
230	40	4820-00-601-2854	11083	4M6410
230	41	5360-00-530-7356	06853	239972
230	42	2530-00-869-7350	06853	240024
230	43	5310-00-984-7042	96906	MS35338-141
230	44	53C5-00-115-9526	96906	MS18154-58
230	45	4730-00-427-5121	06853	238807
230	46	5360-00-200-4885	06853	236126
230	47	2530-00-515-1236	06853	236125
230	48	2530-00-869-7355	06853	239395
230	49	4730-00-012-7951	06853	230111
230	50	2530-00-653-8986	06853	226098
230	51	2530-00-601-2857	06853	236215
230	52	5360-00-246-7012	06853	210468
230	53	2530-00-426-8386	06853	230935
230	54	2530-00-756-7585	06853	226315
230	55	2530-00-708-0639	06853	236213
230	56	4820-00-893-3216	06853	237291
230	57	5330-00-627-6576	06853	238634
230	58	5310-00-842-8212	06853	240142
230	59		06852	240143
230	60	53 06-00-680-7610	06853	237696
230	61	5306-00-465-7852	06853	237936
230	62	5310-00-269-5895	88907	SKA1655
230	63	5330-00-291-8977	06853	204820
230	64	5307-00-406-5428	06853	235464
230	65	5310-00-880-7746	96906	MS51968-5
230	66	5305-00-071-2055	96906	MS90728-89
230	67	5310-00-209-0965	96906	MS35338-47
230	68		06853	237395
230	69	5330-00-406-5191	89346	133545R2
230	70		31007	133567R2
231	1	4730-00-995-1559	96906	MS51500A6
231	2	4730-00-277-9615	30327	127B1-4
231	3	4730-00-277-9386	66640	166D1
231	4	4730-01-168-1913	06853	205182
231	5	4730-00-278-8824	79470	W00455
231	6	4730-00-122-0477	93061	60AB-4

**CROSS-REFERENCE INDEXES**

**FIGURE AND ITEM NUMBER INDEX**

<b>FIG.</b>	<b>ITEM</b>	<b>STOCK NUMBER</b>	<b>FSCM</b>	<b>PART NUMBER</b>
231	7	2920-00-152-2264	19207	5704602
231	8	5930-00-058-1 576	96906	MS27152-1
231	9	5310-00-761-6882	96906	MS51967-2
231	10	5310-00-582-5965	96906	MS35338-44
231	11	5305-00-082-6721	96906	MS51957-81
231	12	4720-00-407-0494	27315	820P311D1I
231	13		00624	4730-6-6
231	14		19207	2665-6X60-00-60
231	15		79497	G1124
232	1		27315	44Z1091-D1-
232	2		19207	2601-5X30-00-30
232	3		00624	190454-5
232	4	4730-00-684-6026	01276	2021-2-4S
232	5		27315	18P926D16
232	6	5310-00-045-3296	96906	MS35338-43
232	7	5310-00-934-9751	96906	MS35650-302
232	8		27315	20-8100J1246F2
232	9	4730-00-118-5177	06853	224318
232	10	4730-00-278-8824	79470	W00455
232	11	4730-00-122-0477	93061	60AB-4
232	12		06853	233945
232	13	4730-00-068-6553	01276	5600-4-4S
232	14		01276	2021-4-45
232	15	5305-00-059-3661	96906	MS51958-65
233	1		98343	902
233	2		98343	62045-2
233	3		98343	920-7
233	4		98343	62045-4
233	5		98343	62045-18
233	6		98343	62045-17
233	7		98343	920-2
233	8		98343	62045-9
233	9		98343	62045-1
233	10		98343	62045-14
233	11		98343	62045-12
233	12		98343	62045-16
233	13		98345	62045-3
233	14		98343	62045-15
233	15		98343	920-6
233	16		98343	920-1
233	17		98343	62045-5
233	18		98343	62045-6
233	19		98343	62045-13
234	1	4730-00-118-5177	06853	224318
234	2		06853	233945
234	3	4730-00-122-0477	93061	60AB-4
234	4	4730-00-278-8824	79470	W00455
234	5	4730-00-526-0304	06853	205183
234	6	4730-00-278-8824	79470	W00455
234	7	4730-00-122-0477	93061	60AB-4
234	8	4730-00-278-4575	19207	7399088

**CROSS-REFERENCE INDEXES**

**FIGURE AND ITEM NUMBER INDEX**

<b>FIG.</b>	<b>ITEM</b>	<b>STOCK NUMBER</b>	<b>FSCM</b>	<b>PART NUMBER</b>
234	9	4730-00-289-2368	06853	232871
234	10	4730-00-277-9386	66640	166D1
234	11	5310-00-761-6882	96906	MS51967-2
234	12	5310-00-582-5965	96906	MS35338-44
234	13	4730-00-595-1867	06853	212322
234	14	5305-00-082-6721	96906	MS51957-81
234	15		19207	7350900
234	16		27315	2420V035
234	17		79470	C5204X6X6
234	18	4720-00-442-9846	27315	820P311D10
234	19		00624	4730-6-6
234	20		19207	2665-6X36-00-36
234	21		79497	G1124
234	22	4730-00-012-7951	01276	2082-4B
235	1		31007	135515R1
235	2		31007	4052525R1
235	3	4730-00-005-4994	89346	261498R91
235	4	5330-00-102-2759	29510	302044R1
235	5	4730-00-848-4741	29510	301185R1
235	6	5310-00-407-9566	96906	MS35338-45
235	7	5306-00-225-8496	96906	MS90725-31
235	8		31007	324828C91
235	9	4730-00-2 77-8764	21450	137404
235	10	4730-00-289-0345	24617	246005
235	11		92679	4052524R1
235	12	4730-00-410-6217	89346	67282H
235	13	4730-00-277-7331	21450	444530
235	14		30780	3-8FFB
235	15	4730-00-278-3054	24617	219191
235	16	4730-00-193-0871	96906	MS51187-7
235	17	4730-00-595-3234	78222	444236
235	18		92679	57964R1
235	19		31007	146785R1
235	20		31007	444684
235	21		31007	4445574
236	1	4310-00-451-2758	06853	276107
236	2	5340-00-738-7552	06853	240345
236	3	2530-00-922-3522	06853	240347
236	4	2530-00-603-1532	06853	103840
236	5	2530-00-405-1852	06853	240331
236	6	5330-00-311-9188	06853	230175
236	7	5310-00-689-3926	06853	240333
236	8	5330-00-225-0707	06853	239658
236	9	2530-00-225-0708	06853	240334
236	10	5360-00-225-0709	06853	240336
236	11	2530-01-093-0872	06853	275230
236	12		06853	240330
236	13	4730-00-225-0710	06853	240346
236	14	4730-00-602-3707	25511	P49787
236	15	2530-00-225-0706	06853	275202
236	16		06853	240341

## CROSS-REFERENCE INDEXES

### FIGURE AND ITEM NUMBER INDEX

FIG.	ITEM	STOCK NUMBER	FSCM	PART NUMBER
236	17	2530-00-116-9953	06853	240342
236	18	5360-00-603-1518	06853	240343
236	19	5340-00-117-9102	06853	240344
236	20	5310-00-403-7731	06853	202961
236	21	5305-00-839-6230	06853	240340
236	22	2530-00-117-9103	06853	240339
236	23	5360-00-079-1940	06853	240338
236	24	5310-00-407-9566	96906	MS35338-45
236	25		97906	MS90725-43
237	1		96509	214H202PH
237	2		96509	Y552
237	3		96509	M793S
237	4		96509	566-5
237	5	4730-00-172-0001	95879	1680B
237	6	3040-01-066-9316	10988	G101227
237	7		96509	S562
237	8		96509	Y535
237	9	3120-00-422-0410	96509	Y534
237	10	5305-00-724-5882	96906	MS51963-105
237	11		96509	V736A
237	12		96509	736L
237	13	5305-00-071-2072	96906	MS90728-116
237	14		96509	Y564D
237	15	5315-00-414-0396	96509	Y541-1
237	16	5315-00-234-1848	96906	MS24665-629
238	1	3810-00-484-3074	27315	2100N200-1
238	2	4730-00-050-4208	96906	MS15003-1
238	3		27315	219P94
238	4		27315	218T84
238	5		27315	2201V147
238	6	3020-00-436-3055	27315	207N4F1
238	7		91825	CW3-44
238	8	5315-00-222-1587	27315	219P93
238	9		27315	229N31
238	10	5310-00-584-5272	96906	MS35338-48
238	11	5310-01-070-2105	96906	MS51967-14
238	12		27315	18P931D156
238	13	5305-00-071-1782	96906	MS90725-129
239	1		27315	2100N214-1
239	2		27315	216N128D2
239	3	5310-00-584-7889	96906	MS35338-53
239	4	5310-00-762-6248	96906	MS51967-29
239	5		27315	220N5
239	6	5315-00-899-5931	96906	MS24665-768
239	7	5315-01-255-2762	27315	219T274
239	8		27315	220P194
239	9	5360-00-456-2456	27315	17Z438
239	10	5305-00-964-0518	96906	MS90728-235
239	11		27315	216T616
239	12		27315	216N128D1
240	1		27315	2100P56-7

## CROSS-REFERENCE INDEXES

### FIGURE AND ITEM NUMBER INDEX

FIG.	ITEM	STOCK NUMBER	FSCM	PART NUMBER
240	2	5310-01-070-2105	96906	MS51967-14
240	3	5310-00-584-5272	96906	MS35338-48
240	4		27315	216T626
240	5		27315	218T597
240	6	5310-00-761-6882	96906	MS51967-2
240	7	5310-00-582-5965	96906	MS35338-44
240	8	3815-00-436-3165	27315	2100N90F1
240	9		96906	MS51849-37
240	10	5355-00-241-0544	27315	32Z712
240	11	5310-00-045-4007	96906	MS35338-41
240	12	5310-00-266-0517	88044	AN340C5
240	13		27315	211P66
240	14		27315	219T191
240	15	5315-00-187-9538	24617	137946
240	16		27315	211P67
240	17		43334	Z993L02
240	18		96906	MS27183019
240	19	5305-00-225-3843	96906	MS90728-8
240	20	5305-00-915-8087	96906	MS18154-113
241	1	4010-00-220-5101	97403	10706-20A2
241	2	3815-00-120-4804	97403	13217E6262
241	3	3120-00-585-8812	97403	13217E6283
241	4	4730-00-050-4208	96906	MS15003-1
241	5	4730-01-160-3567	72582	8922388
241	6	5310-00-584-7888	96906	MS35338-51
241	7	5310-00-763-8921	96906	MS51967-23
241	8	5305-00-922-7994	96906	MS90728-189
241	9	3815-00-540-4756	97403	13217E6263
241	10	3815-00-541-9839	97403	13217E6260
241	11	3815-00-400-5107	97403	13217E6264
241	12		97403	13217E3077
241	13	3020-00-294-9682	27315	207N5F1
241	14	3120-00-661-9415	97403	13217E7540
241	15	4173-00-050-4208	96906	MS15003-1
241	16	5310-00-762-6248	96906	MS51967-29
241	17	5310-00-5 84-7889	96906	MS35338-53
241	18		97403	13217E3079-4
241	19		97403	13217E3079-3
241	20	3815-00-938-5862	97403	13217E3081
241	21	4010-00-927-7212	02280	481351
241	22		97403	13217E6279-2
241	23	3040-00-404-2982	97403	13217E3085-2
241	24		97403	13217E6289
241	25	5310-00-763-8921	96906	MS51967-23
241	26	5310-00-584-7888	96906	MS35338-51
241	27	3040-00-949-4877	97403	13217E3083
241	28	5305-00-947-4363	96906	MS90728-200
241	29		97403	13217E6279-3
241	30	5306-01-064-1539	97403	13217E6279-4
241	31	5310-00-982-6569	96906	MS27183-35
241	32	3040-00-404-0705	97403	13217E6287



**CROSS-REFERENCE INDEXES**

**FIGURE AND ITEM NUMBER INDEX**

<b>FIG.</b>	<b>ITEM</b>	<b>STOCK NUMBER</b>	<b>FSCM</b>	<b>PART NUMBER</b>
241	33	5315-00-846-4297	96906	MS24665-752
241	34	3815-00-120-4805	97403	13217E6285
241	35	5305-00-922-7994	96906	MS90728-189
241	36		27315	218T616
241	37		97403	13217E6288
241	38		97403	13217E3084-2
241	39	5310-00-820-6653	96906	MS35338-50
241	40	5310-00-763-8920	96906	MS51967-20
241	41		27315	908P39F40
241	42	4030-00-443-2067	27315	8T97C3
241	43		27315	8P240C1
241	44	5315-00-412-9758	27315	19F59D10
241	45	5315-00-209-7273	96906	MS24665-625
242	1		27315	2100N216-2
242	2		27315	206P195
242	3	5315-00-846-4297	96906	MS24665-752
242	4		27315	19F69D11
242	5		27315	206P196
242	6	5310-01-070-2105	96906	MS51967-14
242	7	5310-00-584-5272	96906	MS35338-48
242	8	5340-00-168-7204	27315	232T47
242	9	5305-00-071-2081	96906	MS90728-125
243	1		27315	2915J6F1
243	1		27315	2915J69F2
243	2	2530-00-485-0993	27315	220T156
243	3	5310-00-834-8734	96906	MS35691-37
243	3	5310-00-943-2141	96906	MS51968-15
243	4		27315	218T127
243	4	3815-00-462-4693	27315	218T217
243	5	5310-00-809-5997	96906	MS27183-17
243	6	5315-00-187-9550	96906	MS24665-419
243	7	5315-00-239-7688	27315	219T120
243	8		27315	206T77C1
243	9		27315	25N130D01F1
243	9		27315	215N13002F2
243	10	3120-00-540-7871	70417	AA1204-7
243	11		27315	218T216
243	11	5310-01-174-8241	27315	218T138
243	12	5310-00-637-9541	96906	MS35338-46
243	13	5305-00-269-3206	96906	MS90725-55
243	14	5305-00-725-4183	96906	MS90726-113
243	15		27315	214P64
243	16		27315	215N131F1
243	17	5320-00-141-8102	27315	2509V035
243	18	5310-01-070-2105	96906	MS51967-14
243	19	5310-00-584-5272	96906	MS35338-48
243	20	5305-00-071-2072	96906	MS90728-116
243	21	3950-00-436-3172	27315	715U4D10
243	22	5320-00-254-4131	96906	MS16536-242
243	23		27315	18T6700D20
243	24		27315	218T588

## CROSS-REFERENCE INDEXES

## FIGURE AND ITEM NUMBER INDEX

FIG.	ITEM	STOCK NUMBER	FSCM	PART NUMBER
243	25	3810-00-436-3157	27315	38Z208
243	26	2530-00-287-8252	63477	F11410
243	27	2530-00-194-1750	63477	FE22565
243	28		63477	FC31720
243	29		63477	FC16784
243	30		63477	FC48736
243	31		63477	FC57802
243	31		63477	FC975E
243	32	2530-00-521-4981	63477	FC967
243	33	5310-00-584-5272	96906	MS35338-48
243	34	5305-00-719-5235	96906	MS90727-114
243	35	5360-00-494-2724	27315	17Z2317
244	1		27315	2915J84F2
244	2	5360-00-494-2724	27315	171317
244	3	5310-00-584-5272	96906	MS35338-48
244	4	5305-00-725-4183	96906	MS90726-113
244	5		27315	215NI35F1
244	6		27315	20Z64D142
244	7		27315	18P933D52
244	8		27315	20H1935D9
244	9	2530-00-453-5335	27315	715U4D7
244	10		27315	20Z878D5
244	11	5360-00-209-9600	27315	17H287
244	12	5305-00-988-1725	96906	MS35206-281
244	13	5310-00-582-5965	96906	MS35338-44
244	14	5310-00-880-7744	96906	MS51967-5
244	15		27315	216T611
244	16	3810-00-718-4367	27315	17H286
244	17	5306-00-281-6447	27315	20H33
244	18	5315-00-839-5822	96906	MS24665-353
244	19	5315-01-255-2768	27315	19F50D90
244	20	5315-00-013-7228	96906	MS24665-423
244	21	5310-00-850-6876	96906	MS35692-49
244	22	5310-00-823-8803	96906	MS27183-21
244	23		27315	219T209
244	24	5315-00-842-3044	96906	MS24665-283
244	25		27315	206T151
244	26		27315	219T213
244	27		27315	220T304F1
244	28		27315	205T51
244	29	3810-00-436-3157	27315	38Z208
244	30		63477	FC48736
244	31		63477	FC16784
244	32		63477	FC31720
244	33	2530-00-194-1750	63477	FE22565
244	34	2530-00-287-8252	63477	F11410
244	35		63477	FC975E
244	36	2530-00-521-4981	63477	FC967
244	37		27315	219T271
244	38	5340-01-169-9512	27315	220T345
244	39	5310-00-637-9541	96906	MS35338-46

## CROSS-REFERENCE INDEXES

## FIGURE AND ITEM NUMBER INDEX

FIG.	ITEM	STOCK NUMBER	FSCM	PART NUMBER
244	40	5305-00-115-9526	96906	MS18154-58
244	41	5315-00-234-1664	96906	MS24665-495
244	42		27315	19F55047
244	43		27315	206P168F1
244	44		27315	205T51
245	1		27315	2915J41-7
245	1		27315	2915J41-8
245	2	3040-00-249-6782	27315	215N111F1
245	3	5315-00-151-8796	27315	219T118
245	4		27315	1-215N111
245	5	3120-00-288-2794	12204	A1232
245	6	2530-00-453-5337	27315	715U6D1
245	7	5320-00-262-6494	81343	SIZE10
245	8	5315-00-842-3044	96906	MS24665-283
245	9		63477	FC970
245	10		71177	35
245	11	3810-00-436-3157	27315	382Z208
245	12	2530-00-521-4981	63477	FC967
245	13		63477	FC975E
245	14		63477	FC48736
245	15		63477	FC16784
245	16		63477	FC31720
245	17	2530-00-194-1750	63477	FE22565
245	18	2530-00-287-8252	63477	F11410
245	19	3040-00-249-6788	27315	215N117F1
245	20		27315	1-215N117
245	21	3120-00-288-2794	12204	A1232
245	22	5315-00-151-8796	27315	219T118
245	23	5310-00-584-5272	96906	MS35338-48
245	24	5305-00-226-7768	96906	MS90726-115
245	25	5310-00-725-7382	96906	MS35690-624
245	25	5310-00-732-0559	96906	MS51968-8
245	26	5305-00-269-3238	96906	MS90727-62
245	27	5305-00-269-2811	96906	MS90726-67
245	28	5315-00-235-5755	27315	219T85
245	29		27315	206T39
245	30	5365-00-826-7910	96906	MS16628-100
245	31	5360-00-494-2726	27315	17Z378
246	1		27315	2915J48F6
246	2	5310-00-809-5997	96906	MS27183-17
246	3	5315-00-187-9550	96906	MS24665-419
246	4	5315-00-239-7688	27315	219T120
246	5		27315	206P73F1
246	6	3120-00-435-8630	27315	5T1789
246	7		27315	215N88F1
246	8	3120-00-540-7871	70417	AA1204-7
246	9		27315	218T318
246	10	5310-00-637-9541	96906	MS35338-46
246	11	5305-00-269-3206	96906	MS90725-55
246	12	5305-00-725-4183	96906	MS90726-113
246	13	5310-00-943-2141	96906	MS51968-15

## CROSS-REFERENCE INDEXES

## FIGURE AND ITEM NUMBER INDEX

FIG.	ITEM	STOCK NUMBER	FSCM	PART NUMBER
246	14		27315	214P52
246	15		27315	215N90F1
246	16		27315	2509V036
246	17		27315	5Z329
246	18	5320-00-262-6494	81343	SIZE10
246	19	3810-00-436-3157	27315	38Z208
246	20	2530-00-194-1750	63477	FE22565
246	21		63477	FC31720
246	22		63477	FC16784
246	23		63477	FC48736
246	24		63477	FC57802
246	25	2530-00-521-4981	63477	FC967
246	26	2530-00-287-8252	63477	F11410
246	27	2530-00-485-0993	27315	220T156
246	28	3815-00-462-4693	27315	218T217
246	29	5360-00-494-2724	27315	17Z317
246	30		96906	MS90727-111
246	31	5310-00-584-5272	96906	MS35338-48
247	1		27315	2910J43F1
247	2	4820-00-637-2576	57733	47200
247	3	4730-00-050-4208	96906	MS51003-1
247	4		27315	225N32
247	5		75165	7033LPD
247	6		27315	20Z612D149
247	7		27315	20Z612D150
247	8	5365-00-443-1981	27315	20Z612D151
247	9		60038	TAN16
247	10	5310-00-454-0419	60038	TW116
247	11		60038	K91516
247	12	3110-00-455-2645	60038	758-753
247	13	3110-00-443-5986	27315	225P44
247	14	5305-00-225-3843	96906	MS90728-8
247	15	5310-00-582-5965	96906	MS35338-44
247	16		27315	225P43D2
247	17		27315	220T395
247	18	3110-00-144-8941	43334	3219
247	19		73680	2753
247	20	3810-00-436-3125	27315	213J49
247	21		27315	218T569
247	22	4030-00-443-2067	27315	8T97C3
247	23	3810-00-436-3177	27315	210J9
247	24	5330-00-453-6291	75165	10302LPD
247	25		27315	20N13
247	26	4730-00-196-2098	96906	MS51953-40B
247	27	4730-00-187-7610	96906	MS39233-2
247	28		96906	MS51504-A6
247	29		96906	MS-51953
247	30		27315	225P45
247	31		27315	225P42
247	32		92764	9820LPD
247	33	3020-00-134-7870	27315	204N61

## CROSS-REFERENCE INDEXES

## FIGURE AND ITEM NUMBER INDEX

FIG.	ITEM	STOCK NUMBER	FSCM	PART NUMBER
247	34	5310-00-411-9017	60038	K91514
247	35		60038	TW114
247	36	5310-00-185-6343	60038	TN14T
247	37	5305-00-716-8179	96906	MS90726-121
247	38	5310-00-584-5272	96906	MS35338-48
248	1		27315	320-30-1
248	2	5310-00-584-5272	96906	MS35338-48
248	3	5305-00-716-8179	96906	MS90726 -121
248	4	4820-00-637-2576	57733	47200
248	5	4730-000-050-4208	96906	MS15033-1
248	6		27315	225N32
248	7	5330-00-580-4628	75165	7033LUP
248	8	5365-00-443-1981	27315	20Z612D151
248	9		27315	20Z612D149
248	10		27315	202612D150
248	11		60038	TAN16
248	12	5310-00-454-0419	60038	TW116
248	13		60038	K91516
248	14	3110-00-455-2645	60038	758-753
248	15	3110-00-443-5986	27315	225P44
248	16		73680	2753
248	17	5305-00-225-3843	96906	MS90728-8
248	18	5310-00-582-5965	96906	MS35338-44
248	19		27315	225P43D1
248	20		27315	220T395
248	21	3110-00-144-8941	52676	6219
248	22	5305-00-724-6761	96906	MS90725-167
248	23	5310-00-820-6653	96906	MS35338-50
248	24		27315	213J48
248	25		27315	220T389
248	26		79470	5-040110
248	27	4730-00-640-1051	79470	400X5
248	28		27315	2408V001
248	29	4730-00-018-9566	66640	9112001
248	30	3810-00-443-0024	27315	223J54F1
248	31		27315	20H1580
248	32	5310-00-820-6653	96906	MS35338-50
248	33	5310-00-763-8920	96906	MS51967-20
248	33	5310-00-763-8920	96906	MS51967-20
248	34	4030-00-443-2067	27315	8T97C3
248	35		96906	MS35692-42
248	35	5310-00-850-6876	96906	MS35692-49
248	36	5315-00-013-7228	96906	MS24665-423
248	37		27315	204P94
248	38		96906	MS90728-166
248	39		27315	210J8
248	40		96906	MS-51953
248	41	4730-00-595-0676	27315	2408V002
248	42		96906	MS51504-A6
248	43	5330-00-453-6291	75165	10302LPD
248	44		27315	201N13

## CROSS-REFERENCE INDEXES

## FIGURE AND ITEM NUMBER INDEX

FIG.	ITEM	STOCK NUMBER	FSCM	PART NUMBER
245	45	5310-00-411-9017	60038	K91514
248	46		27315	225N31
249	1		27315	2910J41F1
249	2	9505-00-435-2318	27315	29-2910J41F1
249	3	4730-00-172-0022	96906	MS15003-2
249	4	5306-00-443-1951	27315	20Z590
249	5		27315	218T568
249	6		27315	204N62
249	7	3110-00-227-3594	52676	6215RS
249	8	3040-00-436-3174	27315	210N86F1
249	9	5310-00-251-4541	60038	TN09
249	10		27315	18Z1D7
249	11		27315	20H2328H4
249	12	5310-00-584-5272	96906	MS35338-48
249	13		27315	201N14
249	14		27315	218J1
249	15		27315	18Z1532D20
249	16	3110-00-100-4419	60038	782-772
249	17	5365-00-443-1971	27315	20Z920
249	18	5330-00-454-0355	27315	220P120
249	19		27315	225J8
249	20	4820-00-845-0067	96906	MS35670-1
249	21	4730-00-050-4208	96906	MS15003-1
249	22	5310-01-070-2105	96906	MS51967-14
249	23	3110-00-455-2646	60038	52393-52618
249	24	5365-00-443-1980	27315	20Z612D114
249	25	5365-00-443-1979	27315	2026120113
249	26	5365-00-443-1978	27315	202612D112
249	27	5330-00-920-3495	80201	638AM54
249	28		27315	213J36
249	29		27315	20Z546D1
249	30		27315	218T166
249	31	3110-00-554-3246	11083	1S3743
249	32		80201	35049
249	33	5330-00-454-0360	27315	45Z91D80
249	34		27315	218T433
249	35	5310-00-760-7491	27315	18Z44
250	1	3810-01-062-2853	27315	2910J38F1
250	2		27315	22-2910J38F1
250	3	5306-00-443-1951	27315	20Z590
250	4		27315	218T4
250	5		27315	202N33
250	6		27315	218T566
250	7	3110-00-227-3594	52676	6215RS
250	8		27315	210N81F1
250	9	5310-00-251-4541	60038	TN09
250	10	5310-00-186-0968	60038	W09
250	11	3040-00-455-9293	27315	218N42C1
250	12	3110-00-100-4419	60038	782-772
250	13		79130	8504LPD
250	14	5365-00-443-1971	27315	20Z920

## CROSS-REFERENCE INDEXES

## FIGURE AND ITEM NUMBER INDEX

FIG.	ITEM	STOCK NUMBER	FSCM	PART NUMBER
250	15	5330-00-454-0355	27315	220P120
250	16	5330-01-068-2902	27315	45Z91D15
250	17	4820-00-845-0067	96906	MS35670-1
250	18	4730-00-050-4208	96906	MS15003-1
250	19	3815-00-247-1063	27315	225J7
250	20	5310-01-070-2105	96906	MS51967-14
250	21	5310-00-209-5116	96906	MS35335-37
250	22	3110-00-455-2646	60038	52393-52618
250	23	5365-00-443-1980	27315	20Z612D114
250	24	5365-00-443-1979	27315	20Z612D113
250	25	5365-00-443-1978	27315	20Z612D112
250	26	5330-00-920-3495	80201	638AM54
250	27		27315	213J36
250	28		96906	MS51096-300
250	29		27315	218T166
250	30	3110-00-554-3246	11083	1S3743
250	31		80201	35049
250		5330-00-454-0360	27315	45Z91D080
250	33		27315	218T433
250		5310-000760-7491	27315	18Z44
251	1		27315	2910N36-2
251	2		27315	202N34
251	3		27315	218T4
251	4		27315	20T7366D113
251	5	3040-00-436-3176	27315	210N85
251	6	5365-00-443-5991	27315	20Z1068D1
251	7	5365-00-476-5258	27315	20Z1068D3
251	8	5365-00-443-5990	27315	20Z1068D2
251	9		27315	220T357
251		533 0-00-443-6041	27315	45Z91D101
251	11		27315	218T539
251	12	5310-00-209-5116	96906	MS35335-37
251	13	5310-01-070-2105	96906	MS51967-14
251	14		27315	218T538
251	15		49367	455146
251	16		27315	218T537
251		311 0-00-156-4751	43334	5314
251	18		27315	218T583
251		3110-00-156-7942	43334	5213
252	1		27315	2910J39-1
252	2		27315	20T7366D113
252	3		27315	18T6460
252	4		27315	204N60
252	5	5330-00-760-7356	27315	45Z91D44
252	6	5305-00-726-2550	96906	MS90727-163
252	7	5310-00-800-0695	96906	MS35335-39
252	8		27315	225P41
252	9	5330-00-367-6320	60038	K22905
252	10	5365-00-367-6319	60038	K22907
252	11	5310-00-763-8920	96906	MS51967-20'
252	12	5310-00-820-6653	96906	MS35338-50

## CROSS-REFERENCE INDEXES

## FIGURE AND ITEM NUMBER INDEX

FIG.	ITEM	STOCK NUMBER	FSCM	PART NUMBER
252	13		27315	225P37
252	14	5330-00-454-0353	27315	820P17
252	15	310-00-101-4196	60038	758-752
252	16		27315	218T562
252	17		27315	204P59
252	18		27315	218T563
252	19	5365-00-367-6318	60038	K22920
252	20	5330-00-443-1999	27315	18Z255D12
252	21		27315	218P151
252	22	5315-01-255-2533	27315	20H1400D11
252	23	3810-00-435-7625	27315	210OJ7
252	24	5305-00-725-4138	96906	MS90726-170
252	25		27315	18P78C1
252	26		27315	203T1
252	27		27315	216P122
252	28		78189	1128-00
252	29	5310-00-763-8905	96906	MS51968-20
252	30		27315	218T564
252	31		27315	218T565
252	32		27315	218P80
252	33		27315	225N25
252	34		27315	225P36
252	35		79130	11785LDS
252	36	3110-00-293-8648	43334	7516X1
252	37	3810-00-442-5867	27315	223J41
252	38		75165	9856TYPERUP
252	39	3110-00-554-2985	27315	25Z377D20
252	40		27315	218T155
252	41	3020-00-192-0748	27315	213J23
252	42	3110-00-554-2985	43334	3L9X1
252	43		27315	45Z91D21
252	44	5315-00-498-7185	27315	219T78
252	45	3020-00-249-6708	27315	201T1F1
252	46	3120-00-287-6438	96906	MS17795-177
252	47	4030-00-126-4315	27315	8T95C1
252	48	3040-00-192-0747	27315	201N8
252	49		27315	3L20
252	50	5330-00-454-0361	27315	45Z91D49
252	51		27315	218T156
252	52		79130	8875LP0
252	53		27315	218P41C1
252	54	5310-00-627-6128	96906	MS35335-35
252	55	5305-00-912-5113	96906	MS51096-359
252	56	5310-00-185-6345	60038	TN12
252	57	5310-00-186-0971	27315	18Z1D10
252	58		27315	18H3892D282
252	59	4730-00-050-4208	96906	MS15003-1
253	1		27315	2910N13-2
253	2		49367	450291
253	3	5315-00-013-7214	96906	MS24665-359
253	4	5310-00-422-0867	95019	20-74-61



## CROSS-REFERENCE INDEXES

## FIGURE AND ITEM NUMBER INDEX

FIG.	ITEM	STOCK NUMBER	FSCM	PART NUMBER
253	5		30076	21154
253	6	3040-00-435-7626	27315	3U10
253	7		52676	7310BGDT
253	8		27315	218P73C1
253	9		27315	220T179
253	10	3110-00-554-5653	43334	ND3311
253	11	5365-00-379-0110	60038	K22420
253	12	5365-00-379-0109	60038	K22407
253	13		60038	K22405
253	14		27315	225P13C1
253	15	5310-00-209-5116	96906	MS35335-37
253	16	5310-01-070-2105	96906	MS51967-14
254	1		27315	2915J43-5
254	2	2530-00-350-8646	27315	2915N13-4
254	3	2530-00-296-0855	63477	F368G
254	4		63477	FC1311
254	5	2530-00-401-8123	27315	45Z354
254	6		63477	FC11040
254	7		63477	FC11449
254	8		63477	FE3072
254		2530-00-287-8252	63477	F11410
254	10		27315	215P40
254	11	5310-00-732-0558	96906	MS51967-8
254	12	5310-00-637-9541	96906	MS35338-46
254	13	5310-00-087-7493	96906	MS27183-13
254	14		27315	215N134F1
254	15	5305-00-269-3206	96906	MS90725-55
254	16	5305-00-916-2345	96906	MS90727-187
254	17		27315	216T310
254	18	5310-00-809-8533	96906	MS27183-23
254	19	5310-00-637-9541	96906	MS35338-46
254	20	5310-00-763-8901	96906	MS51968-23
254	21	2530-00-955-6633	75165	600
254	22		96906	MS16536-252
254	23		27315	215T54
254	24		27315	218T418
254	25		96906	MS27183
254		5360-00-425-7889	27315	17T224
254	27		27315	218T309
254		2530-00-411-5711	27315	215T66
254	29		27315	216N102
254	30	5310-00-209-0965	96906	MS35338-47
254	31	5305-00-709-8517	96906	MS90727-85
254	32	5306-00-225-8496	96906	MS90725-31
254	33	5310-00-407-9566	96906	MS35338-45
254	34	5315-00-059-0238	96906	MS24665-753'
255	1		27315	2100J396F1
255	2		27315	216P415
255		5315-00-839-5822	96906	MS24665-353
255	4		27315	220P206
255	5		27315	218T620F1

## CROSS-REFERENCE INDEXES

## FIGURE AND ITEM NUMBER INDEX

FIG.	ITEM	STOCK NUMBER	FSCM	PART NUMBER
255	6		27315	1-218T620
255	7	5305-00-728-6281	96906	MS51973-54
255	8	5306-00-226-4831	96906	MS90728-38
255	9	5310-00-407-9566	96906	MS35338-45
255	10	5310-00-809-5997	96906	MS27183-17
255	11	5360-01-024-1725	273 5	17H274
255	12	5315-00-839-2325	96152	A82-1
255	13		27315	19F46D7
255	14		27315	206P197
255	15	5315-00-842-3044	96906	MS24665-283
255	16		27183	19F48D3
255	17	5340-00-985-0823	96906	MS35812-4
255	18	5310-00-975-2075	96906	MS35691-21
255	19		27315	220T418D3
255	20	5340-00-454-0509	76005	J5345
255	21	3040-00-436-3160	27315	206P344F1C
255	22	2530-00-923-5145	27315	15Z288
255	23	5360-00-425-7797	27315	17H281
255	24		27315	206P45F1
255	25		27315	206T210
255	26	5310-00-087-7493	96906	MS27183-13
255	27		27315	19F48D1
255	28		27315	206T211
255	29	5310-00-975-2075	96906	MS35691-21
255	30		27315	220T418D2
255	31		27315	19F48D5
255	32		27315	206T208
255	33		27315	206T207
255	34	3120-00-480-1856	60960	P78-4
255	35	4730-00-050-4208	96906	MS15003-1
255	36		27315	219T283
255	37		27315	19T3650D19
255	38		27315	206P202
255	39		27315	220T418D1
255	40	5360-00-209-9600	27315	17H287
255	41	5315-01-162-7859	27315	219T267
255	42		96906	MS24665-264
255	43	5310-01-070-2105	96906	MS51967-14
255	44	5310-00-584-5272	96906	MS35338-48
255	45		27315	18P932052
255	46	5305-00-071-2076	96906	MS90728-120
255	47	5305-00-068-0500	96906	MS590725-3
255	48	5310-00-582-5965	96906	MS35338-44
255	49		27315	18H4041D207
255	50		27315	206T209
255	51		27315	819H67D21
255	52		27315	216P414F1
255	53		27315	220T373
255	54		27315	216P413
255	55		27315	18H4041D118
256	1		27315	2100N173F2

## CROSS-REFERENCE INDEXES

## FIGURE AND ITEM NUMBER INDEX

FIG.	ITEM	STOCK NUMBER	FSCM	PART NUMBER
256	2		27315	206P173F1
256	3	5355-00-152-8353	78640	A385A
256	4		27315	1-206P173
256	5	3120-00-425-8186	27315	5T1586
256	6	4730-00-050-4208	96906	MS15003-1
256	7		27315	218T513D2
256	8	5310-00-809-5997	96906	MS27183-17
256	9		27315	218T53
256	10		27315	206T6
256	11		27315	3612V006
256	12		27318	18P933D30
256	13		27315	206T8
256	14	5310-00-975-2075	96906	MS35691-21
256	15		27315	20Z660
256	16		27315	18P933D34
256	17		27315	216P312
256	18	5310-00-637-9541	96906	MS35338-46
256	19	5310-00-732-0559	96906	MS51968-8
256	20		27315	19F4D17
256		5315-00-0108-7988	96906	MS24665-493
256	22		27315	210T44
256	23	5315-00-187-9588	96906	MS24665-686
256	24	3110-00-108-8004	43334	95932
256	25	5315-00-839-5821	96906	MS24665-351
256	26	5315-00-456-6800	27315	19Z150D8
256	27		96906	MS1955-44
256	28	5310-00-732-0558	96906	MS51967-8
257	1		27315	2915J72-2
257	2	5310-00-834-8734	96906	MS35691-37
257	3	5310-00-809-5997	96906	MS27183-17
257	4	5360-01-024-1725	27315	17H274
257	5	5315-00-616-5520	96906	MS35756-14
257	6		27315	210T48D2
257	7		27315	214T44
257	8	5325-00-276-6343	96906	MS35489-23
257	9	5310-00-809-8541	96906	MS27183-27
257	10	5310-01-070-2105	96906	MS51967-14
257	11	5310-00-584-5272	96906	MS35338-48
257	12		27315	206P176
257	13	5305-00-165-8074	96906	MS51095-420
257	14		96906	MS35649-292
257	15	5310-00-045-3296	96906	MS35338-43
257	16		27315	206T201
257	17	5305-00-984-6211	96906	MS35206-264
257	18		27315	220P189
257	19		27315	206P198
257	20	5315-00-297-2444	96906	MS24665-623
257	21	3040-00-374-8850	49267	C111
257	22		27315	220T415D1
257	23		27315	19T3650D6
257	24	5315-00-839-5822	96906	MS24665-353

## CROSS-REFERENCE INDEXES

## FIGURE AND ITEM NUMBER INDEX

FIG.	ITEM	STOCK NUMBER	FSCM	PART NUMBER
257	25		71177	6
257	26		27315	220P187
257	27		27315	206T193
257	28		27315	210T48D1
257	29		27315	220P188
257	30		27315	206N45
257	31		27315	220P186
258	1		27315	210OJ353-1
258	2		27315	219T233
258	3		27315	20T345
258	4		27315	3615V041
258	5	5305-00-115-9526	96906	MS18154-58
258	6	3810-01-170-9253	27315	227P173
258	7	5310-00-584-5272	96906	MS35338-48
258	8		27315	MS90726-68
258	9	2530-00-436-3158	27315	215N194F1
258	9	3810-00-442-5866	27315	206N48F1
258	10	253C-00-191-7360	27315	218T550
258	11	5310-00-582-5965	96906	MS35338-44
258	12	5310-00-768-0319	96906	MS5 968-2
258	13	2530-00-401-8203	27315	215T91
258	14	5305-00-993-2464	96906	MS35207-288
258	15	5310-00-763-8905	96906	MS 5968-20
258	16	5310-00-835-2037	96906	MS35691-53
258	17		27315	220T330
258	18	5305-00-226-7768	96906	MS90726-115
258	19	5310-00-834-8734	96906	MS35691-37
258	20		27315	216T595
258	21	4730-01-043-5999	96906	MS51879-4
258	22		27315	44P183D10
258	23	4730-00-013-7397	63477	FC-2577
258	24		27315	216T30
258	25	4730-00-050-4208	96906	MS15003-1
258	26		27315	201P7
258	27	3810-00-442-5862	27315	915P183F5
258	28	2530-00-287-2566	89346	129467R1
258	29		63477	452344
258	30		63477	F3208
258	31		27315	15P787D1
258	32	5305-00-269-3218	96906	MS90725-68
258	33		63477	FC6858K
258	34	5340-01-169-0222	27315	18T8438C1
258	35	5360-00-442-6981	27315	17Z277
258	37	5365-00-455-6969	27315	18H3892D264
258	38	5365-00-455-6966	27315	18H3892D265
258	39		27315	18H3892D26
258	40	3020-00-442-9883	27315	213P26C1
258	41	304C-00-249-6793	27315	218T187
258	42	5365-01-168-9284	27315	18P930D32
258	43		27315	20T4084
258	44	3110-00-155-6229	59690	D121

## CROSS-REFERENCE INDEXES

## FIGURE AND ITEM NUMBER INDEX

FIG.	ITEM	STOCK NUMBER	FSCM	PART NUMBER
258	45		27315	218T188
258	46	3110-00-156-7942	43334	5213
258	47		27315	2L8T189
258	48	5330-00-760-7356	27315	45Z91044
258	49	5310-00-732-0558	96906	MS51967-8
259	1		27315	2100J393-1
259	2	5305-00-115-9526	96906	MS18154-58
259	3	5310-00-637-9541	96906	MS35338-46
259	4		27315	220T416
259	5		27315	216N143
259	6		27315	219T286
259	7		27315	219P99
259	8		27315	216N144F1
259	9		27315	219T28403
259	10	5360-00-494-2724	27315	17Z317
259	11		27315	219T284D1
259	12		27315	19F79D339
259	13		27315	206P200
259	14		27315	220P234
259	15	5315-00-297-2444	96906	MS24665-623
259	16		27315	19F57021
259	17		27315	206N44
259	18	4730-00-172-0028	96906	MS15003-4
259	19	5310-00-455-9977	27315	18H3892D287
259	20		27315	206P199
259	21		27315	18P935D60
260	1		27315	2100J352F2
260	2		27315	220P178
260	3		27315	214P54
260	4	5310-00-637-9541	96906	MS35338-46
260	5	5305-00-115-9526	96906	MS18154-58
260	6		72625	D474
260	7		19207	RC160-1
260	8	3020-00-273-3309	96906	MS421-160-1RL2CL
260	9		27315	2910N38F1
260	10	5365-00-133-2071	64186	14-0767-06
260	11		80756	RRT283
260	12		27315	204N63
260	13		43334	99509
260	14		27315	210P51
260	15		27315	225T9
260	16	5310-00-584-5272	96906	MS35338-48
260	17	5305-00-725-4183	96906	MS90726-113
260	18	5305-00-269-3206	96906	MS90725-55
260	19		27315	214J40F1
260	20	5325-00-449-3174	72794	AJ6-45
260	21	5325-00-435-2168	72794	GP6
260	22	3040-00-405-7542	27315	2910P4F1
260	23	5305-00-725-4183	96906	MS90726-113
260	24	3810-00-247-1047	27315	825T5
260	25	5330-01-228-7539	27315	45Z91D139

## CROSS-REFERENCE INDEXES

## FIGURE AND ITEM NUMBER INDEX

FIG.	ITEM	STOCK NUMBER	FSCM	PART NUMBER
260	28	3110-00-554-6149	43334	5207X1
260	29	3020-00-400-0126	27315	204P41
260	30	5365-00-133-2071	31574	14-0767-06
260	31		27315	202923D50
260	32		19207	RC160-2
260	33	3020-00-273-3309	96906	MS421-160-IRL2CL
260	34		27315	2910PL11F1
260	35		80756	CS135
260	36		80756	RRT283
260	37	3020-00-436-3058	27315	204P95
260	38	3110-00-083-2519	43334	Z99507LY1Z8
260	39	3040-00-435-7632	27315	210P52
260	40		27315	225T9
260	41	5310-00-584-5272	96906	MS35338-48
260	42	5305-00-725-4183	96906	MS90726-113
260	43	4730-00-540-2612	81343	4-2040102B
260	44		27315	44P183D14
260	45	4730-00-013-7397	79470	105X4
260	46		27315	216T30
260	47	4730-00-050-4208	96906	MS15003-1
260	48	4730-00-203-0549	96906	MS49005-16
260	49	4730-00-116-9323	27315	2416V023
260	50	4730-00-221-2140	96906	MS20913-6S
260	51		27315	2414V006
260	52	4730-00-405-7265	27315	2401V038
260	53	2520-00-395-7722	00736	A14132
260	54	5310-00-732-0558	96906	MS51967-8
260	55		27315	216T112
260	56	5330-00-454-0354	27315	220T133
260	57		27315	214T39
260	58	5330-00-235-5714	27315	820T59
260	59		27315	20Z524D56
261	1		27315	2100J348F1
261	2		27315	218T513D3
261	3	311-00-108-8004	43334	95932
261	4		27315	206P171F1
261	5	4730-00-050-4208	96906	MS15003-1
261	6	5355-00-152-8353	718640	A385A
261	7	3120-00-425-8186	27315	5T1586
261	8		27315	218T513D7
261	9		27315	218T53
261	10	3040-00-437-0652	27315	206T166
261	11	5310-00-809-5997	96906	MS27183-17
261	12	5315-00-839-5822	96906	MS24665-353
261	13	5315-00-235-5749	27315	219T52
261	14		27315	206T202
261	15	5310-01-078-5993	96906	MS35691-624
261	16		27315	20Z660
261	17		27315	18P933D43
261	18		27315	18P933D85
261	19		27315	18P933D38

## CROSS-REFERENCE INDEXES

## FIGURE AND ITEM NUMBER INDEX

FIG.	ITEM	STOCK NUMBER	FSCM	PART NUMBER
261	20		27315	218T511
261	21		27315	218T513D8
261	22		27315	18P933D93
262	1	5315-00-854-0759	16764	1942253
262	2		27315	206P62
262	3	53C5-00-269-2808	96906	MS90726-65
262	4	2540-01-168-4437	27315	206N26
262	5	5310-00-637-9541	96906	MS35338-46
262	6	5310-00-732-0559	96906	MS51968-8
262	7		27315	206N42F1
262	8		27315	218T53
262	9		27315	206T92
262	10	5310-00-809-5997	96906	MS27183-17
262	11		27315	219T52
262	12		27315	218T513D3
262	13		27315	206T8
262	14		27315	18P933D43
262	15	5310-01-078-5993	96906	MS35691-624
262	16		27315	20Z660
262	17	5315-00-839-5622	96906	MS24665-353
262	18	4730-00-050-4208	96906	MS15003-1
262	19	3810-00-718-4367	27315	17H286
262	20		27315	18P933D85
262	21		27315	18P933DI8
262	22		27315	18P933D35
262	23	3110-00-108-8004	43334	95932
262	24		27315	218T513D6
262	25		27315	218T513D7
262	26		27315	206PI70F1
262	27	4730-00-050-4208	96906	MS15003-1
262	28	5355-00-152-8353	78640	A385A
262	29	3120-00-425-8186	27315	5T1586
263	1	5310-00-637-9541	96906	MS35338-46
263	2	5310-00-732-0559	96906	MS51968-8
263	3		27315	20T2978
263	4	5315-00-235-5749	27315	219T52
263	5		27315	215T6
263	6	5315-00-839-5822	96906	MS24665-353
263	7		27315	210T47
263	8	5315-00-187-9588	96906	MS24665-686
263	9	5315-00-018-7988	96906	MS24665-493
263	10		27315	210T46
263	11	53100-0-655-9544	96906	MS35690-604
263	12	5305-00-054-9277	96906	MS51955-44
263	13		27315	216J19
263	14		27315	220P177
263	15	4736-00-277-8768	79470	200X5
263	16		27315	244T1
263	17	4730-00-640-1051	96906	MS51879-5
263	18		27315	220T30
263	19		79470	5-040110

## CROSS-REFERENCE INDEXES

## FIGURE AND ITEM NUMBER INDEX

FIG.	ITEM	STOCK NUMBER	FSCM	PART NUMBER
263	20		19207	1-220T30-1
263	21	530-00-269-3238	96906	MS90727-62
263	22	5310-00-880-7744	96906	MS51967-5
263	23	4820-00-863-0229	79470	131-10705
263	24		27315	220T29
263	25		79470	5-040110
263	26		19207	1-220T29-1
263	27		27315	2403V006
264	1		27315	2100NZ011
264	2		27315	206T197
264	3		27315	211P206
264	4	3020-00-436-3055	27315	207N4F1
264	5		91825	CW3-44
264	6		27315	211N193
264	7	473-00-172-0034	96906	MS15033-6
264	8		27315	219P95
264	9	5340-00-439-4894	27315	220T19
264	10	5310-00-584-5272	96906	MS35338-48
264	11	53C5-00-044-4153	96906	MS90725-109
264	12		27315	18P949D86
264	13		27315	18P949D660
264	14		27315	2100N212F1
264	15	3020-00-436-3055	27315	207N4F1
264	16		91825	CW3-44
264	17		27315	206T190
264	18		27315	908P39-39
264	19	4030-00-443-2066	27315	8P95C3
264	20		27315	8P168C1
264	21	5315-01-169-2173	27315	19F57D10
264	22	5315-00-297-2444	96906	MS24665-623
264	23	4730-00-050-4208	96906	MS15003-1
264	24		27315	18P931D164
264	25	5310-00-584-5272	96906	MS35338-48
264	26	5310-01-070-2105	96906	MS51967-14
264	27		27315	229N32
264	28		27315	2201V147
264	29		27315	219P97
264	30		27315	0609V130
264	31		27315	19F57D25
264	32		96906	MS24635-623
265	1		27315	222J146
265	2		27315	20T5697
265	3		27315	214J43-1
265	4		27315	20H1583D13
265	5		27315	225T23D1
265	6	5310-00-584-7889	96906	MS35338-53
265	7	5310-00-762-6248	96906	MS51967-29
265	8		27315	225T123D2
265	9		27315	220T387
265	10		27315	214T45
265	11	5310-01-164-1645	27315	18Z694D7



## CROSS-REFERENCE INDEXES

## FIGURE AND ITEM NUMBER INDEX

FIG.	ITEM	STOCK NUMBER	FSCM	PART NUMBER
265	12		27315	20Z19D4
265	13	5315-00-456-5725	27315	219T269
265	14		27315	18T12
265	15	5310-00-820-6653	96906	MS35338-50
265	16	5305-00-724-7219	96906	MS90728-160
265	17		27315	205T19
265	18	5315-00-187-9567	96906	MS24665-500
265	19	5310-01-170-4592	27315	2029V010
266	1		27315	2100N45F1
266	2		27315	211N66
266	3	5310-00-637-9541	96906	MS35338-46
266	4	5310-00-655-9544	96906	MS35690-604
266	5	5365-00-453-6629	27315	218T144
266	6		27315	213T1
266	7	4730-00-050-4208	96906	MS15003-1
266	8		27315	20Z838
266	9	5310-00-584-7888	96906	MS35338-51
266	10	5310-00-838-1702	96906	MS35691-57
266	11	5305-00-115-9526	96906	MS18154-58
266	12		27315	211N67
267	1		27315	2100N213-1
267	2	5306-00-450-5310	27315	20Z719D86
267	3	5310-01-252-7224	27315	18Z694D12
267	4	5306-00-422-1162	27315	20Z719D51
267	5	5310-00-409-5721	27315	18Z694D10
267	6		27315	222J139
267	7		27315	201N1C1

**By Order of the Secretary of the Army**

**CARL E VUONO**  
*General, United States Army*  
*Chief of Staff*

**Official:**

**WILLIAM J. MEEHAN II**  
*Brigadier General, United States Army*  
*The Adjutant General*

**Distribution:**

To be distributed in accordance with DA Form 12-25A, Direct and General Support Maintenance requirements for Crane, Truck Mounted, Gasoline, with Clamshell, Backhoe and Dragline, Model M320T2.

RECOMMENDED CHANGES TO EQUIPMENT TECHNICAL PUBLICATIONS



THEN...JOT DOWN THE  
DOPE ABOUT IT ON THIS FORM.  
CAREFULLY TEAR IT OUT, FOLD IT  
AND DROP IT IN THE MAIL.

SOMETHING WRONG WITH PUBLICATION

FROM: (PRINT YOUR UNIT'S COMPLETE ADDRESS)

DATE SENT

PUBLICATION NUMBER

PUBLICATION DATE

PUBLICATION TITLE

BE EXACT PIN-POINT WHERE IT IS

PAGE  
NO.

PARA-  
GRAPH

FIGURE  
NO.

TABLE  
NO.

IN THIS SPACE, TELL WHAT IS WRONG  
AND WHAT SHOULD BE DONE ABOUT IT.

PRINTED NAME, GRADE OR TITLE AND TELEPHONE NUMBER

SIGN HERE

